



---

## Dagbók Carls Olsens 1929

Carl Olsen – Dagbók 1929 – Letts's No. 43 Rough Diary 1929

---

Tekið af vef Borgarskjalasafnsins

[www.borgarskjalasafn.is](http://www.borgarskjalasafn.is)

Einkaskjalasafn nr. 418

Carl Olsen

Askja 4

©Borgarskjalasafn Reykjavíkur

£2,000 (U.K.) INSURANCE COUPON ENCLOSED.

Letts'  
No. 43

ROUGH  DIARY  
1929.

GIVING AN ENTIRE PAGE TO A DAY.

Price 6s. 6d. net, or  
Bound Cloth, Plain, 8s. net, with Blotting, 11s. net.

An Edition (No. 41) Foolscap size, giving more space, is published at 7s. 6d. net; or CLOTH,  
Plain, 9s. net, Interleaved Blotting, 12s. net, Interleaved Paper, 14s. 6d. net.

Concise Directory page 10.

Published by

Letts' Diaries Co. Ltd.

160 SHAFTESBURY AVENUE  
LONDON W.C.2

HILL & SMITH LTD.  
CONSTRUCTIONAL ENGINEERS,  
BRIERLEY HILL, STAFFS.  
BRANCH OFFICES  
MANCHESTER. 8, EXCHANGE STREET.  
LONDON. 300, ABBEY HOUSE,  
VICTORIA STREET, SW1.

DEPARTMENTS  
ARCHITECTURAL WROT METAL WORK  
BRIDGE, ROOFING & STRUCTURAL STEELWORK  
FORGE & FOUNDRY  
HAY & GRAIN SHEDS  
IRON FENCING GATES RAILING ETC.



FOUNDED  
1710.

# SUN

The Oldest Insurance  
Office in the World.

## INSURANCE OFFICE, LIMITED.

Head Office: 63, Threadneedle Street, London, E.C.2.

Householders' Comprehensive, Fire, Accident,  
Burglary, Marine, Motor Car, Plate Glass, Etc.

Branches and Agencies throughout the World.

### MONGOL Drawing Pencil

No. 481 Renowned for its smoothness  
and excellent finish

Hexagon, yellow polish, made  
in degrees 6B, 5B, 4B, 3B, 2B, B,  
HB, F, H, 2H, 3H, 4H, 5H, 6H.  
One dozen in a box.

3d. each.  
2/9 dozen.



Send for Illustrated Catalogue of  
EBERHARD FABER

Pencils, Penholders, Rubber Bands and  
Rubber Erasers.

Agents: HAZELL, WATSON & VINEY, LD.,  
160, Shaftesbury Avenue, London, W.C.2

TRADE **STANLEY** MARK.  
Ophthalmic Opticians.

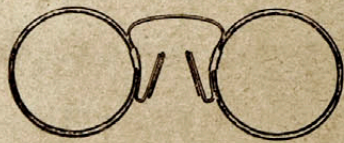

Specialists in Sight Testing and Frame Fitting.  
**SPECIAL RAPID REPAIR SERVICE.**  
MINOR REPAIRS WHILE YOU WAIT.

Qualified Opticians always in attendance at—  
286, HIGH HOLBORN, W.C.1., and 13, RAILWAY APPROACH,  
LONDON BRIDGE, S.E.1.

PLEASE SAY YOU SAW THE ADVERTISEMENT IN "LETTS".

**BURNEY & CO.,** WESTFERRY ROAD,  
MILLWALL, LONDON, E.14.

EXPORT STEEL PACKING TANKS for Packing  
Malt, Seeds, Provisions, Bread, Biscuits, Jams, Preserves,  
Dried Fruit, Woollens and Soft Goods, Hardware, etc., and  
can then be used for Storage of Water on Farms, being  
the cheapest closed Tank for such purpose.

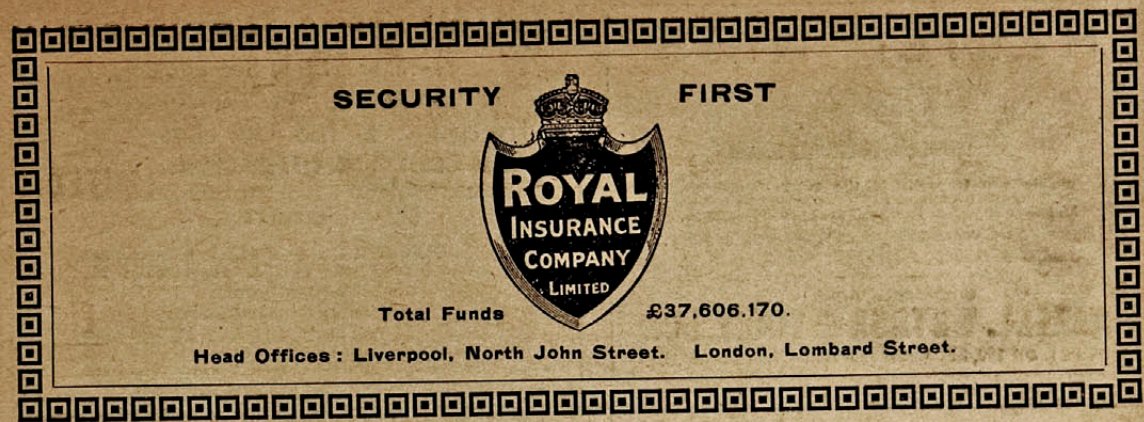

SECURITY FIRST



Total Funds £37,606,170.

Head Offices: Liverpool, North John Street. London, Lombard Street.

### Choose the right nib!

When selecting a "Swan," choose your nib carefully,  
for it is made to last for many years. No matter how  
perfect the action of your pen, if the nib is not "just  
right" the pen will never satisfy. The wonderful  
range of points in "Swan" gold nibs includes one  
which will give you writing comfort for a lifetime.

OF ALL STATIONERS AND JEWELLERS  
Illustrated Catalogue Post Free

MAHIE, TODD & Co., LTD., Swan House, 133 & 135 Oxford St.,  
London, W.1; 79 High Holborn, W.C.1; 114 Cheapside, E.C.2;  
95 Regent St., W.1; 3 Exchange St., Manchester; Zurich, Brussels.  
Resident Agents at—Paris, Barcelona, Sydney and Cape Town.



No. SF. 130C. with  
three narrow  
Rolled Gold Bands  
18/6

Self-filling  
"Swans" from  
15/-  
Other "Swans"  
from 10/6

For all  
Pens use  
"Swan" Ink



## THE EMPLOYERS' LIABILITY ASSURANCE CORPORATION, LTD.

And its Associated Offices:

CLERICAL, MEDICAL AND GENERAL LIFE ASSURANCE SOCIETY,  
and  
THE MERCHANTS' MARINE INSURANCE CO., LTD.

TRANSACT

### INSURANCES OF ALL KINDS

Head Office: Hamilton House, Victoria Embankment, London, E.C.4.  
AGENCIES IN THE PRINCIPAL COMMERCIAL CENTRES THROUGHOUT THE WORLD.



PLEASE SAY YOU SAW THE ADVERTISEMENT IN "LETTS".

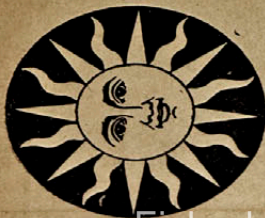

**SUN**  
 The Oldest Insurance Office in the World.  
**INSURANCE OFFICE, LIMITED.**  
 Head Office: 68, Threadneedle Street, London, E.C.2.  
 Householders' Comprehensive, Fire, Accident,  
 Burglary, Marine, Motor Car, Plate Glass, Etc.  
 Branches and Agencies throughout the World.

SECURITY FIRST



Total Funds £37,606,170.

Head Offices: Liverpool, North John Street. London, Lombard Street.

Oktober 1929.

Útvar af innheimisken sem eign af greiddal oss.

1/10	Martein Þorsteinsson, Co. 7/1	N.M.	500.00
	Boq. G. Gunn. 4 Þorð. Gunn. Hk. 8665.	N.M.	500.00
	Jón Hjartarson, Co.	L.S.	524.79
2/10	Gudrún Teiled.		50.00
3/10	Magnús Þórovarson Þorð.	✓	1474.50
5/10	Verghvarpfi Þorjaffi.	✓	260.38
	Mönnuborg 4. Hk. Hk.	✓	59.29
6/10	Magn. Gudmundin		306.35
7/10	G. Ólafur Þorðhóll.	✓	472.50
10/10	Gudlaugur Palm.	N.M.	500.00
	Valdurinn Røy Hf.	✓	163.35
	Gudrún M. Ólafur Hk.	✓	500.00
	Sigurj. Fjellís 4 Þorð Dahl.	Hk.	253.95
13/10	Grís Þ. & Kristjánin	✓	285.00
14/10	Magn. Gudmundin		285.00
17/10	Jón Gudmundin Skótt.		200.00
	Arum. Gríðarson Sn.	✓	370.00
	Götu Þjarn. 7/1. Sv. Co. 2		
14/10	Verj. Hk. Sigdótt. 4. Hk. Hk.	✓	33.36
	Sigurj. Fjellís Þorð Dahl.	✓	74.50
19/10	Arum. Gríðarson Sn.		70.00
22/10	Magnús Gudmundin		284.50
23/10	Velh. Þorðhóll.	✓	1550.00
27/10	Verj. S. Jóhanness.	N.M.	228.78
	Gunn. Ólafurinn J. Hk.	L.	34.15.0
	G. Ólafur Þorðhóll.	✓	195.00
28/10	Ólafur Jóhannin	N.M.	427.08
	Magn. Gudmundin		165.50
29/10	Hjartarson Hjartarson	✓	174.75
30/10	S. O. O. Seif 4 Sad. Hólmótt.	Hk.	164.80
	Magnús Gudmundin		254.50
	Arum. Gríðarson Sn.	✓	279.30
			9080.57
	Hk. 613.26. e 12/64.		746.15
	L. 34.15.0 22/15		769.71
			Nr. 10.596.43

**THE EMPLOYERS' LIABILITY ASSURANCE CORPORATION, LTD.**  
 And its Associated Offices:  
 CLERICAL, MEDICAL AND GENERAL LIFE ASSURANCE SOCIETY,  
 and  
 THE MERCHANTS' MARINE INSURANCE CO., LTD.  
**TRANSACT**  
**INSURANCES OF ALL KINDS**  
 Head Office: Hamilton House, Victoria Embankment, London, E.C.4.  
 AGENCIES IN THE PRINCIPAL COMMERCIAL CENTRES THROUGHOUT THE WORLD.  
 PLEASE SAY YOU SAW THE ADVERTISEMENT IN "LETTS"

**BURNEY & CO., WESTFERRY ROAD, EXPORT STEEL PACKING TANKS for Packing Milk, Cheek, Butter, Beans, etc. Dried Fruit, Wools and Soft Goods, Hardware, etc. and can then be used for Storage of Water on Farms, being the cheapest closed Tank for such purpose.**

**TRADE STANLEY MARK.**  
**Optthalmic Opticians.**  
 Specialists in Sight Testing and Frame Fitting.  
**SPECIAL RAPID REPAIR SERVICE.**  
 MINOR REPAIRS WHILE YOU WAIT.  
 Qualified Opticians always in attendance at:  
 13, RAILWAY APPROACH, LONDON BRIDGE, S.E.1.  
 W.C.1., and  
 PLEASE SAY YOU SAW THE ADVERTISEMENT IN "LETTS"



FOUNDED  
1710.

**INSUR**

Head Office

Household

Burglary, I

Branches

**MONGOL Drawing**  
No. 481 Renowned for its  
and excellent finish

Hexagon, yellow polish, made  
in degrees 6B, 5B, 4B, 3B, 2B, B,  
HB, F, H, 2H, 3H, 4H, 5H, 6H.  
One dozen in a box.

3d. each.  
2/9 dozen.



Pencil

Agents: HAZELL,  
160, Shaftesbury

TRADE **STANLEY** MARK.  
Ophthalmic Opticians.



Specialists in Sight Testing and Frame Fitting.

**SPECIAL RAPID REPAIR SERVICE.**  
MINOR REPAIRS WHILE YOU WAIT.

Qualified Opticians always in attendance at—

286, HIGH HOLBORN, 13, RAILWAY APPROACH,  
W.C.I., and LONDON BRIDGE, S.E.1.

PLEASE SAY YOU SAW THE

**NATHAN & OLSEN**



Hveiti: Cream of Man 22.7. 46/6d (= kr. 29.07 cif.)	30.50 cif.
Glenora 25.7. \$10.50 ( " 23.79 " )	25.00 "
Buffalo " 9.05 ( " 20.47 " )	21.50 "
Canadian Maid " 10.15 ( " 22.97 " )	24.50 "
Rúgmjöl: Nobis 31. 7. d.kr. 18.75 (kr. 28.22 cif.)	28.50 cif.
Havnem. " " 19.50 ( " 29.18 " )	29.50 "
Kartöflur frá Hamborg 1.8. 7/6 cif. (8.30 cif.)	9.30 cif.
Kaffi, ef innkaupið er 80/6 (= kr. 1.88 kg.cif.) kontant	1.95 cif.kont.
Kandíssykur 28. 7. 33/- (kr. 11.00 pr. ks. cif.+umhl.)	12.25 cif.
Strásykur frá Leith 17. 7. 12/9 (34.37 % kg.cif.)	0.38 "
Molasykur " " " 15/3 (40.40 " " " )	0.44 "
Kaupverð á sykrinum frá J. & K. með "Selfossi er sem næst það sama og þetta. Sykur hækkaði.	
Haframjöl: Thielhe 26. 7. Rm.36.75 cif. (20.01 pk.)	21.00 cif.
Alex.Bekker 9.7. \$3.21 fob (19.02 " )	
Síðastnefnt tilboð er miðað við 800 pk. Sem stendur þezt að kaupa haframjöl af lager hér á 20.00.	
Hrísgrjón: Frá Hamborg eða Hollandi (rúma 0.35 kg.cif)	0.38 cif.
Frá Leith (ca. 37.50 % kg.).	

*meðd. Hrs. 5/8.*

**FIRST**  
AL  
NCE  
NY  
£37,606.170.  
Street. London, Lombard Street.

**ib!**

carefully,  
tter how  
not "just  
wonderful  
udes one  
fetime.



No. SF. 130C. with  
three narrow  
Rolled Gold Bands  
18/6

Self-filling  
"Swans" from  
15/-  
Other "Swans"  
from 10/6

For all  
Pens use  
"Swan" Ink



**YERS'**  
**ASSURANCE CORPORATION, LTD.**  
and its Associated Offices:  
GENERAL LIFE ASSURANCE SOCIETY,  
and  
MARINE INSURANCE CO., LTD.  
TRANSACTION  
**ES OF ALL KINDS**  
use, Victoria Embankment, London, E.C.4.  
SALES OFFICES THROUGHOUT THE WORLD.  
ADVERTISEMENT IN "LETTS".

## RELIEF NIBS



enable you to write in the quickest manner. They adapt themselves to your style of writing. Makes writing a pleasure—delightfully smooth.

SEND FOR CATALOGUE OF ESTERBROOK'S PENS.

Stationers should apply for TERMS which are liberal.

Wholesale Agents:

**HAZELL, WATSON & VINEY, LD.,**

(Dept. L. D.) 160, Shaftesbury Avenue, London, W. C. 2.

## JOHN H. SMYTHE,

*Paper Agent.*

Superfine, Fine and Common Printings, also Friction Glazed, Imitation Art, and Super-Calendar Printing for Process Work. White and Tinted News in Webs and Sheets. Fine Art Papers. Engine-sized and Tub-sized Writing Papers. Azure Laid and Yellow Woves, and every description of Papers for Account Books. English and Foreign Tinted Writings and Printings.

BRIDGE CHAMBERS,

**171, QUEEN VICTORIA STREET, E.C.4**

(Nr. Blackfriars Station).

Telephone: Central 2678.

## DUNLOP & RANKEN LTD.

Iron and Steel Stockholders  
Constructional Engineers

HEAD OFFICE: 27 PARK LANE LEEDS.

WORKS SIDINGS: L. M. & S. RLY., FARNLEY & WORTLEY

PHONES: 27301 (10 LINES).

TELEGRAMS: "SECTIONS, LEEDS."

Heavy Stocks of Mild Steel Rounds, Squares, Flats, Angles, Tees, Joists, Channels, Plates, Sheets, Bar Iron, etc., for Immediate Delivery.

Structural Steelwork:

Compound and Plated Girders, Single and Compound Stanchions, Steel Roof Principals of all types and spans, and other General Constructional Work.

## MASLIN BROTHERS,

*Manufacturers of*

The "MASCON" HEALTH SPRAYER



Gives a continuous mist-like spray as fine as smoke, absorbing dust, killing germs, and rendering the air pure and health giving.

Made entirely of brass, fully guaranteed, and will be kept in order FREE of cost. Price, 37/6.

SPRAOLITE Disinfectant clears the air of all harmful germs and smells, reduces risk of infection, thorough in effect and simple to use. Supplied odourless or in several perfumes.

2 oz., 3/6; 4 oz., 6/6; 8 oz., 12/-; Pint (20 oz.) 25/-.

One ounce of SPRAOLITE makes one gallon of Disinfectant.

**32 & 34, CLERKENWELL ROAD, LONDON, E.C.**

Phone: Clerkenwell 6462. Teleg.: "Sprao-lite Smith, London."

# Letts' Quikref

# DIARY, 1929

To re-order this Diary, quote the Number on the Cover and the Binding as indicated on back of the Order Form. For Concise Directory see page 10. . .

### QUARTO COMMERCIAL SERIES.

No. 33	Week in opening, plain, or interleaved blotting, paper or cloth boards	...	...	...
" 43	One day on page, paper boards	...	...	cloth back
" "	Bound cloth, with or without interleaved blotting	...	...	...
" 44	Two days on page, paper boards...	...	...	cloth back
" "	Bound cloth, with or without interleaved blotting	...	...	...
" 49	Week in opening, interleaved blotting	...	...	cloth back

### QUARTO POPULAR SERIES.

No. 490	Week in opening, plain, or interleaved blotting	...	...	cloth back
---------	---	-----	-----	------------

### QUARTO OFFICE SERIES.

No. 1	Cloth, One day on page, with Index	...	...	...
" 2H	Cloth, Two days on page, whole page for Saturdays, with Index	...	...	...
" 3	Cloth, Week in opening	...	...	...
" 3B	Cloth, Three days in opening, ruled Dr. and Cr.	...	...	...

Published by

## Letts' Diaries Co. Ltd.

160 SHAFTESBURY AVENUE LONDON W.C.2.

Printed in Great Britain.

Einkaskjalasafn Carls Olsens © Borgarskjalasafn Reykjavíkur

WINE SAND SPIRITS DRIED FRUIT GREEN FRUIT AND NUTS GROUND SPICES

## JOSEPH TRAVERS & SONS, LIMITED.

119, CANNON ST., LONDON, E.C.4

TELEGRAPHIC ADDRESS:

"THEGA, LONDON."



TRADE MARK

BRANCHES AT

LIVERPOOL, SINGAPORE, SYDNEY, BATAVIA, CALCUTTA, NEW YORK AND SAN FRANCISCO.

## EXPORTERS OF GROCERIES

PLEASE SAY YOU SAW THE ADVERTISEMENT IN "LETTS"

CALENDAR FOR 1929.

JANUARY, 1929. FIRST MONTH—THIRTY-ONE DAYS. Table with columns for Days of the month, Sundays/Holidays, High/Low Water, and Moon phases.

FEBRUARY, 1929. SECOND MONTH—TWENTY-EIGHT DAYS. Table with columns for Days of the month, Sundays/Holidays, High/Low Water, and Moon phases.

MARCH, 1929. THIRD MONTH—THIRTY-ONE DAYS. Table with columns for Days of the month, Sundays/Holidays, High/Low Water, and Moon phases.

APRIL, 1929. FOURTH MONTH—THIRTY DAYS. Table with columns for Days of the month, Sundays/Holidays, High/Low Water, and Moon phases.

MAY, 1929. FIFTH MONTH—THIRTY-ONE DAYS. Table with columns for Days of the month, Sundays/Holidays, High/Low Water, and Moon phases.

JUNE, 1929. SIXTH MONTH—THIRTY DAYS. Table with columns for Days of the month, Sundays/Holidays, High/Low Water, and Moon phases.

CALENDAR FOR 1929.

JULY, 1929. SEVENTH MONTH—THIRTY-ONE DAYS. Table with columns for Days of the month, Sundays/Holidays, High/Low Water, and Moon phases.

AUGUST, 1929. EIGHTH MONTH—THIRTY-ONE DAYS. Table with columns for Days of the month, Sundays/Holidays, High/Low Water, and Moon phases.

SEPTEMBER, 1929. NINTH MONTH—THIRTY DAYS. Table with columns for Days of the month, Sundays/Holidays, High/Low Water, and Moon phases.

OCTOBER, 1929. TENTH MONTH—THIRTY-ONE DAYS. Table with columns for Days of the month, Sundays/Holidays, High/Low Water, and Moon phases.

NOVEMBER, 1929. ELEVENTH MONTH—THIRTY DAYS. Table with columns for Days of the month, Sundays/Holidays, High/Low Water, and Moon phases.

DECEMBER, 1929. TWELFTH MONTH—THIRTY-ONE DAYS. Table with columns for Days of the month, Sundays/Holidays, High/Low Water, and Moon phases.

GENERAL INFORMATION, &c.

EXPLANATION OF CALENDAR.

Moon's Phases:—☉ New Moon; ☽ First Quarter; ☽ Full Moon; ☾ Last Quarter.  
The time given is Greenwich mean time. During the operation of the Summer Time Act, from 2h a.m. on April 21 to 2h a.m. on Oct. 6, 1929, the time given must be advanced one hour.

CHRONOLOGICAL NOTES.

Golden Number.. 11 Roman Indiction 12  
Epoct .. 19 Julian Period  
Solar Cycle .. 6 (year of) .. 6642  
Dom. Letter .. F

ECLIPSES IN 1929.

Of the Sun, Two.

I. MAY 9. Total Eclipse of the Sun. The line of Total Eclipse passes from about 1,000 miles S.E. of the Cape of Good Hope, E. of Mauritius over Malaya, Cape Cambodia, the N. of Mindanao to near the Caroline Islands. A Partial Eclipse visible in Africa (E. of a line from near Cape Agulhas to Angola, Lake Tanganyika and S.E. of Italian Somaliland), in the Indian Ocean and Asia (S. of a line from Cutch to the N. of Corea and Hondo), in the Western Pacific and Australa (N. of about 30° latitude).

	h. m.	Long.	Lat.
Eclipse begins	3 32 a.m.	in 47° E	31° S
Central	4 30 a.m.	35 E	37 S
" ends	7 50 a.m.	153 E	5 N
" "	8 48 a.m.	140 E	11 N

At	Begin.	Ends.	Standard Time.
	h. m.	h. m.	
Johannesburg	7 22 a.m.		
Mauritius	7 38 a.m.	9 54 a.m.	
Bombay	10 43 a.m.	0 16 p.m.	
Madras	10 21 a.m.	0 48 p.m.	
Hong Kong	2 5 p.m.	4 31 p.m.	
Manila	2 58 p.m.	4 40 p.m.	

II. NOVEMBER 1. Annular Eclipse of the Sun. Path of Annular Eclipse passes over the N. Atlantic, Africa (from Rio de Oro to Dahomey and from near Libreville over the S. of Lake Tanganyika to Dar-es-Salam). Partial Eclipse visible in S. Greenland, extreme E. of Canada and N.E. of U.S.A., the N. Atlantic, Africa, Europe (W. of a line through Svartsen in Norway, the Gulf of Danzig, and the mouth of the Danube), in the S.W. of Asia and the western part of the Indian Ocean.

	h. m.	Long.	Lat.
Eclipse begins	9 12 a.m.	in 41° W	36° N
Central	10 19 a.m.	55 W	43 N
" ends	1 51 p.m.	59 E	4 S
" "	2 57 p.m.	45 E	11 S

At	Begin.	Ends.	Standard Time.
	h. m.	h. m.	
Greenwich	10 8 a.m.	11 56 a.m.	
Dublin	9 58 a.m.	11 51 a.m.	
Edinburgh	10 9 a.m.	11 48 a.m.	
Oxford	10 6 a.m.	11 55 a.m.	
Paris	10 9 a.m.	0 1 p.m.	
Johannesburg	2 25 p.m.	4 42 p.m.	
Cape Town	2 40 p.m.	4 12 p.m.	
Mauritius	4 53 p.m.		

1929. JEWISH CALENDAR. 5689.

Jan. 12	..	..	..	Sebat 1
Feb. 11	..	..	..	Adar 1
March 13	..	..	..	..
.. 25	Fast of Esther	..	..	..
.. 26	Purim	..	..	.. 13
..	..	..	..	.. 14

1929. JEWISH CALENDAR—contd. 5689.

March 27	Shushan Purim	..	..	Veadar 15
April 11	..	..	..	Nisan 1
.. 25	Fest. of Passover	..	..	.. 15
.. 26	..	..	..	.. 16
.. 27	..	..	..	.. 17
.. 28	..	..	..	.. 18
.. 29	..	..	..	.. 19
.. 30	..	..	..	.. 20
.. 31	..	..	..	.. 21
.. 1	..	..	..	.. 22
.. 2	..	..	..	.. 23
.. 3	..	..	..	.. 24
.. 4	..	..	..	.. 25
.. 5	..	..	..	.. 26
.. 6	..	..	..	.. 27
.. 7	..	..	..	.. 28
.. 8	..	..	..	.. 29
.. 9	..	..	..	.. 30
.. 10	..	..	..	.. 31
.. 11	..	..	..	.. 1
.. 12	..	..	..	.. 2
.. 13	..	..	..	.. 3
.. 14	..	..	..	.. 4
.. 15	..	..	..	.. 5
.. 16	..	..	..	.. 6
.. 17	..	..	..	.. 7
.. 18	..	..	..	.. 8
.. 19	..	..	..	.. 9
.. 20	..	..	..	.. 10
.. 21	..	..	..	.. 11
.. 22	..	..	..	.. 12
.. 23	..	..	..	.. 13
.. 24	..	..	..	.. 14
.. 25	..	..	..	.. 15
.. 26	..	..	..	.. 16
.. 27	..	..	..	.. 17
.. 28	..	..	..	.. 18
.. 29	..	..	..	.. 19
.. 30	..	..	..	.. 20
.. 31	..	..	..	.. 21

WAGES AND INCOME TABLE.

Per Year.	Per Month.	Per Week.	Per Day.
6 s. d.	6 s. d.	6 s. d.	6 s. d.
1 0 0	0 1 8	0 0 4	0 0 0
1 10 0	0 2 6	0 0 7	0 0 1
2 0 0	0 3 4	0 0 9	0 0 1
2 10 0	0 4 2	0 0 11	0 0 1
3 0 0	0 5 0	0 0 12	0 0 2
3 10 0	0 6 0	0 0 14	0 0 2
4 0 0	0 7 0	0 0 16	0 0 2
5 0 0	0 8 4	0 0 17	0 0 3
5 10 0	0 9 2	0 0 18	0 0 3
6 0 0	0 10 0	0 0 20	0 0 3
6 10 0	0 10 10	0 0 21	0 0 4
7 0 0	0 11 8	0 0 22	0 0 4
7 10 0	0 12 6	0 0 23	0 0 5
8 0 0	0 13 4	0 0 24	0 0 5
8 10 0	0 14 2	0 0 25	0 0 5
9 0 0	0 15 0	0 0 26	0 0 6
9 10 0	0 15 10	0 0 27	0 0 6
10 0 0	0 16 8	0 0 28	0 0 6
10 10 0	0 17 6	0 0 29	0 0 7
11 0 0	0 18 4	0 0 30	0 0 7
11 10 0	0 19 2	0 0 31	0 0 7
12 0 0	0 20 0	0 0 32	0 0 8
12 10 0	0 20 10	0 0 33	0 0 8
13 0 0	0 21 8	0 0 34	0 0 8
13 10 0	0 22 6	0 0 35	0 0 9
14 0 0	0 23 4	0 0 36	0 0 9
14 10 0	0 24 2	0 0 37	0 0 9
15 0 0	0 25 0	0 0 38	0 0 10
15 10 0	0 25 10	0 0 39	0 0 10
16 0 0	0 26 8	0 0 40	0 0 10
16 10 0	0 27 6	0 0 41	0 0 11
17 0 0	0 28 4	0 0 42	0 0 11
17 10 0	0 29 2	0 0 43	0 0 11
18 0 0	0 30 0	0 0 44	0 0 12
18 10 0	0 30 10	0 0 45	0 0 12
19 0 0	0 31 8	0 0 46	0 0 12
19 10 0	0 32 6	0 0 47	0 0 13
20 0 0	0 33 4	0 0 48	0 0 13
20 10 0	0 34 2	0 0 49	0 0 13
21 0 0	0 35 0	0 0 50	0 0 14
21 10 0	0 35 10	0 0 51	0 0 14
22 0 0	0 36 8	0 0 52	0 0 14
22 10 0	0 37 6	0 0 53	0 0 15
23 0 0	0 38 4	0 0 54	0 0 15
23 10 0	0 39 2	0 0 55	0 0 15
24 0 0	0 40 0	0 0 56	0 0 16
24 10 0	0 40 10	0 0 57	0 0 16
25 0 0	0 41 8	0 0 58	0 0 16
25 10 0	0 42 6	0 0 59	0 0 17
26 0 0	0 43 4	0 0 60	0 0 17
26 10 0	0 44 2	0 0 61	0 0 17
27 0 0	0 45 0	0 0 62	0 0 18
27 10 0	0 45 10	0 0 63	0 0 18
28 0 0	0 46 8	0 0 64	0 0 18
28 10 0	0 47 6	0 0 65	0 0 19
29 0 0	0 48 4	0 0 66	0 0 19
29 10 0	0 49 2	0 0 67	0 0 19
30 0 0	0 50 0	0 0 68	0 0 20
30 10 0	0 50 10	0 0 69	0 0 20
31 0 0	0 51 8	0 0 70	0 0 20
31 10 0	0 52 6	0 0 71	0 0 21
32 0 0	0 53 4	0 0 72	0 0 21
32 10 0	0 54 2	0 0 73	0 0 21
33 0 0	0 55 0	0 0 74	0 0 22
33 10 0	0 55 10	0 0 75	0 0 22
34 0 0	0 56 8	0 0 76	0 0 22
34 10 0	0 57 6	0 0 77	0 0 23
35 0 0	0 58 4	0 0 78	0 0 23
35 10 0	0 59 2	0 0 79	0 0 23
36 0 0	0 60 0	0 0 80	0 0 24
36 10 0	0 60 10	0 0 81	0 0 24
37 0 0	0 61 8	0 0 82	0 0 24
37 10 0	0 62 6	0 0 83	0 0 25
38 0 0	0 63 4	0 0 84	0 0 25
38 10 0	0 64 2	0 0 85	0 0 25
39 0 0	0 65 0	0 0 86	0 0 26
39 10 0	0 65 10	0 0 87	0 0 26
40 0 0	0 66 8	0 0 88	0 0 26
40 10 0	0 67 6	0 0 89	0 0 27
41 0 0	0 68 4	0 0 90	0 0 27
41 10 0	0 69 2	0 0 91	0 0 27
42 0 0	0 70 0	0 0 92	0 0 28
42 10 0	0 70 10	0 0 93	0 0 28
43 0 0	0 71 8	0 0 94	0 0 28
43 10 0	0 72 6	0 0 95	0 0 29
44 0 0	0 73 4	0 0 96	0 0 29
44 10 0	0 74 2	0 0 97	0 0 29
45 0 0	0 75 0	0 0 98	0 0 30
45 10 0	0 75 10	0 0 99	0 0 30
46 0 0	0 76 8	0 0 100	0 0 30
46 10 0	0 77 6	0 0 101	0 0 31
47 0 0	0 78 4	0 0 102	0 0 31
47 10 0	0 79 2	0 0 103	0 0 31
48 0 0	0 80 0	0 0 104	0 0 32
48 10 0	0 80 10	0 0 105	0 0 32
49 0 0	0 81 8	0 0 106	0 0 32
49 10 0	0 82 6	0 0 107	0 0 33
50 0 0	0 83 4	0 0 108	0 0 33
50 10 0	0 84 2	0 0 109	0 0 33

If the wages be guineas instead of pounds, to each guinea add 1d. to the month, or 4d. to the week.

POSTAL RATES, REGULATIONS, &c.  
(1) Inland Postal Ready Reckoner.

Letters.	Printed Papers.	Parcels.
Not exc. d.	Not exc. d.	Not exc. s. d.
2 oz. 1 1/2	2 oz. * 1/2	2 lb. 0 6
and for every	and for every	5 " 0 9
additional	additional	8 " 1 0
fraction,	2 oz., or frac-	11 " 1 3
tion of 2 oz.,	1/2 d. Limit, 2lb.	

\* Printed packets prepaid one halfpenny only and intended for despatch on the day of posting, must be posted not later than 4.30 p.m. in London, or in the Provinces, not later than such time as may be announced in the Post Office window notices. The minimum rate of postage for all packets sent at the Printed Paper Rate, and intended for despatch by the night mail, is one penny, if posted after the specified time.

No Inland letter packet may exceed 2 ft. by 1 ft. by 1 in. In roll form 30 in. in length by 4 in. in diameter.

(2) IMPERIAL AND FOREIGN LETTERS.—To the British Empire generally (excluding Iraq and Transjordan), to H.M. Ships of War abroad, Egypt, United States of America, and the British Post Office at Tangier, 1 1/2d. first oz. and id. each oz. after. To all other places, including Iraq and Transjordan, 2 1/2d. for the first oz. and 1 1/2d. for each additional oz. As regards H.M. Troops serving abroad, see the Post Office Guide.

POSTCARDS.—Single, 1 1/2d.; reply paid, 3d. No letter packet for the Empire may exceed 2 ft. in length by 18 in. in width or depth. For Foreign countries the limit of size is 18 in. in any direction. Letters in the form of a roll may not in either case exceed 30 in. in length by 4 in. in diam. Maximum weight 4 lb. in all cases.

AIR MAIL SERVICES.—These offer useful savings in time of transit of letters and parcels to France (parcels for Paris only), Holland, Belgium, Germany and Switzerland, and of letters to several other countries of Europe, to parts of West and N.W. Africa, to Egypt, Iraq, Persia, and N.W. India, to most of the United States of America and to the Prairie Provinces of Canada; also for the interior of Colombia (S.A.).

For particulars of services (some of which are seasonal) reference should be made to a special Air Mail leaflet which is obtainable free of charge at any Head or Branch Post Office, or from the Secretary (Air Mails), G.P.O., E.C.1.

INLAND PRINTED PAPERS.—Books and other publications or works of a literary character, sketches, drawings, paintings, photographic prints, engravings, maps, plans, charts, and any other printed or written matter not in the nature of a letter, and printed or written on paper or some substance ordinarily used for printing or writing, may be transmitted at the Inland Printed Paper rate.

The following documents are transmissible provided they conform to the regulations, and consist of a form bearing printed matter (not in imitation of typewriting), clearly indicating the purpose for which it is intended to be used, and that any writing refer solely to its subject matter or consist of formulas of courtesy or of a conventional character not exceeding five words or initials: Invoices, Orders for

goods, or for work, Confirmations of orders, Advice notes of the despatch or receipt of letters, documents, goods or money, Waybills, Bills of lading, Receipts for goods or money, Statements of account, Price lists, Prices current, Market reports, Delivery and shipping notes, Quotations for goods, Tenders for goods or for advertisements, Estimates for work, Inquiries for quotations, Contract notes, Confirmations of Contracts, Applications for employment, and Share transfer notices.

Deeds, agreements, affidavits, orders of court, briefs from solicitor to counsel, proposals and policies of insurance and formal papers necessarily incident to insurance, powers of attorney, proxy papers, voting papers, testimonials, certificates, and licences, on condition that nothing appear in the document in writing which does not form a necessary part thereof. Manuscript for press and printed proofs. Circulars (that is, printed notices and letters), printed Christmas, New Year, Easter, birthday, picture, greeting and visiting cards.

(By "printing" is meant any species of type-printing easy to recognise; imitation type-written circulars are included if identical in text so far as the portion printed or reproduced in imitation of typewriting is concerned, and provided not less than 20 packets are specially handed in at a Post Office and attention called to their nature. "Writing" includes typewriting.)

No packet may exceed 2 ft. in length, 1 ft. in width or depth. In roll form 30 in. in length by 4 in. in diameter. Packets must be posted either without covers, or in unfastened covers, or in covers which can be easily removed for the purpose of examination without breaking any seal or tearing any paper or separating any adhering surfaces, or cutting any string.

IMPERIAL AND FOREIGN PACKETS.—Packets of Printed or Commercial Papers, not in the form of a roll, addressed to a British Dominion, Colony or Possession, may not exceed 2 ft. in length and 1 1/2 ft. in width or depth; for Foreign countries and Egypt the dimensions may not exceed 18 in. in any direction. Packets in the form of a roll may not, in either case, exceed 30 in. in length and 4 in. in diameter. The limit of weight for the British Empire is 5 lb., and for Foreign countries and Egypt 4 lb. Exceptionally, printed volumes for any destination sent singly may weigh as much as 6 1/2 lb. Rates of postage, Printed Papers—3/4d. per 2 oz.; Commercial papers, 2 1/2d. for the first 10 oz. or under, and 1/4d. per 2 oz. thereafter.

Magazine Post for Canada and Newfoundland.—The postage on duly registered British Newspapers, Magazines, and Trade Journals intended for despatch to Canada by direct steamship and to Newfoundland by direct steamship or via Canada by direct steamship is:—



GENERAL INFORMATION, &c.

IMPERIAL AND FOREIGN TELEGRAM RATES.

Table listing telegraph rates for various countries including Algeria, Azores, Belgium, and others, with rates per word and minimum charges.

REDUCED EXTRA-EUROPEAN TELEGRAPH RATES.

Telegrams in plain language, known as deterrered telegrams, can be sent at half rates to almost all the British Extra-European Dominions...

FOREIGN MONIES WITH THE ENGLISH EQUIVALENTS.

Table showing foreign currencies and their equivalents in English money, such as Abyssinia-Silver Talari, Argentina-Nominal Gold, etc.

ALMANAC FOR 1930.

Almanac for 1930 showing principal articles of the calendar, including Golden Number, Epact, and Dominical Letter, along with a monthly calendar grid.

TIDE TABLE.

Showing the difference of time between the daily times of High Water at London Bridge and the following places...

Tide table listing locations like Aberdeen, Aberystwyth, and others, with their corresponding high water times.

EXAMPLES.—Required the time of afternoon High Water at Leith and Ipswich on January 1st, 1929.

QUARTER DAYS.

Table of quarter days for 1930, listing dates for Lady Day, Midsummer, Michaelmas, and Christmas in both English and Scottish calendars.

GENERAL INFORMATION, &c.

COMMERCIAL STAMP DUTIES.

AFFIDAVIT or Statutory Declaration, 2/6. AGREEMENT, or MEMO. OF AGREEMENT, under hand only, not otherwise charged, 6d.

AGREEMENT for letting furnished house or apartments for definite term less than a year, the rent for the period not exceeding £5, 1/-; £10, 2/-; £20, 3/-; £50, 4/-; exceeding £20, 5/-.

AGREEMENT for letting unfurnished house—see Lease. APPOINTMENT of New Trustee, and appointment in execution of a limited power over any property, 10/-.

APPRAISALMENT or VALUATION of any property, or of dilapidations, or of repairs wanted, or of materials and labour.—Not exceeding £5, 3d.; above £5 up to £10, 6d.;

APPRENTICESHIP INDENTURES, 2/6. ARTICLES of Clerkship to Solicitor, in England or Ireland, £80; and in Superior Courts, Scotland, £60.

AWARD, in England or Ireland, and AWARD or DECREE ARBITRAL in Scotland, 10/-.

BILLS of EXCHANGE, Inland or Foreign, payable on demand, sight, or presentation, or within 3 days after date or sight, 2d.

BILLS of EXCHANGE, Inland, not payable on demand or within 3 days; also PROMISSORY NOTES.—Not exc. £10, 2d.;

BILLS of EXCHANGE, Foreign (drawn out of United Kingdom, but payable in United Kingdom)—the same rates as for Bills of Exchange, Inland.

BILLS of EXCHANGE, Foreign (drawn and expressed to be payable out of United Kingdom), not payable on demand or within 3 days.—When paid, or endorsed, or negotiated in United Kingdom:—Not exc. £10, 2d.;

BOND for definite period, so that total amount payable can be ascertained, same duties as Mortgage Bond.

BOND for term of life or indefinite period, for every £5, and every fractional part of £5 payable—

As primary security, 2/6. If as collateral security, 6d.

Ditto on obtaining letters of administration where gross estate is above £100, 5/-.

CAPITAL DUTY (Share).—Companies and Corporations with limited liability, on every £100 of the nominal capital, £1.

STAMP DUTIES—contd.

Statement of amount of any increase of registered capital of any company registered under the Companies Acts shall be delivered duly stamped within fifteen days after the passing of the resolution (3Edw.7, c. 46, s. 5).

CAPITAL DUTY (Loan).—On issues by Local Authorities, Companies, and Corporations, &c., on every £100 of amount secured (6 & 63 Vict., c. 9, s. 8) 2/6.

CONVEYANCE or TRANSFER on sale of stock or marketable security where the purchase-money shall not exc. £5, 1/-;

CONVEYANCE or TRANSFER on sale of any property (except as above); where the purchase-money shall not exceed £5, 1/-;

CONVEYANCE or TRANSFER on sale of any property (except as above); where the purchase-money shall not exceed £5, 1/-; £10, 2/-; £15, 3/-; £20, 4/-; £25, 5/-;

CONVEYANCE or TRANSFER on sale of any property (except as above); where the purchase-money shall not exceed £5, 1/-; £10, 2/-; £15, 3/-; £20, 4/-; £25, 5/-;

CONVEYANCE or TRANSFER on sale of any property (except as above); where the purchase-money shall not exceed £5, 1/-; £10, 2/-; £15, 3/-; £20, 4/-; £25, 5/-;

CONTRACT NOTE for the sale or purchase of any stock or marketable security—£5 to £100, 6d.;

COPY or EXTRACTS attested or authenticated, the same duty as the instruments if under 1/-; in any other case, 1/-.

COPY or EXTRACT of or from Register of birth, baptism, marriage, death, burial, or cremation, 1d.

DUPLICATE or COUNTERPART.—Same duty as original where such duty does not amount to 5/-; in any other case, 5/-.

GRANT or LICENCE.—Under sign-manual, to take and use surname and arms, or surname only, in compliance with any will or settlement, £50; under any voluntary application, £10; grant of custody of person or estate of any lunatic, £2.

LEASE or TACK of any dwelling house or part thereof for any definite term not exc. a year at a rent not exc. £40 per annum 1d.

LEASE or TACK of any dwelling house or part thereof for any definite term not exc. a year at a rent not exc. £40 per annum 1d.

LEASE or TACK of any dwelling house or part thereof for any definite term not exc. a year at a rent not exc. £40 per annum 1d.

LEASE or TACK of any dwelling house or part thereof for any definite term not exc. a year at a rent not exc. £40 per annum 1d.

LEASE or TACK of any dwelling house or part thereof for any definite term not exc. a year at a rent not exc. £40 per annum 1d.

STAMP DUTIES—contd.

An agreement for the letting of any lands, tenements, &c., for any indefinite period, or for a definite period not exceeding 35 years, is to be charged as if it were a lease.

LEASES, above 35 years but not exceeding 100 years, six times these rates, and for leases exceeding 100 years, twelve times these rates.

LETTER of ALLOTMENT and of RENUNCIATION.—Nominal amount allotted or renounced under £5, 1d.; £5 or over, 6d.

LICENCE for MARRIAGE, 10/-; ditto, special, in England or Ireland, £5.

MARKETABLE SECURITIES transferable by delivery:—

For every £10 or fractional part of £10, 4/-, with certain exceptions.

MARKETABLE SECURITIES not transferable by delivery, same duty as on Mortgage Bond, &c.

MORTGAGE BOND, &c.

Not exc. £ .. 0 3 | Not exc. £50 .. 3 9

" 25 .. 0 8 | " 200 .. 5 0

" 50 .. 1 3 | " 500 .. 6 3

" 100 .. 2 6 | " 1000 .. 7 6

Exceeding £300, for every £100 and fractional part of £100 .. 2 6

Transfer of Mortgage (except marketable securities), for every £100 .. 0 6

Reconveyance, Release, &c., for every £100 or collateral, or auxiliary, or additional, or substitute security (other than an equitable mortgage), when the principal security is duly stamped: for every £100, or fraction of £100, 6d., up to a maximum of .. 10 0

MORTGAGE, EQUITABLE.—Agreement or memorandum under hand only, for every £100 or fraction of £100, 1/-.

PASSPORT, 6d.

PATENTS and RENEWALS.—(a) On application for provisional protection, £1; on filing complete specification, £3; on sealing, £1; total, £5.

POWER of ATTORNEY.—Usually 10/- Exceptions.—For the receipt of any money, or bill, or note, not exceeding £20, or of any periodical payments not exceeding £10 annually, 5/-.

PROXY or Voting paper, 1d.

POLICIES, LIFE.—Where the sum insured does not exceed £10, 1d.; exc. £10 but not exc. £25, 3d.;

POLICIES, LIFE.—Where the sum insured does not exceed £10, 1d.; exc. £10 but not exc. £25, 3d.;

POLICIES, LIFE.—Where the sum insured does not exceed £10, 1d.; exc. £10 but not exc. £25, 3d.;

GENERAL INFORMATION, &c.

STAMP DUTIES—contd.

POLICIES.—Accident or Fire, 6d. Employers' Liability: Premium not exc. £2, 6d. duty; if over £2, 6d. duty if under hand, 10/- duty under seal.

PROTEST of Bill of Exchange or Promissory Note where duty does not exceed 1/-, same duty as the bill or note. In any other case, 1/-.

RECEIPT for £2 and over, 2d. NOTE.—Receipts for salary, pay or wages are exempt.

SCRIP CERTIFICATE, 2d.

SETTLEMENT.—Any Deed whereby any definite sum of money or stock, or security, is settled or agreed to be settled in any manner: for every £100 or fractional part, 5/-: Certain Voluntary Settlements are chargeable as "Conveyances."

SHARE CERTIFICATE, FOREIGN, TO BEARER (secs. 4 (2) and 6 of Finance Act, 1899)—on first negotiation in United Kingdom, for every £25 or fraction of £25, 3d.

SHARE WARRANT and Stock Certificate to bearer.—(1) Of any Company, Corporation, or body of persons in the United Kingdom, on issue, per cent. on nominal value, £3. (2) Of any Foreign or Colonial Company on first negotiation in the United Kingdom, for every £10 or fractional part of £10, 4/-.

TRANSFER.—See CONVEYANCE OR TRANSFER.

WARRANT FOR GOODS, 3d.

LOCAL TAXATION LICENCES.

ARMORIAL BEARINGS (annual licence) .. £1 1 0

ARMORIAL BEARINGS, if to include use on a Carriage or Motor (annual licence) 2 2 0

CARRIAGES—

Carriages drawn by Horses or Mules:—

(i.) With four or more wheels—

(1) To be drawn by two or more horses .. 2 2 0

(2) To be drawn by one horse only .. 1 1 0

(ii.) With less than four wheels .. 0 15 0

(iii.) Hackney Carriages .. 0 15 0

MECHANICALLY-PROPELLED VEHICLES:—

Bicycles, not exceeding 200lbs. (unladen) .. 1 10 0

exceeding .. 3 0 0

Bicycles, if used for drawing a trailer or sidecar, an additional .. 1 10 0

Tricycles .. 0 10 0

Any Vehicles (other than tractors, etc., and those used for conveyance of goods in course of trade for which there are special taxes):—not exc. 6 h.p. or electrically propelled .. 6 0 0

Exc. 6 h.p. for each unit or part of a unit of h.p. .. 1 0 0

Dogs of any kind (annually) Great Britain .. 0 7 6

Dogs under 6 months of age, and those kept solely for the purpose of tending sheep or cattle on a farm, or by shepherds, or by blind persons for their guidance, exempt from duty

GUN (gun, air gun or pistol) .. 0 10 0

Persons holding Game Licences and soldiers exempt

GAME LICENCES if taken out after 31st July and before 1st November, to expire 31st July following .. 3 0 0

After 31st July, to expire 31st October .. 2 0 0

After 31st October, to expire 31st July .. 2 0 0

Licence for a continuous period of 14 days .. 1 0 0

GAMEKEEPERS (Great Britain), expire 31st July .. 2 0 0

GAME DEALER'S LICENCE, to expire 31st July .. annually 2 0 0

DEPUTATION OR APPOINTMENT OF A GAMEKEEPER .. 0 10 0

MALE SERVANTS, Annual Licence, each .. 0 15 0

MOTOR DRIVER'S LICENCE .. 0 5 0

\*Motor Cars and Cycles must be registered with, and licences to drive obtained from, the respective Clerks of the County Councils.

INLAND REVENUE DUTIES.

ESTATE DUTY.

NOTE.—THE FOLLOWING RATES OF ESTATE DUTY ARE THOSE IMPOSED BY THE FINANCE ACT, 1925, and apply in the case of persons dying on and after the 30th June, 1925.

Principal Value of the Estate.	Rate per cent.
£100 and not exceeding 500 ..	1
500 ..	2
1,000 ..	3
5,000 ..	4
10,000 ..	5
12,500 ..	6
15,000 ..	7
18,000 ..	8
21,000 ..	9
25,000 ..	10
30,000 ..	11
35,000 ..	12
40,000 ..	13
45,000 ..	14
50,000 ..	15
55,000 ..	16
60,000 ..	17
65,000 ..	18
70,000 ..	19
75,000 ..	20
80,000 ..	21
85,000 ..	22
90,000 ..	23
95,000 ..	24
100,000 ..	25
105,000 ..	26
110,000 ..	27
115,000 ..	28
120,000 ..	29
125,000 ..	30
130,000 ..	31
135,000 ..	32
140,000 ..	33
145,000 ..	34
150,000 ..	35
155,000 ..	36
160,000 ..	37
165,000 ..	38
170,000 ..	39
175,000 ..	40

The rates of Estate Duty which were originally imposed by the Finance Act, 1894, were altered in 1907, 1909, 1914, 1919 and 1925 by the Finance Acts of those years.

All property passing by death has to be aggregated for the purpose of ascertaining the rate of duty, but this rule is subject to certain qualifications. The principal qualifying provisions are as follows:—

(1) Where property passes in which the deceased never had an interest, and (2) Where the net value of the property passing on the death (exclusive of property settled otherwise than by the will of the deceased) does not exceed £1,000:

In the above cases the property so passing is not aggregated with any other property, but forms an "estate by itself."

In the case of deaths before May 12th, 1914, where property liable to Estate Duty is settled by the will of the deceased, or having been settled by some other disposition, passes under that disposition, on the death of the deceased, to some person not competent to dispose thereof, a further duty—called Settlement Estate Duty—is payable at the rate of £2 per cent. on the settled property, but from that payment the *ad. val.* Stamp Duty (if any) charged on the settlement may be deducted.

If, however, Estate Duty becomes payable a second time under the same settlement, the Settlement Estate Duty already paid is allowed for.

SMALL ESTATES.—(i.) If the net value of the property, real and personal, passing

INLAND REVENUE DUTIES—contd.

on the deceased's death (exclusive of property settled otherwise than by the will of the deceased) does not exceed £1,000, such property is exempt from Legacy or Succession Duty under the will or intestacy of the deceased. (ii.) And where the gross value of the unsettled property passing on the deceased's death does not exceed £300 or £500 respectively, and a grant of probate or administration is taken out in a certain special manner, a fixed Duty of 30/- or 50/- is payable, and such estate is exempt from all other Death Duties, as passing on the deceased's death.

With respect to Personal Estate, interest at 4 per cent. per annum, without deduction for Income Tax, is also payable on the Estate Duty from the date of the death up to the date of the delivery of the affidavit.

The Estate Duty on real property may be paid, if desired, by eight yearly or sixteen half-yearly instalments, the first at the expiration of 12 months from the death, with interest at 4 per cent. per annum without deduction for Income Tax from the last-mentioned date on the duty for the time being unpaid. On a sale the duty for the time being unpaid becomes payable at once.

In the case of deaths on or after the 30th June, 1925, the Estate Duty payable in respect of agricultural property is charged on the agricultural value of the property at the appropriate rate payable under the scale of rates in the Finance Act, 1919, and on the amount by which the principal value of the agricultural property exceeds the agricultural value thereof (called "the excess principal value") at the appropriate rate payable under the scale in the Finance Act, 1925.

LEGACY AND SUCCESSION DUTIES—Also see "ESTATE DUTY."

RATES OF DUTY.—The Husband or Wife, the Children or their Descendants, or the Father or Mother or other Lineal Ancestor of the Testator, &c., £1 per cent.; Brothers and Sisters or their Descendants, £5 per cent.; Persons in any other degree of collateral Consanguinity or Strangers in Blood, £10 per cent. A Legatee or Beneficiary, whose Husband or Wife is of nearer Relationship, is chargeable with Duty at the rate at which such Husband or Wife would be chargeable. Relations of the Husband or Wife of the Testator, &c., are chargeable with Duty at £10 per cent. unless themselves related in blood to the Testator, &c. Appraisements or Valuations of any Property made for the purpose of ascertaining the Legacy Duty payable in respect thereof are exempt from Stamp duty.

If, however, Estate Duty is not payable, the rates of Succession Duty are 1 1/4 and 1 1/2, respectively. The rates of Legacy and Succession Duty were last altered by the Finance (1909-1910) Act, 1910.

The Husband, Wife and Lineal Ancestors and Descendants of the Testator, &c., are still exempt in Estates not exceeding £15,000 in value. In Estates exceeding that figure the Wife or minor Child of the Testator, &c., is exempt if the individual benefit does not exceed £2,000, and other Children if the benefit does not exceed £1,000 derived from the same Testator, &c.

MOHAMMEDAN CALENDAR.

1929	1347	1929	1348
January 13 Shaaban 1	June 9 Muharram 1	July 9 Safhar 1	August 7 Rabia I. 1
February 11 Ramadan 1	July 9 Saphar 1	August 7 Rabia I. 1	September 6 Rabia II. 1
March 13 Shawall 1	September 6 Rabia II. 1	October 5 Jomada I. 1	November 4 Jomada II. 1
April 11 Dulkaada 1	October 5 Jomada I. 1	November 4 Jomada II. 1	December 3 Rajab 1
May 11 Dulhagga 1	November 4 Jomada II. 1	December 3 Rajab 1	

GENERAL INFORMATION, &c.

LONDON BANKS.

CLEARING HOUSE—Post Office Court, Lombard-street.  
\* Bankers that pass the Clearing House.  
Adelaide, 11, Leadenhall-street  
Anglo-International, Lim., 24-28, Lombard-st.  
Anglo-South American, Lim., 117, Old Broad-st.  
Australasia, 4, Threadneedle-street  
Australasian Bank of Commerce, 67, Bishopsgate  
Banca Commerciale Italiana, 30A, Threadneedle-street  
Banco de Chile, 94, Gracechurch-street  
Bank of London & South America, Lim., 6, 7 and 8, Tokenhouse-yard  
\* Barclays Bank, Lim., 54, Lombard-street  
Barclays Bank (Dominion, Colonial and Overseas), 54, Lombard-street  
Baring Bros. & Co., Limited, 8, Bishopsgate  
British Bank for Foreign Trade, Lim., 11, Angel-court  
British of South America, Lim., 4, Moorgate  
British Linen Bank, 38, Threadneedle-street  
British-Mutual Banking Co., Lim., Bank-buildings, Ludgate-circus  
British Overseas Bank, Lim., 33, Gracechurch-street  
British West Africa, Lim., 37, Gracechurch-st.  
Canadian Bank of Commerce, 2, Lombard-street  
Chartered of India, Australia and China, 38, Bishopsgate  
Clydesdale, Lim., 30, Lombard-street  
Commercial of Australia, Lim., 17, Moorgate  
Commercial of Scotland, Lim., 62, Lombard-street  
Commercial Banking Company of Sydney, Limited, 18, Birchin-lane  
Comptoir National d'Escompte de Paris, 8-13, King William-street

Commonwealth Bank of Australia, 36-41, New Broad-street  
Cook, T., & Son (Bankers), Berkeley-street, Piccadilly  
\* Coutts & Co., 440, Strand  
Crédit Lyonnais, 40, Lombard-street  
Credito Italiano, 2, Royal Exchange-avenue  
Dominion Bank, 3, King William-street  
District Bank, Lim., 75, Cornhill  
\* England, Threadneedle-street; 1, Burlington-gardens; and Law Courts  
English, Scottish and Australian Bank, Lim., 5, Gracechurch-street  
\* Glyn, Mills & Co., 67, Lombard-st  
Hambros Bank, Lim., 41, Bishopsgate  
Hoare, C. & Co., 17, Fleet-street  
Hong Kong and Shanghai Banking Corporation, 9, Gracechurch-street  
Imperial of India, 22, Old Broad-street  
Imperial of Persia, 33-36, King William-street  
International Banking Corporation (New York), 36, Bishopsgate  
Ionian, Lim., Basilidon House, Moorgate  
\* Lloyds, Lim., (Temporary) 42, Gracechurch-street  
London Merchant Bank, Lim., 38, Lombard-street  
London & South America, Bank of, Lim., 6, 7 and 8, Tokenhouse-yard  
\* Martins Bank, Lim., 68, Lombard-street  
Mercantile of India, Lim., 15, Gracechurch-st.  
\* Midland Bank, Lim., 5, Threadneedle-street  
Mitsui Bank, Lim., Winchester House, E.C.  
Montreal, 47, Threadneedle-street  
Morgan Grenfell & Co., 23, Great Winchester-street  
Nat. City of New York, 36, Bishopsgate

\* National, Lim., 13, Old Broad-street  
National of Australasia, Lim., 7, Louthbury  
National of Egypt, 6 & 7, King William-st.  
National of India, Lim., 26, Bishopsgate  
National of New Zealand, Lim., 8, Moorgate  
\* National Provincial Bank, Lim., 15, Bishopsgate  
National of Scotland, Lim., 37, Nicholas-lane  
New South Wales, 29, Threadneedle-street  
New Zealand, 1, Queen Victoria-street  
Provincial of Ireland, Lim., 8, Throgmorton-avenue  
Queensland National, Lim., 8, Princes-street  
Richardson & Co., 26, King-st., St. James's  
Rothschild, N. M., & Sons, New-court, St. Swithin's-lane  
Royal of Canada, 2, Bank Bldgs., Princes-street  
Roumania, Lim., 123, Old Broad-street  
\* Royal of Scotland, 3, Bishopsgate  
Russian and English, 4, Moorgate  
Russian B. for Foreign Trade, 61 & 62, Gracechurch-street  
Samuel Montagu & Co., 114, Old Broad-st.  
Scotland, 30, Bishopsgate  
Société Générale, 105, Old Broad-street  
Spain, 36, New Broad-street  
\* Standard of South Africa, Lim., 10, Clement's-lane, Lombard-street  
Swiss Bank Corporation, 99, Gresham-street  
Union of Australia, Lim., 71, Cornhill  
Union of Scotland, Lim., 62, Cornhill  
\* Westminster, Lim., 41, Louthbury  
White & Shaxson, 33, Nicholas-lane  
\* Williams Deacons Bank, Lim., 20, Birchin-lane  
Yokohama Specie, Lim., 7, Bishopsgate  
Yorkshire Penny B., Lim., 27, King-st.

LESSONS FOR SUNDAYS, &c., FOR 1929.

Month.	Sundays &c.	Morning Prayer.		Evening Prayer.		Month.	Sundays &c.	Morning Prayer.		Evening Prayer.	
		First.	Second.	First.	Second.			First.	Second.		
JANUARY	1 Circum. 16 Epiphany	Genesis 17 v. 9. Isiah 61	Romans 2 v. 17. Luke 3 v. 15 to v. 23	Deuteronomy 10 v. 14. Isiah 49 v. 13 to v. 24	Col. 3 v. 27. 8 to v. 18. John 2 to v. 12	JUNE	1 at Trin. 9 Judges 5 or 6 v. 11	John 3 v. 7 to 4 v. 15	John 3 v. 28	John 3 v. 13 to 6 v. 21	James 1
FEBRUARY	1 Ash Wed. 3 Sexages. 9 Quinquages. 13 Ash Wed. 17 In Lent 24	Genesis 1 v. 1. Matt. 23 v. 13 to v. 35	Matt. 23 v. 13 to v. 35	Mark 2 v. 13 to v. 23	Revelation 21 v. 9 to v. 22	JULY	1 Samuel 17 14 Kings 10 to v. 25	1 Samuel 17 14 Kings 10 to v. 25	1 Samuel 17 14 Kings 10 to v. 25	1 Samuel 17 14 Kings 10 to v. 25	Matthew 2
MARCH	1 Palm Sun. 2 Good Fri. 31 Easter Day	Genesis 22 v. 1 to v. 19	Mark 1 v. 1 to v. 15	Mark 1 v. 1 to v. 15	Mark 1 v. 1 to v. 15	AUG.	1 Kings 11 to v. 15 or 17	1 Kings 11 to v. 15 or 17	1 Kings 11 to v. 15 or 17	1 Kings 11 to v. 15 or 17	Mark 1 to v. 21
APRIL	1 2 aft. Easter 31	Num. 10 v. 36 to v. 41	1 Corinthians 13 v. 1 to v. 13	1 Corinthians 13 v. 1 to v. 13	1 Corinthians 13 v. 1 to v. 13	SEPT.	1 Daniel 1 2 Thess. 5	1 Daniel 1 2 Thess. 5	1 Daniel 1 2 Thess. 5	1 Daniel 1 2 Thess. 5	Mark 7 v. 24
MAY	1 Rogation S. 5 Ascen. Day 10 Whitson D. 26 Trin. Sun.	Daniel 7 v. 9 to v. 10	Deuteronomy 10 v. 14	Deuteronomy 10 v. 14	Deuteronomy 10 v. 14	OCT.	1 Hosea 14 2 Amos 5	1 Hosea 14 2 Amos 5	1 Hosea 14 2 Amos 5	1 Hosea 14 2 Amos 5	John 1 v. 29

NOTE.—When a Saint's Day falls on a Sunday, the Lessons for both Sunday and Saint's Day are given, those for the Saint's Day being in Italics.

CONCISE DIRECTORY.

We have inserted this short Directory for the use of our Subscribers under the impression that it will prove of utility to country and foreign residents who may desire to communicate with a House in any particular Trade or Profession, and have no means at hand of knowing whom to address.

Account Book Binders—F. C. Hewlett & Co., 136, Upper Thames Street, E.C. 4.

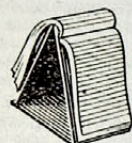

Sole makers of patent Ready and Easy notebooks. A reporter's notebook, cover and stand combined. A saving of 25 per cent. in time when transcribing. 400 pages books 1s. each of all stations.

Account Book Makers—DICKINSON, JOHN & CO., LTD., Head Office and Sales Room, 65, Old Bailey, London, E.C. 4. 'Phone: City 7500; and Apsley Mills, Hemel Hempstead, Herts.; 'Phone: Boxmou 124.

Accumulators: Non-Spilling, Non-Creeping, Always Clean and Dry—"Edwards" Patent: Ideal for Wireless and other uses. Sole Proprietors: Rowland Edwards & Co., Ltd., 317, High Holborn, London, W.C. 1. Patented in England and Abroad. Particulars on request.

Acid Stoneware Manufacturers—Send your enquiries for Tanks, Taps and Towers to Hathers Station Brick and Terra Cotta Co., Ltd., Loughborough, Leicestershire, England.

Advertising Agents and Contractors—Scientific Publicity (Advertising Service), Market Street, Huddersfield, Yorks.

Advertising Novelties for Home and Abroad—Pencils, Leather Goods, Ash Trays, Pocket Knives, Mirrors, Pouches, Showcards, Posters, etc. Keenest Prices. Highest Quality, 100 per cent. British. Thorne Advertising Service, 144, St. Vincent Street, Glasgow, C. 2. Telephone: Central 63.

Agents—Ship and Shipping—Burgess & Co., Ltd., Swansea. Steamship, Shipping and Forwarding Agents, and Stevedores. Regular lines of Steamers in all directions. Telegrams: Burgess, Swansea. London Office: 59/60, Gracechurch Street, E.C. 3.

Air Conditioning Plant—

Carrier Equipment is guaranteed to automatically provide constant conditions of humidity and temperature in an enclosure.

"Manufactured Weather" makes every day a good day.

Carrier Engineering Company Ltd  
24 Buckingham Gate, Westminster.

Album Makers since 1871—Chapman & Sons, Standard Works, Elizabeth Place, Rivington Street, London E.C. 2. Tel. No.: Bishopsgate 1255; Teleg.: Innumeros, Finsquare, London.

Alkum (Nickel Steel Type)—Worsnop & Co., Ltd., Lamp Manufacturers & General Merchants, the Carlton Lamp Works, Halifax. Tel. No.: 3100 Halifax. Teleg.: "Worsnop, Halifax."

Aluminium—The British Aluminium Co. Ltd. Head Office, Adelaide House, London, E.C. 4. (Cables, Cryolite.) Also—Post Box No. 2245, Calcutta. Producers of Aluminium Ingots, Sheet, Circles, Bar, Rod, Tube, Sections, Wire, Rivets, Alloys, &c.

Ammeters and Voltmeters—Nalder Bros. & Thompson, Ltd. Head Office and Works: 97a, Dalston Lane, Dalston, E. 8. Teleg.: "Ooclude Kinland." London. Telephone No.: Clissold 2865 (3 lines).

Analytical and Consulting Chemists, and Bacteriologists—The Associated Clinical & Analytical Laboratories, Ltd. (A.C.A.L.), Staple Inn Buildings (South), 335, High Holborn, London, W.C. 1. Telephone: Holborn 1342.

Aniline Dyes and Colours—Colne Vale Dye & Chemical Co., Ltd., Millsbridge, Huddersfield. Specialities: Bismark Brown, Chrysoidine, Acid Magenta, Soluble Blue. Telephone: No. 3 Millsbridge. Telegrams: "Aniline, Huddersfield."

Annatto and Rennet Mfrs.—Fullwood & Bland, 31, Bevendon Street, London, N. 1, and Rennet Works, Ellesmere, Salop. Their preparations are used at the Principal Dairy Institutes. Telegrams: Annattois, Nordo, London. Telephone: 3770 Clerkenwell.

Artisan Well-boring Tool Makers—LeGrand, Sutcliffe & Gell, Ltd., Manufacturers of Boring Rigs and Tools. Pumping outfits supplied. Head Office and Works: Southall, London, W. Telegrams: "LeGrand," Southall, England. Code: ABC, 5th Edition.

Artificial Silk Yarn—Courtaulds, Ltd Textile Manufacturers, 16, St. Martins-le Grand, London, E.C. 1. Tel. No.: City 3561.

Art Pottery—W. Howson Taylor, Sole maker "Ruskin Pottery," West Smethwick, Birmingham.

Artists' Colours and Material—Griffiths, Robert, 26 to 31, Eyre Street Hill, E.C. 1.; maker of wedged frames for artists' canvases; and all artists' joinery. Strainers for photographic enlargements and maps—T.A.: "Eyragriff, Holborn." T.N.: Clerkenwell 5867. Est. 1860.

Asbestos-Cement Roofing Manufacturers—Turner Brothers Asbestos Co., Ltd., Trafford Park, Manchester. "Trafford" Tiles, "Tural" and "Serval" Slates, &c. Tel.: 1306/7 Trafford Park. Teleg.: "Traffile, Manchester."

Asbestos Manufacturers—Bell's United Asbestos Co., Ltd. Pioneers of the World's Asbestos Industry, Southwark Street, London S.E. 1. Manufacturers of Asbestos Packings, Joints, Lagging, Fireproof Sheatings, Fibres, Cloths, &c. Telegraphic Address: "Asbestos, London." Telephone No.: Hop. 4040.

Asphaltes—Val de Travers Paving Co. Ltd. (The) (Birmingham & Midland Counties), 5, Lower Temple St., Birmingham. Contractors for Rock, Asphalt and Limestone Paving. T. A.: "Valde trav, Birmingham." T. N.: Midland 895.

Augers and Edge Tools—Specially adapted for Hard Woods, Railway Work. Tel. Address: "Wilridge, Sheffield." Tel. No.: 25844. Wm. Ridgway & Sons, Ltd., Oscar Works, Sheffield.

Automatic Weighing & Packing Machine Manufacturers—W. & T. Avery Limited, Soho Foundry, Birmingham. Makers of Weighing, Counting and Testing Machines of every description for every purpose. Telephone: 300 Smethwick.

Bakers Fitters and Engineers—Artotex Engineering Works, Ltd., 6 and 8, Pentonville Road, London. Tel.: North 0541. Cables: "Bartotex, London." Dough-mixing Machines, Cake-mixing Machines, Electric or Steam-pipe Ovens, Flour Elevators, &c.

Baking and Custard Powder and Egg Substitute Manufacturers—George Borwick & Sons, Ltd., 1, Bunhill Row, London, E.C. 1. Telephone Nos.: Clerkenwell 3073 and 3074. Telegrams: "Borbakpowd Barb, London."

Ball Bearings—F&H Roller Bearings Steel Balls

S. W. Lewis & Company, Ltd., 39, Victoria St., London, S.W. 1. 'Phone: Victoria 8472. 'Grams: "Esewicoy."

Bankers—Royal Bank of Scotland (Incorporated 1727). Head Office: Edinburgh. London Offices: 3, Bishopsgate, E.C. 2, and 49, Charing Cross, S.W. 1. 225 branches throughout Scotland. Capital (fully paid) £2,500,000. Reserve Fund £2,683,226. Deposits £44,183,574.

Ballon Makers—We specialize printing in all European and Oriental languages. Samples cheerfully submitted.

TOY BALLOON ADVERTISING THAT PAYS BALLOON PUBLICITY, 37, HARROW ALLEY, HOUDSDITCH, LONDON, E. 1. Eng. Telegraphic Address: "Lubetidacy, London." Telephone: Avenue, 1138. Codes used: ABC (5th Edition), Western Union, Bentley's.

Barrow Manufacturers—Rowland Brad, Blechley, Eng. Saw Timber of every description. Rooms: 40, Gofford Street W. 1.

Bedstead Mounts—Reeves & Co., Crossed Works, Birmingham. Manufacturers of Bedstead Mounts, Home and Export. Teleg.: "Symbol." Tel.: Central 1553.

Beef Suet, "ATORA" BRAND in 4 lb., 2 lb., 7 lb., and 28 lb. air-tight tins, dependable in any climate. Hugon & Co., Ltd., Manchester. Manufacturers also of Hugon's Pure Lard—English refined and Hugon's Pure English Beef Dripping.

Belting (Balata) Manufacturers—Messrs R. & J. Dick, Limited, Greenhead Works Glasgow, S.E. Tel.: "Guttapercha, Glasgow."



Bent Cranks and Forgings—Woodhouse & Rixson, Sheffield. Crank Axles and Shafts of all descriptions. Bent Cranks, round or square section. Motor Cranks, Steel Forgings for marine, locomotive, motor or agricultural Engineers. Forged and rough turned, or finished complete. Tel. No.: Attercliffe, Sheffield 4131.

Billiard Cloth and all kinds of Colours (Cloths, Woolen Felts and Bairs)—Mitchell & Inman & Co., 39, 40, Cloth Fair, London, E.C. 1. Teleg.: "Inman, Barb, London." 'Phone: City 5731.

Billiard Table Makers—Thos. Padmore & Sons, Edmund Street, Birmingham. Makers of Billiard Tables, Billiard Dining Tables, Balls, Cues, etc. Contractors to H.M. Government. Tel.: 11, Billiard, Birmingham. 'Phone: 1941 Central.

Blind Manufacturers—Joseph Avery & Co., 81, Great Portland St., London, W. 1. Tel. No.: Langham 1129.

Blotting Paper Manufacturers—T. B. Ford Hill Company, 1, Powke Lane Works, Old Hill, Staffs. Est. 1870. Makers of Best Castle Brand for Home and Export. Ask for Prices, mentioning Letts' Directory.

Blow Lamps—The Genuine SIEVERT, the Original and Oldest Make, World-famous and considered "THE STANDARD." Over 500 Types of unapproached efficiency and excellence. Sole Agents: Wm. A. Meyer, 75, Southwark Street, London, S.E. 1.

Boiler Fluid—James Fitzgibbons & Co. "Anne Boleyn Castle," London, E. 13. Sole Manufacturers of "Fitz" Boiler Fluid for the Removal and Prevention of Incrustation in all types of Steam Boilers.



Boiler Furnace Manufacturers—The Halliwell Furnace & Engineering Co., Ltd., York Road, Stepney, London, E. 14. Natural and Forced Draught Rocking Bar Furnaces; Smoke Prevention Guaranteed. Ideal for Coke burning in Steam and Hot Water Boilers. Teleg.: East 5650.

Boiler Makers—Camell Laird & Co., Ltd., Birkenhead, London Office: 9, Central Buildings, Westminster, S.W. 1. Makers of Land, Marine and Water Tube Boilers for home or export trade. British Government Contractors.

Boiler Non-Conducting Composition Mfrs.—McAndrew, Wormald & Coy., Ltd., 43, Queen Street, Govan, Glasgow. H. McAndrew, Managing Director. Tel. No.: Govan 445. Teleg.: "Cohesive, Glasgow."

Bolt & Nut Manufacturers—Hartley & Baldwin, Ltd., Bolt Works, Burnley, and Willenhall Street, Darlston. Black



Bolts, Setpins, etc. Malleable Iron Wing Nuts and Wrought Iron Plugs and Backnuts. Established 1848.

Book Cloth—The Manchester Book Cloth Co., Ltd. Registered Office: Bridge Street Mills, Ardwick, Manchester. London Office: 9, Farringdon Road, E.C. 1. Glasgow Office: 136, Renfield Street, Glasgow, E. 2.

Booksellers—That Book you want! Foyles can supply it. 1,250,000 vols. (second-hand and new) on every conceivable subject in stock. 20 Departmental Catalogues issued. Books purchased Foyles, 119-125, Charing Cross Road, London, W.C. 2. Gerrard 9310.

Booksellers, Wholesale and Export—William Jackson (Books), Limited, 16, Took's Court, Corsitor Street, Chancery Lane, London. Swift Book Service to all parts of the world. Specialists in Private Press Books. Write for terms (Dept. L.D.). Cable: "Icebuilt," London.

Boot and Shoe Typs and Grindery—The Old Hill Company, 1, Powke Lane Works, Old Hill, Staffs. Est. 1870. Makers of Best Castle Brand for Home and Export. Ask for Prices, mentioning Letts' Directory.

Boot Manufacturers—Wilkins & Denton (London), Ltd., 298/300, Bishopsgate, E.C. 2. Works: Rushden & Irchester, Northants. Also Shoe Manufacturers, Curriers, and leather merchants. Export Dept.—for all markets. Contract Dept.—for Government, Municipal & Charitable purposes.

Bottled Gum—Samuel Jones & Co., Ltd., Bridewell Place, E.C. 4. Telephone: City 9407 (7 lines). Mills: Camberwell, Surrey. Makers of Pure Gum Arabic in Bottles for sale to the public and the Ever Ready Gum Bottle.

Bottlers' Engineers—Machines for Bottle washing up to 600 dozen per hour. Filling machines, Corking machines, Capsuling machines, Labelling machines, Pasteurisers for bulk and bottle, every Bottler's requirement. L. Lumley & Co., Ltd., The Minorities, London, E. (Teleg.: Uxalite, London), and Arden Works, Letchworth.

Box Makers—J. W. Gill & Sons, People's Hall Works, Loveday Street, Birmingham. Folding or Collapsible Boxes and Cartons of all kinds. Established 1876. Telephone: Central 5973.

Brake Lining Manufacturers—British Belting and Asbestos, Ltd., 59, Southwark Street, London, S.E. 1. Brands: "Min-tex," "Halo," "Scandinavia." Brake Clutch and Bonnet Linings. All principal codes. Telegrams: "Scandilux," London. Tel.: Hop. 2001.

Brick & Tile Machinery Makers—Herbert Alexander & Co., Ltd., Engineers, Charnwood St., Leeds. Machines for Hand, Animal or Steam Power. Speciality: Concrete and Sand-lime Brick Machinery.

Brick & Tile Manufacturers—Gibbs Bros., Loughborough. Manufacturers of Hand-made Sand-lime Roofing Tiles in various colours; also Red Pressed Tiles and Paving Quarries.

Briquette Machinery Makers—Herbert Alexander & Co., Ltd., Charnwood Street, Leeds. Machinery for briquetting Peat, Lignite, Coal, Iron Ore, Nickel, etc.

Building Contractors—Rice & Son, Stockwell, London, S.W. 9; 10/11, Bread St., City, E.C. 4; Cecil Square, Margate, and The Aquarium, Brighton. Contractors for all kinds of Buildings. Telephones: Brixton 5414-5-6; City 6478 (London City Office); Margate 314; Brighton 2529.

Bulbs—Barr & Sons, 11 to 13, King St., Covent Garden, London. Telegrams: Barr, London. Established 1868. 79 Gold Medals and 5 Silver Cups for Daffodils, 21 Gold Medals and 36 Silver and Silver-Gilt Cups for Tulips. Catalogues of the finest Daffodils, Tulips, Lilies, Gladioli, Hyacinths, Irises, New Montebretias, &c., sent free on application.

Cabinet Knobs and Buttons—Any Size or Shape.



W. & J. R. Tompson, Woodturneries, Cross Hills, Keighley, Yorks.

Calendar Blocks (Daily)—Associated Colour Printers, Ltd. (Incorporating Willis & Co.). All kinds of Daily Blocks. ALL BRITISH. Registered Trade Mark: "Klear Figger Calendars." Telegrams and Telephone: North 0921. Chief Office: Bardwell Street, North Road, N. 7.

Calendar Pads (Monthly)—Associated Colour Printers, Ltd. (Incorporating Willis & Co.). Pads for the Publisher, the Wholesale Stationer, the Advertising Expert, the Printer. Registered Trade Mark: "Klear Figger Calendars." Telegrams and Telephone: North 0921. Chief Office: Bardwell Street, North Road, N. 7. All British.

Camp Furniture & Equipment—Tent and Camp Equipment Manufacturers, John Edgington & Co., Ltd. (Estd. 1805), Sardinia House, Kingsway, London, W.C. 2. Catalogue free. Cable: Abri, London.

Caramel Manufacturers—Also Oatex and Maltexvert Primings, for Stout, Porter, Ales, etc. Gonville, Jarvis & Co., Ltd., 33, The Broadway, Stratford, E. 15. Tel.: Maryland 1255. Teleg.: "Maltexvert Strat," London. Code: A B C, 5th edition.

Carbonic Acid Gas Cylinders—The Carbonic Acid Gas Co., London, Manchester, and Newcastle-on-Tyne. Wire "Playfellow," London. Telephone: Clissold 0068.

Carbonic Acid Gas Makers—The Carbonic Acid Gas Co., London, Manchester, and Newcastle-on-Tyne. Wire "Playfellow," London. Telephone: Clissold 0068.

Carters—City and Suburban Carriers, Ltd., Stepney Green, E. 1. Express Parcels Delivery, Motor Contracts, Storage.

Carton and Collapsible Box-Making Machinery—Brecknell, Munro & Rogers, Ltd., Thrissell Street Works, Bristol. Specialists in manufacture of entirely Rotary Machines to print, cut, crease and deliver from the reel in one operation, all waste being automatically stripped away. Please send samples with enquiries.

Case-Hardening Compounds—The "Super-nit" Company, 22, Lowfield Street, Dartford, Kent.

Cash Carrier Systems—Gipe Cash and Message Carriers will stand hard usage in any climate, and will give efficient Service at a low cost. Gipe Carrier Co., Ltd., 180, Goswell-road, London, E.C. 1.

"Cellulose Car Finishers"—Celspray & Co., 9, Hendon Aerodrome, Hendon, London, N.W. 9. Tel. No.: Colindale 9067.

Ceramic Colour Manufacturers—James Hancock & Son, Ltd., Diglis Ceramic Art Works, Worcester. Colours, Glazes and Stains for China, Earthenware, Glass, Bricks, Enamelled Iron, &c. Also Colours and Materials for Photo-Ceramics.

Chains—Saml. Woodhouse & Sons, Eagle Chain Wks., Cradley Heath, Staffs. Skid Chains for Motor Cars and Lorries. Crane

Chestnut Pale Fencing—Cleft Chestnut Pale Fencing and Garden Screening. Illustrated catalogue on request. The Stanley Underwood Company, Ltd., 10, Shottermill, Haslemere, Surrey.

Children's Dresses (Wholesale and Export only) of all materials for all occasions, for all ages. Best work, style and quality at Economical prices; school, gymnasium, and sports wear specially contracted for. Blunden & Banyard, Cavendish House, 51-55, Mortimer Street, London, W. 1.

Chilled Roll Manufacturers—The Millbrook Engineering Co., Ltd., Millbrook Works, Swansea. Makers of all descriptions of chilled and grain rolls.

Christmas and New Year Cards—Tuck, Raphael & Sons, Ltd., Raphael House, Moorfields, London, E.C. 2. Christmas, New Year and Birthday Cards, Mothers' Day Cards, Autograph Stationery, Royal Christmas Cards, Valentines, Calendars, Toy, Painting and Gift Stationery.

Books, Engravings, Etchings, Bon Appetit and Lacette Paperware. Transfer Pictures, etc. Tel.: "Palette, London." 'Phone: 5040-1-2, and 1490, 1491 London Wall. (Also see display advertisement.)

Clothes Pressing Machine Manufacturers—"Hoffman Patent Steam Garmet Press," Isaac Braithwaite & Son, Engineers, Ltd., 15, Wis Works, Kendal, and 200, Upper Thames Street, London, E.C. 4.

Coated Papers—Samuel Jones & Co., Ltd., Bridewell Place, E.C. 4. Makers of Art papers, chromes, enamels, surfaces, tints, fancy papers, etc. City 9407 (7 lines) Mills at Camberwell, Surrey, and Tillicoultry, N.B.

Coffin Furniture Makers—Ingall, Parsons, Clive & Co., Limited, Manufacturers of Coffin Furniture of every Description for Home and Foreign Markets. For addresses see "Engravers."

Coffins—Ingall, Parsons, Clive & Co., Ltd. (For addresses, see "Engravers.")

Coil and Bobbin Winders (Electrical)—The Westminster Tool & Electric Co., Ltd., Westcot Works, Putney, London. High-class switchgear, contactor, meter, magnet or solenoid coils to specification. Also coils for wireless and high-frequency apparatus.

Colour Manufacturers—For Confectionery, Fish and Meat Colourings, Textile and Leather, Fibre Dyes, Boot and Floor Polishes, etc., etc., soluble in Oil, Spirit and water. Southall Colour and Chemical Co., Southall, Middlesex. 'Phone: 0042, Southall. Telegrams: "Colours," Southall.

Confectioners' & Bakers' Exhibition—Royal Agricultural Hall, London N. September 7th to 13th, 1929.

Constructional Steel Work—Hill & Smith, Ltd., Brierley Hill, Staffordshire, makers of Steel-framed Buildings, Bridges, Girders, Roofing, and Structural Steel Work of every description. Other Depts.: Architectural Wrought Metal Work, Gates, Railings, Iron Fencing, Forgings, Castings, &c. London: 300, Abbey House, 8, Victoria Street, Westminster, S.W. 1. (See also display advert.)

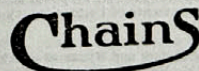

Sling and Builders' Chains, Pulley Blocks, Etc. Teleg.: 44, Cradley Heath. Teleg.: "Gear, Cradley Heath."

PLEASE SAY YOU SAW THE ADVERTISEMENT IN "LETTS'."

**Copying Apparatus Manufacturers**—The Copying Apparatus Co., Ltd., 9, Trump Street, Cheapside, London, E.C. 2. National Duplexer, Simplex, Hektograph, Neocyclostyle, A.B.C. Copier, Mimeograph Duplicate, Hektograph, &c. Write for circulars.

**Cork Slabs**—There is no substitute for British Manufactured Slab Cork for cold storage insulation. John Davies Insulating Co., Ltd., Hawthorne Rd., Bootle, Liver pool. Phone: 1230 Bootle. Grams: "Jadinsul." London-Glasgow.

**Cottage Window Makers**—Williams & Williams, Ltd., Reliance Works, Chester. Manufacturers of every description of Metal Windows, &c. Phone: 765, 768, and 767. Teleg.: Reliance, Chester.

**Cotton Bags**—From 1 to 280 lbs. in white and unbleached Calico. T. & W. Judge, Original Manufacturers and Printers, Cumberland Works and Manchester Works, Kennington, London, S.E. 11. Tel.: Reliance 1655-6. Teleg.: "Cotton Bag, London."

**Cotton Bag Manufacturers**—Feltham, W. H. & Son, Cotton Bag Mfrs. and Printers for Home & Export. Imperial Works, Tower Bridge Road, London, S.E. 1; and Imperial Works, Southall Street, Manchester. Tel. Nos.: 2083 Hop; and 4723 City Manchester. See displayed advt.

**Curtain Manufacturers**—Joseph Avery & Co., 81, Great Portland Street, London, W. 1. Tel. No.: Langham 1129.

**"Curtain Rails"**—ZIMBO FLAT EXTENDING CURTAIN RAIL. Every type of window, in Single, Double or Treble Rail, Satin Gold Finish, complete with fittings. Zimbo Products, Ltd., Polebrook House, Golden Square, London, W. 1.

**Cycle, Motor-Cycle & Motor Accessories**—Joseph Lucas, Ltd., Head Offices and Works; Birmingham, England. Manufacturers of "King of the Road" Lamps, Horns, Bells, Wrenches, Electric Lighting and Starting Sets, Dynamos, Magnets, Batteries, Radio Batteries, etc. Tel. and Cables: "Lucas, Birmingham."

**Detective Offices**—Wright's Detective Agency. Private Inquiries and Secret Watchings. "Facile princeps for ability" —Fitz Press. Edgar Wright, Manager, 63, Moorgate, London, E.C. 2. (T.N. London Wall, 8977) and 31, Newman Street, Oxford Street, W. 1 (T.N. Museum 6891).

**Diary Publishers (Letts' Quikref Diaries)**—Letts' Diaries Co., Ltd., 160, Shaftesbury Avenue, London, W.C. 2. Teleg.: Gerrard 8640.

**Disinfectants**—"Spralite," the powerful disinfectant with pleasant odour, produces ozone when vapourised. One part to 100 parts water, clears the air of harmful germs and smells. Write for particulars —Maslin Bros., 32 and 34, Clerkenwell Rd., E.C. Teleg.: Spralite, Smith, London. Tel.: Clerk, 6460.

**Dog and Cat Specialties**—A. F. Sherley & Co., Ltd., 18, Marshalsea Lane, S.E. 1. Manufacturers of Lactal for Puppies, Kittens, &c., Lactol Biscuits, Shampoo, Insect Powder, &c. Publishers of "Hints to Dog Owners" and "Hints to Cat Lovers."

**Drain-testing Machine Mfrs.**—Burn Brothers (London), Ltd., 6, Stamford Street, London, S.E. 1. "Eclipse" Smoke Tester. The only smoke generator, of any description whatsoever, which applies a positive test to drains, &c. Teleg.: Abrasion, Wattoo, London. Tel.: Hop 5260 (four lines).

**Drain Pipes (Stoneware) Manufacturers**—Thos. Wragg & Sons, Ltd., Swadlincote Burton-on-Trent. Pipes and Connections all sizes to 36in. diameter; also enamelled Sinks, Urinals, Trough Closets, Glazed Bricks, etc.

**Drawing Instrument Manufacturers**—W. F. Stanley & Co., Ltd., 286, High Holborn London, W.C. 1. Telegrams: "Turstall" London. Please send for L111 Catalogue post free.

**Drop Forgings Manufacturers**—Hughes Johnson Stampings, Ltd. (The), Laagley Green, Birmingham. Drop Forgings in High-Grade Steels for all Trades. Heat treatment after forging a speciality. Engineers' requirements, etc. Send for Valve List. T.A.: "Engines, Langley Worc." T.N.'s: Oldbury 361 and 362.

**Drum & Keg Manufacturers**—F. Robinson & Co., Ltd., Southcoates, Manchester. All types of Kegs, Drums and Tapers, also plain and decorated tins. Tel. 5355/5 Central. Telegrams: Shipment, Hull.

**Duplicating Machines**—The Copying Apparatus Co., Ltd., 9, Trump Street, Cheapside, London, E.C. 2. National Duplexer, Simplex Hektograph, Hektograph, Neo-Cyclostyle, A.B.C. Copier, etc. Write for circulars.

**Educational**—Boarding Schools and Colleges in England: any district and all classes. Fees from £40 to £200 yearly, for boys or girls. Particulars supplied free to parents. Mr. F. L. Batten, Scholastic Agency, 93-94, Chancery Lane, London.

**Electric Lamp Manufacturers**—Omega Electric Lamps, Merona Place, Merona Abbey, S.W. 19. Drawn-wire, half-watt type, traction, sign, opal and coloured electric lamps.

**BRITISH ALWAYS.** Telegrams: Omeglumen, Phone, London. Telephones: Wimbledon 5235/6.

**Electric Lamps (Portable)**—The Ever Ready Company (Great Britain) Limited, Hercules Place, Holloway, N.7. Manufacturers of Portable Electric Lamps, Dry Cells, Batteries, and Accumulators for Wireless and General Purposes. Telegrams: 6401 North (8 lines), 0866 Mountview. Telegrams: "Eveready, Holloway, London." Codes: Marconi, Bentleys, Lieber and Private.

**Electric Lighting Plant**—The Heathy-Gresham Engineering Co., Ltd., Dept. L, Gresham Iron Works, Letchworth, Herts. "Rational" Oil and Gas Engines and Lighting Sets covering all power and lighting requirements of Farm, Country House and Estate.

**Electric Motors and Dynamos**—City Electrical Co., Emerald Street, London, W.C. 1. Makers of motors, dynamos, switchboards and lighting sets. Telegrams: Dynamode, Holb., London. Telephones: Mus. 5539, 5540, 5541, 5542.

**Electric Tool Manufacturers**—The Vidal Engineering Co., Croydon, Eng. Portable Electric Drills and Grinders—all types, etc.

**Electric Vehicles, Trucks and Locomotives**—Otley Electric trucks for internal vehicles for external and locomotives for yard transport, will save you money. No fire risks, low running cost, easy to operate. Get particulars from Electromobile, Ltd., Otley.

**Electrical Engineers**—Fredk. Hodgson & Co., Ltd., 11, Poultry, E.C. 2. Tel.: City 4674. Also Farnham Royal, Bucks: Thames Ditton, Surrey. Tel.: Kingston 4581. Motors, Heating, Lighting, Telephones, Alarms and Bells. Installations or Repairs.

**Electrical Fittings**—Reeves & Co., Crescent Works, Birmingham. Manufacturers of Switches, Lampholders, Switch Plates, Galleries, Ceiling Plates, &c. Tel. Central 1553.

**Electrical Newspaper—Electrical Times** Estd. 1891. A first-class trade and technical weekly. Annual subscription: U.K. and Canada, 17s. 6d.; elsewhere £1. Phone: Holborn 6016-7-8-9. Head Office, Sardinia House, Kingsway, London, W.C. 2.

**Electro Gliders & Platers**—Sturtevant & Co., Ltd., 105/111, Euston St., Euston Square, N.W. 1. For every kind of Metal Finish—Gold, Silver, Nickel, Copper, Brass & Tin Plating, Bronzing, Oxidising, Metal Polishing and Enamelling.

**Embroiderers & Stencillers**—Denton Manfg. Co., Station Works, Denton, Manchester. Designers and Manufacturers of Cushion Covers, Cosies, Runners, Table Centres, &c., in great variety. Tel.: Denton 179. Teleg.: "Embroidery, Denton, Lancs."

**Emery Cloths**—Thos. Goldsworthy & Sons, Britannia Emery Mills, Manchester. Codes A B C (Sthediton), Bentley's. Telegrams: "Goldsworthy," Manchester.

**Enamel Manufacturers**—T. & R. Williamson, Ltd., Varnish and Enamel Works, Ripon, England. Estab. 1775. Japans, Varnishes and Enamels for all trades. Special facilities to Shippers, Agency terms available for some Colonies and Countries.

**Engineers' Stores Furnishers**—Wooding & Co., Ltd., 79, Fenchurch Street, London, E.C. 3. Tele. Add.: "Gritresco, Fen, London." "Wacoald" Brand Registered Trade Mark. Specialists in Asbestos, Rubber, Engineers' and Ships' Stores. "Wacoaldite" Brand Registered Trade Mark, Compressed Asbestos Fibre Jointing. Telephone: Royal 4252.

**Engineers, Merchants & Agents**—R. H. Symonds, Ltd., Iron, Steel & Metal Merchants, H. C. Copper Wire. 39, Victoria Street, Westminster, S.W. 1.

**Engravers**—Ingal, Parsons, Clive & Co., Ltd., Bradford St., Birmingham: 149-151, Euston Rd., London, N.W. 1; 2, George St., Liverpool; 67, Redcliff St., Bristol; Cromford Court, Manchester; 45, Oswald St., Glasgow.

**Exhibitions**—CONFECTIONERS' AND BAKERS' EXHIBITION—Royal Agricultural Hall, London, N. September 7th to 13th, 1929. GROCERS' EXHIBITION—Royal Agricultural Hall, London, N. September 21st to 27th, 1929.

**Exhibition Stand Fitters**—A. Elmes & Co. (1919) Ltd., Head Offices: Olympic Home Street, Green, N. 16 (late of Aldersgate Street), Telephone Nos. Clissold 6901-2-3 and 2745. Works near Olympia and Royal Agricultural Hall. Exhibition Stand erected, decorated, furnished and lights (hire or sale). Telegrams: "Stand Kinland, London."

**Eyelét Makers**—George Tucker Eyelét Co. Ltd., Grip Works, Jameson Road, Aston Birmingham. Manufacturers of Eyelét for all purposes, also Boot Hooks, Cabs and Telegraphic Address: "Eyelét Birmingham."

**Fancy Leather Goods Manfr.**—J. W. Brisley, 174-6, St. John Street, London, E.C. 1. Telephone: Clerkenwell 9194. Telegrams: Yelsirb, Smith, London. Wholesale and Export. Ladies' Hand Bags, Wallets, Money Cases, Advertisers' Novelties, etc.

**Fencing, Railing and Gates (Iron)**—Bayliss Jones & Bayliss, Ltd., Wolverhampton Works, Birmingham, and 15 & 15a, Great Sutton Street, London, E.C. 1. Smelters of Jewellers' sweep; gold, silver and platinum refiners. Tel. Address: Refiners, Birmingham.

**Fibre Case and Trunk Makers**—W. E. Whisson, Alexandra House, 31, Kingway, London, W.C. 2. Tel. No.: Regent 228. Teleg.: Whintrunks, Etraand, London.

**Filter Manufacturers**—London Filter Pump Co., Ltd., Emperor Works, Shaftesbury Street, N.W. 1. Filters for all drinking water purposes, Household, Hospital, Travelling, Manufacturing, etc. etc.

**Fire Cement Manufacturers**—J. H. Santer & Son, Ltd., Essex Wharf, Cannon Tower London, E. 16. Estd. 1857. Manufacturers of "Pyruma" Fire Cements, also Fire Bricks, Fire Clays, &c., &c., Home and Export. Prices, Catalogues, &c., on application. Eighteen wharves and depots.

**Fire Extinguishers and Fire Appliance Manufacturers**—Read & Campbell, Ltd., 75, Victoria St., W. 1. Makers of "Waterloo" & "Petroleum" & "Roc" & other appliances in all our Royal Palaces, Public Buildings, & leading works in U.K. Approved by H.M. Govt., B.O.T. F.O.C., R.A.C., etc.

**Flexible Shafting**—FLEXIBLE DRIVE TOOL CO., 35, Bloomsbury Sq., London, W.C. 1. Flexible Shafts up to 30 mm. core dia. Flexible Drive Machines for Grinding, Buffing, Drilling, Sandpapering, French Polishing, Screwdriving, &c.

**Formaldehyde (40% by Volume)**—Synthair Ltd., Ryders Green, West Bromwich. Guaranteed water white, free of impurities and British made. Used in Synthetic Resins and Lacquers, Dyestuffs, disinfecting, sterilising, etc. Buy British Formalin.

**Forwarding & Shipping Agents**—E. W. YOUNGER & CO., LTD., Transport Contractors, Bonded and Free Warehouse Proprietors, 86-90, Quayside, Newcastle-upon-Tyne. Phone: 5898-9 Central. London Office: 35, Jewry Street, E.C. 3. Phone: 0264 Royal.

**Fretwork**—Fretwork Tools, Outfits, Machines and Designs. All prices, All British! All Guaranteed. Hobbies Ltd., Dereham, Norfolk. London Depot: 65, New Oxford Street, W.C. 2.

**Gas Companies**—The Carbonic Acid Gas Co., London, Manchester, and Newcastle-upon-Tyne. Wire "Playfellow." London. Telephone: Clissold 0068.

**Ginger Wine Manufacturers**—Stone's Estd. 1740. Moreland Street, London, E.C. 1.

**Glass Benders**—Alfred Griffiths & Sons 78-75, Gt. Lister Street, Birmingham. Bevelers and Silvers. Speciality Railway, Motor and Cycle Lamp Glasses, Observation Mirrors, &c. Phone: Central 2469. Grams: Diffusers, Birmingham.

**Glass Embossers**—Morris & Sons, Ltd., 289, Kennington Road, London, S.E. 11. Telephone: Reliance 1141. Established 1854. Embossing on plate, glass and sheet glass; stained glass artists and craftsmen.

**Gold and Silver Sweep Smelters**—Lees & Sanders, Limited, Warstone Smelting Works, Birmingham, and 15 & 15a, Great Sutton Street, London, E.C. 1. Smelters of Jewellers' sweep; gold, silver and platinum refiners. Tel. Address: Refiners, Birmingham.

**Government Stores Contractors**—New and used serviceable stores from army depots and naval yards for disposal—leather goods of all descriptions—blankets, camp equipment, etc., etc. Gerald Poole, Limited, Wedmore Works, Wedmore Street, N. 19. Phone and Grams: North 2816.

**Gowns**—See Robes.

**Grit Manufacturers**—The Aberdeen Grit Co., Ltd., Ruthrieston Road, Aberdeen. Sharpleshall Street, N.W. 1. Filters for all drinking water purposes, Household, Hospital, Travelling, Manufacturing, etc. etc.

**Grocers' Exhibition**—Royal Agricultural Hall, London, N. September 21st to 27th, 1929.

**Gummed Papers**—Samuel Jones & Co., Ltd., Bridewell Place, E.C. 4. Makers of non-curling gummed papers, gummed tapes, stay papers and everything gummed. Mills at Camberwell Surrey and Tillicoutry, N.B. Tel.: City 9407 (7 lines).

**Gummed Paper Tapes**—Samuel Jones & Co., Ltd., Bridewell Place, E.C. 4. Makers of non-curling gummed papers, gummed tapes, stay papers, and everything gummed. Mills at Camberwell Surrey and Tillicoutry, N.B. Tel.: City 9407 (7 lines).

**Guns, Rifles, Ammunition**—Greener guns are made to suit the requirements of Sportsmen everywhere. Catalogue L51 Post free. W. W. Greener, Ltd., 40, Pall Mall, London, S.W. Works: Birmingham.

**Handcuffs and Police Accoutrements** in General—Hiatt & Co., Ltd., Masshouse Lane, Birmingham. (Established 1780). Handcuffs, Grips, Leg Irons, Truncheons, Whistles, Bells, Armlets, Lanterns (Oil and Electric), Uniforms, Badges and Buttons, Licence Badges for Drivers Conductors, etc. Teleg.: "Hiatt, Mass house Lane, Birmingham."

**Headwear**—John Harper & Co., Ltd., Albion Works, Willenhall, Staffs. Tel. Willenhall 124 (4 lines). Teleg.: Harpers, Willenhall. High Grade Castings for electrical and other purposes.

**Homeopathic Chemists**—Epps, Thatcher & Co., 60, Jermyn Street, London, S.W. 1. Tel.: Gerrard 6259. Orders by post receive prompt attention. Urgent requirements delivered by special messengers. Price list free on application.

**Hotels**—Thackeray Hotel, Great Russell Street, London, W.C. 1. First Class Temperance Hotel opposite the British Museum. 200 rooms. Electric Radiators in all Bedrooms. Bedroom, Breakfast and Attendance from 8s. 6d. per night. Tel.: "Thackeray, London."

**Hosiery Manufacturers**—Peck, W. & H. E. Limited, A 11 a Mills, Long Eaton, near Nottingham. Tel.: Long Eaton 179. Teleg.: "Atlas, Phone Long Eaton." Specialities: Children's Socks and Hose, plain, ribbed, and fancy turnover tops, Men's & Girls' Hose.

**Hydro-Extractors**—Thomas Broadbent & Sons, Ltd., Engineers, Huddersfield. Telephone: 1581 (4 lines). Telegrams: Broadbent, Huddersfield. Hydro-Extractors and Centrifugal Machines for Textiles, Laundry Goods, Chemical Products & Sugar.

**Hydro-Hotels**—Pitlochry Hydro Hotel Perthshire Highlands. First-class Family Hotel. Over 100 Rooms. Extensive Private Grounds. Golf, Tennis, Fishing, Coaching, &c. Telephone: 35. Telegrams: "Comfort, Pitlochry." Garage for over 50 cars.

**Income Tax**—R. C. V. Carey (late Inspector of Taxes), 10, Queensferry Street, Edinburgh. Advice and all practical work. Effects settlement in "Special Investigation" cases (insufficient assessment due to defective Returns in past years). Repayments obtained for taxpayers resident home or abroad. Tel.: Edinburgh 27836.

**Insurance**—It pays to insure with the

**BRITISH GENERAL INSURANCE COMPANY, LIMITED.** All kinds of insurance transacted. Quotations free. Head Office: 66, Cheapside, E.C. 2. Managing Director: Norman M. Walker, F.C.I.

**Iron and Steel Merchants**—Dunlop and Ranken, Ltd., Iron and Steel Stockholders and Constructional Engineers. Head Office: 27, Park Lane, Leeds. Works Sidings: L.M. & S. Rly., Farley and Wortley. (See announcement in Displayed Advertisement pages in front of Diary.)

**Iron Carboy Hammer Manufacturers**—"Vulcan" Glass Carboys, packed ready for filling. P. L. & G. S. Harris Ltd., Lostock Gralam near Northwich. Telegrams: "Vulcan," Lostock Gralam. Telephone: 322 Northwich.

**Ironfounders**—John Harper & Co., Ltd., Albion Works, Willenhall, Staffs. Tel. Willenhall 124 (4 lines). Teleg.: Harpers, Willenhall. High Grade Castings for electrical and other purposes.

**Jacquard Card Manufacturers** for every class of textile manufacture where a pattern or design has to be introduced. Wm. Allen & Co., Ltd., Butcher Street Works, Nottingham.

**Kindergarten Appliances**—Cox & Co., 99 & 101, New Oxford Street, London, W.C. 1. Kindergarten, Needlework & Calisthenic Importers; Exporters and Manufacturers; Contractors to County Council Education Committees, Army Schools, and other Training Centres at home and abroad.

**Knitted Goods Manufacturers**—Dix Watson & Co., Ltd., Priory Works, Alport, Te.: Wembley 0207. Teleg.: "Priorianit, Phone, London." Show rooms: 3, Great Titchfield Street, W. 1. Tel.: Museum 4358. Registered Trade Names: "Prioria," "Boreas" and "Dixonit." High grade, All-British Knitwear.

**Knitting Machine Makers**—Harrison Patent Knitting Machine Co., Ltd. Works: 48, Upper Brook Street, Manchester. Telephone: Ardwick 3773. Telegrams: "Patentee, Phone, Manchester." Codes: A1, A B C, 4th, 5th and 6th Editions.

**Label Makers**—Fisher, Clark & Co., Ltd., Boston, England. Send for Samples & Price List of TAGS, LABELS and TICKETS.

**Lace Papers**—Tuck, Raphael & Sons, Ltd., Raphael House, Moorfields, London, E.C. 2. "Bon Appetit" and "Lacette" Paper ware comprising Doilies, Dessert Papers, Plate and Dish Papers, Serviettes, Pie Frills, etc.

The finest quality snow white paper is used for producing the beautiful lace and embroidered effects of these attractive lines. "Bon Appetit" with its wonderful all lace patterns is the Table Stationery de Luxe. "Lacette" is the everyday Table Stationery obtainable at remarkably moderate prices. Tel.: "Palette London." Phone: 5040-1-2, and 1498 and 1491 London Wall. (Also see display advertisement.)

**Lantern Slide Manufacturers**—Slides made on the Shortest Notice from negatives, prints or diagrams. For particulars write Manager, Church Army Lantern and Cinema Dept., 14, Edgware Road, London W. 2. Tel.: Paddington 3402.

**Launch Proprietors**—Joseph Mears, Launches & Motors, Ltd., 5, Hill Street, Richmond, Surrey, England. Pleasure launches or Hire. Catering aboard Mears' Daily River Trips, May to September, from Westminster and Richmond. Telephone: Richmond 2900-1-2.

**Laundry Engineers**—Fred Townend & Co., Ltd., Albion Wks., Acton, London, W. Mfrs. of "Albion" Rotary Wash Machines, Hydro Extractors, Ironing Goffering & Finishing Machines and all Laundry Machinery. Send for catalogue. Telegrams: "Townish, London." Telephone: Chiswick 0384.

**Leather Goods Manufacturers**—Messrs Heath, Machin & Co., Teddesley Works, Walsall, Fancy Leather Goods, Purses, Letter and Bill Cases, Wrist Watch Straps, Patentees of the "Clip-on" Watch Strap, Dog Collars, Razor Straps, etc. Home and Export.

**Leather Goods Manufacturers**—Messrs Heath, Machin & Co., Teddesley Works, Walsall, Fancy Leather Goods, Purses, Letter and Bill Cases, Wrist Watch Straps, Patentees of the "Clip-on" Watch Strap, Dog Collars, Razor Straps, etc. Home and Export.

**Life Assurance**—Australian Mutual Provident Society, 73-76, King William Street, London, E.C. 4. Largest British Mutual Office. Moderate Premiums. Unexcelled Bonuses. Liberal Conditions.

**Lithographic Roller Skin Makers**—Our Roller Skins are all made from best selected quality French Hides. Supreme for quality and workmanship. Frank Horsell & Co., Ltd., 33, Victoria Road, Leeds, S.

**Loose-Leaf Books**—British Loose-Leaf Manufacturers, Ltd., 49, Bunhill Row, London, E.C., supply all kinds of Loose-Leaf Binders, Ring books, &c., also the mechanisms only to Trade Houses. Telegrams: Looleaf, E.C. 2. London. Telephone: 1156 Clerkenwell.

**Mantle Manufacturers (to the Trade and Shippers only)**—Corby, Palmer & Stewart, 39, 40, 41, St Paul's Churchyard, London, E.C. 4. Furnished and Motor Coats, Ladies' and Children's Mantles, Jackets, Costumes, Coat Frocks; our noted Ladies' Palmerin Showproof Coats and Fur.

**Maps**—Publishers, Mapsellers and Geographical Booksellers—Edward Stanford, Ltd., 12, 13, and 14, Long Acre, London, W.C. 2, and Whitehall Works, 29 and 30, Charing Cross, S.W. 1. Cartographers to His Majesty the King. Catalogues free.

**Massage**—Association of Certificated Blind Masseurs. President: Sir Robert Jones, Bt., K.B.E., C.B. Charterred, Masseurs and Masseuses can be supplied for Massage and Electrical treatments. Apply: Secretary, A.C.B.M., 224, Great Portland Street, London, W. 1. Telephone: Museum 9703.

**Medical Electricity, etc.** The Chartered Society of Massage and Medical Gymnastics, 157, Gt. Portland St., W. 1. Tel.: Langham 1893.

Membership over 6800. Treatments under Medical direction only.

**Medals and Badges**—Arthur Fenwick, Ltd., Athletic Works, Vyse Street, Birmingham, Telephone No.: Central 2717. Telegrams: "Athletic, Birmingham." Masonic Jewels, Clothing, Furniture, Tools, All Degrees Home and Abroad.

**Memorial Plate Engravers**—Ingal, Parsons, Clive & Co., Ltd. (For addresses, see "Engravers.")

**Metal Casements**—Williams & Williams, Ltd., Reliance Works, Chester. Manufacturers of every description of Metal Windows, &c. Phone: 765, 766, and 767. Teleg.: Reliance, Chester.



**Metallic Packing Manufacturers**—The Corrugated Packing & Sheet Metal Co., Ltd., Back Snowball Terrace, Gateshead-on-Tyne. Tel. No.: 785. Teleg.: Corrujoint, Gateshead.

**Metal Perforators**—Ash & Lacy, Ltd., Meriden Street, Birmingham. Telegrams Peltry, Birmingham. London Agents Morris Ashby, Ltd., 17, Laurence Pountney Lane, London, E.C. 4.

**Metal Window Makers**—Williams & Williams, Ltd., Reliance Works, Chester. Manufacturers of every description of Metal Windows, etc. Phone: 765, 766 and 767. Teleg.: Reliance, Chester.

**Methylated Spirit Makers**—Jones & Co. (Methylators), Ltd., Regent Wharf, Copperfield Road, Mile End, London, E. 3. Tel.: East 0057 & 4130. Teleg.: "Methspirit, London."

**Mica Merchants & Manufacturers**—F. Wiggins & Sons, 102/4, Minorcs, London, E. 1. The Mica Specialists. Largest stock in the World. Telegs. and Teleg.: Royal 8029.

**Monumental Sculptors, Art Memorial Company**—A.M. Edwards, West Newwood, S.E. 27. Designers, Sculptors, Modellers, Craftsmen in Marble, Stone, Granite and Metal. Specialists in Tablets, Fonts, Pulpits and all Church work. Est. 1837. Telephone and Telegrams: Streatham 1833.



**Motor Mascots, Vases, Etc.**—Corose Brandt, Ltd., 130, Euston Road, London, N.W. 1. Tel. No.: Museum 6060. Actual makers and designers. Send for illustrated catalogue.

**Musical Instruments**—Keith Prowse & Co. Ltd., Wholesale and Export Dept., 159, New Bond Street, London. Musical Merchandise of every description. Quotations for shipment ex-factory country of origin on application. Catalogues post free.

**Nail Makers (Composition)**—Ingall, Parsons, Clive & Co., Ltd., Composition Nails for Ships' Sheathing and for Roofing purposes Also Deck Spikes and Nails for Piles and Vats. For addresses, see Engravers.

**Newspaper Subscription Agents and Book-sellers**—Wm. Dawson & Sons, Ltd., Cannon House, Bream's Buildings, London, and at Cape Town, Johannesburg and Toronto. Our latest Price List free on application. Cable: "Nonnac," London. Telephone: Holborn 0426-7-8.

**'Oilskin Clothing'**—H. E. Walters, Marlborough Rd., Old Kent Road, London, S.E. 1. Tel.: Hop 3421-2. Teleg.: Towlorn, London. Also Oiled Silks for Surgical use. Mackintosh Coats and all Waterproof Goods. Horse Loin Covers, etc.

**Packers**—John Stevenson and Sons, Ltd. All classes of goods packed for Export in Hydraulic Pressed Bales, or Wood and Tinned Cases. Also Makers-up of Cotton and Woolen piece goods, &c. Head Office: 11, Peter Street, Manchester. London Office: 60, Bunhill Row, London, E.C. 1.

**Packing Case Steel Tanks**—Burney & Co., Ltd., Westery Road, Millwall, London, E. 14. Makers of all kinds of painted and galvanized iron work of 28 gauge up to 1/2" thick.

**Paint Spraying Equipment**—Attwoods Spraying Equipment, Ltd., appeals to Manufacturers

**ON WAGE BILL, TIME ON OUT-PUT.**

**Paper Makers**—Craig, Robert & Sons, Ltd., Caldercruix Mills, Caldercruix. Also Moffat Mills, Airdrie, Scotland. Blottings, Manillas, Insulating, Wall papers, Duplexes, Calendar Bowl Papers, M.G. Papers Coloured Covers, Mounts, Pastings, and Printings; Casings, Wrappings.

**Paper Merchants**—Edwards Dunlop and Company (London), Limited, 7/9, Bream's Buildings, London, E.C. 4. Writings, Printings, Wrappings and all other varieties of Paper. Home and Export. Cables: Dunlopion, London. Tel.: Holborn 3773 (6 lines).

**Paper Merchants and Waste Paper Contractors**—C. Crossingham, Ltd., 12-15, Harry Alley, Farningham Street, London, E.C. 4. Tel. No.: Central 0354. Teleg.: Crossalley, Lud, London.

**Paper Mill Engineers, Bertrams Limited, Engineers, Sciennes, Edinburgh**—Makers of Paper, Rubber and Linoleum Mill Machinery, Gun Cotton Machinery and Machine Tools.

**Partitions (Folding & Sliding)**—J. E. Lucas & Son, Ltd., Abbey House, Westminster, S.W. 1. Specialists in Partitions, Windows, Verandah Screens, Garage & Factory Doors, etc. Contractors to L.C.C., L. G. O. Co., and all Government Departments.

**Passage & Tourist Agents**—J. F. Hewett & Co., Ltd., 11 (Lower) Regent Street, London, S.W. 1. Official Agents for all Lines to all parts of the World. No booking fees. Ocean Passages, Pleasure Cruises, Short Sea Trips. Full information gratis.

**Patent Medicine Manfrs.**—W. H. Box, 161 and 163, King St., Plymouth. Manufacturer of Box's Indigestion Pills, 2 Gold Medals awarded. Telegrams: Giam Plymouth. Write for illustrated Herbal Book, free.

**Pavement Lights**—The British Luxfer Prism Synd. Ltd., 16, Hill St., Finsbury, London, E.C. 2. Manufacturers of all constructions through which daylight is admitted into a building. Luxfer Prisms, Fire Resisting. Ornamental and Roof Glazings.

**Printers**—Hazell, Watson & Viney, Ltd., London and Aylesbury, specialise in Catalogues, Folders, Booklets, Stationery, and 3 and 4-Colour Printing. We have in operation a complete and perfect service. Ideas and Lay-Outs free. Head Office: 52, Long Acre, London, W.C. 2. Tel.: Gerrard 8640.

**Printers (Foreign)**—Stephen Austin & Sons, Ltd., 5, Fore Street, Hertford, Herts. Tel.: Hertford 46. Printers in the Languages of the World. Specimens of Types on application. Estimates free.

**Printing Inks**—Frank Horsell & Co., Ltd. Printing Inks for all Graphic purposes. Litho and Letterpress. Samples and specimens on application. Head Office and Works: Victoria Road, Leeds, S. Yorkshire. Hop 9753. Cable: Griendtsveer Watloo, London.

**Pumping Engineers**—Stereophagus Pump and Engineering Co., Ltd., Specialists in the pumping of liquids containing solid, fibrous, corrosive and abrasive matter, such as sewage, sludge, trade wastes, acids, etc. Advice given and schemes prepared. Over 1000 pumps at work all over the world. 10, Broadway, London, S.W. 1.

**Printing Inks**—Frank Horsell & Co., Ltd. Printing Inks for all Graphic purposes. Litho and Letterpress. Samples and specimens on application. Head Office and Works: Victoria Road, Leeds, S. Yorkshire. Hop 9753. Cable: Griendtsveer Watloo, London.

**Pumps**—see RELIEF Pens.

**Piano Manufacturers**—ALLISON Pianos, Ltd. Est. 1837. Factories Leighton Road, Kentish Town, London, N.W. 5. Showrooms, 60, Wigmore St., W. Export specialists.

**Pictures—Cleaning & Restoring**—Edward Palissy Beaufort, Artist and Specialist in the restoration of all kinds of pictures. Expert in all branches of the work. Cavendish Studio, 2, Church Road, Wimbledon, London, S.W. 1b. Tel.: Wimbledon 3697.

**Pipes (Free to the trade only)**—Bewlay & Co., Ltd., established 148 years at 49 Strand, London, will forward you their wholesale catalogue of their world-famous Pipes. They have Agents in most parts of the world, but a few Agencies are still open in certain Territories.

**Player Pianos, Piano Tuners, Repairers**—Rintoul Bros. & Coy., Berkley Road, Chalk Farm, N.W. 1. Player Piano Manufacturers for Home and Export. Pianorepairs of every description.

**"Plastalake" (Asbestos Bitumen) Cement**—For all Roof Repairs. Applied cold like putty. Sticks to anything and water proof. It. Booklet N. George M. Callender & Co., Ltd., 25 Victoria Street, London S.W. 1.

**Post Cards (Local Views and Pictures)**—E. T. W. Dennis & Sons, Ltd., 42, Holborn Viaduct, London, E.C. 1. Printers of Local Views in Colour, Sepia, and Black and White. Send for samples and quotations.

**Postal Publicity**—N.A.P.

Most modern and cheapest form of Advertising. Complete schemes prepared or customers' own ideas carried out in all languages. N.A.P. SERVICE 88/90, Chancery Lane, London, W.C. 2. Phone: Holborn 6025.

**Press Illustrations**—Central News, Ltd. Illustrations Dept., 5, New Bridge St., London, E.C. 4. Tel. No.: 7480 City. News-photographs and Portraits supplied to the Press in all countries. Also act as Agents for approved Amateur and Professional Photographers throughout the world.

**Printers**—Hazell, Watson & Viney, Ltd., London and Aylesbury, specialise in Catalogues, Folders, Booklets, Stationery, and 3 and 4-Colour Printing. We have in operation a complete and perfect service. Ideas and Lay-Outs free. Head Office: 52, Long Acre, London, W.C. 2. Tel.: Gerrard 8640.

**Printers (Foreign)**—Stephen Austin & Sons, Ltd., 5, Fore Street, Hertford, Herts. Tel.: Hertford 46. Printers in the Languages of the World. Specimens of Types on application. Estimates free.

**Printing Inks**—Frank Horsell & Co., Ltd. Printing Inks for all Graphic purposes. Litho and Letterpress. Samples and specimens on application. Head Office and Works: Victoria Road, Leeds, S. Yorkshire. Hop 9753. Cable: Griendtsveer Watloo, London.

**Pumps**—see RELIEF Pens.

**Pumping Engineers**—Stereophagus Pump and Engineering Co., Ltd., Specialists in the pumping of liquids containing solid, fibrous, corrosive and abrasive matter, such as sewage, sludge, trade wastes, acids, etc. Advice given and schemes prepared. Over 1000 pumps at work all over the world. 10, Broadway, London, S.W. 1.

**Puzzle Specialist**—R. Journal, 201a Harrow Road, London, maker of 29 different popular and novel puzzles. Retailing problems, retail in each. Send for list. Trade enquiries invited. Tel.: Paddington 4246. Grams: Populapuz Westbourne, London.

**Railway (Portable) Manufacturers**—William Jones, Ltd., 184-5, Upper Thames St., London, E.C. 4. Works: Granite Wharf, Greenwich. Everything for Light Railways. Stock deliveries.

**Railway Wagon Covers Manufacturers**—Singleton, Flint & Co., Ltd., Lincoln. Waterproof Covers for all purposes, Home or Export. "As good as a roof."

**Reconditioned Machinery**—Thos. W. Ward, Ltd., Albion Works, Sheffield. Second hand Cranes, Locomotives, Contractors' Plant, Rails, Steam and Gas Engines, Electric Plant, Machine Tools, Winches, Boilers, Tanks, "Albion" Machinery. Catalogue, 10,000 lists, post free. Teleg.: "Forward, Sheffield." Phone: 23001 (8 lines).

**Reed & Head Manufacturers**—Tellow, Henry & Sons, Varley Street, Manchester. Makers of Reeds, Cotton and Wire Heads, also Polished Reed Wire on Rims or in Coils; Self-acting Machinery for making Heads, Reeds, and Polished Reed Wire.

**Relief Pens**—RELIEF Nibs make writing a pleasure—delightfully smooth. Send for catalogue of Esterbrook's pens. 100 styles made. Stationers should apply for terms which are liberal. Wholesale Agents: Hazell, Watson & Viney, Ltd. (Dept. L.D.), 160, Shaftesbury-avenue, London, W.C. 2. (See also display advt.)

**Robes**—Church, Law, University, Municipal Robes—Civil Service Uniforms. Edge & Ravenscroft (Founded 1689), 93 & 94, Chancery Lane, London, W.C. 2. Cable: Eaglehawk; Tel.: Holborn 0002.

**Roofing Slates (Welsh)**—The Oakley Slate Quarries Company, Ltd., Portmadoc, N. Wales. Highest grade Slates—All British—made from the solid rock, impervious in all climates. Telegrams: Oakley, Portmadoc.

**Ropes**—of Manila, Hemp, Coir, etc., Steel Wire Ropes for all purposes, also Packing Cords Hayband and Binder Twine Manufacturers.

**R. Hood Haggie & Son, Ltd.**, Newcastle-upon-Tyne. Telegrams: "Haggie Newcastle-upon-Tyne."

**Rubber Goods**—High-class Tubing, Sheetings, Gloves, Fountain Pen Sacs, Erasers, Parcel Pens, Elastic Hosiery, Thread and Bands, Catapult and Acroplane Elastic, Balloons, Corks, Balls, Treats, etc. Altrincham Rubber Company, Kingsway, Altrincham.

**Sack and Bag Merchants and Manufacturers**—Peter Marsh & Sons, Ltd., 17, Brunsvich Street, Liverpool. Sellers of every description New and Second-hand Buyers of used sacks, all kinds. Telegrams: "Tarpaulins." Telephone: Bank 498 (3 lines).

**Safes and Steel Doors**—Whitfield's Safe and Door Co., Ltd., 2, Nottingham Street, London, W. 1. Works: Oxford Street, Birmingham. (See also display advertisement.)

**Sauces**—Fletcher's Sauce Co., Ltd., Selby. Tel. No.: Selby 89. Teleg.: Fletcher's, Selby.

**Saw Mill Machinery**—R. S. Thacker & Co. Ltd., 107, Newington Causeway, London, S.E. 1. Sole Agents for "Kirch" Sawmilling and Woodworking Machinery. T.N.: Hop 5419. T.A.: "Thakematol Sedist, London."

**Salt for the Table, the Bath and the Garden**—D. Bumsted & Co., Ltd., 65, Aldersgate Street, London, E.C. 1. Established over a century.

**Scientific Instruments**—Tyco's Aneroid Barometers, Anemometers, Compasses, Levels, Sphygmomanometers, Thermometers, Recording Barometers, Thermometers, Pressure and Exhaust Gauges, etc., etc. Manufacturers, Short and Mason, Ltd., Industrial Temperature Specialists, London, England. T.A.: Aneroid, London, T.N.: Walthamstow 0180.

**Scissors and Shears**—Sheffield Shears Co., Ltd., Bower Spring Works, Sheffield, Eng. Steel Scissors, Shears for Timmen, Engineers, Basket, Brush, Mattress Makers and all other descriptions. Also Pocket and Table Cutlery. Stainless Cutlery a speciality.

**Sealing Wax**—Geo. Waterston & Sons, Ltd., Edinburgh; 8, St. Bride Street, City, London, E.C. 4. Makers of the "Bee Brand" Letter, Parcel and Bottle Waxes for all climates.

**Secretarial Training, Kensington College**—Paddington, London, W. 2. Diploma Courses leading to guaranteed appointments on proficiency. Departments for men and women. Day, residential and postal. Full particulars from Director, Mr. D. J. Munford. Telephone: \*Paddington 9046.

**Sheet Glass Manufacturers**—The Vitrea Drawn Sheet Glass Co., Ltd., 309, Bank Chambers, High Holborn, London, W.C. 1. Drawn Sheet Glass, 8 oz to 1/2"; Figured, Rolled, Coloured, Opalescent, Streaky Rolled, Wired Cast Glass.

**Ships' Tackle and Wire Rope Fittings**—The Old Hill Company, 1, Powke Lane Works, Old Hill, Staffs. Est. 1870. Telegrams: "Pearson, Old Hill." Ask for illustrated price lists.

**Shoe Manufacturers**—Howlett & White, Ltd., The Norvic Shoe Co., St. George's Plain, Norwich, England. Makers of fine Walking, Promenade, and Evening Shoes for Ladies. Tennis shoes for Men and Women. Boots and Shoes for Children. Dancing Pumps, Slippers, Sandals, &c. London Offices: 18, Newman Street, W. 1. Telephone No.: Museum 3867, 3868, 3869. Telegraphic Address: "Norvicshu, Wesdo London."

**Ship, Insurance and Oil**—Davies & Newman, Ltd. Tank Steamer Owners and Brokers, for Building, Purchasing, Selling and Chartering of Oil Tank Steamers and Diesel Engine Boats. Oil Brokers, 9, Gracechurch Street, London, E.C. 3. Cable Address: "Oilcharta, London." Inland Telegrams: "Oilcharta, Stock, London." Telephone Nos.: Avenue 2461, 2462 and 2463.

**Sponge Cloths and Scouring Cloths for Cleaning Machinery and for Household Use**—Wm. McCoard & Son, 15, East Nelson Street, Glasgow, Scotland.

**Sponge Importers, Exporters and Merchants**—Henry Marks and Sons (Branch of International Sponge Importers, Ltd.), 32/34, City Road, London, E.C. 1. Enquiries are invited for samples and prices.

**Sports Clothing**—Edward R. Buck & Sons, Ltd., London Road, Manchester. Tennis Shirts, Trousers, Blazers, Sweaters, Scout and Guide Equipment, Football Outfits.

**Sprays & Atomisers**—The "Mascon" Health Sprayer. Indispensable for purifying atmosphere in Schools, Factories, Banks, Hospitals, Sanatoriums, Cinemas, etc. Maslin Bros., 32 and 34, Clerkenwell Rd., E.C. Teleg.: Spralite, Smith London. Teleg.: Clerk 6460.

**Shroud Makers**—Ingall, Parsons, Clive & Co., Ltd., Manufacturers of Shrouds, Robes, Side Sets, Frillings, and Coffin Frimings. For addresses, see "Engravers."

**Sifters, Revolving (Steel)**—Arthur L. Gibson & Co., Ltd., Radnor Works, Wickham, (Kinneer Patent Steel Rolling Shuttlers.)

**Sifting and Mixing Machinery**—Manufacturers—Gardner's Patent "Rapid" Sifter and Mixer for every kind of powder, chemicals, colours, spices, self-raising flour, foods, etc. Wm. Gardner & Sons, (Gloucester) Ltd., Engineers, Gloucester.

**Sign Makers**—Pether's Sign and Letter Works, 202-204, City Road, London, E.C. 1. Wire: "Kruller, London." Phone: Clerkenwell 3153. Monomark "BGM/L222" Specialists in Advertising Signs and Letters. Est. 1851.

**Silica Brick Manufacturers**—Gibbons (Dudley), Ltd., Dibdale Fire Clay Works, near Dudley, Worcestershire. Makers of Gas Retort Fire Clay & Silica Goods of every description for Home & Export Trade. Tel.: Machine, Lower Gornal.]

**Slates, Slate Slabs (Welsh), &c., &c.**—Davies Bros., Portmadoc, N. Wales. Blue, Red and Green Roofing Slates, Slate Slabs, Urinals, Lavatories, Cisterns, &c. Home and Export. Telegrams: "Selivad."

**Solder**—Grey & Marten, Ltd., Lead Manufacturers, City Lead Works, South-Holk Bridge, London, S.E. 1. Tel. No.: Hop 6826 (4 lines). Teleg.: Amalgam, Boroh, London.

**Solicitors**—West, Anderson & Rankin, 180, Hope Street, Glasgow, Solicitors, Notaries Public, Commissioners for Oaths, Conveyancers, Practitioners in all Courts; Solicitors to the Glasgow and West of Scotland Trade Protection Society and affiliated Trade Protection Societies throughout Great Britain. Members Incorporated Society of Solicitors in Scotland. Telegrams: "Westander, Glasgow."

**Spiral Springs**—Herbert Terry & Sons, Ltd., Redditch. Teleg. Add.: "Novelty" or "Springs," Redditch. New List No. 24 post free.

**Stampings**—Sheet Metal Stampings in large and small quantities for Toys, Novelties, Fittings, etc. Prompt deliveries, estimates free. Export work specially catered for. Waller & Co., Ltd., Vauxhall Walk, London, S.E. 11.

**Stay Paper Manufacturers**—Samuel Jones & Co., Ltd., Bride-well Place, E.C. 4. Makers of "Reliable" stay paper for all boxmaking needs. Mills at Cambridge and Surrey and Tilly country, N.B. Tel. City 9407. (7 lines).

**Steel Construction**—Redpath, Brown & Co., Ltd., Constructional Engineers 3, Laurence Pountney Hill, E.C. 4. Works at London, Edinburgh, Glasgow and Manchester.

**Steel Pens**—see RELIEF Pens.

**Surveying Instrument Manufacturers**—W. F. Stanley & Co., Ltd., 286, High Holborn, London, W.C. 1. Telegrams: Turnstile London. Please send for L111 Catalogue post free.

**Tanks and Cisterns**—Burney & Co., Ltd., Westery Road, Millwall, London, E. 14. Makers of all kinds of painted and galvanized ironwork of 28 gauge up to 1/2" thick.

**Target Manufacturers**—John McQueen & Son, Galashiels, Scotland. Contractor to the War Office, Admiralty, Crown Agents for the Colonies, etc. Applications for colonial agencies invited.

**Tea Dealers**—Ringtons, Ltd., Algermon Road, Newcastle-upon-Tyne. Tel. (2 lines): Central 2781. Teleg.: Ringtons, "Phone," Newcastle-upon-Tyne.

**Tea Dealers**—Ringtons, Ltd., Algermon Road, Newcastle-upon-Tyne. Tel. (2 lines): Central 2781. Teleg.: Ringtons, "Phone," Newcastle-upon-Tyne.

**Tea Dealers**—Ringtons, Ltd., Algermon Road, Newcastle-upon-Tyne. Tel. (2 lines): Central 2781. Teleg.: Ringtons, "Phone," Newcastle-upon-Tyne.

**Tea Dealers**—Ringtons, Ltd., Algermon Road, Newcastle-upon-Tyne. Tel. (2 lines): Central 2781. Teleg.: Ringtons, "Phone," Newcastle-upon-Tyne.

**Tea Dealers**—Ringtons, Ltd., Algermon Road, Newcastle-upon-Tyne. Tel. (2 lines): Central 2781. Teleg.: Ringtons, "Phone," Newcastle-upon-Tyne.

**Tea Dealers**—Ringtons, Ltd., Algermon Road, Newcastle-upon-Tyne. Tel. (2 lines): Central 2781. Teleg.: Ringtons, "Phone," Newcastle-upon-Tyne.

**Tea Dealers**—Ringtons, Ltd., Algermon Road, Newcastle-upon-Tyne. Tel. (2 lines): Central 2781. Teleg.: Ringtons, "Phone," Newcastle-upon-Tyne.

**Tea Dealers**—Ringtons, Ltd., Algermon Road, Newcastle-upon-Tyne. Tel. (2 lines): Central 2781. Teleg.: Ringtons, "Phone," Newcastle-upon-Tyne.

**Tea Dealers**—Ringtons, Ltd., Algermon Road, Newcastle-upon-Tyne. Tel. (2 lines): Central 2781. Teleg.: Ringtons, "Phone," Newcastle-upon-Tyne.

**Tea Dealers**—Ringtons, Ltd., Algermon Road, Newcastle-upon-Tyne. Tel. (2 lines): Central 2781. Teleg.: Ringtons, "Phone," Newcastle-upon-Tyne.

**Terra Cotta Manufacturers**—Send your enquiries for Glazed, Vitreous and Unglazed Terra Cottas to The Hathern Station Brick and Terra Cotta Co., Ltd., Loughborough, Leicestershire, England.

**Testing House (Public)**—Moore, W. & E. Ltd., Crown Works, 23/5, High Street, Poplar, London, E. 14. Largest London stock of all classes of Chains, Blocks and Shackles. Phones: East 0248 & 0249.

**Timber Importers**—MONTAGUE L. MEYER LTD. FOR TIMBER OF ALL DESCRIPTIONS

Large stocks of joinery, building and packing-case timber. Palmerston House, London, E.C. 2. Telephone: London Wall 9749 (12 lines). Telegrams: Emelemlid Stock, London.

**Timeswitch Makers**—The Horstmann Gear Co., Ltd., Newbridge Works, Bath. Electric Timeswitches for Public Lighting, Shop Window Lighting, and other purposes; also for Gas Lighting. British made.

**Toilet Paper Makers**—British Patent Perforated Paper Co., Atlas Works, Berkshire Road, Hackney Wick, London, E. 9. Tel.: 1876 East (2 lines). Teleg.: Medipathic, Hackwick. Sole manufacturers of "Bronco," "Onliwon," "Sanico," "Mazella," "Big Ben," &c.

**Tools, High-speed Steel (Tipped)**—The Rennie Tool Co., Grosvenor Works, 23 Boundary Street, Manchester. Tel. No. 155. Teleg.: Rigidity, Manchester.

**Toy Book Publishers**—Barton & Co., Ltd., 28, Martin Lane, London, E.C. 4. Printers and Publishers of illustrated children's Story and Painting Books at all prices; samples and quotations upon application.

**Tramway, Railway, Theatre and Cinema Ticket Printers**—

**Translators**—Mrs. C. Hoster, Type-writing, Short-hand, Translations & Secretarial Training Offices: St. Stephen's Chambers, Telegraph Street, E.C. 2. Tels. London Wall 0405, 9238, 5989, and 1570. Also at 48, Broadway, S.W. 1. Tel.: Victoria 5589.

**Transparent Window Advertisement**—Wm. Strain & Sons, Ltd., Great Victoria Street, Belfast. Teleg.: "Strain, Belfast." London address: 104, High Holborn, W.C. 1. Tel.: Holborn 6279.

**Travel and Hotels**—Sir Henry Lunn, Ltd., 2, Albany Courtyard, Piccadilly, W. 1 and 5, Endsleigh Gardens, W.C. 1. Tours to all parts. Steamship passages booked and accommodation reserved.

**Travel and Hotels**—Sir Henry Lunn, Ltd., 2, Albany Courtyard, Piccadilly, W. 1 and 5, Endsleigh Gardens, W.C. 1. Tours to all parts. Steamship passages booked and accommodation reserved.

**Travel and Hotels**—Sir Henry Lunn, Ltd., 2, Albany Courtyard, Piccadilly, W. 1 and 5, Endsleigh Gardens, W.C. 1. Tours to all parts. Steamship passages booked and accommodation reserved.

**Travel and Hotels**—Sir Henry Lunn, Ltd., 2, Albany Courtyard, Piccadilly, W. 1 and 5, Endsleigh Gardens, W.C. 1. Tours to all parts. Steamship passages booked and accommodation reserved.

**Travelling Cradles and Scaffolding Contractors.**—Palmer's Travelling Cradle and Scaffold Co., Ltd., Surrey Square, Old Kent Rd., London, S.E. 17. Quotations for erecting all kinds of Scaffolding. London. Phone: Rodney 3815. Manchester Phone: Rusholme 2332.

**Truck & Trolley Builders**—The Bradford Patent Truck and Trolley Co., Woodhall Office, Bradford, England. London Office, 6, Broad Street, Place, E.C. 2; Teleg.: "Traverse, Bradford." Code, A.B.C. 5th Edition.

**Tubes (Brass, Copper, Cupro-Nickel, Phosphor Bronze, Etc.)**—The Yorkshire Copper Works, Ltd., Leeds. Solid Drawn (Seamless) Copper, Brass, Cupro-Nickel and Phosphor Bronze Tubes. In all sizes—for all purposes. Sole Makers: "Bemal" Brass Condenser Tubes and "Benedict" Condenser Tubes.

**Turnstile Manufacturers**—LeGrand, Sutcliff & Gell, Ltd., Southall, London. W. Sole Manufacturers "Norton's" Patent Turnstiles, and "Abyssinian" Tube Wells. Telegrams: "LeGrand," Southall. Telephone: Southall 1394.

**Twine Manufacturers**—E. Hawkesworth & Co., Hunslet, Leeds. Telegrams: "Thread, Leeds." High-class twines and cords, made from flax or hemp. Brush-makers' hems.

**Type Metal Manufacturers**—Hallett & Son, 202, Rotherhithe Street, London, S.E. 16. Stereotype Metals, Line, Mono and Type Metal, Tea Lead in Ingots. Buyers of Dross, etc., etc. Teleg.: "Antetype, Rotherhithe, London." Phone: Hop 1851

**Typewriter Copy Papers**—"Lunco, the Inexpensive Paper for Typewriter Copies." Made for the Job. British, Dependable, White and nine colours. W. Lunnon & Co., Wholesale and Export Paper Merchants, Mill Agents, 59, Carter Lane, E.C. 4. Tel.: City 4253 (4 lines).

**Undertakers' Requisites**—Ingall, Parsons Clive & Co., Ltd. Manufacturers and suppliers of "everything for the Undertaker." For addresses see "Engravers."

**Ultra-Violet Ray Apparatus**—The British Hanovia Quartz Lamp Co., Ltd. make the original apparatus for artificial sunshine treatment. London Showrooms, 3, Victoria Street, S.W. 1. (Head Office, Slough, Bucks.)



HANOVIA

**Underwear, Hosiery and Sports Wear Manufacturers**—Peter Scott & Co., Ltd. Hawick, Scotland. T.A.: Peter, Hawick—London, Carey Lane, E.C. 2. Phone: City 4061. T.A.: Pesotto Cent. London Manufacturers of "Pesco" in all weights of Wool and Silk and Wool for all markets

**Utilities (Advertising)**—Letts' Diaries Co., Ltd., 160, Shaftesbury Avenue, London, W.C. 2. Telephone: Gerrard 8640.

**Undertakers' Sundriesmen**—Dottridge Brothers, Ltd., Dorset Works, 120/2, East Road, City Road, N. 1. Wholesale Undertakers' Sundriesmen, Manufacturers, Importers and Warehousemen. Motor Hearse Builders, Cremators, Embalmers, Memorial Brass Engravers, Coffin and Casket Manufacturers, &c. Best House in the Kingdom for Merchants and Shippers. Telegraphic Address: Funeral, London. Telephone Nos.: Clerkenwell 7070 (7 lines).

**Varnishes**—T. & R. Williamson, Ltd. Varnish and Enamel Works, Ripon, England. Estab. 1775. Japans, Varnishes and Enamels for all trades. Special facilities to Shippers. Agency terms available for some Colonies and Countries.

**Vinegar**—White Cottell & Co., Camberwell, London, Eng. Brewers of Malt Vinegar and Distilled Vinegar in Casks and Bottles. Telephone: Brixton 5363/4. Cables: "Maltiquor, London." Codes: A B C 5th edition, Bentley's.

**Walking Sticks & Umbrellas**—Ben Cox & Sons, 411, Oxford Street, London, W. 1. Telephone: Mayfair 0903. Actual Manufacturers, Entoutcas, Shooting Seats, and Hunting Crops. Established 1878.

**Wagon Manufacturers**—Rowland Bros., Bletchley, England. Contractors generally, and Timber of every description. London Showrooms: 40, Oxford St., W. 1.



**Wallets for Pocket, etc.**—Letts' Diaries Co., Ltd., 160, Shaftesbury Avenue, London, W.C. 2. Telephone: Gerrard 8640.

**Watch Manufacturers**—Rotherham & Sons Ltd., English and Swiss watches in every variety. 1, 2, and 3, Holborn Circus, London, E.C. Factories: Coventry and La Chaux de Fonds, Switzerland. Manufacturers of Periexpanding bracelets.

**Waterproof Covers and Tarpaulins**—The Waterproofing Co., Ltd., Barrhead, near Glasgow. Makers of Waterproof Covers and Tarpaulins of all classes and for all purposes. Tel. Add.: Waterproof, Barrhead.

**Water-Tube Boiler Manufacturers**—Superheaters, Chain Grate Stokers, Economisers, Steam Piping and Valves, Complete Boilerhouse Plant, Cranes, Conveyors, &c. Babcock & Wilcox, Ltd., Babcock House, Farringdon Street, London, E.C. 4.

**Water Softening Apparatus**—United Water Softeners, Ltd., Aldwych House, London, W.C. 2. Tel. No.: Holborn 3111 (8 lines) Teleg.: Aquadolce Estrand London.

**Wax Refiners**—Poth, Hille & Co. Ltd. 5, Lloyd's Avenue, London, E.C. 3. Works:—Stratford, E. Ceresine (all grades) Beeswax, Bleached and Yellow Carnauba Crude and Bleached, Residues, Polish Waxes, Etc.

**Welding Repairs**—Alliance Engineering Co., 154, Pentonville Road, King's Cross, N. 1. Phone, North 3313. Boiler, Machinery, Motor & Radiator repairs. Electric and Oxy-Acetylene Portable plants.

**Whips**—Lardner & Lardner, 23, West Smithfield (late of Hosier Lane), London, E.C. 1. Manufacturers of all kinds of Whips, Thongs, and Walking Sticks for the Home and Colonial Markets. Price Lists and Terms on application. Established 1820.

**Whisky**—Cork Distilleries Co. Ltd., Distillers of the famous "Paddy" Guaranteed 10 years old Whisky. Enquiries to Head Office: Morrison's Island, Cork, Ireland.

**Wire Gauze Weavers**—Wireworkers, F. W. Potter & Co., Phipp Street, London, E.C. 2. Telegraphic Address: Wirework, London. Telephone No.: Bishopsgate 2177. Woven Wire in all Metals and Meshes, Sieves, Screens, Sifting Machines, &c.

**Wire Drawers and Manufacturers (Iron and Steel)**—Smith Frederick & Co. (Wire Manufacturers), Ltd., Caledonia Works, Halifax. Specialities: Bright Patent and Plough Steel Rope Wire, 80 to 120 tons strain; High-grade Steel Wire for Springs, Armatures and Aeroplanes; Galvanized Conductivity Telegraph Wire; Galvanized Hawser and Rigging Wire. Telegraphic Address: "Smith, Halifax." Telephone No.: 3242.

**Wire Workers**—Baker, Geo., Ltd., Specialities: Domestic wire goods, fire guards, nursery guards, bent wire for all purposes. Established 1840. Cecil Street Wire Works, Tel. Address: "Weaving, Birmingham." Phone: Cent. 847.

**Wood Preservative Manufacturers**—"Jodelite," Reg. The original British Wood Preservative, and for the prevention of the attack of White Ants and Teredo. Joseph Dee and Sons, Robert Street, Cheetham, Manchester (Contractors to H.M. Government); Telephone: City 1899. Tele. Address: "Delight." Codes: ABC 5th, and Bentley's.

**Wood Turning**—All descriptions of plain and fancy hardwood turning, in large or small quantities, by skilled craftsmen at right prices. Quick delivery. A. Harrison Ltd., Bootle, Liverpool.

## Memoranda of Reference, &c.

As Addresses, Quotations, and other Matters of Interest.

THE PRUDENTIAL ASSURANCE  
COMPANY LIMITED.  
Chief Office:—HOLBORN BARS, LONDON.  
The largest Insurance Company in the British Empire.  
FOUNDED 1848.

On receipt of this application completed with the name, address and occupation of the applicant and accompanied by a remittance for the registration fee as stated below, The Prudential Assurance Company Limited will forward a Coupon Insurance Policy granting the holder (subject to its terms and conditions) the following benefits until the 31st December 1929.

- FOR A POSTAL ORDER FOR 2/6
- (a) £2000 payable to the legal personal representative of the holder if the holder be fatally injured by an accident, within the limits of Europe, to a Passenger-Train or Water-borne Passenger-Vessel (but excluding any small Motor Boat) propelled by steam or internal combustion engine or Tramcar, Cab, Public Omnibus, Motor Car or other licensed public road-vehicle (but excluding a Charabanc or Motor Coach), driven by a licensed driver plying in a thoroughfare for public hire, in which such holder is travelling as a ticket (or pass) bearing or fare paying passenger.
- (b) £2000 payable to the holder if he (or she) should not be fatally injured by any such accident as aforesaid, but sustain thereby the loss of two or more limbs by actual separation at or above the wrist or ankle or of both eyes or the loss of one or more limbs as above defined accompanied by the loss of one or both eyes.
- (c) £1000 payable to the holder if he (or she) should not be fatally injured by any such accident as aforesaid, but sustain thereby the loss of one limb as above defined or the loss of one eye.
- (d) £5 per week for a period not exceeding four weeks payable to the holder, if he (or she), not being entitled to claim as above described, shall be totally disabled by any such accident as aforesaid.
- (e) £100 payable to the legal personal representative of the holder if the holder be fatally injured within the limits of Europe by being accidentally knocked down or run over, whilst a pedestrian on a road or street, by a horse, cycle or vehicle.
- (f) £100 payable to the holder if he (or she) should not be fatally injured by such an accident as last defined, but sustain thereby the loss of two or more limbs by actual separation at or above the wrist or ankle or of both eyes or the loss of one or more limbs as above defined accompanied by the loss of one or both eyes.
- (g) £50 payable to the holder if he (or she) should not be fatally injured by such an accident as last defined, but sustain thereby the loss of one limb as above defined or the loss of one eye.

For a Postal Order for 1/6 (instead of 2/6) the Insurance will only provide half the benefits above mentioned.

For a Postal Order for 6d. the Insurance will be limited to Great Britain, Ireland, the Channel Islands and the Isle of Man, and will only provide half the benefits (e), (f), (g) and (d) above mentioned, and will not apply to passenger-vessels not to the benefits above mentioned marked (e), (f) and (g).

Coupon Insurance under this scheme is available only to persons between the ages of 15 and 70 and it is restricted to persons resident in Great Britain, Ireland, Channel Islands and the Isle of Man. No person may insure under more than one Coupon.

All Coupons, remittances and communications relating to this Insurance must be addressed to ACCIDENT DEPARTMENT, THE PRUDENTIAL ASSURANCE COMPANY LIMITED, HOLBORN BARS, LONDON, E.C.1.

Postal Orders should be made payable to "The Prudential Assurance Company Limited" and crossed.

APPLICATION FORM.

Full Name and Address of Applicant ..... Funds of all Branches exceed .....  
Age .....  
Profession or Occupation ..... £200,000,000 Date ..... 192  
Remittance enclosed ..... Claims Paid exceed .....  
PLEASE WRITE IN BLOCK LETTERS.

ACCIDENT (COUPON) INSURANCE.

LETTS' Quikref DIARIES and NOTE BOOKS (YEAR) 1929.  
Published by LETTS' DIARIES COMPANY, LD.





2 WEDNESDAY [2-363]

3 THURSDAY [3-362]

*I Glasgow m. R. B.*

**JANUARY 1929**

**31 Days**

4 FRIDAY [4-361]

**1st Month**

**JANUARY 1929**

**JAN 4, 5**

5 SATURDAY [5-360]



8 TUESDAY [8-357]

Inkinn London kl. 7.20 a.m. Midland Grand.

J. S. Colman. Haf Mr. David (Mr. Langford: not in)  
 Förelag 20% (ind. vore 5%) þar all til vorklag  
 D. merde munligt grup. 10%. forelaggs B.o.D  
 Annancer: 2 Gg. egentlig delt þar 3 Blada  
 með 1 Mtd. Melleurum. £ 6.0.0. þ. a.  
 hegge Sele arb. af D.

R. J. Hill. Mr. Knife. Sinder nye Prøver. (Bizaretpublik  
 i hins; fordoldes hins?)  
 Förelag sende Mark og  
 Vil sende os Cansignationum <sup>mf.</sup> Oggi 18. p. 44  
 Annansering (þar var flaki) £ 20 þ. a

Reese-Bonn. Mr. Bonn vak. (R. u död) Förelag sende  
 Prøver af lignende Ting sam 4. f. köble.

9 WEDNESDAY [9-356]

Fire Insurances expire

Macraochie Bros.

J. H. O'Connor Mark Lane 10. London. £. P. 3.

10 THURSDAY [10-355]  
Peace Treaty ratified with Germany, 1920

Inkomu den Hanz Kl. 7<sup>45</sup> (Krosk v. Holland 5.30).  
Nokkur auk eignafelis. Komu Kl. 9<sup>1/2</sup> (Adgang forhandl.)  
Hald "Central", Range Eaten.

Schuyt. Leen van Sevenstam 3. Voorburg 2/2fang  
Komu Kl. 11.

The New Margarine Works. Traf. St. Burgh  
Aub. Maltufala. Excelsior (sem nappa god).  
Gl. Trossi. Ezer Gold.  
Hartog, Oss (Ol. Björnsson) Camp. Lund.  
Aub. Zealandia Tegvaard i cand. Maltu.

Skidday "Sla. shia Bar"

11 FRIDAY [11-354]  
Hilary Law Sittings begin

Dijes Dordrecht. De Klerks. var dir. (Dir. R. / Mide)  
Luzen Retukhian.

Biscuitfabriken "Victoria" (De Leeuw). Dordrecht.  
Sender Prøver, nye Ting (Priser sendes til  
Klubben, sam sender Priset. incl vor breve).  
Sender Prøveknuffert.

Sk. de Klerks  
1922.

Prøver af Chocoladeblanding + Tinkampfelt  
(Chocolade <sup>ny</sup> hikiu - lignende Baggild  
Jacobsen, som ikke har levere.)  
Dir. Redeli jr. sen. + Berents.  
Glerude spörge om Fedt.

depp forh.  
stoppe  
for 20.000 gl.  
10.000 gl.  
vi

Howard Zwijndrecht. Burma Reis Nr. 20 + 21.  
pr. 50 Kg i 100 Kg. Skg. D. 1/4. 13/4/2 13/1/2  
i 50 Kg. Skg + 3 d. pr 100 kg: 13/0 13/3

Figural af Skaller?  
Prisen ens for pol. + mal Reis

Victoria-Egyptian  
Cigaretcompany - Rotterdam } Schuyt var hos (Loos).  
Geneferhandl. alle verk. Miss Blanche +  
(Smile - B. f. - Canal). Kvortering 5000 d. th.  
partly Gen. Credit. Købe 20/50 Mille hvis  
i Orden. Seters exp. V. direkte til vore  
Kunder. Sartar har haft den gule Virginia.  
Portering ialt 100 M. V. skrevet. J. J. at V. var  
i Underhandling med anden (A.O.).  
St. W. Prøver med. T. hande Bears "Elephant"  
Maddler Kblm. 25% over de acceptorer.

12 SATURDAY [12-353]

M.S. hos Schmit i Voorburg nyl. Bil til:  
Fabriek for von Melkprodukten, Nutricia, Zoetermeer  
Dk. Hodes.

Sender Primer Kholm + Rink af Melkprodukter  
2 1/2 Kg til 20 Ltr. kaldt Vand. = Godt =  
Börnemel. Diabetikkere - produkter  
(for Apotekere). Kan fra Leverforhandling.  
Blodringemaskine 125 fl. - men fra  
gratis. Prøvede Lihpy.

Over Leiden, Haarlem til Amsterdamm

Minsk. Mops. Lijerme. Primer Shoddy + unvasket.  
Tilke derfor med <sup>indl. 9 fl.</sup>

Melkfabriek, "Linsulinde", Kloveniers Burgwal 47  
Amsterdamm. Dink. Klatzer.

Silberder 16 unge med 18/11 }  
16 " Bsp. til. 18/10 } garanteret 8%

Spec. Credit. Kunde haft foresp. fra Island  
indl. solgt. Vilde kun selge cif.

Cremen vedsk 7. (Tilleg. fra Park.)  
Søren kann Kholm i gaar (Tilleg. fra Tølle).  
Lange først og per. made Kge. Brev fra Linnel.

Prokast l'Europe, Amsterdamm  
Mødtag (Sour). Heik

13 SUNDAY [13-352]  
1 after Epiphany

Hos Schuyt. hele Dagen  
Antennatiltur Schavingen, Fredspaleto.  
over hele Haag.  
Afsked. til Tillyburg Kl. 9<sup>00</sup> ank. 11<sup>30</sup>  
Bor Hotel, "Suisse" Tillyburg.

Schuyt Vor Agent med 1% af Larsens betaling af  
nye Forbindelser

12/29. Lens & Co., Alphen a/d. Rijn  
K. var her. bestilt følgende:

1 1/2 Kg	4 1/2	20%	Gaude	108/-	pr 1/2 Kg. fab. P.
7.9 Kg	4	30%	...	144/-	...
1	4	40%	...	176/-	...
4 i 5 Kg	4	45%	...	224/-	...
2	6	20%	Redern	111/-	...
2	6	30%	...	144/-	...
2	6	40%	...	176/-	...

1 1/2 Kg Midgets Cheese (1 Kg. fuld af Gaude) Pris?  
fri levering. Behold: K. Krakker 6 Kg  
efter ordre. fra Kholm.  
Esp. Ordre undervejs haade op + ned. (sende  
Ordre Kholm.) Code 6<sup>th</sup> E. Tilleg. Pris forand.  
hvor Frætz. Undersøger alle Opbe for Afsmelte  
Garanterer prisen 17. Skid.

14 MONDAY [14-351]

Til Lougen H. G. (min Gilge-Reisjen).  
 + M. Lichtaberz, Adrian L. Undersinger Priseme  
 for bevent. redreere (somb. 7/10 % Redreerium  
 nodnendig) Creditum i Orden.  
 Prave O. Karasaus Sko 7 + 8 Wk.  
 Nye Priser + 1 Kupfert selt. Jarnvat  
 F. N. modtog St. 200. -  
 Afregning + Curver. Sola til Kelson.  
 Havn selv:

N. V. Lederfabriek, Noord Brabant (Dir. C. H. Lougen - Hansz)  
 (Gilge) Reisjen, som her leveret:  
 Jern Brynjulfsom  
 P. F. Korleifsson  
 Br. Kvarnberg, men indt sidde fm.  
 Saaleleder: smaa torret "Vild-Vache" i  
 Cronpan St. 2.65 pr Kg. fab Rotterdam  
 Priser nyan ca 5 Kg. pr Cronpan  
 pakkes 20 Kg. i Baller.  
 pans i Tjytkelur: 4 1/2 / 5 mm. 5 el. 5 1/2 mm. ringe  
 Forskol i Priser. Tjytkelur eller V. og.  
 Zahur "Vache" (Europaiske Huder) Melbyldig  
 dogure. Buze '80 '65 '20 '10. <sup>Chroming af</sup> ~~Chroming af~~ 3/10 - 3/20.  
 Forer ikke Sadelen. eller Overleder  
 Job Rotterdam. Levent. Tri Levingen + 3/4m. Accept.

J. de Haer, Eindhoven. Div. Bam. varer Forkladede, Sange drigt. Beldu  
 4 Wger  
 Levent. (W. Heger Schmitt) Tri Liv. ind. + 3/4m. Exp. Chetan ikke hjemme  
 2 Coll. til Island. Priser incl. 20% til os

N. V. van der Sandens, Schoonschoenfabriek, Veldhoven (W. Eindhoven)  
 alle Des. pans  
 i smilken Rest  
 man antet +  
 2 a 3 Wger.  
 Raagummi +  
 0.50 d. q.  
 Udt. 18 for Priser sendes Island næste Uge. Cant.  
 Bekingelar 30 Dg. pr fact. + 3/4m fac + Dist. (Bjergul. Shepaner  
 Suld. fact. incl. var hvarse. Priser Primi d. 22.

15 TUESDAY [15-350]

F. Tessers Verhuut, Bylandsh. 39 Tjyburg } 1. ikke hjemme  
 B. Bessers } 2. Kun indkomme for Tjyburg  
 Priser; vi man beregne Priserne. Herinvedt Handindkomme.  
 indkommet 22d. Luvet  
 Tjyburg i guld, store.

J. Haembergen Dieb. Lammersdree 29. Tjyburg. Uldagant. Priser. Tjyburg  
 alle Fabr. fine. 30 Dg eller 60 Dg alur Bekingelar, men  
 uden Credit. Priser 1%.

Fra Tjyburg H. 12. i Antwerpen ca 2.  
 De Hasque. Kilt. 1928. 1150 Kg. Jan. 29 300 Kg.  
 Nye Priser. Borchme Melosin Knudis - Knudis i Kg  
 Udsat for Jan. 4/500 Kg for Filer.  
 Beordret 10 Kg Flarmetis ca 50 Kg. a 33/1.  
 5 Kg a 100 Kg Knudis a 31/6.

Glasfolk: Comploir General Terrier  
 Rue van Schoonbeke 151. Antwerp.  
 - " - verreries des Hamandes (Hamands?)  
 Anai Coast 25, Merxem, Antwerp.  
 Handels Bank indruere, hvis vi deler Kvarnrum  
 til dit. Pladsen.

Max Osterrieth & Co } Hgr. Ostertrade" Sendt fra Kltur. 50  
 Anvers, 104 Avenue France 5 Belg. Jarnur. Vi skal indkomme 2%  
 til hvar. Havn apg. ikke Kobere. Bekaler pr 14 Dg  
 Pris 14 1/4 (incl. 2% til M. O) for de 50 Kg.

Einkaskjalasafn Carls Olsens © Borgarskjalasafn Reykjavíkur

16 WEDNESDAY [16-349]

Chocolaterie Confiserie "Cesar" S/A. } Fars Sakka Síð. Markaður  
211/13 Rue de la Province } Dir. Verásktant  
Kerreforhandling, 3/4 m. frie Leveringund  
Stökku gna Kkhor. ned Förföld. Kover íkk  
Casno. "Lelandise" i 300 gr. Pl. my. 2 Pl. í 2 Pl.  
(Stelle 300 gr. 4 Pl. 2) taalidig god Kvalidit u 1/25 d. 2 Pl.  
Prövekulltekian til Island. Priser til Íkk.

Fabrik Toiles Ceries Linderm } An Filial frá  
Grande Chaussee 137, Berchem (Antwerp) } Williamsson, Linnar.  
För Skrigu leveret til Carl Larssonsson  
Lomb Cade W. sende Priser + Priser.

J. Calvi, Van Gestel & Co } Kólit af hvar 1 kg Sugar Grains  
Rue de Jesus, 16 Antwerp } 2 " Petits Pois  
Comptoir Lerova } Cash. severe Credit. H. Ben. C.  
F. Lemaerts & Cie } har beordret, men þar ein ríkk  
Vi Kerreforhandling, hvís vi þáker mægt.  
Adr. Malkep. + Glas.

17 THURSDAY [17-348]

Kl. 8<sup>34</sup> til St. Nicolas Waas.  
Væsland. Måbelshaffer, Gabeliner i Måkerover, Tude,  
Slykku + Væglapper. Vil event. hve Bord. Divan  
kappu. Sander Priser Væglapper + Indestýfhu.  
Síð Referencer for mubig Credit.

Heert Lewis Forbindelse. Nathan lag Karlens igen!  
Síð Adr. frá

Fabrique de Bonneterie } Junipers, Gulfrigu, Viole etc  
Achille Cockelbergh } af Uld. Barund. Sander Priser  
30 Måkerstræt } an et Par Maanedu til ny Saison  
fakturere ind. 20% Rabat til os. Credit frá  
vi betale Rentu frá.

Ludv. Fupfeld + Jens Alk. Kkhor.

Kl. 12 til Gent. } Drengklader, Rideheklader + by. Mandkl  
S/A Gandcia } Mjontu. Sander Priser. Priser ind. 20%.  
Rue de Prehe 23 } til os. Fri Levering. ind. 3/4 m. Credit.  
(Roth Lovre) } S/A. "Manilla" Gent. har Jurtur  
Fink. hvar Schmilt; } Filature du Rahat: man ikke exportere  
Corderies + Tissages Franco-Belges: kun wire rope

Til Bruxelles Kl. 9. - kom derbil 10<sup>15</sup>



Zinco Ruper (Minnikerede). Overlygiger Faler. + redness.  
Triserne i April

Opgavs os: "Comptoir General Belge pour  
la vente des verrieres mechaniquelt  
Furcoincourt Rue Trone 60, Bruxelles."  
sans Glas's Comptoirsantor.

Sarive til "Le Journal le verre" i  
Charleroi am ldr. paa Glasværket underfor  
Trunkler.

Embly. af hver Rulle koster 6 d. pr Rl.  
Vilde overveje Creditspørgsmaal.

Meliers Metalurgiques Reunis S.A. } Dir. Recherche  
3. Avenue des Arts, Bruxelles } (Far. Son).

Ved Køb af 50 Tons kan nok redness  
ca 10% = 1/11 4.24. £ 13.16.0 = £ 13.6.0  
4.26 £ 15.15.0 = £ 15.5.0

Forlanger Leveringsbid ca 2 Mtd.

Prøve af Flodene <sup>4.26</sup> var fin, men synt  
Vilde overveje 3m. Credit. Har ogsaa Hjem

Morkier. 5 Rue le France }  
Bruxelles } Fabrikant(?) af Slippe; indt  
for os. Koster over en Garage; ikke hjemme

F. Delestree, Rue de Brahaard 173. Lovet sende Prøver  
af Silke tricotine, efter best. fra St. N. kunne  
3m. accept. event. l.b. Bruxelles.

F.N. fiks hvar ifor, men Prøver kom aldrig  
Garten Jislouan; Hugo skal skænd ham.

O. Larnet Rue Brichant 11. Straadvar. Kan ikke leve  
arb. H. Kuvone Rue Born 113, Bruxelles.

For Bruxelles til Rotterdam Rl 7.

Fra Rotterdam 6<sup>55</sup> i Hengels 10<sup>50</sup> dufra til Amelo. I Bil  
til Frijenveen + Reizen <sup>wp. 100g til Hengels</sup> til Amelo; Hengels 9<sup>55</sup> til  
Hamburg H. 11.

Jansen + Nilanus. To Brødre Nilanus; en for Tricotage  
den anden for Læred.

Vi har 8% paa Tricotage 3% paa Læred; <sup>nu 5%</sup> han  
vil ikke give forforhandling, kun beholde  
ekzenturet, men Overprisen vi gaar er til  
vor Credit.

kommer med  
Fabrikant af  
Bruxelles

Løder nye Prøver af Tricotage + Læred.  
Stavelstapper. (Blankets).

Vi maa give 3 i 4 Mtd. Credit

Kanet exp. alle Order in ds. 27. 28.

Ter Horst + Co, Rijssen (indr. af Schuyt). Tessians.  
Kanet Prøver + Offerte herbil. Pris for Amsteden  
3m. Credit, hvis Ref. gode  
Leveringsbid ca 2m. Faler. Tarpaullins

Nederlandschen Vachtindustrie Heerde  
Kantoor Spinn. To Dir. i Londen. <sup>E.L. Verwoort</sup> F.C. Cornelis  
Lover kom Tapper + Skindstrimler  
Tilbudt 111 Bdg + 11 Kg. average Farmers Weight  
max. 15% Carlisle d. Th. 2/35 Cif Amsteden.  
det andet Parti 2/25. For arb. dobbel nu  
Har köhl fra Kbhvn. iaar.

20 SUNDAY [20-345]  
2 after Epiphany

- 7. Susann Björnsdóttir
- Belgisk Minister
- P. G. Ingolf Jacobsen
- Kennil Olsen.
- Marius Larsen
- Swigermorder
- Ratiruf
- Jacobson (Sm. Bjerg.)
- Jensen (S.M.)
- Handler
- Hjorth Nielsen
- 8. Remmen v. Jørgen
- 9. Bryde
- Capt. Boock

Kam til Hamborg  
Lloyds Habel.

Vilkens fra Chr. Hierig.

Wagner har købt 10 Pkg Skaf; han vil  
so Fast. B. B. 4. Mj 1/11.

Regner 470 i Fragt. (ved eif Kalkblik).  
Vilke vi vedtænke vor svarer. Høj.  
Han vilde arrangere Skabelvarer,  
vi indsende Ordre derpaa. - Med var  
sødt. Credit

Th. Caranuel Provier af Ben.

Skind 20/50 Bdk.

21 MONDAY [21-344]

(Ink. v. Caranuel)

- Kausberg
- Vilke Habel. Goldschmidt. Hindus, Høke Bleichem 3/32
- Cyclus - Cycledele. Goldschmidt. sm. Faderen ikke
- nyerne (som træffe Afgørelsen).
- 3/4 sm. Credit hvis Ref. tilfredsstillende
- af første Ordre beholder vi her 10% mot 2 1/2
- 2% Bonus, hvis Salg 100 Cyclus pr. år
- Prislister i 50%. Uanset om 2 Mj pr 1/2 billigere
- Heinrich Schmitt - Alsterdamm 8. Fern. (Hans Hilla, Psk.)
- Har gjort Fær. v. Hamb. Reportier; ikke danske
- 3/4 Mj. Sids Malimb. Kiste; lovede sende Offerte
- Har agurk Sigbrad, Frankvar. Leverer Maria.
- Jern fab. hvidverpen (ufordelagtigt ang. Fragten).
- Eimulke Indførel. fordelte gennemg. Sendinger; har
- gjort det med sidste Kardis. - Sluttes Indl.
- 2 Drze for Afregl. a. H. t. Caranuels papirer.
- Vogel. Rose. Tanskaar har ikke skaffe Damascé-silke, og heller
- Silke 20/30 Gm. Har sendt Trine; lovede skat
- sende 4 yheder
- Joachim Jensen. Vægl. differensen side af Jorden. Lovede sende
- Vægl. over med Skind. havet godtg. hvad
- over 10% (Vægl. den Bdk i nord Vægl.) a 50%.
- Tilbød store Skind 14 1/2 andre 14 d. eif. m. ang. antk.
- Vægl. med afsendelse. Ledordene for svarer.
- Har købt Trine a 7 d.
- Stehling & Co, Chilikans Op. H. (Kölb). F. N. lovede sende hvid
- over. Glas-plaats. Vil saa billegde m. det. Sendte Offerte
- Baby Sigbrad Hæmbrad. Hvilgvis 3/4 sm.

22 TUESDAY [22-343]

Kom til Akh. kl. 6<sup>10</sup> Morgun. Þor Hafnia, hvar  
 Sören var.  
 Sögu upperet í dag; hor det godt, sigur R. B., þann  
 teleg. Rýkingstening til mið.

Prof. H. H. H. H. H.  
 H. H. H. H. H. H.  
 H. H. H. H. H. H.  
 H. H. H. H. H. H.

23 WEDNESDAY [23-342]



26 SATURDAY [26-339]  
Australia Day

Linn

27 SUNDAY [27-338]  
Septuagesima

V. d. d. Skarvart <sup>28/1.</sup>  
 Sprøge & Hørbek  
 Brødt. Fahl.  
 F. A. Christensen & Co  
 Sad. & Holmblad  
 Gaagde Othman  
 R. Schultzy *Elektron plekfaber.*  
 Petersens (Chocolatefab.) *Campelshuset.*  
 Gotthardt Helmer Skibsværk *f. h. Carl Gaagholmen.*  
 Rasmussen  
 De for Carisornesf.  
 Isk. Galasche-Gummif.  
 Galaschefab. Camp.  
 L. C. Gluk & Co  
 J. Steffensen *200 Kr.*  
 Khlms. Formveri  
 Brødt. Friis  
 Oppenheim  
 Ch. C. Rahn & Co  
 Spillefab. Chocodas.  
 Wivan Pöhl. Camp.  
Anten Høeghøusg. 15  
 A. Ravnson Høeghøus } *hierge*  
<sup>4 B. Sjunthorpa.</sup> Upphåttad. Sverige } *Varu.*  
 Nordisk Kåhlfaber.  
 Marich Brandt *klude*  
 Salomon & Co  
 Meyeri "Nordfyn"  
 Rindam. Cementskifer *f. h. Rasmussen*  
 H. Hørdum, Svendborg

28 MONDAY [28-337]

Ein Vald. Thorsdottir  
H. V. Salomannson, Farnergade

29 TUESDAY [29-336]

Stráym & Hósk.

*Ein Spögn v. Hörck*

1 FRIDAY [32-333]

2 SATURDAY [33-332]  
Candlemas. Scottish Quarter Day

*Lauvermollen*



3 SUNDAY [34-331]  
Sexagesima

*Sev*

4 MONDAY [35-330]

5 TUESDAY [36-329]

46 Landmannab. - Gjill Jacobsen - Rest 6805.27  
+ Rente frá 1.29 e 6%. Betales nú.

Ströyer - Mörk um Helgi Jónssonarh. Örtu en 300%.  
hvað dærlige Öplýsingar um hann. Sæður.

Þróð & Dahl - Schytt sýg. Ökun í harkum. Tálke mý.  
Einnu Hansen - Jón. Jónsson. Hvern þann.  
mer jölf. Halleson + nær komurur hann.

Höller - Kríggjard i Norge. Kannur ekki deuse h.d.

6 WEDNESDAY [37-328]

7 THURSDAY [38-327]

46

8 FRIDAY [39-326]  
Half Quarter Day

9 SATURDAY [40-325]

10 SUNDAY [41-324]  
Quinquagesima

11 MONDAY [42-323]

12 TUESDAY [43-322]  
Shrove Tuesday

13 WEDNESDAY [44-321]  
Ash Wednesday

14 THURSDAY [45-320]

15 FRIDAY [46-319]

16 SATURDAY [47-318]

2

*Miss. Bink Dahl - 1928 H. 6841.22*

17 SUNDAY [48-317]  
1 in Lent

18 MONDAY [49-316]

Silkeproviner af Sørnweilke sort - card } til Schmidt  
+ brede Silkeband } o Berlin

Dir. Alfred Johansen Göteborg, Danmark.

Lønderhys Forler. Ebbstrup. P. A. Broberg & Co, Amaliegade  
Malk billigere end Fyens.  
3 m. Credit 15/20 pr 1/2 cif 7/8 %

Joh. Hartors - kuffen Luffen 1/2<sup>20</sup> L  
ikke behalt; hvordan forholder det sig?

Nijmerheid har sort Trøser (2 Sæt) i arbejdet  
(hans Trøser incl. 20%). cif Island 4 m Credit

Kædet med opbevaret Beholder m. Søbe





21 THURSDAY [52-313]

Wagners Jannesson 40 Sld. Fro. ult. April. þinnu Kai.

Prævi frá J. B. Rindha helst forlangt?  
Brev frá R. B. 17/1.

22 FRIDAY [53-312]

Þrá K. K. (Sören. C. O.) umf. Island. Kl. 6 Morgun (L.).

23 SATURDAY [54-311]

24 SUNDAY [55-310]  
2 in Lent

*Kann til Leikh Kl. 4. B. M.*

25 MONDAY [56-309]

Leith. R. B. har kúlt i Leith: Róm. 4600  
 Mann. 4200  
 Others. 4500.  
 þu. 4.0 3880  
 " andri Þst. 1200  
 " " telund. 1150  
 " Klættur 800.

Overhead Expenses £ 2360  
 + R. B. 820  
 Afkoma. 210  
 Klætt. Chr 120  
 gætt i Þst. 340 £ 3860.

Dyrtig Utdgift i Þst. £ 2-16-3 (all drö.) 10 1/4 d. þu. 11 (1928)  
 1927 £ 3-5-0. 1/2 - -

Leirskip-rabat af R. B. egne Klættur £ 17. 14. 0 (1928)  
 R. B. Drökt til Klættur £ 22. 0. 0

Commissions. 4.03 Profit  
 A. O. and Customs.  
 £ 81. 0. 3 144-7-11 £ 548. 73.

Postages Total £ 212-16-11 received £ 21. 8. 8 (£ 33. 18. 11)

Ó, sku A/13. Janúar. Til. Þyrg. Mörck. af. Þriser 2.

26 TUESDAY [57-308]

Fr. Leith kl. 2 Morgun

Ströyur. Mörck

1/2 til 1074 1928.	Th. 16. 677.	} ialt 554 Fack.
1/4 - 9/8 1928	- 35 359	
10/8 - 8/12 1928	- 54 750.	
	<u>Kv. 106816</u>	

27 WEDNESDAY [58-307]

Til Thorshavn Kl. 6 E. M. dufin Kl. 11.

28 THURSDAY [59-306]

1 FRIDAY [60-305]

St. David

Mr. Mann firs Tölva. frá Jóni Loeza at  
 Þröðverisbreykun er slútt (+16%).

Sil 70. Kl. 10 Farm.

Kassa N. 4145.11 Svathl. 2708.62

2 SATURDAY [61-304]

<sup>Prók</sup>  
 Sil 70. Kl. 10 Farm.

Barkinn söluf. Rest Jærum (1000 Bhl). 12 d. af full  
 afsh. Jotafar 93. farmers weight.

Cream of Mann 37/6.

Kassa N. 5914.21

3 SUNDAY [62-303]  
3 in Lent

Hellberg } rejski umf. Islandi K. 6 i dlfom til Skuregri  
 Skottfeld } derfra umf. Kona  
 4/3. Bestilt Hlads Habbell Skuregri til dem.

Johansen Salt 3 $\frac{1}{6}$ . Bankgaranti  
 Vi 400 Samlangi 5 600 ?

4 MONDAY [63-302]

Jin fra Bø. rejski umf. "Snowland"; han accepterer  
 "Farefond" - 90-100 d. Kr. pr Standard.

Seppord. Salger Køl a 7/50 pr Stk 46/1. Kr. pr T. 48/1. folc.  
 Johann Jorud. har faact Kullast. itag <sup>4/25. bygnings</sup>

Caridis Køl 300 Stk. a 33/6. Afsk. "Selvri" 3/4 Hamburg.

H. Ben & Co Salt Ferrariegja el. Sunde Pola 3/6. Cif  
 Afsk. pinner April

Seppord. 2 Haendenevende virker her os. (Hannes Halldorsson  
 havi J. Arnason) Vil tage fra jin Andrus Salt,  
 April 100 T. til Bankene 100 T. til os a 32/6.  
 Af Bankenes Salt faar vi 3 Kr. for Salt lung  
 i Land eller 5 Kr. Vi skal virke Fiskem for  
 14. - a 9/25 (Bankene lassar selv) Hjor belalle 6. H  
 os 15/50 a 9/50 (Bankene like 700 Stk afjor).

Kassa Nr. 6935:17

5 TUESDAY [64-301]

mf. Briarfass 8/3. til N.O. Kkhu frá Austurvík:  
4. (52) Kyrstakinn  
satt Kalfstakinn

frá frí Bð. Sagt hann Stafragt 100 d. Kr. + að hann  
ingun Cement frá með dublu Skila  
Tighraad + 750 frá dek. do mf. Faneff. Cif. Bp  
islf. cif. Þork. (Þingmál d. Kr. 25/-)

Budd. Fanefford" 4/5. 525 Satt 12500 d. Kr. Middelstul  
el. Galborg, Kkhu, Þinnelby Borgarnes, Þork.  
Þezynde Kastring þinnur April.

Budd. Saylor "Star" Kr 6500. d. Statkreyri Þezynstakki  
Þezynde Kastring Skul April  
Juhl. Fikson; sagt hann Stafragn hlíva

Lassa Nr. 8593.11

6 WEDNESDAY [65-300]

frá Hjartarsau kammer ex 10/3.

Hagvin Jannarsson Stafr Stafrinn 130 e 140 islf. frá Stul.  
Skul beruge 400 Sta Cement. (H. 73 vkr).

Sig. J. + Mallur Jordan. Hæyri Juddavin 12 1/2 - 4. p. 10/50  
Virret 526 - 12 - 24/  
526 - 6 - 3 1/50

Stafr. Jannarsson Stafr. Stafrinn 741. } fullsalded efter  
Stul 1/33. } 12 Stafr i Land.  
Stul Stafrinn: 1/23. } se 8/3.  
Stul Stafrinn: 1/20.

Vi hassa + vege (101. frá Stafr)  
hehale Satt i Land (101 frá Stafr). (Stulstafring - 25%  
af Stafrinn Stafr.)

Calculerur (+100) = 128%. 109%. 85% - fulls. I-II pab. ful. (Virking 25%).

Juhl. Stafr. mf. Stafrinn isml.  
Skul. frá Stafrinn 10% Stafrinn

Lassa Nr. 2500.61



5 TUESDAY [64-301]

mf. Brúar foss 8/3. til v.o. Kkhu frá Austurvelli:  
4. (5%) Kyrtinum  
salt Kalfskinn

þin Thantun - þor Sam Bj. G  
Ragnard Árnason  
Madson Dr. Mex.  
Þeilskurir  
Frangt Mibler Horsens.  
Harrun - Cr - Frann. Vordfok  
Fallitboru - Udo. 28/12  
Isleifur - Þor. Stahl  
protokoll Ford - my varur 25/  
þu þinn.  
Aungf. - norðe Friskline

Postk.

Þorstrum - del vs. alle fasty.  
H. Fordringur Frii Kragh  
Gar. Stefan A. Pálsson  
Bomh. Petersen  
Jummi 2. Beck.  
Gals. Þólygur  
Fareshind  
Shodky  
Sig. Tabernson - Nordisk Kabel  
Skrejpu - Sv. Bj.  
" Faro - D.F.D.S.  
Telegr 719 til Þorstrum  
Codeord To van = 4 1/2 = Vrag 4.  
Henningsen  
Thaulov - Madson  
So. Karsulst  
Torfi Þorðarson

6 WEDNESDAY [65-300]

þin Þyrtarson kemur en 19/3.

Hannin Samarson Frangt Fimmur 130 e 140 isd. þu Stl.  
al leryge 400 Stz Cement (H. 73 vkr).

Jordn.

þu Lof.

knese  
hehale  
Fisker  
Lenderer  
sho. Skif  
rb. fort

31/12/28. 10/50  
Fiskerfregningur  
Merkigtovandi Cement. 24/  
Frang 9/10 3 1/50  
Frang - N.A. Chr  
Dr. Mex. Karla - 110 Rth  
Wds. Sunn and  
heraf 1/2 Dem Lona  
darflottel. 25/-  
25/-  
Frang Fordur Flygning  
Karypangur 119. Ragnard  
115 Bl. Chr. M. Stor. 11. 86. 5  
20/- delivered Leith.  
Marindlu  
Gunnari þann Trappur  
Frangur ind i gamle Kars  
Frangur þu Þorstrum.

Lassa N. 8593.11

Lassa N. 2500.61

7 THURSDAY [66-299]

Jón Sveinsson Jóni. Or Cho. + vestir til "1/3"<sup>29</sup>  
 Mæring Fiske Dealer.

Jón Einarrson W. Þráver Fiskeriel<sup>2</sup>  
 4/5 T. falds. Kuller 1/33 list fald! (over 14")  
 Solgt 20 T. 1/33. " " (1/26 i þakki)

Skuld til Ferju: 1200 Kr. pr. kar  
 + Fædi, som geg behæler  
 + Þjónusta, som Gudm. þassar  
 (Vil maaske have klindur -  
 Hross, som han saa køber  
 Fæder + Tøning til af mig).

Kassa Nr. 3426.64

3rd Month

8 FRIDAY [67-298]

Þeðarsson frá X sand. Fiskegarnuf. er her  
 him laget Jón Olafsson sum Agent.

Isafjord. Kólf Fisker frá "Hvort" Þráver under 1/3. undt  
 Upsi 1/20.

Kassa Nr. 4237.21

9 SATURDAY [68-297]

Judni Kristjánsson. Hæð P. Magnússon ang. S. F. V. 5 Tölub.  
af 20000 isl. for 96000 kr. Restansu og  
alle Hæðene. P. M. vil forsiðe dan R. lund.

Bjornur Þorvald. vil hafa Helmuðla Th. i 1/62 for Tíme  
+ 50 + 100% Overarbejde. Karmoni 15/5-

Hæðna kr. 3732.92

10 SUNDAY [69-296]  
4 in Lent

Olafur Knarson, Sirrusljóni Kóker, Hæðurblið "3".

Konkur erlæðigt i hæði for Tóddi for ídey!

11 MONDAY [70-295]

Jón Hjorthareson þennja

	mi	fol.	mi	fol.
Ísafirjör. Arbejðstímingu: Dag. Skib	1/10	1/20	Land.	1/10
	6/10	1/25	1/50	1/20
	4at	1/55	1/50	1/50
	Sund.	1/55	2/	1/50

Önn Dagelormu hvar þreptligheit sig til  
vel þræðerskrejþens Öpþör íþke at forhöje  
Tæðerne? "Ja, men hennetigt!"

Arni Jónsson heit Sagen um sil Þant í Harms' Öpþör  
Vil þú hafa 1/2 deilar.

Walpole ind. up. 80 St. Ver. Svíði liguende

Jóhann Kyrnun } Hjálkrafurðing 703 í Sverran.  
Kristinn Þórshy } Hjálkrafurð. Þork. Köher  
"Jeg fann stakka eftir Forleng c 1/33 þre  
Hjálkrafurðing"

Kassa St. 5289.88

12 TUESDAY [71-294]

Þorðerskjöld Þaberg.

Þrari

Þeirkuu Kjöðans. Akureyri-viðskj. vedkammur íþke Þr. up. Öland  
Þrari. Væðkammur.

Jón Andraun Solgt í Last Klappsteinu, Samme Þrari  
þann "Hvartu" men "Þrari" under 20"  
= 1/8 þre

Kassa St. 3431.76

13 WEDNESDAY [72-293]

Jón Hjartarson Kl. 2

Hjartarson læst laskur. ca 60 T. fúldsaltet  
meget smanf. + Kruller  
Saltfisk. v. + pu laska 1/42  
Kruller v. + pu. " " 1/36

H. Ben & Co selgt ca 1000 T. Torrevieja Salt, hpsk.  
ult. Marka þinnur April. Samvinnuf.  
ca 600 T. @ 30/6 Vi 400 T. 29/6  
3 pu. rennfri accept. frá Skibets  
skammtlag

Boström kem selgt ca 55 T. af Flyggingu  
Saltfisk. Vil behalda samþingene  
frá at virke Fisker.

Farefjord lastandi 15/4 27/4. Rinnely - Copenhagen  
Middelfart Park. Borgarnes. d. Kl. 12500.-

Copland + Kveldurfer Kuber Suraa. Kruller v. + pu.  
Finnur f. selgt. v. + pu. Kruller 1/40.

Sudurland. Skymant 415 Kl. frá H. + 20 Kl. Tilloy lund  
aukt har i 10 Kl. 15 Seje Samvinnuferie

Mjálknaf. 1 3/2 Que Trep. Hleud. Kl. 20. - frá T.

Kassa Kl. 2736.00

14 THURSDAY [73-292]

Jón Hjartarson. indgan behale Kl. 2000. f. Indm P. H.  
Sam fardes 4 Vestur frá. 1575. 1577. 1579. 18/12.  
(Ligestore) plus Restur frá 1/29

Jón Flyggingu tilbýður sende Part af Fisker  
til Boström + sumulle Restur mad  
at Boström ingen Comm. beregner.

Malmberg

Sam. H. kom til Gafjart.

Jón Bødvar 5 v. Kl. 6 1/2. (14 Kl.) 300/300. Þirdingurfin

Kassa Kl. 2038.25

MARCH 1929

31 Days

15 FRIDAY [74-291]

Lörpi - Prof. Haginn Grinnson

Bustum - Þrygging. Sendur sálgi 55 kr. Rest annulett.

Lanefundur frjálfr 12500 Kr. d.

F. d. sálgt. Kransar 209 Bók. Jarar d. 2/25. Indr. V. fob. 3/11.  
 " Stockholmi 100 do kr. 2/25 cif. Klbu. anth.  
 Vagt Rorb. íþak. Svallfoss 193.  
 " 68 1/2 Solakund I. d. Kr. 20. fob. for Stockholmi  
 Lardurstrákrann bys 0/50  
 Svammellarer 2/25

Pósklad. 1 St. Krann 0/50 fr

Læsi Kr. 310.22

MARCH 1929

MARCH 15, 16

3rd Month

16 SATURDAY [75-290]



19 TUESDAY [78-287]

Kassa Kr. 1150.32

20 WEDNESDAY [79-286]

Valpöle berzta 95 T. sidst sam. hinni 82/83. T. fulls.  
 dr. fundes. en 30 Upri 8 Dan, 44 þorshur.  
 Barkless Kihur I. E. Jan 1/34. pk. fol. (1/41. v. i. p. þar iðg  
 Föllur H. B. K. Kihur Upri £ 10-10.0 fol. lant  
 " Þorsh 1/44 fol. lant  
 Mithel accepteret. -  
 Þorshur kom frá iðg. Sig<sup>ur</sup> at. Hællmihel vil  
 selja nývirkil Snt. Skup. 128/130 Kr. Þsg. Sig.  
 vil mætt Þrisur 135/140, næn inihel salgt.  
 Valpöle gik 13/5 hande 19/3. þant 405d.  
 Jan Jónsson. Capt. kom salgt fulls. Fisk frá Þer.  
 iingur a 1/34 ið. kagel ved Bram

Kassa Kr. 1231.97



21 THURSDAY [80-285]

Adalfrundur Kol-Salt kl. 5. í Vöðruvísir

Jónundur hefur verið þarfi

Þorsh. Jónsson hefur ekki færa 145 for 40 Stk. hest.  
Störf. Störf. 32/34.  $\frac{1}{4}$   $\frac{1}{8}$ . Vil þakka 135/-  
(den er Max. 20%). Solgt f. Þorsh.

Sig. Jónsson. til WQ.

Solgt Egelur Jónsson Bilen kr. 1000. -  
han hefur skilað 500. -  
kírer Sand frá Gulldara í 450 til hestaklíð 425  
Mjölbing a 2/80 " 2/55  
er 200 Stk. pr Uge í 5 Uger + færa  
hefur 100 Stk. pr Uge

Kassa kr. 2828.91.

22 FRIDAY [81-284]

Skiflufrundur Þeggerð Jónsson. Þakka til alm. Creditora.

Magnús Þorsh. 80/100/200 Stk. Salt. Staunt 3 1/6. cif 1000 kg.

Olafur Trappe fann Stöðv. n.þ. April; vil da þakka  
hest. Skorfisk til dageldunda Tris; han m.ú.  
hefur 142/143. fab. Salur e 100%. Lakur 80%.

Störf. han solgt Störfadene m.ú. Stk. e 1490 = 14/15 cif.  
Sannr. lönat hage 73 l. h. h.

Jón B. 6000 ang. líklu 2 = 1/4. hefur 1 Stk. islf. 4.  
+ 500 Stk. 6'

Þryggjufundur hefur no íleg í Rep. kr. 45.218.41.

Kassa kr. 3107.95

23 SATURDAY [82-283]

Skilfingurinn Jónatan Jónsd. <sup>3 pers.</sup> Créd. 1400000. -  
 skolin lígsl 14000. -  
 Trinitiquede 6/7000 -  
 til de solle 1 a 1 1/2 %

En Tíldin has þessi línarssau

Grundf. Vold. reykt my. Dr. Mo. idag; inntil kíbl.

Steinn Steindósson Bygging i Hf. 2.

Isafjord. Vinnusamning.

Harfir dagvinnu Skip	1/15	i land	1/15
naturvinnu 6. Eft. 7 M.	1/45		1/40
summandags.	1/80		
Kverna dagvinnu Skip	1/80		1/70
naturvinnu	1/95		1/85
summandags.	1/25		1/10

Fiskevott upp um 1/15

Storf. 1/40 } þu Sts.  
 annan fiski 1/15 }

Frá 12 fat til 6 Morgun arb. ikke (sæðvandignis)

Krossn K. 3382.28

24 SUNDAY [83-282]

Palm Sunday

Svin:

Helgi Bergs.	1 Svin	80/90 kg
	2 smá	
	1 Gull	
	2 Gyllir	
Kloinn	1 lilla Svin	
Fredriksen	2 smá dr	
Tarnas	2 " dr	
Karpp. Bergs.	1 " dr	

Larsen & Co 1928 - 316 Faclurær. (dur af 54 nær Oliefj.)  
 Danngry etc. 68176. K. (Aug. f. 4016)  
 Oliefj. 19407 " ( " 153)

Harbers 1928 77 Faclurær £ 1540.5-2

25 MONDAY [84-281]  
Lady Day. Quarter Day

Skifflapundna fyrir Dreyz: S.A. Chr. Co indy. þau veit 4. Tölurinn  
at Umali. kr. 7500 Tölur: Tölur (inlf. 1500) dfl. i 10 dkr. Þenkur þau þing  
þorvottur fiskerli kr. 200. - Fimurhoyz þessum lit Sagfour

Sig. Jónu. WQ. apt. Liverpool selgur Dreyzi. Skalk 1/6 dfl.

Ol. Gislason & Co köhl af os:

Ca 50 T. Sey, mets. £ 9. 10. 0 per T. 1000 Tg  
(Sman. £ 8. 0. 0)

alt þab list i Meyrhilt  
Lapfjord. kráke Hinartuna 2 dem. Túr.

Lauzur. Skarf. 1/38

Skarsey 1/16

Sman. kr. 1/14

Smanafisk 1/35 = (kr. 86. þu Sta). 1/34

Kullur 1/25 1/24

Hinnartun fyrir Túr apuget (ihke hull).

31 T. Skarfishi megl þann + Skar.

3 1/2 T. Smanafisk, noston alt helpl.

12 T. Kullur gæmning. Sman

1 T. Sey.

Bangulil Lauzur.

Kassa kr. 3308.02

26 TUESDAY [85-280]

Skifflapundna Ol. Gjalldist.

Cricketu Tiltun Hans Kunnun, Radialaur.

Trawler Trine Charlie kammun til WQ. med  
þau's Hjelp. Wile i Skarun. Þyrgning 3000 kr.  
Klæring 200. Mahorlana 150. Redori  
Pecheris Natianale Belgis, Oskunde.  
Gen H. Dreyz helgr. Redori. -

Hinnartun þu Túr: Skarf. 37.400

Sman. 4.200

Kullur 16.200

Sey 1.050

T. 58.850

Tinnu Kristy. Burtordal. Isl. B: þann 4000 (eflur 4000).

" 2000 rdlshalt

eflur. Þenda on 2000.

Hinnartun þinnu þann 20% (10%) 6000

Vi þann 10% (100%) af on 1100.-

Kassa kr. 2455.17

27 WEDNESDAY [86-279]  
Hilary Law Sittings end

Kelias Lyngdal til Sagföru

Trú Tungvaða Fæðisdag.

Gleruon köhl 300 Sk. e \$ 8. Apr. 12/4.

Mjólkur. Húsmjól 100 ph. e 30/2.

Jón H. Dalga veldur Trine Charles under 'Lamban'.

Kristinn Þórnij. Þórnij Þórnij.

Dröfn. apr. ígarn frá Skopheim 700 1/2 Skaf.  
4600. Sey um 20"  
3500 " " under 20'

Húvartur kammur 60/50 L. Sallfisk  
Sander R. B. Dr. Hler 26 Sk. Skarf. (Hollan)  
Liner Þess gótt apr. 2 1/2

Guðlag. Sigurð. d.  
Snjúlauz Johannsd.

Kæna 918.76

28 THURSDAY [87-278]

29 FRIDAY [88-277]  
Good Friday

30 SATURDAY [89-276]

*Kassu kr. 558.46*

31 SUNDAY [90-275]

Easter Day

Konstgögnun.  
 2 Taus Nitrophoska }  
 4 " " " " } CO.  
 2 1/2 " Superfosfat }  
 prantat 15/1. 29

Míblur:  
 Sam. St. Halldur Juliusson, Sandurkroki.

1 MONDAY [91-274]

Easter Monday. Bank Holiday

Deafjord. Hapstein 35 T. Skarf.  
 7 T. Surauf.  
 9 1/2 T. Ysa  
 22 T. 100 Kgy. Skar Ley  
 14 T. 700. Surauf  
 88 T. 615. Kgy. í all  
 frá Hnortun II mark. 4/5 T. Sey.  
 Sigurjon kálf. frá Lindaný Lalun 101%. Lalun 82%.  
 afskil. Maj ulk.  
 Capland vil nýsna báka 77. Sigurjon samme  
 Puro. Vi fann 110/120 Lalun 135/150 Lalun  
 ílag. Sig hna kálf.  
 Ný light-omad 7/8. a 128%. Maj. (lítt tarti).  
 Af Skarfiola hna við en 400 St.  
 Hvernodni  
 Op af Bænd 28/34 fulds. 37/33 til 15. Maj  
 Karl - skrent Gisti Bjornason. H. Karlsson

2 TUESDAY [92-273]

Akureyri Edur. Hella - Sölvhúsin. Laan Kl. 3000. Lu.

Andr. Hafslidason. Jurtar fj. gort Björna m.  
Hort. Önn. L. 23. sjona hos Fjeldsted

Isafjord. Nuvörðingur gamr um 2/3 dagi frá Torri-vecha.  
Lindray hor sjona kildu Lala. Isafjord.  
" munnur Sjónu 90/95. nær kan kika nast

Halpale 5000 Uprunn 1927/28 i 4F. (kan abk. til 2000K).  
2/300 Stö. A. Lalaad 3/4 split Afek prins fuv.  
30% Lalaion 95/- 170/- fub pl. telegr R. B.

Budly. = Snjólung + 25. frá M. frá 13.

Konan L. 1372.42

3 WEDNESDAY [93-272]

P. Þezzer vq. Virglunin Agjafjörðum.

Magnus Jónsson & Jurt. F. dele 10/12 St. m. mellem sig.

Konan L. 3050.34

4 THURSDAY [94-271]

Ján Jónhanna 20/30 7 vob. Handker 100/70 4 i Sk.  
 a 1/24 i Saktun þessum þfrk.

Don. rolled Cents. 4 9/30 cif. Hvi = 21/50 per 1/2 cif.  
 Gjörvic

Kassa N. 3904.72

5 FRIDAY [95-270]

Borgarskjalasafn N. 3.

Kassa N. 4506.20



6 SATURDAY [96-269]

7 SUNDAY [97-268]  
1 after Easter

*Kross H. 4309.73.*

8 MONDAY [98-267]  
Quarter Sessions Week

Benjilfin ferri. 30/40 Ltr. Hjálfr frá um næstu helgi  
e 1/33 afhent hjér. (Reyndar læst þá þessu)

Hannsen, Þrangisvangur seldur Skar Sallfiska  
W. Jónus + Co, Leikn e L 18/10/0 leu. Leikn.  
Prisen hér um 30 - 31 Gr.

Sig. Þrangisvangur: V. O. Kleber 10/12 d. Kr. 154.90  
Vincent 5/3 . . . 107.21  
Stalst. 10/12 . . . 763.49

+ Sending frá Ad. H.

Sig. Þrangur. kvrt. Þraf. Osl. n. Kr. 150. .

Grabloy Salt Svinn 1/60 d. ja Hj. frá Kleber.

Kassa Kr. 5301.96

9 TUESDAY [99-266]  
Easter Law Sittings begin  
Fire Insurances expire

1919 laff. 633.06 837. -  
Benjil Jónsson Þrangishol. Kassa þan Þrangisri  
Skat 1000 Kr.

S. F. S. seldur es: 29 pk. Strúsykur í 100 kg. 46/90  
38 Kr. 50 kg. molar. K. S. R. (svinn molar, handu) 26/80  
30 - 25 - do 13/70  
kvrt. Vi mott. Sykurinn í Leimdy. Þab.

Kassa Kr. 4805.08

APRIL 1929

30 Days

10 WEDNESDAY [100-265]

Reykjavík HF. 200 kg. Graspa (100 af hver Slaga).  
600 " Síðhafna lúðsk Surt (Sígur).

Regill J. Kjartan B. hro. í HF. overfries - Maj.  
Kr. 70.000 í HF. f.p. í Maj. - Funnings.  
Penge til Börnene

Fórnarhúsn - Tórfi í Orden. Magn. Lagaprófessan?

Kassa Kr. 5167.69

4th Month

APRIL 1929

APRIL 10, 11

11 THURSDAY [101-264]

Þryggvi 4. Magn. Sig. vil kobe 2000 Bl. Kalon. (95/2).  
mansk 500 Bl. Storfisk med.

H. Ben & Co. selt os 25 kg. Halvriglind d. 25 Kr. + Skj. 9/10  
Fragt ísl. Kr. 25. -

Walpate kannur innorgun kúttig and. ca 80 Td.  
Magn. Sigf. selt Lindang ca 500 Bl. Kalon 95.  
dfekk. 1-8 Juni.

Kassa Kr. 4994.85

APRIL 1929

30 Days

12 FRIDAY [102-263]

Skat. Skapfund (Anka mótun) Kr. 8000. -

Jón Sv. & Cr. - Gísli Bjarnason Melindakonan  
Vest Kr. 600. - Vestur 102 Hl.

Frínndu hér; sígur hann Þorfi í Orðum

Kassa Kr. 4891.49

4th Month

APRIL 1929

APRIL 12, 13

13 SATURDAY [103-262]

Dinnskrif. Jón Sveinsson Sjávar. Lagurpass og Sjávar  
Mj. 5/6 T. Tær + hagar en 3 T. Fiska.  
Lagurpass frá Sjávarveg M. 4. itag.

Bakless. (Mr. Johnson) nít teiðe Skrif. + Látur.

Þryggri J. Rólf Melindakonan frá Hinnartun 115 Kr. og Fad.

Carl Troppu. 200 St. Látra frá Clapsmúli frá Sullfoss

Walpole losside eignar 110 Tær (= 95 T. fullst.) hvarraf  
en 5/8 T. Sey.

Jade - Industries - 5/800 ruller Messians 5/8. May/Sept. 5/8 eij

Reyndal nít hage + 25 l. Helt frá 1894. 29

Kassa Kr. 2861.76

14 SUNDAY [104-261]  
2 after Easter

15 MONDAY [105-260]

*H.* 3378.36

16 TUESDAY [106-259]

300 *Glucosa* sp. *Cirromma igna*.

No. 4320.02

17 WEDNESDAY [107-258]

No. 590.99

18 THURSDAY [108-257]

Kr. 718.90

19 FRIDAY [109-256]

Skiffafundur Eggert Jónsson Kl. 10 1/2  
 Jónsdóttir Björnsson Kl. 11.  
 Sunnar Sunnar Kl. 11 1/2.

Fl. Ferja sup. { Gortu. Olafsson  
 skunnun. (20 dagel. 75% 25 a 70/.)  
 Gortu. Spikolannum. Sengur. Sengulög.  
 Gortu. Kúpi, Dreyg 7 kr - 50 Kr.

Kr. 2006.47

20 SATURDAY [110-255]

Skiflafundur Ol. Hjaltsted Kl. 2 (No. B. L. - 4. a. Ch. 12.)  
 Gunnar Laega Kl. 3.  
 Jónatan Þorst. Kl. 3 1/2 (Sakolin).

Mannilahti költ 200 kg. May/June 36/- (35/9. 35/0.)

Bárujárni specificere 22 Tons?

Kunil Sch. Th. - Fkk. Gunnar

Fró Sigurðsson Drögurinn er m. telning frá kaup.

Laufgort Frísta frá Vordmænd. 1/23. 1/24.  
 selyf i Rorki (4/5. Daga Tær 1/27).

Ka. 2013.59

21 SUNDAY [111-254]

3 after Easter

P. J. Þorleifsson - Þorhelgudu  
 Þorsteinn - Cementplader  
 Páll Ólafsson - Tímmer  
 Þorsteinn - Flygning - Korkparket.  
 Þorsteinn Erlendsson - Opzve over Materialer.  
 Þorsteinn Erlendsson - Suedkors  
 Gudrun Ólafsson - Mand til at grave Grunden (Bygning)  
 Þorsteinn Erlendsson - Sand i Finnarinnu. Frjót 3/- pr Töl. (2 Mand).  
 Sig. Þorsteinnsson - Mand Grunden ud - fræ hvar dygt.





APRIL 1929

30 Days

24 WEDNESDAY [114-251]

Glenora \$ 7/50 May via Leith  
 Canadian Maid \$ 7/70 May (23/4)

Kiilt 200 Glenora \$ 7/50 via Leith 24/5

Lindsay vil kaufe Shipment 10-15/5

Medium Cut 40/50 kila \$ 115/- pak. fols. (105/- E)

" 57/60 " 110/- " (100/- E)

Handmade 15" up. 93/- " 83/-

Washed & pr. Small Cut 9/45 "

hva kiilt af Summaring. Saf. (10/4)

Bought Shimp. 125 St. (Linep.) lalun 100/-

hva severe frætt refrenst \$ 120.

siger Jón Dóga forsiger kaufe 118/-

hva (nær) Þriun bliv 125. frætt 4/4

Butt Lindsay 100/110 St. Smáf. 9/45

deraf 90 St. = 160 kg = 72 St. helst. Smáf.

21 " = 160 " = 18 " lalun. Þriun.

alt 12 til 20

"Havardur" Kiilt Edinburgh 140.000. -  
 20.000 Stax 6000 i 10 far.

No. 6729.54

APRIL 24, 25

4th Month

APRIL 1929

25 THURSDAY [115-250]

Sumardaginn fyrsta

þess kann til aðdelfart

Havardur Edinb. 140000  
 100 20 far  
 + 10 6000

Hveitiborgir í Rv. 24/4. 1929

Cream of Manitoba ca. 49 pokar

Glenora	2	"
Hallmark	144	"
Buffalo	87	"
Warrior	17	"

Canadian Maid	82	"
Georgian	6	"

24 WEDNESDAY [114-251]

Glenora \$ 7/50 May via Leith  
Carroll Mail \$ 7/70 May (23/4)

Kielt 250 Glenora \$ 7/50 Spring Leith 24/5

Lindsey vil have Shipment 10-11/5

Medicine Cnd 40/50 barrels \$ 115/- per. folo (105/- I)

" 50/00 " 110/- " (100/- I)

Anddock 15" up. 93/- " 83/-

Washed & per. Small Cnd 9/45

has built up Summings. &

Boynatid Skomp. 125 Hr. (Lindsey)

has severe frost reformed St

siger Geir Joega forsiger kielt

kraker (under) Brian blinn 125

Butt Lindsey 100/110 Sts Sumif. 9/45

Derat 90 Sts + 160 kg = 72 Sts helft. St

21 " + 160 " = 18 " lalraft.

alt 12 til 20

"Hvarar" Kielt Edinburgh 140.000.-

20.000 Stax 6000 i 10 fur.

Fr. 6729.54

25 THURSDAY [115-250]

Sumardaginn fyrsti

Agnes kann hit Middelfart

under 20" - 90 Sts + 160 kg = 72 Sts  
 helft. Frank  
 18 Sts + 160 kg Road  
 21 lalraft.

---

12-20"  
 I & II summer  
 9/45

457

26 FRIDAY [116-249]

Veinn Jónsson 20 Kr. frá Mtd. hver 2 ann í Mtd.  
færste gætur 2 Mni. hann seldur  
Fergene frá Kardland.

Granulatid 100 pks. í Leith. 12% = 13 1/2 cif. = 150 í Pakkinn

Agnes. hafið hún S. F. ca 50.000. dsk. frá as.  
Jón Bæ hann seldur lignende Bolib.  
Agnes hann til Klönn. idag

Kr. 5596.51

27 SATURDAY [117-248]

Kringlur 1/95 seigt Brand. 1/60 = 15% Alfgrunla gert.  
muddel Jón frá Bæ. -

Köhl af. Jón frá Bæ. 4,120 Kr. í Drönn e 43/.

Ol Hjallsted. Krón í Bæ 32.445:17 + Vestin 1/125  
3 1/2<sup>24</sup> er overf. frá N.O. Klönn. D. 15:228.68  
frá Veinboreikning = Isl. Kr. = 15.756.35

Laufud. Lindsay vil ikke kaka w. pr. 1/45 (march 19 cif.)  
" " kaka Mediamm 40/50 110/- 100/.  
50/60 105/.

" " ikke kaka halvor vni  
Kardland: Capt. köhl Lala af S. F. F. 100%. Jón J. Ligeron  
Vi hann ca 90/100 Stas Lala 10/15 Lalaian ferdig (samma ann).  
" " Kullarne ferdig Tindag

Ol Fröken (samma ann) mdrastel  
Vestur frá nýgt Skorf. ferdig þinnu Mni  
Farrus Skaldarson vil Lala virku 3/400 Stas frá  
Makarhand; Lala 50%. nær Fröken er í Stas.  
Post 29. Apr. sennal 1/12. Skorf. 1/8 = 17/60, 3/4 = 15/20  
Lala 11%. Fröken hoga frá mi til 30%.

Nordvand selge hann 1 Tur. 16 Bæde selge Rok 1/25  
Kr. Karlson (Kardat) Salt 48%. Kull 44% (Lala 1/50 Vikiy).  
Fergur Belgjan

Capland vil kaka var Lala 90/100 Stas = 95%. Apr. 4/6 Mni.  
march Skorf. veppe over 120/ (line?).

Kr. 4866.50



28 SUNDAY [118-247]  
4 after Easter

"Start" fra Rinnely. Færskud so. Kr. 2100. - 1.2%

29 MONDAY [119-246]

V. Jónur Jónsson (B. Dahl) kann um; Lýra í dag; um þann  
W. í gam (um Dr. Alex.).

Start' gik fra Rinnely í gam morgun.

Færskud hit so. d. Kr. 17500. - duraf. Dek 5900. -  
Færskud hit so. d. Kr. 2100. -

Grinn kannur Island. 7/6. forsk. h. Skværgni, kann  
18/6 hit Þrotk. Gessa 45. rúndt. Þekin Island 17/7.

Capland. köbt af so ca 110 Stk. Lalon e 95%. Afsk.  
ca 4/5-

Helgi Þen. W. Skorf. 1000 Stk 1/42.

Virkning " 17/60. Fragt Amekr Kr. 10. - 250 T. 34. Lalon.  
Korge Medicin 1/75. Sæðran 100 1/2 Lalon. 1/40 - 1/54.

Þafjord. Truggni 1/4. vil kila 500 T. Salt  
Grise unger til Afskalan

Þin So. Jónur sendt Lalon þess 63 stk. falds. Smáf. hit 93.

Heraldur Vigl. afsk. Lalon þess Leitk ialt 121 Stk. Lalon

Agnes kann hit Rinnely

Kr. 786.31.

30 TUESDAY [120-245]

P. V. Jensen - Skiptlafundur

Laufjord. Þryggtíðskvartan vil kosta 500 Tons Sull  
 af rs (H.B.C.) á 30/0. 3/m accept  
 Lönging þu dag \$ 1.250.  
 Henri J. Arnason } reniðer umt Rejnskrab  
 Arnulfr Arnason } þu Skallempud.  
 salgt 50/0 Stj. Glenn

H. 1470.18

1 WEDNESDAY [121-244]  
Holiday, Stock Exchange

Agnes þu Rinnelby forskud i Middelf. 500.- d.  
 Kl. 2000. d. 2%

2 THURSDAY [122-243]

Seydís, sendu Hambers f. R. P.B. £ 200. - 6/5.  
 Agnes gik frá Þinnvæly í gættum, andléss  
 Vörge frá Karl. Töðlart 19500 deraf sek 2500.

Glanora \$ 7/75 köhl 200 Stg Ship. first half May

Magnus Kristjánsson Seydís. Benzor ~.

Kongrad Nóbis 19/- Skone 19/25-

Mjálkvef. Þrot. Creditator 839.16

M/Þ' hveita frá Kr. 10 pr T. frá 250 T. Fisk 100-þarf.  
 Kæstring Ma. 3 Dage

Hans Jónsson Hamberg býtur Tonne (M. Fred.)  
 M.F. frá frá Bagatél panel 180 p Stg

Kr. 1425.80

3 FRIDAY [123-242]

Hanneyri Uthron 1929. Kr. 1800. -  
 Seydísf. - - - 2300  
 Grafjord - - - 8000 ~

M/Þ' hveita' kann hit 100 idag + gik derfra igen. H.B.  
 " frá G. þurlanger 1/40 frá Stor Salf. Vi kann  
 þá af norske linehande 1/23 - 1/25. Vil heller  
 ikke virke Fisker J. S. (signe asc. med frá Skuld  
 a 21. indb. alt.) H.B vil maaske lade virke  
 senere.

Vörge! Olaf. 100 Kr. frá Ald. Sapt. 1/- ÷ ~. Soga

Skafjök Solgt 5 5/60 Stor Salera 90/- frá Maj. þinnu þinni  
 ikke senere end 15%

Danachir d. 1680.37 - 640.37 - 281.10 -

Asht. Hyde £ 23/0/9.

Berndrupk £ 9/6/7.

Bastrum £ 52/12/2

N.O. ind Kr 254.10 = ca 5463/94

Kr. 3378.66



4 SATURDAY [124-241]

Uld. R. B. þau þau Þau 60 Þl. syst. Þorgarnes 1/5  
 cif. Húll fúlyþing. strigament. (= 3.44. ísl. p. 1/2. ísl.)  
 Ungl. Þ. selgur 60 Þl. (30/2 30/2) @ 16 1/2 d. = 2%  
 cif. Húll (= 3.14 ísl. p. 1/2. ísl.)

Nýg Kirkhúllur L. 0.13.6 þu 70 ltr. (R. B.)

Isafjord. calenturor Henniann Bindey. Sýggam	pr. Stán
	2.60
Salt (eftir Udnash)	0.50 (10 kg. í 50%)
Vringurloin	0.80
= in 4% + 17% = 21 + 22 %.	

Revisiun: 2000 Kr. þannu þu Smidjón?  
 10 1/4 ltr. geyðek. @ 155. up. Þannu þu?

Copland. Þaðan eftir Lúna gam herþu Þundag - helligat

18 nr. þu þu þu Þu þu þu 9? @ 10% + 2  
 Þu þu þu þu. 20 l. syst. þu. met 5% (Þu þu þu 1/5 d. ísl.)

Kr. 3288.60

5 SUNDAY [125-240]  
Rogation Sunday

6 MONDAY [126-239]  
Bank Holiday, Scotland  
Royal Academy opens

Gudni K. Vi Sj. Magn. i Salandale, sum forlangur  
mariner Opl.

Fr. 6229.05

7 TUESDAY [127-238]

Gudni K. Tílegi. Klúttur hefur ísl. For. Kr. 15000 ísl.  
Behalning 1/2 21/12<sup>28</sup>; 1/2 14/5<sup>29</sup> Vor Jarambi

Ford. Harsson. Sjáillu Húsi í HF.  
Vil ekki give 20.000. heldur ekki 17500. -

Kr. 1705:97

8 WEDNESDAY [128-237]

Sente R. B. £ 300. -

Min Fær er 105 Ár í dag.

Gudni H. Khr. verður Sónur Línudag. Fær. and.  
Helöndelen bærhant. -

K. 1668.67

9 THURSDAY [129-236]  
Ascension Day  
Half Quarter Day

MAY 1929

31 Days

10 FRIDAY [130-235]

Agnes kann til Bp.

Gutur Kv. Klukkan acc. Kr. 15.000. - 1/2 Strax 1/2 - 15/5<sup>30</sup>

Hjólkepp. Þrofs. Káhl af M. R.

35 ph. strá vagnur 46/50 + discl. 2m. (heimfl.)  
S. A. S' for Selpass með5<sup>77</sup> dr 46/10

25/1 kg Malasyttur (50 kg) 26/70

50/2 " (25 kg) 13/60

Selpass frá Hauborg 29/5

Kr. 2692.75

MAY 10, 11

5th Month

MAY 1929

11 SATURDAY [131-234]

Ol. Hjálksted. Skiptafundur 2. Kl. 11.

Jónasari þorvald.

" 11/2 given<sup>u</sup> 0.9% til  
Jónasari þorvald.

Ol. Hjálksted þrástod af við höfðu farið da Þorvald, sam við eftir af höfðu tilhagaþoldt í 4 áhr, höfðu hefald B. B., af Ol. H. & þarfor ejaði við inntel í Boet. Vi höfðu þóðelayt Ol. H. Credit í Uðlandit & O. H. Þorvaldellur með as höfðu varet til stov Skade for fram (0.4). Vi höfðu af ginnl Carþlaring um Deparita Septla '21 (til B. D. over, þragt dem af O. H.) & Octla. 21. jaar O. H. ifl. B. D. O. Ch. & Paris for 78000. - Skaitþring af 27/2 1924 over<sup>d</sup> Kr. 10000. - indb. af us til Þor. Dab. for Regn. O. H., þrástod Ol. H. var þingvald. Ol. H. sagde bla., af Ol. H. höfðu í sin Tid reddet Stakkar fra af þannum í þing. þraet! Lögma þinn Ol. H. þraet upp vorkurd. over, af vor þorþring anerkendtes, eftir af þey gentagur þorvald höfðu sagt Ol. H., af þey ikke vorkendte þann anerkendte þorþringur for min eller vor Skuld.

Boets Salinn er Kr. 6169.31

Þorþringur skuldin " 3287.19

Kr. 2882.12

Sam þorðeles bl. a til: (alm Cred. 63.939.18  
& 4.5076%)

No. 1561.48

B. D. 325.96

N. A. Ch. 29.90

Þorvald. Þingel 844.48

Kr. 2882.12

MAY 1929

31 Days

12 SUNDAY [132-233]  
Sunday after Ascension

Nýj Chevrolet bílur n. 623.

13. Meðdelt Lögreglu n. 343 seldi Þórunn Jónsdóttir

MAY 1929

MAY 12, 13

5th Month

18 MONDAY [133-232]

Landmannab. d. Nr. 2031. 31  
Hamboro B 204. 0. 11.

Nr. 2035-85-

14 TUESDAY [134-231]

Gleisara 20 1/2 Tons Cairncross.

Spankjern Brandf. Onvættur. Höfj. Petersen.

Kirkjufurja til Sj. Magnússon 46. Kr. 1000.  
 Rentur 9000 á 6% 540.-

Sakkau frá Leifh vaf. Lagarfas.

Kr. 3569.76

15 WEDNESDAY [135-230]  
 Scottish Quarter Day (Whitsunday)

Fin Sv. Jägeri. har 15 þk. Fisk  
 til frá 30/50 T. Sult.

Aquas gik frá Borgarvass kl. 10 1/2 í Form.

Kr. 3654.75-

16 THURSDAY [136-229]

Handb. Kr. 1200.- c.o. /g.f. Ben. Eðfar.

Jóhannes Ólafsson - Henni Jónsson. Sagan for Högskólan  
Vi undsk. sum Vidner.

Sann. Est. Verz. acceptarur Gudni Kr. Kr. 15000 ísl  
7500 nín 7500 14/5-29. Jústni leggja til  
4000. Vi hanna þann 3500 til í Skist.  
Vi þann 1000 Þjóðri til - Garambi frá  
séra Jakob Einarsson Vagn  
Skeindar Kristjánsson, Sndri Vík  
Valdur Kristjánsson, L  
+  
Handbrakur um Restarinnu þiggur þras  
Þjóðri Haldarsson, Akureyri

Verzlunarf. Borgarf. Skýldeir as í dag Kr. 6473.84  
því Jústni up. Sagnis  
+ Jámmer  
% Check 17/5 - 10000.-

Kr 3636.96

17 FRIDAY [137-228]

Easter Law Sittings end

Ragnvald Hannes 19/4. Valis perhaps 18 3/4.

Sakham kom til Gjúprung í afturu.

15/5 "Gullfoss" Seyðisfj.

15/5 Karkens £ 19-3-0

16/5 Evidenset £ 10-0-0

18/5 Hansen & Kr. 320.50. n.

} Vil fua form. 2pm.  
Indvillig þras Síðskil.  
} Slappet þras þras

Kr. 14014.44

MAY 1929

31 Days

18 SATURDAY [138-227]

Kurdir Kibbl. 200 kg Selposs.  $\frac{4}{6}$  }  
 200 kg Briarpass  $\frac{27}{6}$  }  
 200 kg Briarpass.  $\frac{24}{7}$  } } Buerhann  $\frac{32}{6}$ .

Kr. 13978.99.

MAY 1929

MAY 18, 19

19 SUNDAY [139-226]  
Whitsun Day



20 MONDAY [140-225]  
Whitsun Monday, Bank Holiday

Jörngirtin-garstann m. Brúarfoss 29/5 frá Leith.

21 TUESDAY [141-224]

Selgt v. N.O. Kkhh. H. Bern. til Hamborg  
2000 kg Syd. Vannull br. v. 50% II 14/4 J.  
cif. Hamb. Cash. a/d. Juli - Aug. Shipment.

Jin Sutarvik har 8/10 I. Salt á Djupavík. Vil selja  
dette (Jin Gögri) 40/- kr. der "  
Saltskihel (Kembigging) frá Dyrafj. V. 400 St. 7. 600. <sup>3/m.</sup> <sub>accept.</sub>  
Salt (147 I. frá jin Sutarvik) 32/6.

Selgt frá 1/5 205 Torr Kull.  
470 St. Scharfiste, Kull. } 200 St. 24/28.  
12 " " Kull. }  
7/10 " Kuller - leri  
4/10 " 1 Torr WQ. - Rur 1 - 70. Scharfiste?  
409 St. virkel. sfaend. 24/5. (i alt).

Sk. 170.88

MAY 1929

31 Days

22 WEDNESDAY [142-223]

Imperialist 30 T. Kurl @ 45/-  
 Sukkur & Kid.

N. 2675:88

MAY 1929

MAY 22, 23

5th Month

23 THURSDAY [143-222]

Big Run. On 25 Stg Sildemel vng Kz @ 27/-  
 Behaler i kross.

Landsh. T. J. Pael + Skura 1/10 = 2 ÷ 2% Docum.  
 sendur vs. d. behaler Jfggferstungjat.

Skura 7/65 \$ = 17.27. cif. (1/5 \$ 7.75).

N. 2350.82

22 WEDNESDAY [142-223]

Impuridist 30 L. Kurl  
Sukkur + Klid.

22/5 '29

Silli - Valdi	pr. 1/6	412.50
Magnus Baldursson. HF.	pr 3/6	784.00
do	3/6	325.00
do	3/6	758.50
Sig. Stegaldberg	3/6	137.50
Gust. Pálsson, Leyrab.	5/6	2000. -
Vergl. Hjörleifur	10/6	300. -
J. Olafsson + Sandh.	17/6	385. -
Vilh. Björnlipt	23/6	1750. -
Sesselja Sigurtd.	28/6	1236.27
Carl. Jónsson	3/7	71.49
Gunnar J. Arnason H.	2/7	81.41
Silli - Valdi	5/7	1430.90
Gust. Pálsson, Leyrab.	5/7	1091.47
Silli - Valdi	9/7 d.	77.60
Gisti Björnsson, Vigfa.	13/7	600. -
Ol. Jónsson	15/7	452.80
Jón Hjörleifsson + G.	15/7	518.96
Vergl. Frank. Vagnaf.	1/8	1179.12
Gunnar J. Arnason, H.	3/8	172.68
Andr. Andriasson	15/8	1067.06
do	15/8	185.48
frank. Sigurtd.	18/8	390.67
Sesselja Sigurtd.	24/8	458.17
H. Thorsberg	24/8	149.84
Jón Hjörleifsson + G.	15/9	524.79
Marco	1/10	500. -
Chr. Gunnarsson + G.	1/10 d.	86.65
Jón Hjörleifsson + G.	12/12	533.83
Lager Væsel		Kr. 11000. -
		Kr. 32861.69
		OU. 2350.82

N. 2675:68

23 THURSDAY [143-222]

25 Spj Sildemel vög Ky e 22/-  
ale i hand.

Præl + Skrun 10:2:2% Dæm  
us os. d. helatur Jfr ferlaggjalt.

\$ = 17.27 cif. (1/5 \$ 7.75).

24 FRIDAY [144-221]  
Empire Day

Liley. Kíbel mý. "Cleveland" 25 K. Catsup 248.

Gudru. Gislason Hornafy. 2000 Kr. frá Sjúvætti  
Rest en 1100. með Indestandanu frá  
Gardu, at Belíbel heitast, nær des.  
fyr Huset með. (Huset ass. 10000. Kr.  
Vedd. 3000 gortur g. 3000).

Short "kann til fjörlak-hafnar Mandag.  
Fíki fjörlak Farkindulac mý. Rand  
ígvar aftes.

Kr. 1296.43

25. SATURDAY [145-220]

Stofin A. P. til Sazföin

Skyldur m. d. Kr. 2161.05. ísl. Kr. 2030.75  
i. heitast . . . . . 005. -

Joh. V. Dav. Skyldur Kr. 217.25.

Carvmaid. \$ 7.20 last 1/2 June = 16/24 cif. 17/02 faskhús

Jónu gard - Jón Þrappi 2.

MAY 1929

31 Days

26 SUNDAY [146-219]  
Trinity Sunday

MAY 1929

MAY 26, 27

5th Month

27 MONDAY [147-218]

Bekali þar kaupor. n. Kr. 402.50. fyrir 50 Blikkrand.  
n. Kr. 8.48

Gudm. Kr. - St. Þorgerð 1800 T.

Klebrun 3 1/5

Gerður 3/6

Kulhrygg } 2.

+ Hafnarblak } 2.

Petrolvæðingur esp. Skilut.

Spence 500 T.

16 isl. Kr. Cement

18 " " Ragn.

80/85 " " Stk. Trd.

Kr. 2903.15

28 TUESDAY [148-217]

Trinity Law Sittings begin

Gestern. Hr. Ragnhild 1800 Tann  
 Skólan. 3/5  
 Versuden 3/6  
 skulhary  
 Hafnustad.

Spænn 500 T.  
 Nr. 16. isl. Cement  
 Nr. 18 " Ragnard  
 80785 " Stdr. Tnd.

f. M. + H.

Vépill. Ol. Þrappu káll  
 125 St. Sharpiske 113/ (30 tails) 125 (20 tails).  
 Lindang  
 607. pky a 30 tails 112/.  
 mj. Þringurur  
 69 pky a 30 tails 108/ (30 pky hálfl. a 110/).  
 110 " Isa a 95/.

(Þringurur selt 12000 pky a 105/.)

730 pky. Kalera a 95/ (Lindang).

Banklens. { 100 St. Sharpiske 112/ 110/ 26-28 tails  
 21/6 { 107/ 32 "

selt Capland (borgun 1897).

350 Kalera upp i 24" a 90/.

eftir Sharpiske eingjörnu ca 8900 St.

29 WEDNESDAY [149-216]

30 THURSDAY [150-215]

31 FRIDAY [151-214]  
Union of South Africa, 1910

*Handwritten:* 434.80

JUNE 1929

30 Days

1 SATURDAY [152-213]

Hezger Backmann lit. nr. Nr. 350. - (Nr. 400<sup>2</sup>).

Kr. 5155.48

6th Month

JUNE 1929

153  
JUNE 1, 22 SUNDAY [153-212]  
1 after Trinity



JUNE 1929

30 Days

3 MONDAY [154-211]  
King George V. born, 1865

Sel. Bank - um Væð Kr. 48000 í Austurbítid, hvers  
 Gísl: Gíslrunndæsan Skiptgjafi kábu

6th Month

JUNE 1929

155  
JUNE 3, 4

4 TUESDAY [155-210]

A. Kr. 127 - Bítan

JUNE 1929

30 Days

5 WEDNESDAY [156-209]

Kr. 10820.87

6th Month

JUNE 1929

157  
JUNE 5, 6

6 THURSDAY [157-208]

Ján frá Bó. hrið Skjaldr Kr. 29.482.58  
 23/4 - jún 23/7. R 21.15.0  
 24/4 - " 7/5. - 376.19.5  
 10/5 - " - " - 20.11.28

Skot F. N. fult. anf. un. ca 23 Kr } ann. Mannskot (i Hf.) d  
 " J. F. " " " 40 " } gíre spon. (Skotstofan) kóngan.

Cream of Man. Kíld 200 bags  $33\frac{1}{6}$ . Pris mi  $34\frac{1}{6}$ .

Kr. 4245.48

7 FRIDAY [158-207]

Ol. Hjaltastad: Bo ginnur 4.51%  
 A. G. Kr. 34641.20 = 1561.48  
 Br. D. " 7231.33 = 325.96  
 A. A. Ch. G. 663.39 = 29.90.

Járnabær  
 Eirgættir 15028.39  
 Fory. Kr. 10.408.83.  
 4619.56.  
 Alun. Kr. 459.680.44. = 1.005%

Kr. 4414.71.

8 SATURDAY [159-206]

Skirflaupundur Ol. Hjaltastad. (se 11. Máj.)

Nathan H. Co. kom hertil m. Búnaðfoss ímorgun frá Staðfjord.

Sig. J. frá Akureyri

Skiffið kom til salgja 5000 Skö; nið frá 2/3 Laga Skö.  
 kom söluf. Sandmörk 4000.- (3 Daga).

Eir. Kr. kom heilt að 2300 Kr. Betaler Hansen  
 & Co. sverst Tístað 1400.-

Staðfjord kom söluf. Sigurjon í 70 Skö Labra (1/2 har  
 en 40 Skö Labra - 25 Skö Labra) Pricer 9 1/2 - 8 1/2 Handf.  
 80. Labra 78 - 68 - Handfisa 60.

komu klara Salt til Jón Andrunn en Kr. 5300.-

Orplund kom heilt Labra en idag en 11000 (per Kr.).

Vífill Adalfrundur. 15% v 300. Stjórnarlausn

Kr. 4012.63

JUNE 1929

30 Days

9 SUNDAY [160-205]  
 2 after Trinity  
 Mohammedan Year 1348 begins

6th Month

JUNE 1929

161  
JUNE 9, 10

10 MONDAY [161-204]

Hiltmann Kúbt 300 Lg.  $7\frac{1}{8}\%$  Kr. 1350.

Uld. Jón frá Þó vil selja 100 Bl. (punkur). <sup>16½-2½.</sup> Vik. Sílfans.  
 ídag laundi j. shipment Selþos 19/7.

Leith kann selja S. S. Wool  $1\frac{1}{4}\frac{1}{2}$  d. cif.  
 " acc.  $4\frac{3}{4}\frac{1}{8}$  sendu Leith. íslf. Hull.

Búrjárn. Leith. No. 24. B 14. - fal Hull  
 15 Lons írsalþ gl. Parti.

Winnu Karló sunnarfrí

De þó. Stýveri kann lokans Bl.  $7\frac{3}{4}$  í aftan frá 70.

Kr. 8543.26

11 TUESDAY [162-203]

Innir Grinn kom hertil m. Lygn (Til H. 9/6 m.  
Island.) kaupin þ. lag innok kom dæ.  
Saly 7/10 ca 5000.-

100 Can. Maid Cairivalona

Bestum frá Likh með Gullfoss.

Vilhj. Þór með dælar ingen kom komme frá Sk. 24/6.

Kr. 3986.38

12 WEDNESDAY [163-202]

Kr. 5244.74

13 THURSDAY [164-201]

Sig. Skjaldberg. vil fara Filleud Uld.  
Bjarni - vil selja Sundmannar 2000 Kg. ull.  
Jóni

14 FRIDAY [165-200]

Ludo Hafliðasonn Hrus selgja Fúkhöfn Nr. 1770.50  
v. L. 23.15.8

- 1° Inntil
- 2° Sol. B. (+ Rente frá 1/1 '29) Kr. 11377.50
- 3° Smjörkúkingurinn " 3700.-
- 4° Landaleuhinn " 6500.-
- 5° Þinginn B. Hv. " 580.-
- 6° A. O.
7. Landstjórnin " 1500.-

Brunnabrygging 13187. Kr.

Fasteignamat 1919 Kr. 11700.-

Löðinn 1770 Kr.

Þorvaldur  
Bæk

Leifjard: Didrik Johannsen Hótorland  
M/B. "Bankur" forlist

Ólafur Kristján - S. F. V. forlangur Rente rest. 7500. (6%)  
S. K. meðal Shrivemashinen mangler

Leifjard Copland ekki betalt 11000.-  
Jón Jóni - S. alt frá Jóni Sudmanni  
Didrik Johannsen - Hótorland.

Þórunn Björnarsen - Sudm. fci 1000 Kr. frá nor Fardring.  
Dum, Uld, Selakind.

Bostram kom hertil í aftur. Kl. 11.

Þorvaldur Bæk, skipstjóri Þesja hlo jarðsúngin.

Kr. 1030.17

Kr. 5916.73.



17 MONDAY [168-197]

Sera Sigurðin 1 bit 24/6.

Helgi Ben. kann m/ Jullfoss.

18 TUESDAY [169-196]

Gleirnarn \$ 7/65. - 17/27 cip. - 18/05 i sakkinn. (sama 22/5).

Nathan, Grinn &amp; Krupin m/ Jullfoss bit St. haln.

Sig. J. bit Siglufjord evt. bit Húsavík m/ Nór  
bit Gatlundit (Seyðisf.) + Esja herpil.  
m/ Dr. A. bit Skreyri 24/7.Véill frá P. C. Haln  
á Kf. Slafnarfjardar

Dkr. 459.12 ; Landb.

er ekki samþykktur. Verður líklega  
endursendur ?

!!!

~~Kr. 14.214.44~~ Kr. 992.88

Kf. 1776.92



19 WEDNESDAY [170-195]

Ris - Þorreyri Sordisk Klæðsko. Kvítkon; Súdurland.

R. B. contractet fra South Durham 30 T. con. g. Iron  
N. 24. £ 13/12/0.

Cremona of Man. 34/0. Morkel greite

Jón frá Bæ. rindynur þar vi ruan arb. med  
100 Bl. 2llt e 17 d. af 1 Uge.

Kr. 3036.11

20 THURSDAY [171-194]

Jón Sveinsson & Co skyldur idag Kr. 2474.82 = 500. ltr. by

Kr. 4638.22

21 FRIDAY [172-193]

R. B. Wörl. Sentt affan 1/4. 10 Bl.

Kr. 4977.53.

22 SATURDAY [173 192]

Cajaland mit keine Lauf. Lauf. 28/30 105: 40/50 100 ist.  
Sigríðin mener ni skal hanna 105. for 10/60  
(hvaraf hvar ni verk. 40 Stk).

Piis Þorðeyri. Þor J. Ol. Þorj. eru Medinduburere.

Kr. 2320.71

23 SUNDAY [174-191]  
4 after Trinity  
Prince of Wales born, 1894

24 MONDAY [175-190]  
Midsummer Day. Quarter Day

*Kr. 2759.93.*

JUNE 1929

30 Days

25 TUESDAY [176-189]

Grim. Skrifin veg. Dr. Alex. til Gæf.  
 Grim sölgt hér. St. hólur etc 40/4000.

Ol. Gislason & Co vil kveik Stov Salkf.  $\frac{1}{35}$  löst fub  
 yfir 20" (sumar summi Þris). Vi kom Gæf.  
 ca 16 T. ( $\frac{1}{2}$  af þess), svo svo meij.

Ísý. Keiríkissa skýldur Th. 3344.73.

Carl Dickelt, Ritterstrasse, Berlin (Aurb. Grim).  
 Erskening far Galle.

Kr. 2500.22

JUNE 1929

JUNE 25, 26

26 WEDNESDAY [177-188]

Re for Islandsp. vindaun þess at þreygja Rendarne.

Kr. 2605.86

27 THURSDAY [178-187]

Uldhættur. Jurtar selja 4/25; ni 51. (Kostade seldst 3/17  
= full. Kalk. 4/37).

Alþing-Uld. 1/4 1/2 mannske 1/4 3/4  
Sabl. " 2/25 cif.  
Barbore - 2/- per % af frang gullg.

Kr. 140.40

28 FRIDAY [179-186]  
Peace Treaty signed, 1919

L. Kristarskóg my. Greddi. Dýrtíð Reygn hile Dagen.

Arni Reinarnan Vík Skýldur Kr. 3268.78  
+ Vest Skuldur . 741.08  
4009.87

Kr. 1877.56

JUNE 1929

30 Days

29 SATURDAY [180-185]

Kleppur - Sal. Davids. kilt af. as Juli hlek.  
200 Kg. Suvdenurmer I c  $\frac{2}{25}$  II (10%) •  $\frac{1}{90}$  d. cif

Pingul. Nabis 18/-

Creann af Man. 37/-

Kleppur. Uld. marcke  $\frac{2}{5}$  d. cif. (=  $\frac{3}{10}$ ). Per forl.  $\frac{2}{70}$  (=  $\frac{3}{100}$ ).

Gull. Pilsen Lovet prino skaffe 200 Kg. Summa.  
I c  $\frac{2}{25}$  isl. fal.

6th Month

JUNE 1929

181  
JUNE 29, 3030 SUNDAY [181-184]  
5 after Trinity

1 MONDAY [182-183]  
 Dominion Day, Canada  
 Quarter Sessions Week

Glenora \$ 8725 (i pólum 19/34).

Leinar Magnússon WQ. virkjanum þann hágt 5.  
 Fæðingur af A. Chr + Co fyrir 100 Kr. ísk.  
 (nær. Það er níst 200 Kr). tilskil af A. Chr. 17/7

Skreypti. Alfr. Jónsson / Jónsson - Sil / £ 17.19.6  
 þarf. 17. - Færmygla 2.

Kr. 2618.57

2 TUESDAY [183-182]

Asafjörð - □ Fæðingur af A. Chr. fyrir 100 Kr. ísk.

Kr. 2368.86

3 WEDNESDAY [184-181]

Náttan reyske í dag m. Dr. Alex.

Prak. Madren " " " " (frá Kenus & Co)

Grundur Geirskinn - Jón Bj. - Kanna vil ekki

Saffia Jac. " " (12000.-)

Lindsay vil káka Skurp 28 haler 112%  
Mellumf. 108%

Carmaid \$ 8/25 (í júl. 19/34)

Kr. 526.25

4 THURSDAY [185-180]

Declaration of American Independence

Bílen d. Kr. 127.

Jón frá Bæ. seldur 50 Bl. hv. v. Vinnuld &  
16 1/4 d. í 2% cif. Harnborg  
seldur af R. B. (100 Bl.) cif. H'burg 16 1/2 = 1 1/2

Magnús Sig. Rich. N. Braun - Vinnubúi.

Finn Saffia Jac. 5000 Kr. frá Vinnubúi E. J.

R. Buskum reyske í dag m. Brianfrós vest. undan.

Uld. seldur m. R. B. 100 Bl. seldur cif. H'burg 16 1/2 cif  
(kótt af V. B. annan 50 Bl. hvargi.) Sinnord.

Náttan seldur P. O. Leo Vagkappur! deenarre

Cream of Man 38%.

Kr. 954.98



JULY 1929

31 Days

5 FRIDAY [186-179]

7th Month

JULY 1929

187  
JULY 5, 6

6 SATURDAY [187-178]

Mar. Skidng.

Litley vil selja Malk. Bndt 500 Gs. \$  $\frac{4}{1.5\%}$  (=  $\frac{20}{81}$  cif.  $\frac{23}{19}$  ex phk).

Mannibolen 42/	(danzl. vil ikku offerera).	} Leikh.
Gramul. sugar. 12/0.	small cakes 15/	

Oranges. same price as last.

Apples New Zealand. 23/- per Gs. Orriano Egyptian 11/-

Solgt Brandt. 12 Bl. I	6 Bl. II	$\frac{1}{5}$ cif Klebrn. Pihl.
Kabl. af Jordni Ki.	do	$\frac{3}{18}$ ful. (Lagurfar $\frac{22}{2}$ per Sogdng.)

Klubben Sjovinnu sendur ingen Representant.

Emmavid H'roy probably can sell 20 I° smtl.  $\frac{1}{6}$  cif.Carmaid. \$  $\frac{9}{100}$  (i phk.  $\frac{20}{8}$ ).

Isaf.	Bygdi Johann Sogf.	for 40 Bl. hv. V. Uld.	$\frac{3}{10}$ ful. (50% I)
	Sera Sveinn	Samme Pris + 1928.	for Drumi.

K. 1872.79

K. 700.85  
+ 1281.40

7 SUNDAY [188-177]  
6 after Trinity

Sisti. Valdi har 1928 kótt for:

isl. Kr. 12225.22

d. Kr. 7305.58 (N.O. Kletur).

£ 72-14-7. (Basturur).

Sachs kom idag up. Island.

8 MONDAY [189-176]

R. B. L 300/-/1..

N.6. Kletur Kr. 5000.-

By. O. Cr. Skarvur. brennt hann  $\frac{3}{4}$  for 20 Bl. kr. Varnell.

Sig. Skjölberg brennt hann 50 Bl.  $\frac{3}{4}$  1/2 ful. (50%).

72 672.61  
4932.01.

9 TUESDAY [190-175]  
Fire Insurances expire

10 Trans (200 Sk.) Glenvarn mfr. Cairness.

Sk. 124.19

10 WEDNESDAY [191-174]

Sendt mfr. "Botnia" til Leikh.  
10 Bl. kr. Varnuld. (Jón frá Þæ).  
40 " " " (Vatnes).

Hkveyni - Carlsberg 5/326. Umhl. spjögsmáttel arndel.  
Betalt 125 Kr. gjöld Væd frá Reslen.

Sk. 128.62

11 THURSDAY [192-173]

Sönnu 49. Tilge. frá Banka. Húsið Búsi frá Hús Carls  
Nátturfræði, Engur Þorsteinsson.

Alþing. Sjáðl. Varnard d. 2/70 = isl. Kr. 3.28  
 Wörld. da d. 2/85 = " " 3.46  
 Nord. da I d. 2/95 = " " 3.58  
 " da II d. 2/85 = " " 3.46.  
 Cndsamundot. 2/45 - lev. H. = " " 2.98  
 " d. 2/25 cif Júlíborg.  
 Raa Indurstri lyp. 56/68.

Kr. 701.42

12 FRIDAY [193-172]

Gudm. Bergst. 44 Sz. Linn e 43/- m/ Gullfraso  
 2. Uld. 1/2 I 3/20

Kr. 680.74

13 SATURDAY [194-171]

Landsb. Veid Bj. Kalman K. 650. - (7. F.).

Grinn hann m. Lesja idag

Sig. Jónsson. Dr Dr

Bs. Grinn hann seldi Ingolfur Arnason  
Sígurðard 4000 Kr. sam sentu Casse  
fab. men ikke indlost.

Hilzi Bergs. Þruppa i hrosssystemi vil selja Uld.  
60/70 Bl. Tilbud.

Guðl. Tóksan seldi so sínu Uld en 40 Bl.  
I. II a 3/05 fab her. Hann seldi 2/3  
fab for mel. var forlidit.

N. 583. 28

14 SUNDAY [195-170]  
7 after Trinity

15 MONDAY [196-169]

Mj. Skakkeignir. fann er 15-136. Uld mest No 1.  
 Lönnet hann 3/05. fól hér frá 1/2 No 1. 1/2 No 2  
 • Överpris frá resturandi þrimma. Hann  
 hnerkun ácc. ella refusirude, mun  
 lönude þrime sende Ulden frá Selþoss 19/7.

Kr. 5253.98

16 TUESDAY [197-168]

Kr. 1648.49 of Mjolkurfi Rok. U. A. B.

Þráttarland Löngrunabú, Sogafossarinn, Þingvöllum  
 mj. Júní • Sachis

O. J. &amp; K. 50 Skj. Lunda. Þrygn. 18/25. mj. Þriarþoss.

Kobis 5 T. (+ 3 T. til Sops). 19/.

Havremilla 10 T. c 19/50

Kr. 5615.10

17 WEDNESDAY [198-167]

Bróðir Jón : Gudni Kristy. K. 203.59 (frá '28)  
 Oscar Olafsson : 851.89 (Dann, med Jón K.)  
 Svan Pálsson <sup>27/9</sup> : 23.25-  
 Fridly. Nielsen : 54.48 (Behalt 1/2 eldskatt)  
 Verghunaf. H. : 1400. -  
 Andr. Andersen d. : 853. - (Frág. 210/101 + 375/101  
 skilf. 1/2 juli  
 (godly. d. K. 50)  
 Inna. Svanfjörð : Fala. K. 39. - 2.

Ómann of. Man. 47/-

Steindor Johannesson frá Seyðis fj. (varla af tínum)  
 komdu lengur Pakhusmann.

Mjálkburfi. Þurk. hvar 11 Bl. Vöruld I } Skattf.  
 3 " " II }  
 nokkur 12 " " vart. Kjós

Þann. Kvæðage Húsdjúrn. Allt hvarant dagar = 35%  
 (inkurant sölur hvar + apr. = 25% Ormk) hvar  
 + Þursum afgör, komd ukurant. Köke hvar med  
 Dir for Frickageaf. gæms. Þursum. Behalt 50.000 sk.  
 dereftur 2/3 hvar renstefit, + sva 5% + hbl. i 10 sk.  
 B. rejske m. Island idag.  
 Grím " " " til Fero (Stor).

Jörgvi Jón sagt af til 1/10. desvarre!  
 Korrespondent hvar Hlj. R.

K. 4910.30

18 THURSDAY [199-166]

Jörgvi Pálsson : Fiskpriser m. 115 Aug.  
 118 Serskta  
 120 Öskla  
 Sidste lears Bl. Lalam sölft 91. - fal.

Sief. Sachs }  
 Sig. Gudm. } rejske m. Gullfoss idag vartur.

Tímur sendte en 1000 K. Lax m. Island til Danast.

Kjóst Arnman : Gudm. Bergst. a cc. 50 K. Gunn  
 m. Gullfoss e 43/- fal. (Liss. her.)

K. 3202. 27

19 FRIDAY [200-165]

Kr. 43.29

20 SATURDAY [201-164]

Konst. J. Reykjal - Drömu þau Gústaf.  
 Þingunni Þunderne Kr. 97.41. Mandag  
 Jónas (þau Sig) rafurmagu (22 Kr. billigt) Tíðind Mandag.  
 Agúst Markussón, Betrak etc eftir Taket þu o M.

Dröf. Salgt. Q. V. en 4000.- Smíðit  
 K.O. Dagala, Sappia, Þ. Odd, o Q. V. til Sackis.  
 Vi þur 100 Star Lalen, hvorof  $\frac{3}{4}$  helpl.  
 (for + mark)  
 460 Star Strawl  
 95 " Linne  
 75 " dr mark  
 en 20 " i Salt. } all  $\frac{28}{32}$  fids

Konst. Þingunni salgt en 90 Bl. 2ld e  $\frac{3}{105}$  i þaknis  
 Vatnes " " 20 " "  $15\frac{1}{2}$  fald. =  $\frac{3}{12}$ . (Kjarn)

Kr. 504.75



21 SUNDAY [202-163]  
8 after Trinity

22 MONDAY [203-162]

Köbb G. J. K. 100/1 Ringm. Lund. 19/25 - Þrjárfl. 1/8  
Bndt - - - 5 T. St. Helia 4 1/2. 2 T. Þeng. M. 3 1/2

St. 877.34

23 TUESDAY [204-161]

Landskotskirke indvið af  
Kortinnal van Passum.

Kl. 5<sup>3/4</sup> E. M. det stærkaste jordskælt, sig  
hva oplevet; rísegt mhyggulegt  
varede en 20/25 sekunder.

7th Month

24 WEDNESDAY [205-160]

6.7. Kl. 5<sup>7</sup>. Skinsgrun 9/50 }  
2 " hæg. M. 9/57 } m. Solfoss 9/8 fra H'borg.

Theodor Thielke, H'borg 50 9/2, Karlaflur. Solfoss 6/8.

Sigvörjan Hafass vil kúka fra Ján fra Ból. 6/8  
Ballur svart grai rekkant 200. 2/60  
brú Ján vil hæg klade derfor: Fisk. J. 24/7.

25 THURSDAY [206-159]

Car. Mond. \$ 10.15 = 22.97 pr poka cif  
 23.75 " " i pakkhlisi

K. 4835.99.

26 FRIDAY [207-158]

Glucorn \$ 10.50 = 23.79 pr. cif  
 24.57 " " i pakkhlisi  
 Ruppala \$ 9.05 = 20.47 " cif  
 21.25 " " i pakkhlisi.

Lilley. Kátt 100 Cp. Malt & \$ 4.20 ful. Aug. Spok.

Magnus Gudm. 60 - dim Kr. 43. hris prinn  
 Káttin Magn. 54. " (.. 43.?)

de Masque County 33%. Feing. 31% after 15/8. (Salfors 19/11/29)  
 Kátt 25 Feing. 31% (Skirpan. after 15/8).  
 dagur landis over 300 K<sub>1/2</sub> (+ 200 my. Binnarfor).

Káttin. Kátt. T. Káttis 18 3/4 (mi 19/-). Flavour 20%.  
 S. H. Milerel Varr. 2.10  
 Sydal. " 2.80  
 Vastl. " 2.90  
 Nord. Göt. " 3.00

K. 7931.79

27 SATURDAY [208-157]

Langf. Caudab. við köku:  
 Storfisk. Maximum 31 hails  
 120. Septlar - Ösklar. Öp sk.  
 Múltignis 118. Öng. Betaling 3/8.

7924.08

28 SUNDAY [209-156]

9 after Trinity

29 MONDAY [210-155]

Jáhr til fráskarlung.

Frið. Skutlin frá Göteborg - Þunge (200 kr. kann  $\frac{3}{4}$ ).

Sonid. - Rís - Fiskings frá as.

Ján Bæ - Þáru - & skýpingarnar naf. 'Ulf'.

H. Þorsteinn - L frá Haukum (4800).

Magnús Jónsson. Bakur - skýldur mið kr. 5066.03.

Tórnir Jónsson - Önnur Laten - er sölfr. Tilg. Hlth.

Janf. - Skorf. 118/1. Aug 120/1. Öklu. Sími R. B.

'Ósemur Svanhild - Hárs Skundron'.

Hönnurjörn - Malunberg - Söfnun Keyrta Lörnsk. 70.

Skullaberg - Baldurs. 16. Mf. Moorman.

Skureyri Alfr. Jónsson - Sigluf. - Haukum - Cr. Kr. 485.70

nrh 217.63. Frá myglu 1 1/2 Ald. -

Sachs. Capin Sig. Kristj. frá 1928. Sndt. Sulari  
Vörubus kaup. beleg. Berlin Ördre!

Ján frá Bæ. sender 'Uld' naf. 'Sundurland' (50 Bl.).

Brandforsik. Vesturg. 2. - Væðing hegyndt. (Middstid 7000).

Janfjnd. Þraklaus. naf. 118/1. Ö. Þen 500 þk. mannesdlyg 120/1.  
men irkelt fast.

Frá Þorberg 200 Stk til Væðing frá Sigluf.

Skorf. 17/10 Lára 10/50. 40% ofta Vark 40% ofta Vark.

'Gunnar Ólafsson' lasur idag has 'Frageyri'!

Kr. 6550.30

30 TUESDAY [211-154]

Mjálkverfi. Þorke. Vi skýldur demur idag en Kr. 300. -  
Gatapas - Plado 50.50 Bl. Uld Haukum.

Jónas Þors Þorgström, St. holum Svanaka Dagbladet. naf. Frú

Bernadine - 2/3 St. til Reyndal, hris ikke B. B. har Lærug.

Rís. Burdoyri - Sndt Knild. i Hb. Þen naf. Sundul. 3/8. (Sndt af en anden).

Jud. Pálesen. 18 Bl. I. 24 Bl. II. 3/5. þk. hlt. 6 Bl. IV. 2/5.

Lax. Jónsson - Frú Þorg. - N. O. Hlthum.

Háson - Sndt. S/B. L. 24. 3.10 = ist. Kr. 580.00 (til Uldur. nr. 72).

Christiane Madsen. 421, Grand. Str. Hoboken N.J. p/11 29 ist. Kr. 2139.85

V. H. Frólaz slípa alk Engersaly. 7. H. Sndt 462.57

Kiavka. N. O. P. hur. O. J. H. uden Embusse (Kaukum)

Bornh. P. No. 2. (vi hdt. arreta) N. O. H. 3. Kammur i Visk.

Ján til Malunberg - Sestraskil.

Kr. 4490.60





4 SUNDAY [216-149]

10 after Trinity

War declared between Great Britain and Germany, 1914

Bilur d. Kr. 127. -

5 MONDAY [217-148]

Bank Holiday

Thomas Jónsson 923 Kg. Lax. sölgt af A.C. Kleber í Suðri  
 for d. Kr. 1680. - = 1/82 per kg. - Frágt. 200.20  
 Cream of Hair. 48% markað Strönger. = 3/16 cif 3/16 pakki.  
 R. B. - Þrenntútt tannlur 1000 L.  
 Þrenntútt. Þrenntútt. Þrenntútt. 2000. - 9/10 dsk. Kr. f. ab.  
 markað 13/16. isl. cif.  
 - sölgt af Sildvæðingunni for Isl. Bank.  
 Curr. Maid. Kúlt 100 kg. a 9/90 \$ cif  
 Isaf. Andumri skab bronze 50000 kumpat Þrenntútt 12/90 cif  
 Þrenntútt þann Isaf. Kúlt Físki.  
 Þrenntútt þann R. B. L 148. - 30 D.S. Físki Þrenntútt.  
 Grímur Jónsson Surtur. Curr. Isaf. R. B. Físki  
 Jón Sv. Jón. Þrenntútt. 12 T. Salt. - 2 T. Kúlt  
 Surtur með Þrenntútt 10 T. Físki (með laka)  
 Isaf. Þrenntútt sk. sendu Salt. Kúlt - Frágt 10 Kr. 2. - til Jón.  
 Madur - Þrenntútt þann með Island. igaar.  
 R. B. 2300 Bl. Haddock L 10.0 = 91.52

Þrenntútt ískur betall Madur. sat ind? Þrenntútt Físki  
 Kr. 7102.28



6 TUESDAY [218-147]

Mancher. Friske Maanedobalance (pr  $3\frac{1}{2}$ .) fik vi idag.  
 S. N. Farsberg Kr. 1296.15 pr  $\frac{7}{8}$  fornyes. 2m (anden  $\frac{3}{8}$ ).  
 Tilk Oddger-son. her. Her faaet Tilkend fra Bertelsen  
 w/ Kvotikeopprave, saum hil-peds stillende  
 Fals. sender Papirbilleder, saum det hvide  
 Trisen 1/2 delen af 4<sup>e</sup>.  
 Sigurjon vil faa Verden  $\frac{1}{8}$  d. Kr. 600 (ca) fornyes  
 pr 20/8 w/ 400 Kr. Afb. (isl.).

Ol. P. appi lyder for alt vor Skarfishk Løuff. 117/-  
 fab. Løuffa 92/- Skry. Levering.  
 O. P.: Der er fisket 32000 Stk mere i hav  
 " " deraf 20000 - Skry.  
 mange Kutter Sey che voh  
 Haves spec. Havn  
 " har her uafsk. 40000 Bl. Løuff.  
 Løuff. Hver siger vor. Fisk fulds. for Bilhno,  
 men ikke for Portugal  
 Skry. Løuffa Skibe laster der  
 Men vi kan adly 600 Stk, 38732  
 Løuffa: Skarshparter helpl.  
 Vi skylder Banken 69,720  
 Fisker 74671. + Vorkning #133.21. Embly 2214.  
 " ialt drevet 91.306. (Salt 2).  
 O. P. = Bank udg. ca 94.000.-  
 Skry. Havn lyder for fiskal. form.  
 310 Stk Bilhno Skry. Max. 30 kmil #18/  
 Sept. afsk.

Skuldaler. Fri Anna J. Revdt Mancher kont. af O. L. O. O.  
 Kr. 7618.39

7 WEDNESDAY [219-146]

Kr. 10.330.83.

8 THURSDAY [220-145]

Mamma köur full rúnt í Byen í Þil.

Helvins Jónsson, Olafsvík. Daktoren handla  
Lariganey 10. Læst adlye. Drives þur  
ð. 7<sup>05</sup> Næm.

Finnhage Lársson heur. Þarft í hans Byrdam  
med III<sup>o</sup> þarft eftir 5<sup>00</sup> Kr. þur en 9000.

P. C. Hólm - Ol. Olafsson Keplandi Veid þekur.

Arkt. Arkt. Veid þ. O. Kólu. 471.04 þurungs 400. - þur<sup>2</sup>.

Kr. 12913.23.

9 FRIDAY [221-144]

Isafjord. Öm vi vil leura 30 þk. Skarpske (28 tæle) í 119/-  
þab. til Sigurjon. Sagt þa, þeis Rest en 28/32.  
Sachs þam í morgun sag. Jotafoss, gibe igen K110.  
Hindley. Olafos. Þott G. M. Skureyri meðdile þam  
endur indel Resultat No. I, men vi forþetta.  
Þurullþur Valdem. Lineardur<sup>2</sup>.

Kr. 12896.55-

10 SATURDAY [222-143]

*p. Sch. Th. Békallt hann J.F. Co. for 1/29*

*Kr. 10.000. 65-*

11 SUNDAY [223-142]

11 after Trinity  
Half Quarter Day

12 MONDAY [224-141]

Væð þessu. Dan. L 116. -  
 Behale Co. J. B. M. 5.500. -

Rejale paa Ferie u. Sönnu Ad Jön för i B. <sup>u. Sönnu</sup>

Kr. 2161.27

13 TUESDAY [225-140]

Ad Hilarna

Kr. 3085.48

14 WEDNESDAY [226-139]

1. St. Hreðsmark  
 Glanni  
 Hauneyri  
 Fyrjufoti

Nr. 6858.17

15 THURSDAY [227-138]

Líley \$ 3/95 = 21.48 cif. + 0.90 innb. = 20.58 cif  
 = 23.86 i þk + 0.90 = 22.96 i þakbliss.  
 Þingdir hín 15/8. en 150 kg }  
 naf. Selvas 20/9 100. } @ 4/20 þ.  
 Selja: 50 kg 24.50 cif 22.50  
 25 " 25. - 23. -  
 10 " 25.50 23.50  
 ab. þak? 26. - 24. -

Þryggja hús. Brandvæðing til Nr. 117.926. -  
 Jón Hinriksson 1/9. Líka þá handtaka í lag.

Nr. 5923.14

16 FRIDAY [228-137]

*Hy. 5422.11*

17 SATURDAY [229-136]

*Sh. 7888.5-4*

18 SUNDAY [230-135]  
12 after Trinity

Ld. Reyksholt + Husafelli

19 MONDAY [231-134]

Fra Bp. Kl. 10. via Hafþjórd til Rusk Kl. 5 1/2  
 Vaknan kann ég er my. Dr. Hesi.

Ks. 8078.29

20 TUESDAY [232-133]

Sig. Kristjánsson. Solgt 10 7 Bl. Uld e  $\frac{3}{10}$  fal.  
 minnaski my. lagorfrass.

Gust. Pálsson Ege. Salda per  $\frac{1}{2}$  11.840.53

Kleber. Brautt bytur frast. 15 Bl. N. el. Q.  $\frac{1}{5} \frac{3}{4} = 1\%$  af Cap.

Kr. 9169.13.

21 WEDNESDAY [233-132]

Þinnas fjárfestingar frá Lax. Kr.

frá þess. Káhl af þess I  $\frac{3}{40} - 6$  Bl. }  
 { þess 23-I frá Gunnars } II  $\frac{3}{-} - 8$  . } fal 7000 skr.  
 { i Þess þess Þess } IV.  $\frac{2}{20} - 14$  . } 10000. m/g.  
 i all 17240. Spenni y. Myrans. Landsh. N. 813.

Kr. 4253.69





24 SATURDAY [236-129]

Berndt P. Berndtson 32/1000. cif. hignst 600 T. B.S.V.H. skv.  
 Þekkingar 27/8. Læsing hignst 200 T. p. dag

Van. Mrid. \$ 9/05 = 20/47. cif. 21.25. phlebris.

Pors. J. - Seydís  
 Bjarni Þórtar  
 Th. Skúlarson

Kl. Jónsson útbærkt flóket. rífar skammt  
 Kk. 129.72

25 SUNDAY [237-128]  
13 after Trinity

Jin frá Bø. Coms. Mai<sup>29</sup> 80.336.72

Juni 58.248.33

Juli 81.261.81 = 219.846.-

11-17<sup>29</sup> 314.970.47

11-17<sup>28</sup> 263.902.56. mare<sup>29</sup> = 51.067.91.

26 MONDAY [238-127]

Skværingi. Nathian Salgt. (ant.) frá 10000 Kr. þann Skværingi  
gætur innangum öflun m. "Kona"

Hilgi Nordfj. - Linnukkal Þing. 115. - frá 24/9. meður Modk.  
m. m. frá 24/11. Sentt innat Enstr. Skrent I.B.

Car. Maid. \$190 (no 20/8.) = 20.88 eft. 20.97 þaklun  
100 St. m. Cairnuk

K. 1903.61

27 TUESDAY [239-126]

P. H. J. Vestl frá 25/8. 15-18.25 þannig. Betallur 3.33/19.  
(Kamp þarf. & ílag. J. sam runder þess.)  
Gætur. Hilgi St. - dýgur sendt Linnukkalver m.

Ol. J. G. 600/900. 71 Kr. S. V. þess. Sephla. öfsh. 3 4/6 eif.  
(Kul en 10/6 þragt. 10/6). Kul 3/4. þragt. þakl.

Bernd. P. Öfshil 900 71. 33/6. þragt. 10/6. 10/6. þakl. Kul 3/4.  
Bankgaranti (þakl. rænt.) öfsh. 15/9. Caral 10/10.  
Foreslaar byde 4/10. Kul. þragt. (Bankgaranti).

Jón Jóni. Manco í Væver frá Nathian. (Sty. Ördre).  
þakl. þakl. Fish afþegningu (3 Sendinger).  
Salt. Kulsekke reður m. Þanden, men alligad  
þerzud af þarf.)  
Sæmi til Jóni kommen.

Sig. R. Sig. Spörger um Storf. Þarna 78. þakl.  
2-120. Sephla. Ökklur. Sagt. vi þakl. en 400  
þrawl en 75 line en 75 m. line (þraggvi).

Hilgi Magnússon Landab. (N. Ö. Klebun).

Þindr. Kristján. Karlaflur 1/50 þakl.?

K. 1010.19

28 WEDNESDAY [240-125]

Væð. Gja' hokkin Magnús Helguson, Magnús Berges. Fr. 876 1/2 hlíf 4 hl.  
 Líleg 250 Cfs. Afsk. 79. 250 Cfs. Afsk. au' 110 e \$ 3/5  
 500 Afsk. Ökklar - Decler. eller conrad.

Can. Maid. \$ 9.10 = 20.59 cif. 21.37 pakkt.

Ol. Proppi. Vil helst rájast um 410 Sten Lalan Lufu.  
 Skihel þau Fiskuridaf. idag. Vil Lufu 2-3 1/2  
 Hfjuna Kib Skurpök innrygn.

Lufu. Menur hana mere end 30.000. - hris Fiskur selja.  
 Galle. Solgt af Þróuvne ca 350 St. 3 Red ca 300.  
 Lalan frá Lufu. F. 200 St  
 4. G. 120.  
 Væð. f. 60.  
 Hannes 60.

Storþök 7/8. sigur ikoni Fisl.  
 Kul-Finnur 2. II. íske Bryn (Stakken ubelld).  
 Þorshug Til Vörðning 300 Sten, sam. ferðig  
 eftir 43 Dage  
 30 II Salt libread (er en 90 II.)

Skreyri. Væður dæfra Kl. 3. Þurk. Lirney Affar.

Fridrik Ludvigg. i vandrættum i London (Hann?)

Kl. 1740.15-

29 THURSDAY [241-124]

Ol. f. v. Gr. Þurk dæra frá 700 F. sk. 33/ 3/4 in Kul. Þragt  
 Þurving 200 II frá Þry. B. S. V. kas. H.  
 Afsk. Þepler. Þake Þurshgurandi.

Lufu. Þryggvi reit Fiskur. sigur fins  
 460 St. gætt 7/8 þin  
 n. line en 75 " " 7/8 "  
 id. (þu) " en 120 " væð. 7/8 "  
 Þryggvi hilt frá ídag - 5. 28 kaito 124/- } 2/3 Septbr.  
 30 " 122/- }  
 32 " 120/- } 1/3 Oktbr.

Vi kann ned. frá 3/4 part e 28 kaito  
 Ol. Proppi: Vi hox 415 Staklalan frá 440.

Skreyri Þryggvi þurssam iðel helalt frim. Önn  
 Slips-sendingin skal rekunnur?

Klubur. Þróur Galle Laland.  
 Brandt. II Bl. I 9 II Þot. Nord. 17 1/4 % cif.  
 Þryggvi Hannes 18 1/2 Nobis 18 Þryggvi 17 1/4

Walgale Þryggvi Saltfiskveidar idag eller igær.

Kl. 191697

AUGUST 1929

31 Days

30 FRIDAY [242-123]

Jan Magnússon. Overbætur 20 Bl. Pap.  
Töfr 4/4. kr. = 6 Kr. Háskóla sk.

Kr. 2009.02

AUGUST 1929

AUG 30, 31

8th Month

31 SATURDAY [243-122]

Official end of the War, 1921

Gudrun Jónsdóttir. Kr. 27.264.09  
1/9. Grútt Kr. 10.000. -

Jan frá Bæ. Vædd. Snd. Háskóla. d. Kr. 923.26. overbætur  
af i Ulden. -

Kr. 3877.32

1 SUNDAY [244-121] 18  
14 after Trinity

2 MONDAY [245-120]

Ol. Frappa heitt af us:

er 460 Stk. Trandstorfisk 28/32 vel 7/8 120/- fob.

ca 75 " mark de " 7/8 120/-

ca 120 " vel. /yer. de " 7/8 123/-

Luis 26/28 fob + 2/-

Apsk. Oskler. /Vorker. payment vel. Septbr.

- " - gevinnu 80 Bl. Sundevinnu i 8/10 Dage

Kulhaad Bryggnar - Isafjord.

ant. 36/ cif Helgi P. fann fra Ken heyrande

Pris. hok. 15/16 - Spillur. -

Chr. Jensen heyrande innorgun 150/- per hld.

Braut. heitt 20 Bl. n. pall. 1/5/4 i 1% cif.

Rugnel Hanne + Sabis 17 3/4.

Wanze - Sofa

Kt. 1267.06.

3 TUESDAY [246-119]

Ol. Gislason. Bútt 650 T. Bænd. 14/6 til Seap.

Asg. Eivíksson Uld I. II c 3/10 fab.

Creaner of Man. 44/-

Gudb. Jóhannsson Maling kr. 1200. + Væggi i 4 Töndur  
ca 40/10 kr.

kr. 2015.17

4 WEDNESDAY [247-118]

Bilón k. Kr. 127. -

Gudjan Skurf. vrel. Vaar. 2/35 fab.

- " - Salgt no 9 Bl. II Vaar e 2/95 i Takkis.

Savdagid salgt Skarves 15000 Bl. Trand Max 32 tails  
Pekler. kfsk. 122/- i sl. fab.

Askrann salgt 9 Bl. I 9/10 sydd. Vaar. 1/43/4 cif.

Skulzerde til Reinn Thorshann. mt. 40 d. Kr. Fragt 20.16  
i þakkis kr (Salgum. 25/-). Fragt alm 65 d. = 2/93.78.

kr. 4930.49

5 THURSDAY [248-117]

Maguinn Gunnarsson, Skokkseyri Lezgranes

Kr. 1437.10

6 FRIDAY [249-116]

Lager Cream of Mass. 40 sk.  
Buffalo 50 .

Beruh. Teheran við kirkju Fiske til Þarlungu (120/.)

R. B. Solgt yderligere 9 Bl. I  $9\frac{1}{2}$  Vær.  $16\frac{3}{4}$  eif

Kr. 783.21



7 SATURDAY [250-115]

Fin frá Bor. Betalar sín Park Ork. 4 Gæruþessum  
frá Smarphól. 300 Bdk.

Eddvörður R. B. 93 hrs refuserat same þrima

Can. Maid. 80 Sk, mealyt my. Jullfoss Rök.

K. 972-92

8 SUNDAY [251-114]

15 after Trinity

Seyðisfj. Hf.

En ab um Rikfangahúsið hefur 700 kr.

Rest af sem lúgu. ca 300. til Rök d retm?

Stepan Jakobson skýldur on 800 kr., same

Sig. J. meun hann hefur svart.

Frk. J. bliver auk. ud Okklor.

Jisti Jónes. (hans Sig. Jónes) Snigursin Gudni J.

Fáskrudafjord, sigur Skillingun

ingun Selgur.

Har. Vigl. har meit, hagarfoss sandt

a amunt hunde. jk. Fisk til R. B.

Kak. helinn Upsa i Keila (on 5700 kr.)

Gudni kr. "fjórvaltan". Þróverne "

9 MONDAY [252-113]

frin Sneirsson, & Co til Söfn. Skýldur frá 27/8. Kr. 1671.07

Glenara \$ 9.45 = 21.39 cif. = 27.05 per 63 1/2 kg.  
22.17 i pakksh. = 28.16 - - -

Cream of Milk. 44/- = 27.69 cif. 28.59 i pakksh.

Cond. Milk. \$ 9.10 = 20.59 cif. 21.37 i pakksh.  
(keyphann 5/8 e \$ 9.90 = 22.41 cif. 23.10 i pakksh.)

Mjálkverfj. Róka. Vi tilhúdd Glensul til Sjóval. (ca 8710. -  
Kullu Kr. 7960. - } hvori ávax 815.

Frígjarnur Þor. P. }  
Madam V. Th. } kinn míf. Leland frá Akureyri

Leirskip. Fragt lev. frá Hamborg Kr. 10. - frá 1/2

Frín Zachara - Svín Þögn

Sönn. Gattsk. - ryghur 27 Júlíur Þen

W  
Kr. 1160.77

10 TUESDAY [253-112]

Gostur. Akureyrihlíð 44.

Mr. Vigl. Vest frá Th. 4/7. ca 700. - afregnes af os  
Seytröf. } Lungen nagan Þange.  
Akureyri } Stefin Th. ? Sup. Order.

Mr. Rindalphi frá ísög. Sig. til Nórdp. Seytröf. Vagnp. Vestp.

Jardl. Palsan níl selge 50/75 ph. Kartafur e 7/50 hkr. lev.  
Þorkell Olafsson 30 sk. er til (Th. 9. - frá ph. lev).

Mark frá Nýri frá 10/15. Gæll. til nlt. April 30  
Kr. 600. - frá Þidur.

Kr. 550.97 Einkaskjalasafn Carls Olsens © Borgarskjalasafn Reykjavíkur

11 WEDNESDAY [254-111]

Alfreyyri, Sig. J. feráger komu <sup>mf. Sigla d. Skólingu</sup>  
 Ríðfangabúnað heitalt 700 kr. d. 4.  
 Restur 4/5 d. mf. Garanti.  
 Sig. J. heitalt for H. Vigl. til: Thorslón  
 De kange Dg. Cand. H. Glud. Tharson & Co  
 Síðun d. Bagsson. Dæmpt. Marinn Skuarnik

Alfreyyri heitalt kan þau 100 kr. jar. d. for nor skunnur  
 vil sige no up!

Jón frí Þe. Fach Þn. D. nor Rir (10 T.) mf. Selpass. ekki komu  
 heller ekki Naray Kuller.

Þrúv Jáksson WQ. Vil selja 500 St. Sernur.

Ingur mf. Sullfoss þu Leikk

Laufrý V. latir <sup>mf. Sullfoss</sup> 20.000 kr.  
 - 8 - Liridary. 35 + 40 d.

Slákurp. Surt. 2 Svin 250 pr Ky.

Kr. 3407.87

12 THURSDAY [255-110]  
 Order Letts' "Quikref" Diary for 1930

Landsl. Inc. O. P. Nr. 5460. þjálungu heitalt af os!

Þjálfun hjá Jón Sv. & Co (Garantivesel ca 2000 kr.)  
 Verel. mf. Sigli. Fall Bjarnsson 1/100.

Frínly Sveinlj. Ad. Halst. Vest 215.74. Súlý. Jónsson, Þórunn Halld.  
 Th. Lindal skal lihvore.

Ol. Jónsson. Þ. Þrudt hann 6/100 St. B. S. Y. Nos. H. ca 34/100  
 Kull 10%. Frágt. 10%. Kull. 3/100. Frágt. Candant  
 Apok. serrest 10/100. Þessing kjógt 200 T. þu Dg.

Þrafjord. Þm. kjógt 100 T. Jónsson 70 T. (ca 45 St.). Þrúv  
 kan ikke þekurme sig for tall mf. S. S. S. (3400 T.)  
 Þerent. samme Þekingelary Þris 35%.

Carl Þroppi Jónsson þu  
 Þsleru selgt 95%. O. P. kull. vestl. Lirur 12%.  
 Þrúvlf. 125%. Combined ref. 10.000 Bl. 123/100 + 2%  
 Þrúv Apok. Kuller. Þantigt þu 4/100.

Ol. Jónsson - Co: Caffé 2/40.  
 Kullast 7/100 T. Þerþisþ. 35/100 Þruk. 4000 T. 30%.

Þrafjord. Skal mark. Þrúvlf. blandis.  
 Þen store Fisk 20/22! Allt hliver ant. 28/32.

Jón B. Þykklash. ingun skilka.  
 Kristinnur i Þerju til 10-15/10.

Kr. 1955.92

13 FRIDAY [256-109]

A. Bratr. Grunsson. Kants. Pladur 10 T. 5 M. larydu 3 m/m. L. ykk.

Hagmanns Jurtur. Skrytdu 7002. 27  
Lonnur bekkale 250/300 pr Uge + Vesturme  
Uphakkauden samu de forfaldur.

Hinn R.B. hnu fract fra 1/5 ialt 217.490 kg.  
duraf represent ca 95 lbs.

Kr. 3192.07

14 SATURDAY [257-108]

Frederiksen - Danstskinnu 1/2 3/50 Huginum 3/90 (maga I<sup>te</sup>).  
De dsk. for. Staylorier<sup>2</sup>.  
Samvult Regnskala<sup>2</sup>.

14/9. "Hlei" Kr. 2725.80. Kil pan Darfford.  
Hag. Kristbjornsson Hageirsson lovet kamme  
serrest Firstday.

Lehon Syd. grimmu 2/80  
Vell. - - - 2/90  
Lugur kahur Mel. Vaar  
Laron: Farmer. weight w/ garanti Svind higt 10%

Vin fra Bø. Karag kamme w/ Island 25/9.  
Inoan runt gummur Sal. B. - vinur Lande.

Lugur kamur til 70. Ill 4.

Kr. 3020.42

15 SUNDAY [258-107]  
16 after Trinity

A. Liverpool. Belgische Caker. Lervannu Brúttuprisi  
(kurpan kom ni 20%).  
Kehl's Chocolate  $\frac{1}{78}$ : Sólly.  $\frac{74}{100}$  p.  $\frac{100}{100}$  p.  
(Sirius Pris  $\frac{2}{30}$ : 10% . 2%).  
Lervannu }  
Furshen } Klamm Pris:  $\frac{1}{100}$  p.  
Apricots }  
M. Jurtu 20% Netto  $\frac{1}{5}$  - 30%  $\frac{1}{45}$  - 45%  $\frac{1}{45}$   
F. Jordun 20% "  $\frac{1}{10}$  30%  $\frac{1}{45}$  - 45%  $\frac{1}{45}$   
J. dsk. Schrot. 30% "  $\frac{1}{5}$  45%  $\frac{1}{5}$   
" kammurth. i  $\frac{1}{10}$  Q. +  $\frac{1}{3}$ .  
Kryshalske, friu Linnbl.  $\frac{1}{39}$  d. p.  $\frac{1}{10}$  p. fab.  
Jarl Jorgensen's Biscuits:  $12\frac{1}{2}\%$

Sig. Jurtu. kann hertil up. Q. J. 2  
Elias Halld. - Stefan Th. - Sig. Jurtu.

Singer kom hjeru fra Scotland idag up. Jullfors

16 MONDAY [259-106]

W. H. H. Alfred Jansson Penge for Fisk.  
"Hler" skal igun paa linefishe  
Jin Jurtunntas kammur hertil + leikur.  
Opl. um Stj. J. J. skrivt 4. 0. Kl. H.

Thodor Hagnisson Gold. Nr. 375-2. 88

L. 2420.48

17 TUESDAY [260-105]

4. Kirkjuförjun. m.p. Gudm. C.  
Gudm. Becki gik 15/9 '29

Glenora \$ 9.20 <sup>7/2: 9.45</sup> Septbr. Cobler + 5 dt = 20/83. Cif 21/61. pabekk.  
Bupfala \$ 4.40 " " + 5 "

Kr. 3667.53

18 WEDNESDAY [261-104]

Flór. Kr. Lag. 1000 kr. frá 1/10 ellurs Sjórætt.

Jóhann. Stefánsson Skýldur í dag Kr. 4352.69.

Sera Sveinn Trúsi: 15 kg Drunn. Þega.

Kr. 3773.94

19 THURSDAY [262-103]

Skreyri. Hvar. Jul. Sandurkaak 5 Can. Maid 2 $\frac{1}{2}$  50 cif  
 Fakurinn 10  $\frac{1}{2}$  (. 135 Cakes + 100 Stoll.) c 7 $\frac{1}{2}$  50 cif  
 Bjarni Ben. Margurinn Kambant.  
 Skreyrin a Siglufj. hefur 700 kr.

Linn kostur 4 $\frac{1}{2}$  50 cif

Garnur R. B. nit forage 1- cif farmers weight  
 = 243 cif

Cream of. Mann. 43 $\frac{1}{6}$ .

Förgeusun - Br. Dahl - reiste med "Lyrá" idag.

Nr. 2568-38

20 FRIDAY [263-102]

Prepje kazer at Fiskun un (fr. barfj.).

Jón Moller 18 Sm. (Hau. Gunnarsson).

Jón Magnússon 5 $\frac{1}{100}$   $\frac{1}{2}$  Kartoflar 87. fr.  $\frac{1}{2}$  50 kg ha les.

Mt. R. B. kann selze I sigl. a 1 $\frac{1}{2}$  med. a 11 $\frac{1}{2}$  cif

Gudm. Holjörnsson. - Gudtz. Alex. Vincent.

Nr. 2554-27

21 SATURDAY [264-101]

Skiflafundur Snarar Snarar Kl. 10 3/4  
 Vörubus Efls myndni. 11 1/4 (en 20%).  
 Card. Maid. { 2/8 100 ph. \$ 9.90 = 22.41 cif. 23.19 i pakkk.  
 2/9 100 ph. \$ 9.10 = 20.59 cif. 21.37 i pakkk.  
 2/9 \$ 8.80 = 19.92 cif. 20.70 i pakkk.

Jáfr. Bæ. : Ol. Bæj. Jarar alt að eins gott v 1928  
 Hjótvert sem 1928  
 Viðill 24/9 '29 - manglar manski noft!

Sag. Sigf.

500 Sex Þarfisk eftir hær Viðill  
 28 kails 120/ 32/124 þrangt. Adlye?  
 Cambice solgt Þarkless 3000 ph. 120/ þrangt  
 Sleipnir solgt alt Septbr. 120/-  
 H. B. G. Fallner íske Káker 122.  
 Bálbar: Markaðel slappur.

Sig. Jónsson. Islands Bank.?  
 Þenk hær 600/ + 50' 30 + 50' 31

Nr. 1885.19

22 SUNDAY [265-100]

17 after Trinity

Þakvæn Linnar Sam. minnelt.



23 MONDAY [266-99]

4. Helgi Bergs - Svein

Hir Viglundsson, Storfisk, d'alera m/ Lazarfoss. Sept.

Hattar Finnur	{	3 F	Wälbyri hjört	{	da	da
		2/2	da da			

Sam. p. W. Ull. hornvegur? Prio?

U. Gislason &amp; Co. Caffe

Johs. Stefánsson. 69 San

K. 1073.48

24 TUESDAY [267-98]

Kruppa for Sig. J. 500/- - men A. har ein andet Filled.

Johs. Stef. paa Ferie m/ Brinnfoss til Taktstofi.

Ingva Sörensen m/ Gullfoss til Leeds.

K. 2040.89

25 WEDNESDAY [268-97]

Kalhan reyste til Klehn. m/f. Dr. Alex

Rosenburg 1 Krone e 1/- ju 5

Kr. 4473.37

9th Month

26 THURSDAY [269-96]

Jón Sveinsson & Co. - Júlí B. acc. frá 15/10 '29.  
Bon. Fridrik. WQ. hns Jónsveinsson.

Taggern. Pisen H. Ben C. 745 vi 743.

Ragnur & Jónsson hndt Kr. 36000. - frá 48 Væver & Huset.

Kr. 4234.25-

27 FRIDAY [270-95]

Stúl. H.F. sýp. Ol. Kúrussan hefur Sjálfstjórn.

Nr. 3745.11

28 SATURDAY [271-94]

Skiffafundur Krísls. Sveinls. Kl. 11. F.h.

Saley Verð Lantab. R. B.

Ol. Þorppa sendi 48000 til Laugs. ídag.

Gutsh. Þorjólfr Verð Kr. ca 1000. - (17 Fastph. Þa. S. 2.)

Týggvi Jóakímsson kom ídag  
 Markím Jóakím kom ídag með sinu konu Sigríði, sem  
 skal þá Virgímarsstólin í Víndur (e.o. Fjarhaldsmán).

H.F. Þorjólfr. býður 30000 fyrir H.F.

Nr. 4123.75





3 THURSDAY [276-89]

100 Cannonaid. afk. Cairncross.

Gudl. Pálsson, 100 sk. Karlaflur a 8/50 hár lenard.

Uld. Uld. Solgt G. J. + K. 30 Bl. med. Uld. a 2/20 fáb.

Gudjón Hnerfing. Solgt os: 3 Bl. IV. 210 kg. }  
 1. IV. 65. } les. G. J. + K  
 3. II. 210.

@ 2/10 ab. G. J.'s Pakkaus.

Lloyd Haveruel dy 27.65 fáb.

Jón Þorláksson hram Fiskvæðing. Elektrici leikurark

Hafsvæðing J. B. Ks. aruk.	19.25	pr 50 kg	cif.
dy. Þork Björninn	18.28	"	"
	19.06	"	i pakkl.
Lloyd (m. 2% hit Uldh)	18.61	"	cif.
	19.39	"	i pakkl.

Kr. 10.029.37

4 FRIDAY [277-88]

Bílen d. Kr. 127.

Jón Stefánsson Borgarf. 4500 kg. Faly. Fram vil ekki kóla  
ford. 180 pr kg. fáb.Finnla. Lárusson har liggandi i Sparisjóan Vestur  
fra Havnun a síðun Fela. Kr. 227.35Birnirinn ab Lager 1/1<sup>29</sup> til 4/10<sup>29</sup> Selt:

6 - 7 - 8 - 9 - 10

24. 345 - 490 - 752 - 329 - 239 pl.

26 832 - 672 - 1000 - 537 - 225

Skiflafundur G. J. Hafnarf. solgt til 4/10 G. J. Varelagu,  
 Invenkar + Rednunar pr 1/9. Kr. 43.500. Rentur 7%  
 Behalung 10 far.  
 Klemm. J. fik 2400 til Birninn!

Jón Þorláksson fallit.

Egills Þórðarson, sum þy förel kushala d. 1/10.

Haraldur Árnason 2 @ 4 Hæsta á Fergju event i veður  
 (5/ á munná a göngu 30-35 p. m. á gjöf. ekkert affal.)

Kr. 10.204.77

5 SATURDAY [278-87]  
Jewish Year 5690 begins

Nathan hjemma

Helgi Bergs um slógtu Koin.

Ol. Benjamínsson um leuve Lammene Söndag Affen.

Skale frá fin Halldórsson.

Fin Ol. Kakkarnesi Kr. 481.50

Kr. 19.660.12

6 SUNDAY [279-86]  
19 after Trinity

Nathan hjemma

Hönnu og Lauf. um Mídet 15/10. (Bjarni Bj. Þeked.)

Carl Finsen og Paul. Björnsson Kristine I

Stjálking. Þenk tilgætu frá 7/10 Kr. 250.46

Ba. D.	610 fine	d. 9.30	Kem. Þarmefl.	920 sex	d. 775
H. K.	600 fine	d. 9.17	" "	900 "	d. 750

Haldor  
788 Sabari

OCTOBER 1929

31 Days

7 MONDAY [280-85]

Ol. Benjaminsen Kindur.

Gudni Krich: sender idag m. Þorja.  $9/1$  -  $10/2$  H. Spadk.  
 $23/4$  þann selt en  $60/80$  H. Spadk.  $3/40$  H. Wölkensbergk.Jón Þorláksson: innskráð ságe Lann þar  
Faskrudsgarð. (helt  $6\frac{1}{4}\%$ ).Guðv. Eggsson } Þorur hv. 2. Kg þó senn  
Haldor Jónsson  $2/300$  Sk } mið  $1/50$  . . .The New Mary: Þrimma hulk  $90\%$  þackels  $98\%$  þar  $10$  Kg.Lenn Jónsson: þann selt  $1400$  Kr. (Alin þar Ellingur).Þra Þerju 61. Lann. (Ol. Þorj).  $165$  Kg.

Kr. 22120.-

OCT 7, 8

OCTOBER 1929

10th Month

8 TUESDAY [281-84]

Sittanefn m. Frii Olaf - D. Herrur Jónsson. Þj. Sam. Jónsson.

Libbey  $400$  Kg. þar Dealer. acc. <sup>shipment</sup> 200 net. Dealer 200 en  $15,30$   
sender  $100$  Kg þarler.  $3/95$  & þab.Sera Sveinn - Snarri fih. Jón -  $15$  H. Ljós - alin godGudni Kr. m. Lagarfrós Kluh.  $25/35$  Dilku.  $110$  d.  $115$  - lvs.  
 $4/6$  H. Jónna  $1/45$  -  $1/50$  þab.  
þarur.S. N. Þorri  $105/68$  (þarur 19 m. mindst).  
Þylur h. en  $1$  d. þi  $1/2$  lvs.P. B. Vld. Þyðer  $35$  H. I & II Syðl.  $23$  H. Þósk.  $1/514$  Alf. Hull  
=  $349$  :  $1000$  =  $0.22$  =  $3.27$  Camba  $1/512$ .Barnjárn:  $24$  &  $13-12-6$ 

Hæðemel upwards tendency.

Jónna Jónsson Þeirum skýlder Kr.  $1130.83$   
Theodor Jónsson, Hjartabútt - " "  $750.56$ Jón Olafsson Lannur Kr.  $481.50$  helur m.  $10$  Kr.  $10$  Linn  
sender þar  $19/10$ Glenora \$  $9$  - Buffalo \$  $7.20$  (sam  $30/9$ ).  
recount  $200$  hys.Nýlburp. Þurk.  $1587$  Kg. Vld. O. J. acc.  $3/10$  þab.  $10$  I. I.

Kr. 25116.01



9 WEDNESDAY [282-83]

Dröf. har en 500 K. stor + 2 T. smær vasket-pussal  
 Þrappi - Skihúsi?  
 Ol. Jónsson: 4 "Kud" dr?

Lýður Ólafsson. Lauer behale made Drage, manur hann fær  
 Þing fyrir Línur frá Keflavík

Hilge Ben. Jónsson Ólafsson Línudröngur.

Bjarni Guð. til WQ.

de Husque - Caudio 3 3/4 = 15.25 (akki drögm frá 2% þingskatt.)  
 Leing 3 1/4 = 0.58 - beordn 25 K.

Can Aid. - \$ 8.70 30/9 - \$ 8.65

Klhor. Sölyt Vik. Vld d. 2/76 lev. = 3/35 id.  
 Þerul. Þyer byður 35 I 6 II Vnur d. 2/70 = 3/28 id.  
 Jernur sölyt. d. 2. Jernur 4. 3% Undernest  
 Þahing þan inhið göre

Þorkram Sölyt Þreth. hv. Vnur. 64 K. 1/5 1/2 af þu  
 1/10 - 19/ - 4. M. B. 22/11. 14/11. 2. I - 6/11. R. II + 2 i Leith.

Madaen. Þarður reske, Island WQ.  
 (Alfr. Jónsson Vessel 700. K. 2.)  
 Sög. Hannússon. W. f. d. Li. 334.37

Þan. Þursson sendt 4 Þese til Þerju

Dr. 28001.19.

10 THURSDAY [283-82]

Reiniskij spreng vor Kartrakt. þr 31/12 29

Smoods. Kar. um Simu 420 - 4. m.  
 1 Mill. Carrphell. 4/0 - 3/10. (Stein A. P. hv. 4/10!).

ðan Klhm. 1.15 e 1.20 d. lev.  
 Þalau - - 1.25. d. lev.

Jón Sveinsson Gógi. 5 T. Fisk up. Gejja.

Jón frá Þe. sölyt for J. Þeoro Þurme e 1/5 id. þe.  
 St. Þryg. sölyt þau þeolu Jernur, god Þiss!  
 J. vil sölyt 4/5 - 7. Mör e 1/40 þu þy, þvi  
 unuuligt þu Þaly.  
 (Medull Bjarni WQ).

O. J. H. 50 K. híg. M. 27/50 heimkeyst þu A. + V.  
 (Linnar 10 K. Jurt. P. 20).

M. R. 50/1 Þhy Struþþur e K. 48.50 heimunh.  
 Carthant.  
 up. Selpur + Jotafoss ull. Þeblu.

Dr. 22337.22

11 FRIDAY [284-81]

Frédrik Kristvings þros salys (*Smjörliksigurtur*)  
ígeru rúskat. -

Jón Bj. frá Þó. fann 5 þúsund Lindur  
Byrði fast 1200 Þóðz Gæmur  
íkkvæ nær 10% mel.

Vægtun frá 3 til 4.5 Kg. (hæðskil Deltu fyrst)  
11 3/4 d. pr. ltr. af Leith. afk. Skrat.

Bj. (Gardur) S. T. S. hefur Gæmur 2.00 í 4 tús (Gæmur Skaf.)

Bengt J. Þorðsson Staðhaldur vil hafa Öfflu  
1000 Þóðz Gæmur - mun ekki fara  
í 0 eða eða. Sig!

Þóðz Gæmur d. 3/45; í 500 gr. blakks 3/5 d. fáb.

Tarve Soff. salgt til Þ. A., H. & S., A. T. M. Co

l

ll

Lampfyr Valdinnarsk. Grund Norden frá Jón Hag.  
1400 m. (35 x 40 m.) í Byrði frá  
Tunguáttu - lóðinn. -

Þóðz Gæmur 5-5 tús þingvællir 11. Kg í 45 tús

Kr. 26 270.85

12 SATURDAY [285-80]

Michaelmas Law Sittings begin

Magnús Þorðsson fellir  
Só. Hallgrímsson - 4.

Smjörliksigurtur Þóðz. salgt til Þorðssonar Són  
Sch. O. J. & K. með af det. -

Ol. Gunnarson Þóðz protestant Væð Nordisk Hlæðsk. 7/10  
Kr 135.9. -

56

13 SUNDAY [286-79]  
20 after Trinity

fr Lúndsb. By-Katolun kr. 550. -  
 jún  
 Gur  
 B.  
 Bk  
 L.  
 T.  
 F.

14 MONDAY [287-78]

Quarter Sessions Week  
Fire Insurances expire

Hakanni Þjórnun.

Virglingar. WQ. Þýðingur selgur Veddild 23530.02  
 Jónke Indriðsi. 4<sup>7</sup>/<sub>10</sub>. - event. 4<sup>3</sup>/<sub>8</sub>.

Haldur Gunnarsson hefur 50 H. Kid app. d. 105. cif  
 5000 By Gæru d. 2. - la  
 Gunnar. Þudd 5000. f.

Kulskibet "Vard" gitt frá Hull í aftan með  
 800 H. 7 Cent. Samt þar hafa líka Hards.

Sera Sveinn: Eggert Baldvinsson hefur 10 H. dim  
 til Suorri Joh. Sel. B.

kr. 7909.26.

15 TUESDAY [288-77]

Lund Rignard d. Nr. 17. - fab. l. l. Park + Skj.  
 lris l. l. Klehn - 1/60. Gæd.  
 Levering Oella. Marks 1000 Skj.

"Vard" M. gæd fra Skull í gæm til Langf. <sup>mp.</sup> 800. I. 7. 7. 7.

G. Jónsson. Vætur fra Vincent en 530. Læris  
 4700 kommen mi; Dæriser reje <sup>mp.</sup>  
 Godafos + kammur í gæ 4/11; ársken Vætur  
 ligge í gæ. til den 1. d.

Leg. Fr. M. Hæshættur hosa ned Nr. 14. - p. Skj  
 Hælfshættur silt. 1/55 p. itj. Torr. 425 p. Skj  
 (Skinn fra brun. Gisl. Akraser.)

Langfjord. Akraser bilt af St. L. (O. P.) 47 Fætur  
 1/1000 (en 250 Skj) a 1/50 fab. (ind. St.)

Gæd. com. Fran. Akraser 50 T. Nr. 24. L 13. 12. 6.

Nr. 9927.35

16 WEDNESDAY [289-76]

Gæd. Sveinsson Kl. 4

Jón Magnússon. Seudu Gætur hertil (Prímur der 1/50 Skj.)  
 per. der mi. sarskilt  
 Gætur hertil hann 750 fab. (Ágætur lilt!).

Ol. Sveinsson B' vilt. Nr. 6. Vætur 1/10 Nr. 1864. - (sølg. L' hant)

Kid Frisch - Lilt 108 x 1 1/2%.  
 Klehn. " d. 105. Fan d. 85. -

Vlt. Klehn. menur faldende nr. h. v. Kilt higt 2. d. l.

Jón. Sveinsson. Fædringur til Læris.

Gæd. Kilt. Seudu mp. Lærisfætur til Lilt  
 400 Bdtz Gætur  
 " Lærisfætur til Klehn.

32 M. Dilt

2 " C. 1.

1 " II

4 " Gætur en 1200 Skj.

3 M. Lærisfætur.

Nr. 12158.41.

17 THURSDAY [290-75]

Heldzi Ben. Kl. 2.

'Odinn 500 Býjarur frá Þp. í aftun

Lauf. 8 Stk. Vrauf. } m. Jullfoss  
 3/4 a. Lúnað solk. (litt) } til R.B.  
 Túrur frá Þrunnufaf.  
 'Ol. str. uson líp þarinn.  
 Þm. V. 15 Rt. Hessian 50" cal. 944. 2 Hds. 9/8

Hannunillur 2/300 Stk. Þrygn. Lofld. 17 1/2 d.  
 Lúnd. 1000 Stk. Þrygn. Sklar/Marks. d. Kl. 16.60  
 Þehaling. Sklar. illu d. Kl. 17. - Þehaling  
 Þm. Vi leverur Sakpa  
 Klatt 1000 Stk. þan annað. Þehingdar.

Heldzi Ben. Línsharden. Jurnar. Olufar.  
 Sabbeinnur

Gud. Þásson sinder Jarnir & Túrur.

Cream of Milk 42/-.

King 46/. Huddark 27/. Þm. 27/. Saithé 26/. (R.B.)

Lúnd. Lúnd. Þm. d. Kl. 300. -

Kl. 11.655.79

18 FRIDAY [291-74]

Þm. Þrygn. Vind 400. d. Kl. 343. 18 lúndur

Kód. Sklar. Sklar. frá Gudni Kl. 32. Sklar. 3 Saar.  
 105/85. - cif. Afsh. Þrygn. fosi.

Jarur. Sklar. uppverð. Þm. 1500. Kl. 1/12. cif. 22%.  
 Saar 19/10.

Þryngley 5/10. Þ. Þrygn. Afsh. 1/12. Kl. 16/14.

Kl. 10828.66.



OCTOBER 1929

31 Days

21 MONDAY [294-71]  
Nelson Day (1805)

Isafjord. Ol. Arnason - iðvil leikalt. Skyldur  
en 4000. Varir for 12000.-  
Sölg. Pann: V. for 45000 Kr. (Thorsen Hald)  
vi fík ekki Karnvararne  
Afsk. Gullfoss 14 1/2 Törne (Ol. P. - Jul. 2.)

Skureyri: Margr. Jansd. Siglufs. forny 2m h. O. Slen. 28.11 (Lanna)  
fr 1910. Hann har leikalt en Værl Hannen & Co.  
men en Th. 300. - en 15/10 er protestend.

Flakey: Skj. kr. 1000/1200 Bdy Garur  
Törne

Andri Hv. kender Desja 44/1. 20/2 H. Spak.

Quokm. Sv. Jisti ekki leikalt; Skarves nedd Handag  
for Skakseyri arurkender at Ol. Jhannsen  
& han ejer Forrethningen sammun.

Kr. 11.657.99

Agill Jac.'s Dóddadag

OCT 21, 22

10th Month

OCTOBER 1929

22 TUESDAY [295-70]

Sig. Gudmundsson Búndip 50 Kr.

Isafjord. Kulskil. 'Vard' kom idag.

H. Ben. Co. Skyldur mi 764.30; hann var sax ventlig  
idag at meddele os, at vi kundu edo  
indfri Værl þann þann frá H. O. Hld. en 400 Kr.!

Siggi Jóhannsen spörger um Pögn. Kr. 35. Gif Sald.

Sammunelid up. L. O. K. i o.

Kr. 11396.61.

23 WEDNESDAY [296-69]

frá Reyjólferum - hegnis docent með Væðing kr. 3000 -  
samt ni gætt md þv. 24/30 selgja. au af  
Bankerne. Svand Princippel.

Gudni. Rasmussen - Skuldur Sig's. Síu ?

Andi Larsen þrástargötu 7.

Vld. Klönn. Knopp Brennen 200 Bl. egl. 1/5 1/5 1/5

Vetkyngr. Klönn. 18/9. þv. Coras fab. H'burg.

1/3m. Covering. -

selgt Svand. Skaf. 21/40 isl. fab. þv 100 St.

Síu veiðari Gunnar Olafsson. Geir L. heigihigt  
+ frarander Káb - for nagan Pris

frá Vld. Þorbjörn 2/40 1/30 1/25 Brenur  
37/- 30/- 26/-

Kr. 4943.49

24 THURSDAY [297-68]

frá Hagh Leisti<sup>d</sup> kr 343.18

þv gott Olafsson - Reyjólferum Síu ?

Kr. 3899.70



OCTOBER 1929

31 Days

25 FRIDAY [298-67]

Bensdorp. Cooking - Chocolate 250 gr. 2/-  
125 " 2/1

Kauber kom her i afton. Gid Vorherre vil  
skiane mig for slige Höder fremtidig!

Kr. 4419.76.

10th Month

OCTOBER 1929

OCT 25, 26

26 SATURDAY [299-66]

Gerum. Akh. kom er. selze Paking 500 Bdz e 2/d. cip.  
Hk. nejse. Garnati 3%. R. behaler 1/10 Cank.  
Selze Gurtur. Kr. Kompfs. Eskef. = 420 Bdz.

Laan Fiskeristofj. Danmarks Statsanskallen reforsert.

Pringel Anne 17/- Lund 10/50.

Seydisf. Skupsta ikke behall 800. L. Kneu 1200.  
plus 6-7/11 Kr. 3000. -

Skupst. Kurlskul. Vord ferdig i afton; gode Kurl  
Sætt L 300. - sendur Restfang Mandag (14/6)  
Fryggini. S.V.F. (D.C.B.) agann Kurl. Fryggini Fryf 14.  
Salzf 35 T. Bunkur e 39/ 20 T. i Byen.  
Fris: þau Þrudson 8 Kr. Ste 49/50 þu T.  
Kjumbiurl 8 1/2 " 53/ " .  
Til Skibe 52/50 þu Ton.  
Ol. Arnason kanner med Skabus i dag  
Ol. Talsan lover naxt næste dage  
Njup hakiinn givel ca 2000 Kr. kanna ifnu?

Cream of Man 41/ = 26.92 i pk. hris.  
R. T. remittent N.O. L 450. - Kanner. L 200. -

Post. By. Bländur 10 Kr. Silk e 150 Lg. e 150/ = 2% "

Kr. 4884.66

27 SUNDAY [300-65]  
22 after Trinity

Til Herra hns Knálar, eftir smíðing

28 MONDAY [301-64]

R.B. Salgt 100 Tarme! Piv?

Vergf. Borgarfj. - Bs. Dtbl. 4836.84 return. til Landab.

Rs. 6479.19

27 SUNDAY [300-65]  
22 after Trinity

28 MONDAY [301-64]

R.B. Salgt 100 Tonne! Piv?

Vergf. Borgunfj. - Bs. Dahl. 4836.84 reknu. til Landab.

Enginn vafi er á því, að óskinn um að eignast aftur Oxarárþing á ennþá djúpar rætur í hugum landsmanna. Ljósastur vottur þess eru fjölmargar áskoranir, sem Alþingi hafa borist síðustu daga, víðsvegar af landinu, um ráðstafanir til þjóðaratkvæðagreiðslu um þingflutninginn. Samskonar áskoranir koma einnig fram í nokkrum þingmálafundargerðum.

Engin ljettúð eða eigingjarnar hvatir hafa lagt þessa ósk á tungu þjóðarinnar. Þvert á móti. Óskinn er ótvíradasti vottur umhyggju þjóðarinnar fyrir þeirri stofnun, sem var og er og verður ætíð fjöregg hennar, — fyrir Alþingi sjálfu og velfarnan þess.

Vjer, sem tillöguna flytjum, álitum sjálfsagt að virða þessa ósk og gefa þjóðinni færi á að skera úr málinu með atkvæðagreiðslu. Þess vegna er tillagan fram komin.

Til Hesse hos Kvaleer, eftir áminningu

Kr. 6479.19

29 TUESDAY [302-63]

Gudl. Pálsson sender 150 Garvir. Lovel 150 fáb.

Skaldur Gunnarsson. Fka Haunavestur 1400  
Garvir 150 fáb. Afek.  
Gartar Garvir 210 fáb.

Ami Þóðursson skuld mæ Kr. 1879.57 (+ R.D. sk.)  
" 1/29 2844.17.

Kr. 1294.83

30 WEDNESDAY [303-62]

Jón Magn. St. eyri he. Kátt 2 Halvhande 10/12 47.  
með Vítarferi af lande. Kr. 19500. - he.  
kaler Kr. 3000. - Rest. 10. kar. Fara Rekturn.  
hinn. Reste 2.  
Garvir. Gartar 210 fáb. Inlet afgjart  
Garvir 950 fáb.

Snorri Joh. þann ant. mere end 43. for dinn  
kamma for helgina

Mirna. R. B. selzt 2 Cusko a 9 d. cif. Haruborg

Linn. R. B. kon selzt 2500 kr. a 25/ hris prima

Kr. 3015.34

31 THURSDAY [304-61]

Halldor. Gunnarsson. Salgt no 14/500 Tormae frá Hvamm.  
 @ 150 frá H. garantuert 20 m. ful.  
 Bæturverfnao mi til Kbh. Pluho reserved.

Walpole kammur 1/11 m. 100 fædi eftur 16 Dage  
 (9 stíðudage).

Fr. 4220.89.

1 FRIDAY [305-60]

Holiday, Stock Exchange

Solheim WO Salgt. 5625 Kr. 6% frá 19/11 25  
 + Gjarnvinnug. + Amka.

Garon. N.O. Kleber Salgt. Raking 400 Bbl. e 2/3. cif  
 10% med. alt vejar R. heitlar Amka. m. 10% ni 90%;  
 sendt m. hagarfnao. frá Gudni Kr. Salgt 1/90

Kaffe K.O. Kleber. 25 St. e d. 1/20 ful. 3/m. = ist. 221. i p. 1/2.

Hos Fungur m. Taffe + Færke  
 Vi flyktede i del nye Hus. -

Fr. 4200.81.

2 SATURDAY [306-59]

James Pines. A. £ 459. 0. 11  
 + 429. 15. 2 = £ 329. 5. 9  
 + 60p. S. H. W. " 113. 12. 4 = £ 442. 18. 1  
 5/11 norm. R: £ 121. 5. 4.

Kr. 6200.05

3 SUNDAY [307-58]  
23 after Trinity

4 MONDAY [308-57]

Bilin d. Nr. 127.

Ol. Proppe. "Formica" basket Rest af var Saltfish  
 fra Gæf. idag.  
 Kall. Hæudf. No. 16.  
 v. ju den 20 W.

Gæfjord. Ol. Arnason sender Skabiz til Gæf. idag  
 Ol. Pólaason har indtil behalt. Skabiz  
 har taget Cigaretter fra Lickbinger fra Arnason  
 (stad paa Expeditionen). sender herbil  
 Formica bilet af Arnason.

Guinsky Sudurl. Sig. Pann. David + jeg i Stjórnarráð.  
 Vi þvær samme Skyrte + infjox (31000)  
 3/11 Sig. Pann. Kulpris biddil 40. - fremdiz 44/100

Har Arnason sender efter 2 af de 4 beste  
 paa Ferju.

Lr. 9021.04

5 TUESDAY [309-56]

Ol. Benjón. har 5 Kistur. Forme. Deraf sender  
 mi med "Selant" 4/11 2 St. (@ 360 St.) til Ordu  
 Hamborg.

Klöhn. Forme myndt. manke 760!  
 Kid. Sikk manke 100.; ikke paa Læring  
 J. Beckardt. gind Ol. Arnason B.rik. til Læring.

Lr. 8620.30

6 WEDNESDAY [310-55]

Magnum Gindur. Bakari: Skyldur en 9000. - til 4.6.  
 Skyldur Veid Isd. 13.1500. - Afb.  $\frac{3}{4}$  1500  
 " Landab. 2000. - "  $\frac{25}{3}$  500  
 Strámmen 2464.40 "  $\frac{87}{1}$  500  
 Siger helina en 35000. (Önnun 12000. + andre  
 Þagjarretekhor. Vætur 2000)

Ólafur Þorjónsson. hefur verið í árinu þriðjafn 9.309.49.  
 (vinnur ok býgur).

Carl Þrappi hns Jónas Gíslason sam þessert.  
 Isd. Produkter.  
 Vil selge en Tárne

Jaron. Füll. 7. Klubben. 2000 Bth. cif. 14 horg 12-11 $\frac{1}{4}$ d.

Caffe Klubben. kilt 20 Stg 101 =  $\frac{62}{10}$  cif

Glenora. \$ 8.40 = Kr. 20. - í þakhliss ( $\frac{30}{100}$  = \$ 9. -)  
 Kilt 200 Stg. þvamp. Apokle.

Kr. 5191.00

7 THURSDAY [311-54]

Jón frá Þe. her.  
 " 5000 Garnir m/f. Indurband. (ikke kilt).  
 Reneforhandling, Harnis 2.  
 Skerut Þáringjörn  
 Gakgjörda - Þáringby  
 Örg. H. Þen + Ö. Kristine I.  
 Gortur lunt  $\frac{1}{4}$  i Tárne!  
 Svöl. Þr. en 1000 Kr. Kvólampur  $\frac{1}{m}$ . = 5%.  
 Af de 40 Stg Þingumel mangler 15 Stg

Kr. 5034.83.



8 FRIDAY [312-53]

Herr Björgólfsson Grundur kr. 15000. Karl. 9000 +  
Grund nr. Salreddin kr. 6000. - (Björgólfsson)

7/11. 6008. 57.

9 SATURDAY [313-52]

Skiffafundin & Udderdring P. V. Jensen.

R. B. kann selja 6 Bl. erf. e 11 3/4 d. af St. hæg. fulangt 12.

"Mer". Kr. hæg. kann innafur beita  
Sildesurur kr. 4. pr. St. 2.

frá B. Selg. 100. 150. Mör 140. 130. / Annar klas.

Kr. 7944. 15

10 SUNDAY [314-51]  
24 after Trinity

11 MONDAY [315-50]  
Armistice declared, 1918  
Martinmas—Scottish Quarter Day  
Half Quarter Day

Skureyri. Mr. Thorberg Sigluff. Vest Selar. Breslauer  
kr. 282.20 pr 1/11 protestur. Serull handa.  
Lambur Skureyri. Quik. 1/40.  
Alfred Jansson Skrylder or ex Kr 2000.  
N. O. H. d. 1870 v R. B. on £ 390.00.

Georg Jón. Kr. 370. - (engang þingit.) Hfl. met hit  
Kr. 150. - pr 10/12.

nyl. 8.431.99.

12 TUESDAY [316-49]

Gjislí Jónsson frá Seyðisfjö. kom með Botnia.  
Hel. Vaaruld. 6 Bl. (versformul) selt af P. B. @ 1.  
álf. Skunborg

Cream of Van. R. B. kúll 150 St $\frac{1}{2}$  (2.) @ 40% =  $\frac{25.47 \text{ eif.}}{26.87 \text{ pabbl.}}$

Messiaus " " @ 3 $\frac{1}{2}$  d.

Eddi. J. E. innstallend þann O. M.

Kr. 4820.45

13 WEDNESDAY [317-48]

Garur. Kona 190 með 3% Vöðgmanki mánaði 7. lár.  
men ígen stakur! Venles stige<sup>2</sup>.

Fugur. Kona 17. byrjun<sup>15/50</sup>, Lend. 15 $\frac{3}{4}$ .  
 $\frac{26.08 \text{ eif.}}{27.83 \text{ pabbl.}}$   $\frac{24.25 \text{ eif.}}{25.50 \text{ pabbl.}}$   $\frac{24.60 \text{ eif.}}{25.85 \text{ pabbl.}}$

Isafjord. efs. 13000. Vjalar - Sunnubla. Frangos<sup>2</sup>.  
Kaz. fok.

Gjislí Jónsson Seyðisfj. 400 Kr. pr. Mtd. (8.7. mánaði  
afgreiða Stjórnhandum í síl. Kona, men for  
vör. Þegning.) 8.7. vil gerne reise.

Kr. 7210.49

14 THURSDAY [318-47]

Kontorskip H.C. Hansen fra B. Braun kom her idag

Telegrafist Julius Juliusson. Briarpost. <sup>Arvshous. Rætur</sup> <sub>drunk. kost.</sub>

Caffe. Kbh. 50 Styg 101. @ 59/6. Cif. Kdhl 35 Styg

Kr. 7492.37

15 FRIDAY [319-46]

Howrevid. Kbh. Lloyd. No. 24.50 = 16.82. Cif. 17.00. i pabkk.

Gæru. Kbh. solgt @ 190 leveret.

" Middelt Jær fra B. Jærn solgt i Kbh. 190 lev;  
kan vil ikke selge til Kbh. Menner Jærdar  
+ Kæg. S. kan fra 11 1/2 Cif. England.

Draff. Ol. Jærnson B' niks leveret os Væres Rehn.  
Sandheds, at kan kan tilgode en 520 isl. Kr.  
Nordisk Bladestø }  
Bækkværd } en Kr. 4540. -  
Hværdur }

Sann kan vil belate i 4 Jærnson 15/1 15/3.  
15/6 15/9 + Rærdur m. Sikkerhed i O.H. 14no  
efter 8000. Kr. (værdur 15000. -).  
Q. V. kærur vænske Sedstjøl - Am. Credit.

Sær Sigurður - hær. 26/11. 2.

Kr. 5284.47

16 SATURDAY [320-45]

Lauðale. Kr. 1100 20/9.5. Þess. Kelfar.

Skiftafundur: Voruhús Ljósmyrkurá Kr. 9/2.

Ringsled Kröfn	194.60	riktl.	51.81
foö.	1545.47	.	411.46
Isk. Qualr.	279.25	.	74.35

Jón frá Þó. sölgt 24. Björn Kjeldjansson Hamborg  
 3000 Bólur Gærur 12 d. cif. K'lang Veyning  
 dev. B. K. menur. Horkadal þessure.

R.B. menur þessure sölge Gærur 11 d. cif.  
 Leiðh, Hull þessure meight.

Kaffe  
 Ringmál  
 Kjölm köbl 35 Stj Kaffe 101. 58/6 cif. 1/11. 15/11.  
 Harnur 17/4. Kólis 16/4. Kyngubj 15/2. - no  
 þessure decline anticipated.  
 Köbl 500 Lund 15/4. Dev. Kjö blt. 1/11.

Þessure. Önn Kjölm menur sölge 760. 2

Cream of Han. 39/ = 24.92 cif  
 25.82 þessure. 12/11. 40/ = 25.47  
 26.37

Fr. 5044.00

17 SUNDAY [321-44]

25 after Trinity

Gærur: Við hvar 1534 Stj kr. 304 Stj mist.

	Kröfn	Þessure	} Skredd 4.6 24/11 rel. derom.	
→	Ringsled	194.60		51.81.
	foö. (Ringsled)	1545.47		411.46
	Isk. Qualr.	279.25		74.35

= 129.58 cif. - 189.58 cif. my. tolli - 191.23 i þessure.

18 MONDAY [322-43]

Helgi Ben. M. hor. Islands Bank?

Hóskuld - H. kann selja Búnað. Hóer 200 Bl.  
a 2.00 wht. washed. 2/50 met. inv. 1/50 let.

Gættur. Helgi Ólaf. Keflavík i Svandur. Jón V. S.

RW 4674.94

19 TUESDAY [323-42]

Glenora. S. S. S. Deslor. 8.75 - { 9/55 = 19.20 cif. Pakk.  
(200 afub. Cinnaron 19/11.)

RW 3385.43

20 WEDNESDAY [324-41]

Ol. Friðbjörnsson Gólt Kr. 350 í Borgarnes.

Fylgja 10 Stork. Svindur 20<sup>11</sup>, Kl. 5.

Silvasan 680 Gurra e 7/45

Hjögundur. 5/8 Lysiskrumur.

Cream of. Hæll. R. B. kútt 200 Lf e 39/ (100/gullf. 100/brúf.)  
 ydurligum Kraknum 39/3 eða 40/.

Leirskip fiks hns og 4 Bðh Jarur af Þorbi H.M.B.  
 eftir áttunadning frá Þd.

Hu vrik Rasmus sekin! + betur aftur.

Kr. 2780.95-

21 THURSDAY [325-40]

Landsb. J. P. & Co. Vik (J. P.)<sup>4.0</sup> Kr. 3700. - (örungul ÷ 200  
 6/m)

Jörgen Pálsson vil leja Búðirkeru - Halmberg - Fumle  
 frá Fela. / Marka 1930.

Alfred Jónsson Skurvergi Pant í Svigerfaderum  
 Hæll frá 3500 Kr. Pant Lúðler frá en 1100 Kr.  
 Lúðler frá hns heitalei 500 Kr. frá Hylam 620 Kr. frá  
 3500 Kr. heitalei: 875 7/8<sup>0</sup> 875 1/10<sup>0</sup> Kr. 1750 frá 7/8<sup>0</sup> (2)  
 Þessum hns er fanel Væri frá en 1000 Kr.

Jönnu Carl 26 dar. - Svigerfader.

Kr. 1058.99

22 FRIDAY [326-39]

Landab. By. H. Kr. 500.- c.o. J.F.

Lafjord sendur rausköt Lisk m/ Gullfoss + Vraz.

Jón Magnússon. Kött af hani: Garnir 9/50  
 hr. Garnir 1/95 } í pakkbúsi.  
 mist. " 1/60 }

Súvri Joh. betalti 356.28 for Sera Svein í hrossi

Cream of Hair. 4/- event. 40/.

Cav. Maid. Deleffan. \$ 8.55 (10. 8/65 - 9/10 8/70)

Kr. 3688.90

23 SATURDAY [327-38]

Kampungur WQ salys for reddild. 5689.63.

Brátt Dóttur forlangur d. 6000 Kr. rekvildur.

Cream of Hair. Kött 157 Kr. Gullfoss Jan 39/6.  
med Baira. Klausul.

Cav. Maid - \$ 8.65

Kr. 5929.30



24 SUNDAY [328-37]  
26 after Trinity

27/11/29

Tilt m/f: Ol. Jónsson um Líkly:

O. J. K. Þrudkúð er ísl. Kr. 23.05 eif. her

Omkt. her reynur de 3.20

26.25De salze: 1-5. K<sub>2</sub> 27.50 Vi. 27.50

6/11 . 27.

12/25 . 26.50 10. 25.50

21/50 . 26.25 25. 25. -

50. 24.50

Genery. Drj. Dykhlund, Klæturbrúid. = Nettle

Vi opgjört Líkly: Líkly kostu \$ 5.27, sam  
fær skannur sáledes:Þrudkúð \$ 3.95 + 5% = þr K<sub>2</sub> ísl. Kr. 20.60

Omkt. þur eif. til í Þekkin " " 2.30

" " Þaklurs til behalt " " 1.35

Kr 24.25

O. J. K. Þrudkúð er ísl. Kr. 23.05 eif. her

De opg. Nettle Omkt. her 3.20

26.25O. J. K. Carr. þur K<sub>2</sub> er 2 - = Cratpinn 24.25

Dykhlunds Þris hvar við opg. Líkly m/f: 18/- sh. eif. =

ísl. Kr. 19.80 eif.

" Omkt. " " " 24 " 2.30 (= 50 dka)

22.10J. B. K. Þrudkúð " 2. - 24.10

25 MONDAY [329-36]

Kristjana Jónsdóttir - frá lífan. 1930. 2.

Jón O. Jónsson - Þorp. - H. (Sundlaun &amp; H.)

Solheimar W. M. M. til H. B.

Mauveyri: Margr. Sigmund. Deid. J. S. jr 20/11 K<sub>2</sub> 815. kann kann  
bedale K<sub>2</sub> 315. þurrugt K<sub>2</sub> 500. - í 2/11. Þilok. J. S. jr.  
Margr. Sigmund. } reurnuret Seudingur til J. S. jr.  
Haltor Jónsson }  
Margr. Sigmund. hvar bedal Deidur frá Þr. Jónn  
(3/400 Kr.) - Str. H. (an 600 ísl.) prekastur.

Vergl. Vertandi

Ol. J. A. Olafos. } reurnuret Seudingur til J. S. jr.

Þrida Dehl rykker þur Deid. Coaa. -

Kr. 1018.16

26 TUESDAY [330-35]

Pengskub - Akureyri - Egid Jac. hertil (1457. 1/2).

Frederiksen dele Ordre m.p. dr. 1/2.

Glenora \$ 8.80 = 19.76 cif.	20.54 i problemum	} Deel/fam S Filer. + 10 dkr.
Buffala \$ 7.20 = 1613	16.91	

Kristinn Gudrod. Kr. 100.- frá 1/11<sup>29</sup>.  
Shepar Gislason frá í dag Kr. 50.- frá 1/11.

Kr. 1389.24

27 WEDNESDAY [331-34]

Leypisfj. Gisti farsan rejen m.p. Botnia í dag.  
Umhott. Om f. f. umhott mótur fyrir okkur.  
Skakken dor.  
Umhott fyrir Sjór. Salanda.  
Vesel þór-hannum 5750 f. f. í dag þessum 5500 frá 26/30.  
Afgreidda "Gosja".

Magnús Gudrod. Þegar Þengurjöl 28/- Glenora m. frá 29/11.  
Fälhand 1/2. 1 I. síðu handlar Lex. frá.  
(Midst þátt af f. H. 1/2. 4 e 5. - ísl. Kr. frá 1/11).

Kr. 2332.05-

28 THURSDAY [332-33]

Ann. Maid. \$ 8.65 -  $\frac{23}{100}$  \$ 8.55.  $\frac{9}{10}$  \$ 8.70  $\frac{1}{10}$  \$ 8.65  
 \$ 8.65 = 19.43 cif. 20.21. pubbl. \$ 8.55 = 1920/19.98.

Þrið. Braun farhyder og selze Landstjórnun

Kr. 4634.42

29 FRIDAY [333-32]

Cumul. Stefánsson HF 9000 Karl Alex. Vincent 2.

Finnbogi Lárusson skýldur í dag Kr. 16494.48

Trúi Þóðvarsson Áfram. " Kr. 3251.41 + en 700/-

Virho (eftir Tinnu erit) " Kr. 12072.90.

B. Þ. Laufferum O.J. & K. Tábaks. (S.J.)

" Ann. O., sum þar skolin íbúu skýld  
 til Undergrin síðun frá Fortingolun. Tábaks  
 ginn Þarinn þar skars umskring (azom  
 Pnd) 2. 3%. Landstj. ginn Vísir 2% þar  
 Ann. (azom Pnd).

Kr. 5646.02

30 SATURDAY [334-31]  
St. Andrew

Holmberg per V. Þorðsson Traditioner. & Transaktions

Can. Aid. \$ 8.75 = 19.65 cif. 20.43 þakkh.

Can. of. Man. 40% = 25.75 cif. 26.65 i þakkh.

Kr. 643.50

1 SUNDAY [335-30]

1 in Advent  
Treaty of Locarno, 1925, signed

2 MONDAY [336-29]

Fuzer 43 far.

Skreyri Rahr. tilb. Baardferm  $12/00$  Willu 2. d.  
 Kr. ful. Hamburg. Förh. tilb  $12/00$  2/20  
 3/m. + prolongation 3. 3/m. Levering  $3/4$  Wjg.

Ann: Haid Köhl 50  $1/4$  c  $8/75$  - 19.65 cif. 20/43 pkkh.  
 Gilt bidge " 100  $1/4$   
 Copland acceptures + sender via  
 Hamburg.

Kr. 1020.88

3 TUESDAY [337-28]

Kella - 43 far. himmegjör!

Kr. 2979.36

4 WEDNESDAY [338-27]

Bætur d. Kr. 127.-

Strákytur. Kílt af .4.6. 50 S $\frac{1}{2}$  e 44/75 i hafnarhækkun  
 my: kyra 7/1. <sup>30</sup>

Stráger & Wörk. afskiptur denne farsy: 6820.56  
 + 9862.83  
 + 10/12 + 5623.16

Br. Þrann. nærveger Salgt Com. nye Kunden  
 + undirbake Fr. Magnússon. -

Kr. 4444.76

5 THURSDAY [339-26]

Míde Gjömsábrú Kr. 1. um lasneidan.

Creditor míde Kr. 4. Korpingsádmun.

Leuffort har frá Lyðu Þræslere  
 6 7. fulda. Fisk mest stor } þarðig um  
 3 7. Sey } 12 daga  
 7/10 7. Kullu  
 200 7. Salt frá Copland 30% ?  
 þar áður har kílt stor Saltfisk  
 18' bundit 1/42 1/2 fub i Þriarflau.

Kr. 3784.60

6 FRIDAY [340-25]

Higgins Melis. Köhl af S.H. Kj. 100 Kz Smalt Cakes  
@ 50 Kz. í kaupverðskattum @ 26/- per Kz.  
Arkamist 9.10/12 Carkant.

Reinurskip Comil N. furius - ég fór til hans!

Glaufield skrevel hsg. Sig.!

H. Kerr + Co. Salt til kaupf. (500 T. @ 30/- 31/.)

Largima B. Misrijöl 12/80 per Kz 50 Kz - 2km Credit.

Ribby - selyt ielt. @ 875 Kz  
malererit 425 "  
kayr 185 "

Helmutt gívet þóranna Sigmonardakks Vædel  
fyr And sidan í Sammer Nr. 133. - (H. Sölv.)  
(Kielun med þu Væden). í Hamri.  
(Halfdann Eirikson).

Nr. 4268.80

7 SATURDAY [341-24]

Glenora.	\$ 9.15 =	20.56	af	21.34	patk.	} Farnia Spek.
20/11	\$ 8.80 =	19.76	-	20.54	.	
Buffalx	\$ 7.50 =	17.22	.	18.	.	
	\$ 7.20 =	16.13	.	16.91	.	

R. B. - 200 Glenora ark. Ceikh.

Nr. 5432.43

8 SUNDAY [342-23]  
2 in Advent

9 MONDAY [343-22]

Dr. Sachs ank. Dr. Hest.

Skværgri: Margr. Jónsd. Siglufy. - Sachs.

Vesul Vorkr. ca 815. - pl. 500. i 2/4m.

" 7/2 ca 550 " 350 i 3/4m.

" 20/2 ca 550 " 350 2.

" 11 "

2 Vestur frá Br. Jóninn prófessor.

Mfr. Jónsson - V. Th. - til Bods. Bjarkan ca 700. <sup>modd.</sup> 4. Th.Krisline I opg. ref. Carl Finson a fjörl. Bj.  
frá frá Bø. fær: ca Kr. 1500.-

Kr. 7700.66.



10 TUESDAY [344-21]

Dr. Sachs m.p. Dr. Mies til Laaff. + Skureyri

Farky Str. M., Dr. Mies 4170.45

Ch. Helgmann - 3 Brú Búna rekur til S. M.

Kr. 3251.22

12th Month

11 WEDNESDAY [345-20]

Kr. 3221.57

12 THURSDAY [346-19]

Asgír Eriksen - Stokkseyri her.

Þes þinnar rekláman 3 1/2 Cigarar hand (Maremann)  
 1 " " manylar.

Lúnd vil. Solge 1000 St. Ragnvald Mars. Júní 17. d. júl.

Klukkan.	20/55	Rekshúll Silh. Gullfoss	105.-	Cif.
kr. nr. Húsbúld	2/10			
kr. v.	2/50			
mel nr.	1/50			
Amann Tálur	1/30			
Laan	1/15			
Sóhl.	2/70			

Fr. W. sfejgur til Fyngland 15/12 2. 4. 2.

Cream of Hair 40/6. = 25.75 Cif. 26

Mjólkrubúð jánu 4. frá 15/12.

Kr. 1785.50

13 FRIDAY [347-18]

H. K. Weyri. Þ. 8. Solh. Th. 20 kg Kandi fan a 1 1/2 25 Cif

Arnor Johannsson vil fan farnget 2 13. 8. 3. þm B. 1/2 i 1/10.

Lúnd. Jan. April Ragnvald 16/50 (i. 1/40 i Klún) fáb.  
Lige Klúnurur hver Maaned.

Loffia Janshan - Todeuldsy

Kr. 3022.14

14 SATURDAY [348-17]

*Sabbath 45 hrs**Lr. 3482.30*15 SUNDAY [349-16]  
3 in Advent*Fiskirækkurþj. brúsinga*

16 MONDAY [350-15]

Maismel. I. B. Kr. 100 bags .50 Kz. 12/80. 7m. heimk.

Risgrjöl Bukt land. 500 ~~kg~~ 16/50 14/10 Filer. Kni

Akureyri Kirilein Kr. Varer frá R. B. L. 13-8-5 íboku með.  
 Hafliða Halldarsson  
 og Henrik Rözer, Carl Sunday. 24. Kkkr.

Walpole Salze 450 Kib £ 657. - d. 14/12

Kabann i Hafnarborg. Lloyd-Kotel.

Kr. 5882.93

17 TUESDAY [351-14]

Lilley forlangur fólguðu Útsalgspræmi:

1 til 5 kg d. Kr. 27.50

6 - 9 " 27. -

10 " 26.50

25 " 26.25

per case landed duty paid.

Kr. 3044.25-

18 WEDNESDAY [352-13]

Lund. part. Jann. April 17/- Reforsert

O. J. H. 60/40 Skerut Jfærki 63 kg. "

"	Hvederud	12/11	2/12	4/12	10/12
		38/1	41/4 1/2	42/6	42/1

Kr. 1839.09

19 THURSDAY [353-12]

Nathan i Berlin Kainubatal

Carolis. Vi har 1928 kóld 1150 Kr af de Ansøgere  
 " " 1929 " 1560 " " "

Kristine I. Carl Finnan acc. Gjæld.  
 Jann fra Bd. fra Skaregivning en 1000 kr.  
 + 4/500 af Arbejdsregninger

Ditte Kleben. 1. Kr 110.-

Lona " " 1/5-

Pilsen " " 1/30

} medd. Kamp. Skolegjælden

Puzguel - Skrone 10 1/2 Ryngby - Valis 15 3/4

= 25.50 cif

= 24.58 cif

= 26.75 i Pkk.

= 25.83 i Pkk.

Skarphjotinn Skaldansson fra 27/12 Kr. 200.-

Kl. 657.88 + 2465.-

20 FRIDAY [354-11]

Reyjólfur Bergmann Keflavík. Talle i Hf med  
 hann. Hann hefur minnast en eller annar  
 Bestemmelse um Hætt innan Hófan.

Reimar fjögurum helathé Kr. 4000.-

Kr. 4954.66.

21 SATURDAY [355-10]  
 Michaelmas Law Sittings end

Bastram Kótel. Rt. Hossians @  $3\frac{3}{8}$  = 31.15 p 7 yds.  
 en 10% billigere end fra jorde

R. B. Creditultra hvs as £ 1321. 16. 4.

Kr. 997.53

22 SUNDAY [356-9]  
4 in Advent

23 MONDAY [357-8]

Kindurhaga - Grestur Sveinsdottir.

Grestur. <sup>Ferju</sup> Olafsson hjó.

Ferju: 11 kindur dreptar í Bráðarpest  
5 Or. } nauðar.  
9 launab.

Kv. 733.31.

24 TUESDAY [358-7]

*Första jul i det nye Hus i, "Herskublið"  
 Hru Þóru  
 Steingrúna Þorleifsson.*

*kr. 2800.92*

25 WEDNESDAY [359-6]  
 Christmas Day. Quarter Day



26 THURSDAY [360-5]  
Bank Holiday

27 FRIDAY [361-4]

Hand til Lumberintu frá Jóni.  
Nýje Skrinemaskina f. 5. sp.  
Hanschar apjinnur fundi ut af Þróunum  
Sigurjon Hafsson. Þunge.  
Hagnis Jónm. Bakari

Þróður Lahl sagt að sp. frá 3/3 30

Kr. 1047.41

28 SATURDAY [362-3]

Gudni Sælfoss: hafi 40/50 Bdz Garur, Sam hafi  
gerne vil selge.

Li. 994.13

29 SUNDAY [363-2]  
1 after Christmas

Jónardur Sigurðsson d. d.

30 MONDAY [364-1]  
Quarter Sessions Week

Magnús Gudmundsson Bakari Skylda Kr. 10.988.59  
 utt. í vörðum 2282.04 innl. forðum 1163.95  
 " deskr. 1919.50 " doskr. 369.70

Geir H. Laega - Skyldur Þeirri Charles á 700 Kr.  
 þrangur Þinging frá W. Kona semist  
 þráð á hanna.

Kr. 807.30. (Laant 55000.-)

31 TUESDAY [365-0]

Carl Bender Laant 500 Kr. Afdrag. <sup>iaan.</sup> (mf. Þrev. 29/3.29)  
 Gestur Kristy. - Söluann Vagnaf. 2.

Bjarni Gudjónsson Kr. 350. - jan 1/30  
 Magnús Sveinbjarnarson Kr. 150. -

Kr. 2832.61.

## MEMORANDA

4/1 Birken d. Kr. 127  
 4/2 " " 127  
 4/3 " " 127  
 4/4 " " 127  
 4/5 " " 127

23/9. 1930 Jahn. Skrif. 70 Kr

1/4. 1930 Váfill Kr. 30.000. - Gjörmalari úrskrifid.

1 April frá Gudm. frá Skólur skal helde áfröy

14. 1931. Landst. C O / 2. F. (By. Kalman). Kr. 450. -

10/1<sup>30</sup> Landst. J. Jónsson Víðcent. Kr. 526.15 } acc. of s.o.

6/1<sup>30</sup> " " J. Jónsson Halldósson d. Kr. 744. } 4. R. 81. 14.

14/1. 30 Midland Bank Ltd. Overseas Branch, London  
 £ 700. . . . £ 80. 6. 10 for 800. 7 I. Kul kaup.

16/1. Landst. Ben Belfor C. O. Kr. 1000. - (p. Gm.)

21/5 Landst. p. p. Vik Endurs. frá þarh. s. f. O. Kr. 3500. -

Dr.

JANUARY, Cash Account.

Cr.

Hambro's Bank

78/6	Sp. Tely. frá H. S.	126	14	5	Cr. 27/6	De Harque Freres	7	07	0
26/6	Fra David Black. S.	250	0	0	29/6	R. Bullman	200	0	0
20/6	Check H. S.				20/6	De Harque Fr.	79	12	6
						Corn. do	0	5	0
					17/7	<del>R. B. indd.</del>	335	2	0
					18/7	Overf. Klth.	200	0	0
					22/7	Sulph. H. B. + Co	200	0	0
					27/7	Shanfield 193.17	58	11	7
					11/7	De Harque Fr.	79	12	6
							5	0	4
					18/7	Overf. Klth.	0	5	3

## ORDER FORM TO BOOKSELLER

TO SECURE the same Edition of Letts' "Quikref" Diary for next year, please forward this slip to your Bookseller in October.

19

M. Bookseller

Please send to my Address

Letts'

"QUIKREF" DIARY

(See over)

No. or Name

Name

Address

Descriptive Catalogue Post Free on Application

Published by

LETTS' DIARIES COMPANY, LD.  
 160, SHAFTESBURY AVENUE, LONDON, W.C.2

Telegrams  
 PLAINTIFF PHONE  
 LONDON

Cables  
 PLAINTIFF  
 LONDON

Codes  
 WESTERN UNION  
 A.B.C. 5th. Ed.  
 BENTLEYS

MEMORANDA

4/1 Birlan d. Nr. 127  
 4/2 " " 127  
 4/3 " " 127  
 4/4 " " 127  
 4/5 " " 127

23/9. 1930 Jafna. Skaf. 70 kr  
 1/4. 1930 Vífill kr. 30.000.  
 1 April Jafna Gættur. frá Skólum  
 14/1. 1931. Læddal. C.O. S.F. (Bj.)  
 10/1<sup>30</sup> Landab. J. Jónsson Vincent  
 11/1<sup>30</sup> " " J. Jónsson Halldósson  
 14/1<sup>30</sup> Miðland Bank Ltd. Over  
 £ 400. . . . £ 80. 6. 10 f  
 16/5. Landab. Ben Gelfar C.O. St  
 21/5. Læddal. J. P. Vik Gættur

6/10<sup>00</sup> 170 2500

ORDER FORM TO BOOKSELLER

The Original  
**Letts'**  
**"QUIKREF" DIARY**  
 No. 43

This Edition can only be obtained ruled as this book.

Can be interleaved with ruled paper, or bound up specially if the order be given early. Prices on application.

Plain, with Cloth back .. 6s. 6d. net  
 Ditto, bound full Cloth .. 8s. 0d. ,,  
 Interleaved with blotting paper, bound Cloth .. 11s. 0d. ,,

LETTS' DIARIES COMPANY, LTD.  
 21, BURY AVENUE, LONDON, W.C.2

Dr.

JANUARY, Cash Account,

Cr.

Hambros Bank				
18/6	Jpl. Tildy. pa 4. £	126	14	5
24/6	Fra David Black. £	250	0	0
29/6	Cluck. (Gutal Geyj.)	28	12	0
14/7	Overf. Klth.	200.	0	0
22/7	Sulph. H. B. & Co	200.	0	0
17/7	R. B. indd.	535.	0	0
Cr. 27/6	De Hasque Frisco	7.	07.	0
29/6	R. Bullman	200.	0	0
29/6	De Hasque Fr.	79	12	6
	Curr. do	0	5	0
17/7	R. B. indd.	535.	0	0
18/7	Overf. Klth.	200	0	0
22/7	Sulph. H. B. & Co	200	0	0
27/7	Glanfield 153.17	58	11.	7
11/7	De Hasque Fr.	79	12	6
			5	0
			11	4
18/7	Overf. Klth.	0	5	3.

Dr.

FEBRUARY, Cash Account.

Cr.

4/1  
4/2  
4/3  
4/4  
4/5  
  
23/1  
1/4  
1 4  
14/1  
10/1  
6/1  
14/1  
  
16/5  
21/5

Dr.

MARCH, Cash Account.

Cr.

Dr.

APRIL, Cash Account.

Cr.

4/1

4/2

4/3

4/4

4/5

23/4

1/4

1/4

14/1

10/1

6/1

14/1

16/5

21/5

Dr.

MAY, Cash Account,

Cr.

Dr.

JUNE, Cash Account.

Cr.

4/  
4/  
4/  
4/  
4/  
23/  
1/  
1/  
14/  
10/  
6/  
14/  
16/  
21/-

Dr.

JULY, Cash Account.

Cr.



Dr.

AUGUST, Cash Account.

Cr.

4  
4  
4  
4  
4  
20  
1  
1  
13  
10  
67  
14  
16  
21

Dr.

SEPTEMBER, Cash Account.

Cr.









With its distinctive germ-  
killing power to keep  
you in good health . . .  
Apart from its power to  
protect from infection, it  
is a delightful soap to use

WRIGHT'S  
COAL TAR  
SOAP

The Carbolic and Disinfecting Soap



Wright's destroys germs—  
use it regularly & keep  
in good health . . . . .  
Apart from its power to  
protect from infection, it  
is a delightful soap to use.

# WRIGHT'S COAL TAR SOAP

*The Ideal Toilet and Nursery Soap*

PLEASE SAY YOU SAW THE ADVERTISEMENT IN "LETTS'."

## Chains

SKID CHAINS FOR MOTOR CARS &  
LORRIES, CRANE, SLING & BUILDERS'  
CHAINS, PULLEY BLOCKS, Etc.

**SAMUEL WOODHOUSE & SONS,**  
EAGLE CHAIN WORKS,  
Cradley Heath,  
STAFFORDSHIRE.

Telep.: 44 Cradley Heath. Teleg.: Gear, Cradley Heath.

## THE LONDON ASSURANCE

A.D. 1720.

**FIRE.  
MARINE.**

LIFE BONUS 1925:—  
Compound Reversion-  
ary Addition of £2%  
per annum.

Third Century of  
Active Business.



**LIFE.  
ACCIDENT.**

Branches & Agencies  
throughout the  
World.

Applications for  
Agencies invited.

**1, KING WILLIAM STREET, E.C.4.**  
Marine Dept.—157, Leadenhall Street, E.C.3.  
**ASSETS EXCEED . . . . . £11,000,000.**



Be sure you  
ask for

# TUCK'S

CHRISTMAS & NEW CARDS,  
CALENDARS, BOOKS FOR BOYS &  
GIRLS,  
POSTCARDS, PICTURES,  
Ben Agostini and Lucette's INK-PAPE,  
ZAG-ZAW PAPER, TRANSFERS etc.

Of all up-to-date Stationery Houses throughout the World.

**RAPHAEL TUCK & SONS LTD.,**  
RAPHAEL HOUSE, MOORFIELDS, LONDON, E.C.2.

## From MAY to END of SEPTEMBER. MEARS' DAILY RIVER TRIPS (SUNDAYS INCLUDED).

WESTMINSTER to KEW,  
RICHMOND & HAMPTON COURT.  
RICHMOND to  
HAMPTON COURT & STAINES.

LARGE AND SMALL LAUNCHES FOR HIRE  
ON ALL PARTS OF THE THAMES.  
Restaurant Boats. Fully Licensed.

JOSEPH MEARS LAUNCHES & MOTORS, LTD., RICHMOND  
Phone: Richmond 2900-1-2.

When ordering  
your  
**DIARY**  
for next year see that it is a

## Letts *Quikref* DIARY

Published by  
LETTS' DIARIES CO., LD.,  
160, Shaftesbury Avenue,  
London, W.C.2.

Einkaskjalasafn Carls Olsens © Borgarskjalasafn Reykjavíkur

PLEASE SAY YOU SAW THE ADVERTISEMENT IN "LETTS'."

## IT PAYS TO INSURE

WITH THE



INSURANCE COMPANY, LIMITED.  
EVERY KIND OF INSURANCE  
ON REASONABLE TERMS.

Special Features:  
**INCOME PROTECTION and CONTRACT  
GUARANTEE.**

PARTICULARS ON APPLICATION,  
Head Office: 66, CHEAPSIDE, E.C.2  
NORMAN M. WALKER, F.C.I.L., *Managing Director.*

## COUNTY FIRE OFFICE, LTD.

HEAD OFFICE:  
50 REGENT STREET,  
LONDON, W.1.



Full particulars  
on application to the  
Head Office, Branches  
or Agents of the  
Company

**FIRE.**

**ACCIDENTS.** WORKMEN'S COMPENSATION, MOTORS,  
PERSONAL ACCIDENT, THIRD PARTY, ETC.  
**BURGLARY and THEFT.**  
**SPECIAL COMBINED POLICIES**  
FOR HOUSE OWNERS AND OCCUPIERS.

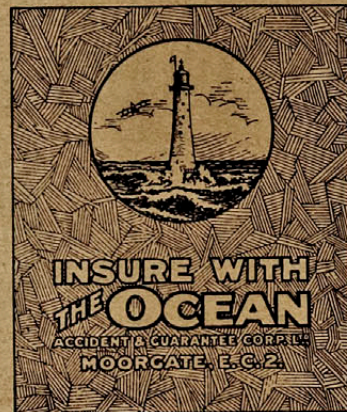

## WHITFIELD'S SAFES

And STEEL DOORS.

OXFORD STREET, BIRMINGHAM.

**2, Nottingham Street,  
LONDON, W.1.**

## FELTHAMS' COTTON BAGS

FOR ALL TRADES.

Make your enquiries of—  
**W. H. FELTHAM & SON,**  
TOWER BRIDGE ROAD, LONDON, S.E.1.  
Works: LONDON & MANCHESTER.

## THE LICENSES AND GENERAL INSURANCE CO., LTD.,

Transacting **Fire, Burglary, Loss of Profit, Employers'  
License, Glass, Motor, Public Liability,**

AND  
**ALL OTHER CLASSES OF BUSINESS.**

**24, 26 and 28, Moorgate, London, E.C.2.**

## INSURANCE BANISHES ANXIETY.

All Classes of Policies issued by

## PEARL ASSURANCE Co., Ltd.

(INCORPORATED IN ENGLAND.)

Funds	-	-	-	-	-	-	-	-	-	£53,000,000
Total Claims Paid	-	-	-	-	-	-	-	-	-	£54,000,000

Chief Office: HIGH HOLBORN, W.C.1.

## NORWICH UNION INSURANCE SOCIETIES.

ALL CLASSES OF

**FIRE, ACCIDENT,  
LIFE & ENDOWMENT  
INSURANCE BUSINESS TRANSACTED.**

Head Offices: NORWICH AND LONDON.



### Grocers & Allied Traders

throughout the World should record these dates:

September 21st to 27th, 1929

The GROCERS & ALLIED TRADERS EXHIBITION  
& MARKET, Royal Agricultural Hall, London, N.

### Bakers & Confectioners

throughout the World should record these dates:

September 7th to 13th, 1929

The BAKERS & CONFECTIONERS EXHIBITION  
& MARKET, Royal Agricultural Hall, London, N.

PLEASE SAY YOU SAW THE ADVERTISEMENT IN "LETTS'."

Apply to the  
**Liverpool Warehousing Co., Ltd.**  
(Fully Paid-up Share & Debenture Capital £1,375,000.)

For Shipping, Forwarding,  
Warehousing & Distributing  
in Liverpool & Manchester  
Inland and Local Haulage  
(about 550 Warehouses).

Parliamentary Authority to issue Negotiable Warrants.

Head Office - THE OLD HALL, LIVERPOOL.  
Telegrams: "Storage, Liverpool." Telephone: 4000 Central (10 lines)  
Branch Office, 15, Victoria St. Cartage Office, 42, Chapel St.  
MANCHESTER Offices: 22 Barton Arcade & Trafford Park.

### HARTLEY & BALDWIN, Ltd.

Bolt Works,

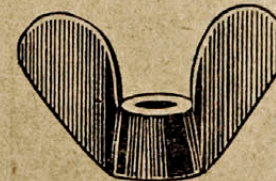

**BURNLEY**  
And at DARLSTON,

**BLACK BOLTS,  
SETPINS, Etc.**

Malleable Iron Wing Nuts Tapped.  
Wrought Iron Plugs and Backnuts.

London Agents: **J. B. GUTHRIE & SON,**  
30, ST. MARY AXE, LEADENHALL STREET, E.C.3.

PLEASE SAY YOU SAW THE ADVERTISEMENT IN "LETTS'."  
Printed by HALL, WARD & BOND, LTD., 11, Abchurch Lane, London, E.C.4.

Einkaskjalasafn Carls Olsens © Borgarskjalasafn Reykjavíkur

**IT PAYS TO INSURE**

WITH THE



EVERY KIND OF INSURANCE ON REASONABLE TERMS.

Special Features:  
INCOME PROTECTION and CONTRACT GUARANTEE.

PARTICULARS ON APPLICATION,  
Head Office: 66, CHEAPSIDE, E.C.2  
NORMAN M. WALKER, F.C.I.L., Managing Director.

**IRON and STEEL FENCING, GATES, ETC.**  
OF EVERY DESCRIPTION.

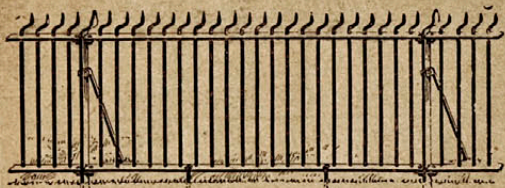

HURDLES  
TENNIS FENCING  
KENNEL RAILING  
TREE GUARDS  
GARDEN SEATS, &c.

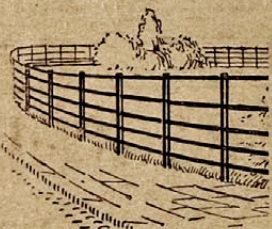

Catalogue Free.

**BAYLISS, JONES & BAYLISS, LTD.**  
WOLVERHAMPTON.  
AND 139-141, CANNON STREET, E.C.4.

**Grocers & Allied Traders**

throughout the World should record these dates:

September 21st to 27th, 1929

The GROCERS & ALLIED TRADERS EXHIBITION & MARKET, Royal Agricultural Hall, London, N.

**Bakers & Confectioners**

throughout the World should record these dates:

September 7th to 13th, 1929

The BAKERS & CONFECTIONERS EXHIBITION & MARKET, Royal Agricultural Hall, London, N.

**COUNTY FIRE OFFICE, LTD.**

HEAD OFFICE:  
50 REGENT STREET,  
LONDON, W.1.

Full particulars  
on application to the  
Head Office, Branches

**FIRE.**  
**ACCIDENT**  
**BURGLARY**  
**SPECIAL COVERAGE**  
FOR HOUSEHOLDS



**WHITE**  
**SA**

And ST  
2, Nottin  
LO

**FE**  
**CO**  
**B**  
FOR

Make your enquiries to  
W. H. B.

TOWER BRIDGE WORKS,  
Works: LONDON & MANCHESTER.

**THE LICENSES AND GENERAL INSURANCE CO., LTD.,**

Burglary, Loss of Profit, Employers' Liability, Glass, Motor, Public Liability, AND OTHER CLASSES OF BUSINESS.

28, Moorgate, London, E.C.2.

**IT BANISHES ANXIETY.**

Classes of Policies issued by

**ASSURANCE Co., Ltd.**

(INCORPORATED IN ENGLAND.)

£53,000,000

£54,000,000

Office: HIGH HOLBORN, W.C.1.

**NORWICH UNION INSURANCE SOCIETIES.**

ALL CLASSES OF

**FIRE, ACCIDENT, LIFE & ENDOWMENT**  
INSURANCE BUSINESS TRANSACTED.

Head Offices: NORWICH AND LONDON.

ing Co., Ltd.  
Capital £1,375,000.

warding,  
tributing  
Manchester  
Haulage  
uses).

Warranties.  
**HALL, LIVERPOOL.**  
Line: 4000 Central (10 lines)  
Office, 42, Chapel St.  
Trade & Trafford Park.

**HARTLEY & BALDWIN, Ltd.**

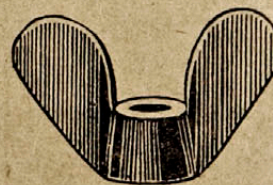

Bolt Works,  
**BURNLEY**  
And at DARLASTON,  
**BLACK BOLTS, SETPINS, Etc.**

Malleable Iron Wing Nuts Tapped.  
Wrought Iron Plugs and Backnuts.

London Agents: **J. B. GUTHRIE & SON,**  
30, ST. MARY AXE, LEADENHALL STREET, E.C.3.

2/7/29 y42  
Sig. Gudmundur telefunna  
for Akureyri:  
Heraldur Sigurdsson sigur;  
var:  
ca 30 Sep. Lollur 182 anteygja  
farir meir fjeli:  
8/10 Sep. Stj. 182 anteygja fjeli  
August.  
7/8 Sep. Mann ant. vilt. fjeli  
12 Sep. stur Saltfesk.  
Snygla ok 6 Stj. ca  
ine to 4500 -  
Sundlagin 23, 27, 29  
145-29



## IT PAYS TO INSURE

WITH THE

**BRITISH GENERAL**  
INSURANCE COMPANY, LIMITED.

EVERY KIND OF INSURANCE  
ON REASONABLE TERMS.

Special Features:  
**INCOME PROTECTION and CONTRACT  
GUARANTEE.**

PARTICULARS ON APPLICATION,  
Head Office: 66, CHEAPSIDE, E.C.2  
NORMAN M. WALKER, F.C.I.L., Managing Director.

## COUNTY FIRE OFFICE, LTD.

HEAD OFFICE:  
50 REGENT STREET,  
LONDON, W.1.



Full particulars  
on application to the  
Head Office, Branches  
or Agents of the  
Company

**FIRE.**

**ACCIDENTS. WORKMEN'S COMPENSATION, MOTORS,  
BURGLARY and THEFT. PERSONAL ACCIDENT, THIRD PARTY, ETC.**  
**SPECIAL COMBINED POLICIES**  
FOR HOUSE OWNERS AND OCCUPIERS.

## THE LICENSES AND GENERAL INSURANCE CO., LTD.,

Transacting **Fire, Burglary, Loss of Profit, Employers'  
License, Glass, Motor, Public Liability,**

AND  
**ALL OTHER CLASSES OF BUSINESS.**

**24, 26 and 28, Moorgate, London, E.C.2.**

## IRON and STEEL FENCING, GATES, ETC. OF EVERY DESCRIPTION.

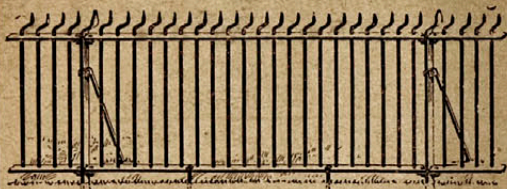

HURDLES  
TENNIS FENCING  
KENNEL RAILING  
TREE GUARDS  
GARDEN SEATS, &c.

Catalogue Free.

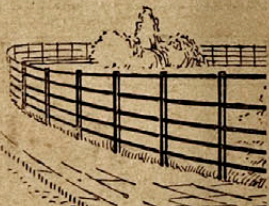

**BAYLISS, JONES & BAYLISS, LTD.**

**WOLVERHAMPTON.**

AND 139-141, CANNON STREET, E.C.4.

## Grocers & Allied Traders

throughout the World should record these dates:

September 21st to 27th, 1929

The GROCERS & ALLIED TRADERS EXHIBITION  
& MARKET, Royal Agricultural Hall, London, N.

## Bakers & Confectioners

throughout the World should record these dates:

September 7th to 13th, 1929

The BAKERS & CONFECTIONERS EXHIBITION  
& MARKET, Royal Agricultural Hall, London, N.

## COTTON BAGS

FOR ALL TRADES.

Make your enquiries of—

**W. H. FELTHAM & SON,**

TOWER BRIDGE ROAD, LONDON, S.E.1.

Works: LONDON & MANCHESTER.

Vér leyfum oss hér með að senda yður bækling um tilbúinn áburð og ræktun, eftir herra Sigurð Sigurðsson búnaðarmálastjóra.

Oss er sagt að á Íslandi séu miklir möguleikar til aukinnar ræktunar. Í sambandi við það viljum vér benda yður á, að það sem mest og best hefir stutt að aukinni ræktun í Danmörku er notkun tilbúins áburðar — hún fer þar sívaxandi. Nú eru notaðar þar 5 miljónir sekkja árlega, sem kosta um 59 miljónir króna. Firma vort hefir í Danmörku 5 stórar verksmiðjur, sem eingöngu búa til superfosfat.

Vér ráðum yður til að reyna tilbúinn áburð eftir þeim bendingum sem gefnar eru í bæklingi herra Sigurðar Sigurðssonar. Tilbúna áburðinn getið þér fengið ef þér snúið yður til aðalumboðsmanna vorra í Reykjavík, herra NATHAN & OLSEN, eða útibúa þeirra á Ísafirði, Akureyri og Seyðisfirði.

Það er ekki fyr en nú allra-síðustu árin, að nokkuð, sem teljandi er, hefir verið

For Shipping, Forwarding,  
Warehousing & Distributing  
in Liverpool & Manchester  
Inland and Local Haulage  
(about 550 Warehouses).

Parliamentary Authority to issue Negotiable Warrants.

Head Office - - THE OLD HALL, LIVERPOOL.  
Telegrams: "Storage, Liverpool." Telephone: 4000 Central (10 lines)  
Branch Office, 15, Victoria St. Cartage Office, 42, Chapel St.  
MANCHESTER Offices: 22 Barton Arcade & Trafford Park.

## ISHES ANXIETY.

Policies issued by

**ANCE Co., Ltd.**

(IN ENGLAND.)

£53,000,000  
£54,000,000

HOLBORN, W.C.1.

## ICH UNION ANCE SOCIETIES.

ALL CLASSES OF

**ACCIDENT,  
ENDOWMENT  
BUSINESS TRANSACTED.**

NORWICH AND LONDON.

## HARTLEY & BALDWIN, Ltd.

Bolt Works,

**BURNLEY**  
And at DARLASTON,

**BLACK BOLTS,  
SETPINS, Etc.**

Malleable Iron Wing Nuts Tapped.  
Wrought Iron Plugs and Backnuts.

London Agents: **J. B. GUTHRIE & SON,**  
30, ST. MARY AXE, LEADENHALL STREET, E.C.3.



Wear  
**THE BURBERRY**  
and be independent of weather



The Burberry fills every need on every occasion that calls for the use of either Weatherproof or Overcoat.

It keeps its owner dry in downpour or drizzle—warm when it's windy—comfortable under every conceivable change of weather or temperature.

Unlike rubber-proofed coats, The Burberry ventilates naturally; is never unpleasantly hot on close days and never cold or clammy on chilly, but delightfully comfortable under all conditions.

*The Burberry Book containing patterns, particulars and prices, post free.*

**BURBERRYS Ltd. HAYMARKET LONDON S.W.1**

Boulevard Malesherbes PARIS; and Appointed Agents in Chief Cities throughout the World.

**COMMERCIAL UNION ASSURANCE.**

*Temporary Head Office :*

Adelaide House,  
King William Street,  
London Bridge,  
E.C.4.



**Total Assets**

(including Life Funds)  
at 31st December, 1926

exceeded

**£54,000,000.**

**INSURANCES OF EVERY DESCRIPTION.**

**INDO - EUROPEAN**

**TELEGRAPH COMPANY,  
LIMITED.**

**DIRECT OVERLAND ROUTE**

CONNECTED WITH

**S. RUSSIA, TURKEY,  
PERSIA, IRAQ, INDIA,  
& FAR EAST.**

Direct Wheatstone Automatic Working on  
all circuits, including London—Karachi,  
without intermediate re-transmission.

Mark Telegrams—

VIA  
**INDO**

Hand in at—

**LONDON :**

18, Old Broad Street, E.C.  
6 & 8, Lime Street Square, E.C.  
10 & 11, Mincing Lane, E.C.

And  
Certain of the EASTERN TEL. CO.'S STATIONS.

**LIVERPOOL :**

1, Old Hall Street.

**MANCHESTER :**

8, Fairfield Street.

And at

**ANY POSTAL TELEGRAPH STATION.**



**PRICES—**  
Eleven to Fourteen  
Guineas.

**OWN A CORONA  
PAY FOR IT MONTHLY.**

Corona, the little typewriter that makes  
writing pleasurable on every occasion—  
the little private secretary that is always  
ready to record thoughts smoothly, rapidly  
—just as fast as they come.

**L C Smith & Corona Typewriters Ltd.,**  
Aldwych House, Aldwych, London, W.C.2.

Phone: HOLBORN 1692-3.

Einkaskjalasafn Carls Olsens © Borgarskjalasafn Reykjavíkur