



Dagbók Carls Olsens 1932

Carl Olsen – Dagbók 1932– Letts Quikref Rough Diary 1932

Tekið af vef Borgarskjalasafnsins

www.borgarskjalasafn.is

Einkaskjalasafn nr. 418

Carl Olsen

Askja 5

©Borgarskjalasafn Reykjavíkur

LETTS
Quikref
Indian and Colonial
ROUGH DIARY

LEAP 1932 YEAR

WHOLE PAGE TO A DAY

CONCISE DIRECTORY
PAGE 12

No. 43

PUBLISHED BY

LETTS *Quikref* DIARIES Ltd.

160, SHAFTESBURY AVENUE
LONDON, W.C.2

An alliance of **QUALITY, COMFORT** and **ECONOMY.**

Economise in Stationery by using

FORD'S GOLD MEDAL **BLOTTING**
ABSORBENT

ABSOLUTELY THE BEST OBTAINABLE!

FORD
428 MILL
TRADE MARK



SUN

INSURANCE OFFICE LIMITED.

The Oldest Insurance Office in the World.

**FIRE, ACCIDENT, BURGLARY, MOTOR CAR, MARINE,
PLATE GLASS, ETC.**

FOUNDED 1710.

Head Office: 63, Threadneedle Street, London, E.C.2.
Branches and Agencies throughout the World.

EBERHARD FABER MONGOL Coloured Indelible Pencils

Assortment No. 741. 3/6 each.
12 Pencils—12 Colours.

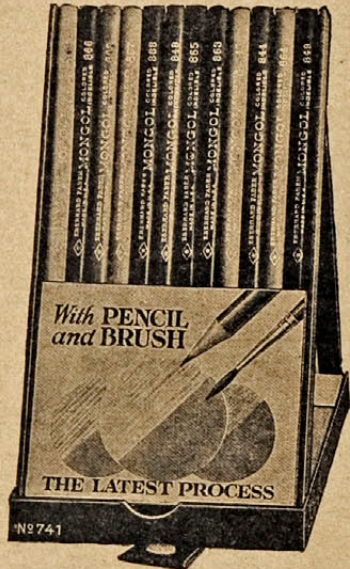

MONGOL COLOURED PENCILS are made for the scientific use of colour.

1. They supplement coloured ink, having a mark equally indelible, equally brilliant, and are much easier to apply.
2. They last three times as long as any ordinary coloured pencils.
3. They can be sharpened without breaking to needle points for drawing the finest lines.
4. They are the only pencils that can be generally used for any kind of mechanical drawing and designing work.
4. They are perfect for checking and all usual colour work.

844	845	846	848	849	862
Purple	Light Blue	Pink	Light Green	Black	Orange
863	864	865	866	867	868
Brown	Heliotrope	Dark Blue	Red	Yellow	Dark Green

ACCOUNTANTS
ARTISTS
ARCHITECTS
DESIGNERS
DRAFTSMEN
ENGINEERS

... and the general public welcome
with applause this fine new line of
coloured pencils.

HAZELL, WATSON & VINEY, Ltd.,
160, SHAFESBURY AVENUE, LONDON, W.C.2.

TRADE **STANLEY** MARK.
Ophthalmic Opticians.



Specialists in Sight Testing and Frame Fitting.

SPECIAL RAPID REPAIR SERVICE.
MINOR REPAIRS WHILE YOU WAIT.

Qualified Opticians always in attendance at—
286, HIGH HOLBORN, 13, RAILWAY APPROACH,
W.C.1., and LONDON BRIDGE, S.E.1.

PLEASE SAY YOU SAW THE ADVERTISEMENT IN "LETTS QUIKREF."

RYLANDS & SONS, L^{td}.

Floor Oilcloth & Linoleum Manufacturers

TIGER BRAND



**Chorley Oilcloths
I.C. Linoleums**

FOR BRIGHTNESS
AND DURABILITY

MANCHESTER :: LONDON
BIRMINGHAM :: NEWCASTLE-ON-TYNE

NORWICH UNION INSURANCE SOCIETIES.

ALL CLASSES OF

**FIRE, ACCIDENT,
LIFE & ENDOWMENT
INSURANCE BUSINESS TRANSACTED.**

Head Offices: NORWICH AND LONDON.



Choose the right nib!

When selecting a "Swan," choose your nib carefully, for it is made to last for many years. No matter how perfect the action of your pen, if the nib is not "just right" the pen will never satisfy. The wonderful range of points in "Swan" gold nibs includes one which will give you writing comfort for a lifetime.

Illustrated Catalogue Post Free

MARIE, TODD & Co., LTD., Swan House, 133 & 135 Oxford St.,
London, W.1; 79 High Holborn, W.C.1; 114 Cheapside, E.C.2;
95 Regent St., W.1; 3 Exchange St., Manchester; Zurich, Brussels.
Resident Agents at—Paris, Barcelona, Sydney and Cape Town.

'SWAN' PEN

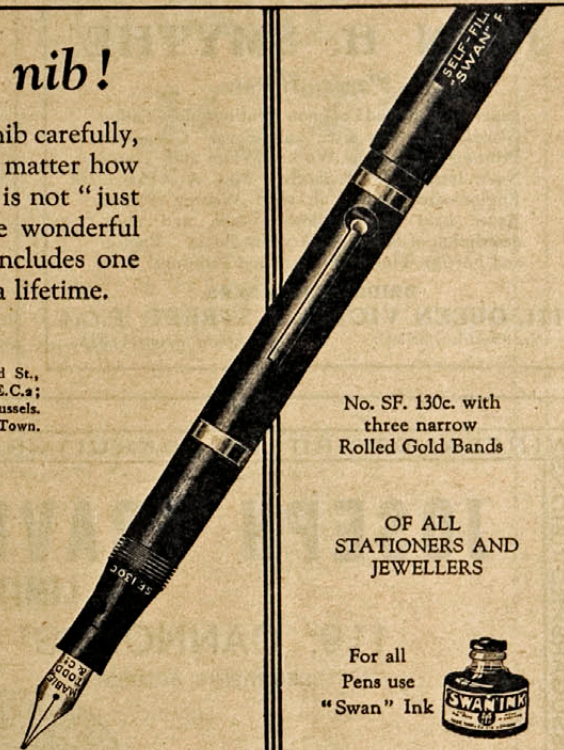

No. SF. 130c. with
three narrow
Rolled Gold Bands

OF ALL
STATIONERS AND
JEWELLERS

For all
Pens use
"Swan" Ink



THE EMPLOYERS' LIABILITY ASSURANCE CORPORATION, LTD.

And its Associated Offices:

CLERICAL, MEDICAL AND GENERAL LIFE ASSURANCE SOCIETY,

and

THE MERCHANTS' MARINE INSURANCE CO., LTD.

TRANSACT

INSURANCES OF ALL KINDS

Head Office:—Hamilton House, Victoria Embankment, London, E.C.4.

AGENCIES IN THE PRINCIPAL COMMERCIAL CENTRES THROUGHOUT THE WORLD.



Einkaskjalasafn Caislaers Borgarskjalasafn Reykjavíkur



SUN

INSURANCE OFFICE

The Oldest Insurance Office in the World

FIRE, ACCIDENT, BURGLARY, MOTOR

PLATE GLASS, ETC.

Head Office: 63, Threadneedle Street, London, E.C.2.

7/4 31

Teljushattur.

Hr. Fenger.

1568.70.

Hr. Nathani.

2166.60

3735.30



ACCOUNTANTS
ARTISTS
ARCHITECTS
DESIGNERS
DRAFTSMEN
ENGINEERS

... and the general public
with applause this
coloured pencils.

HAZELL, WATSON & CO.
160, SHAFTESBURY AVENUE, LONDON, W.C.2.

TRADE **STANLEY** MARK.
Ophthalmic Opticians.



Specialists in Sight Testing and Frame Fitting.

SPECIAL RAPID REPAIR SERVICE.
MINOR REPAIRS WHILE YOU WAIT.

Qualified Opticians always in attendance at—

286, HIGH HOLBORN, 13, RAILWAY APPROACH, W.C.1., and LONDON BRIDGE, S.E.1.

PLEASE SAY YOU SAW THE ADVERTISEMENT IN "LET'S QUIKREF."

RYLANDS

Floor Oilcloth & Linoleum

TIGER BRAND



FOR BRIGHTNESS AND DURABILITY

MANCHESTER :: LONDON
BIRMINGHAM :: NEWCASTLE-ON-TYNE

19/12/32.

17 pb. div. Fisk-

3 No. I - 24 bl.	} bel 1/8	
8 " II - 24 "		
1 " III - 38 "		} Klémt.
1 " IV - 42 "		
1 " V - 0.		

1. Spundh
1. Rangur I-II } full.
1. " I-II - 33 kg full.

Mellemfiske gam i oflin
Presup. ful. Kybur.

Rass - Forsyru aug. 2/4-18

O.f. + R - Rad - Fero

Messiam - Reina B. vili
15 Re. B. vili

1911 4039.

2138
Fm 15

NORWICH UNION

Jeg har skrevet til:

24/12/1932.

Gussens
Petersens.
Mogensens.
Pierings.
By. Brønssow.
S. Jacobsen.
Friedrichsens.
Johanssens.
F. Stejneger.
S. Hornemann.

Tar skat skive til

Ami
Ejsh.
Magnis.
+ Llaesens.
+ Mathias.
+ O. Karussen.
+ Th. Ed. Brønson.
+ S. Scheving.
+ P. Smith.
+ Kaaben.
+ Mancher.
+ M. Jochemsson.
Grimmulfur.

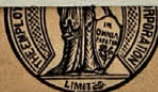

THE MERCHANTS' MARINE INSURANCE CO., LTD.

TRANSACT

INSURANCES OF ALL KINDS

Head Office:—Hamilton House, Victoria Embankment, London, E.C.4.

AGENCIES IN THE PRINCIPAL COMMERCIAL CENTRES THROUGHOUT THE WORLD.

Einkaskjalasam Carls Olsens © Borgarskjalasafn Reykjavíkur

Reykjavik. 20th. December 1932.

Messrs. James Ross & Co., Ltd.

Leith.

To:		Transported :	Icel. Kr. 615.68
April.	23.	Telegram v/Bjarni Jónasson, Hnífsdal	" " 4.08
May.	7.	v/to Utvegð, Islands. Westmanis.	" " 3.50
"	18.	v/Elis Thorsteinsson.	" " 2.55
"	31.	v/Gisli Magnússon, Westmanisles.	" " 3.06
June	9.	v/Sig. Ingimundars. Westmanisles.	" " 6.63
Aug.	5.	v/Ólafur Sveinsson, Eskifjord.	" " 4.08
Sept.	9.	v/Sam. Thorvaldsson, Nordfjord.	" " 5.20
Sept.	8.	v/Order of Fishing - lines.	" " 7.14
"	16.	v/Asberg Kristjánsson.	" " 2.55
"	14.	v/Samvinnudtg. Isfirðinga. Isafj.	" " 8.67
"	15.	v/to you	" " 24.56
"	16.	v/ " "	" " 6.63
"	26.	v/ " "	" " 2.04
Octob.	6.	v/Syðlfur Jónasson, Sandgerði.	" " 6.63

CO/AS.

7. desember 1932.

Herra kaupfélagsstj. Júlíus Þórarinnsson.

S a n d i.

Eftir að brjef okkar dagsett þann 5. þessa mánaðar, var skrifað kom i ljós þegar viðskiftareikningur yðar var skrifaður út, að þjer skuldið okkur Kr. 301.32, eins og reikningurinn ber með sjer. Þessa upphæð verðum við að biðja yður um að senda okkur um hæl, og vonum við að það bregðist ekki.

FOR BRIGHTNESS AND DURABILITY

LONDON NEWCASTLE-ON-TYNE

PLEASE SAY YOU SAW THE ADVERTISEMENT IN "LETTS QUIKREF."

SUN
INSURANCE OFFICE
The Oldest Insurance Office in
FIRE. ACCIDENT. BURGLARY. MOTOR.
PLATE GLASS. ETC.

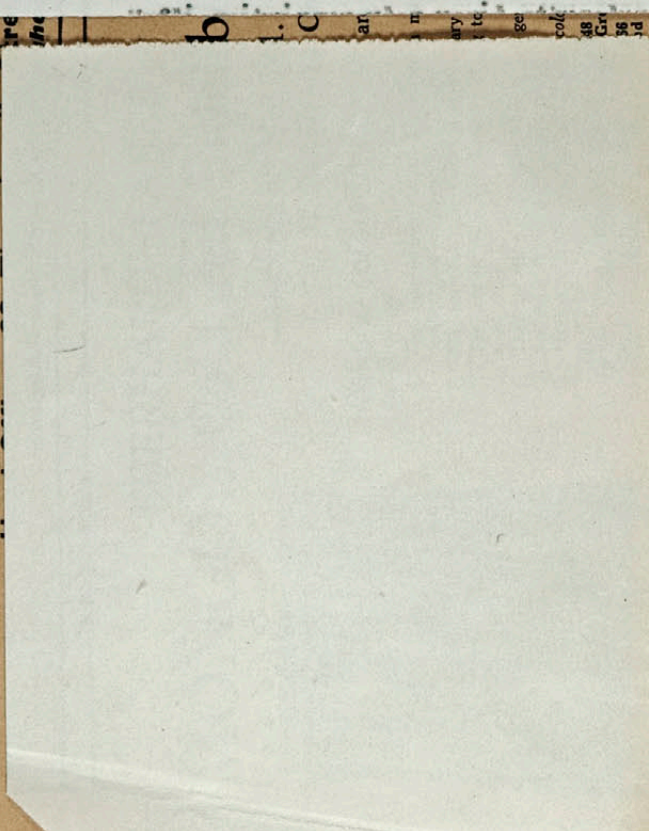

ACCOUNTANTS
 ARCHITECTS
 ARTISTS
 DRAFTSMEN
 ENGINEERS

and the get
 with applause this
 coloured pencils.

HAZELL, WATSON & CO.
 160, SHAFTESBURY AVENUE,



TRADE MARK.
STANLEY
 Ophthalmic Opticians.



Specialists in Sight Testing and Frame Fitting.
SPECIAL RAPID REPAIR SERVICE.
 MINOR REPAIRS WHILE YOU WAIT.
Qualified Opticians always in attendance at—
 286, HIGH HOLBORN, and
 W.C.1., and
 13, RAILWAY APPROACH,
 LONDON BRIDGE, S.E.1.

RYLANDS
 Floor Oilcloth & L.



MANCHESTER
 BIRMINGHAM

NORWICH UNION

TRANSACT
INSURANCES OF ALL KINDS
 Head Office:—Hamilton House, Victoria Embankment, London, E.C.4.
 AGENCIES IN THE PRINCIPAL COMMERCIAL CENTRES THROUGHOUT THE WORLD.
 PLEASE SAY YOU SAW THE ADVERTISEMENT IN "LETTS QUIKREF."

CALENDAR FOR 1932.

JANUARY, 1932 FIRST MONTH—THIRTY-ONE DAYS.		FEBRUARY, 1932 SECOND MONTH—TWENTY-NINE DAYS.		MARCH, 1932 THIRD MONTH—THIRTY-ONE DAYS.	
M. W. Y.	SUNDAYS, &C.	M. W. Y.	SUNDAYS, &C.	M. W. Y.	SUNDAYS, &C.
1 F.	1 Circumcision.	1 M.	32	1 Tu.	61 St. David
2 S.	2 Federation of Aust., 1901	2 Tu.	33 Purification of V. Mary	2 W.	62
3 S.	3 2 after Christmas	3 W.	34	3 Th.	63
4 M.	4	4 Th.	35	4 F.	64
5 Tu.	5	5 F.	36	5 S.	65
6 W.	6 Epiphany. Twelfth Day	6 S.	37	6 S.	66 4 in Lent
7 Th.	7	7 S.	38 Quinquagesima Sunday	7 M.	67
8 F.	8	8 M.	39 Shrove Tuesday	8 Tu.	68
9 S.	9	9 Tu.	40 Ash Wednesday	9 W.	69
10 S.	10 1 after Epiph. Ramadán (Moslem)	10 W.	41	10 Th.	70
11 M.	11 [First Day. Peace Treaty	11 Th.	42	11 F.	71
12 Tu.	12 [rat. with Germany. 1920	12 F.	43	12 S.	72
13 W.	13	13 S.	44	13 S.	73 5 in Lent
14 Th.	14	14 S.	45 1 in Lent. Ember Week	14 M.	74
15 F.	15	15 M.	46	15 Tu.	75
16 S.	16	16 Tu.	47	16 W.	76
17 S.	17 2 after Epiphany	17 W.	48 Ember Day	17 Th.	77 St. Patrick
18 M.	18	18 Th.	49	18 F.	78
19 Tu.	19	19 F.	50 Ember Day	19 S.	79
20 W.	20	20 S.	51 Ember Day	20 S.	80 Palm Sunday
21 Th.	21	21 M.	52 2 in Lent	21 M.	81
22 F.	22	22 Tu.	53	22 Tu.	82
23 S.	23	23 W.	54	23 W.	83
24 S.	24 Septuagesima Sunday	24 Th.	55 St. Matthias, Ap.	24 Th.	84 Maundy Thursday
25 M.	25 Conversion of St. Paul	25 Th.	56	25 F.	85 Good Friday. Annunciation
26 Tu.	26 Australia Day	26 F.	57	26 S.	86 Easter Eve
27 W.	27	27 S.	58	27 S.	87 Easter Day
28 Th.	28	28 S.	59 3 in Lent	28 M.	88 Easter Monday
29 F.	29	29 M.	60	29 Tu.	89 Easter Tuesday
30 S.	30			30 W.	90
31 S.	31 Sexagesima Sunday			31 Th.	91

APRIL, 1932 FOURTH MONTH—THIRTY DAYS.		MAY, 1932 FIFTH MONTH—THIRTY-ONE DAYS.		JUNE, 1932 SIXTH MONTH—THIRTY DAYS.	
M. W. Y.	SUNDAYS, &C.	M. W. Y.	SUNDAYS, &C.	M. W. Y.	SUNDAYS, &C.
1 F.	92	1 S.	122 Rogation S. 5 aft. Easter. St. Philip	1 W.	153
2 S.	93	2 M.	123 Rogation Day [& St. James	2 Th.	154
3 S.	94 Low Sunday—1 after Easter	3 Tu.	124 Rogation Day	3 M.	155 King George V. born, 1865
4 M.	95	4 W.	125 Rogation Day	4 S.	156
5 Tu.	96	5 Th.	126 Ascension Day	5 S.	157 2 after Trinity
6 W.	97	6 F.	127 King's Accession, 1910	6 M.	158
7 Th.	98	7 S.	128 Mohammedan New Year (1351)	7 Tu.	159
8 F.	99	8 S.	129 Sunday after Ascension	8 W.	160
9 S.	100	9 M.	130 Aust. Fed. Parl. opened, 1901. Proc. [King George V.	9 Th.	161
10 S.	101 2 after Easter	10 Tu.	131	10 F.	162
11 M.	102	11 W.	132	11 S.	163 St. Barnabas, Ap.
12 Tu.	103	12 Th.	133	12 S.	164 3 after Trinity
13 W.	104	13 F.	134	13 M.	165
14 Th.	105	14 S.	135	14 Tu.	166
15 F.	106	15 S.	136 Whitsun Day. Ember Week.	15 W.	167
16 S.	107	16 M.	137 Whitsun Monday	16 Th.	168
17 S.	108 3 after Easter	17 Tu.	138 Whitsun Tuesday	17 F.	169
18 M.	109	18 W.	139 Ember Day	18 S.	170
19 Tu.	110	19 Th.	140	19 S.	171 4 after Trinity
20 W.	111	20 F.	141 Ember Day	20 M.	172
21 Th.	112	21 S.	142 Ember Day	21 Tu.	173
22 F.	113	22 S.	143 Trinity Sunday	22 W.	174 Coronation King George V., 1911
23 S.	114 St. George	23 M.	144	23 Th.	175 Prince of Wales born, 1894
24 S.	115 4 after Easter	24 Tu.	145 Empire Day	24 F.	176 St. John Baptist
25 M.	116 St. Mark, Evang. Anzac Day	25 W.	146	25 S.	177
26 Tu.	117	26 Th.	147 Corpus Christi. Queen Mary born, [1867	26 S.	178 5 after Trinity
27 W.	118	27 F.	148	27 M.	179
28 Th.	119	28 S.	149	28 Tu.	180 Germans signed Peace, 1919
29 F.	120	29 S.	150 1 after Trinity	29 W.	181 St. Peter, Ap.
30 S.	121	30 M.	151	30 Th.	182
		31 Tu.	152 Union Day, South Africa		

CALENDAR FOR 1932.

JULY, 1932 SEVENTH MONTH—THIRTY-ONE DAYS.		AUGUST, 1932 EIGHTH MONTH—THIRTY DAYS.		SEPTEMBER, 1932 NINTH MONTH—THIRTY DAYS.	
M. W. Y.	SUNDAYS, &C.	M. W. Y.	SUNDAYS, &C.	M. W. Y.	SUNDAYS, &C.
1 F.	183 Dominion Day, Canada	1 M.	214	1 Th.	245
2 S.	184	2 Tu.	215	2 F.	246
3 S.	185 6 after Trinity	3 W.	216	3 S.	247
4 M.	186 Independence Day, U.S.A.	4 Th.	217 War declared, 1914	4 S.	248 15 after Trinity
5 Tu.	187	5 M.	218	5 M.	249
6 W.	188	6 Tu.	219	6 Tu.	250
7 Th.	189	7 S.	220 11 after Trinity	7 W.	251
8 F.	190	8 M.	221	8 Th.	252
9 S.	191	9 Tu.	222	9 F.	253
10 S.	192 7 after Trinity	10 W.	223	10 S.	254
11 M.	193	11 Th.	224	11 S.	255 16 after Trinity
12 Tu.	194	12 F.	225	12 M.	256
13 W.	195	13 S.	226	13 Tu.	257
14 Th.	196	14 S.	227 12 after Trinity	14 W.	258
15 F.	197	15 M.	228	15 Th.	259
16 S.	198	16 Tu.	229	16 F.	260
17 S.	199 8 after Trinity	17 W.	230	17 S.	261
18 M.	200	18 Th.	231	18 S.	262 17 after Trinity. Ember Week
19 Tu.	201	19 F.	232	19 M.	263
20 W.	202	20 S.	233	20 Tu.	264
21 Th.	203	21 S.	234 13 after Trinity	21 W.	265 St. Matthew, Ap. Ember Day
22 F.	204	22 M.	235	22 Th.	266
23 S.	205	23 Tu.	236	23 F.	267 Ember Day
24 S.	206 9 after Trinity	24 W.	237 St. Bartholomew, Ap.	24 S.	268 Ember Day
25 M.	207 St. James, Ap.	25 Th.	238	25 S.	269 18 after Trinity
26 Tu.	208	26 F.	239	26 M.	270
27 W.	209	27 S.	240	27 Tu.	271
28 Th.	210	28 S.	241 14 after Trinity	28 W.	272
29 F.	211	29 M.	242	29 Th.	273 St. Michael & all Angels
30 S.	212	30 Tu.	243	30 F.	274
31 S.	213 10 after Trinity	31 W.	244 Official end of the War, 1921		

OCTOBER, 1932 TENTH MONTH—THIRTY-ONE DAYS.		NOVEMBER, 1932 ELEVENTH MONTH—THIRTY DAYS.		DECEMBER, 1932 TWELFTH MONTH—THIRTY-ONE DAYS.	
M. W. Y.	SUNDAYS, &C.	M. W. Y.	SUNDAYS, &C.	M. W. Y.	SUNDAYS, &C.
1 S.	275 Jewish New Year (5693)	1 Tu.	306 All Saints' Day	1 Th.	330 Treaty of Locarno, 1925, signed
2 S.	276 19 after Trinity	2 W.	307	2 F.	337
3 M.	277	3 Th.	308	3 S.	338
4 Tu.	278	4 F.	309 S. African Union Parl. opened, 1910	4 S.	339 2 in Advent
5 W.	279	5 S.	310	5 M.	340
6 Th.	280	6 S.	311 24 after Trinity	6 Tu.	341
7 F.	281	7 M.	312	7 W.	342
8 S.	282	8 Tu.	313	8 Th.	343
9 S.	283 20 after Trinity	9 W.	314	9 F.	344
10 M.	284	10 Th.	315	10 S.	345
11 Tu.	285	11 F.	316 Armistice Day	11 S.	346 3 in Advent. Ember Week
12 W.	286	12 S.	317	12 M.	347
13 Th.	287	13 S.	318 25 after Trinity	13 Tu.	348
14 F.	288	14 M.	319	14 W.	349 Ember Day
15 S.	289	15 Tu.	320	15 Th.	350
16 S.	290 21 after Trinity	16 W.	321	16 F.	351 Ember Day
17 M.	291	17 Th.	322	17 S.	352 Ember Day
18 Tu.	292 St. Luke, Evang.	18 F.	323	18 S.	353 4 in Advent
19 W.	293	19 S.	324	19 M.	354
20 Th.	294	20 S.	325 26 after Trinity	20 Tu.	355
21 F.	295 Nelson Day (1805)	21 M.	326	21 W.	356 St. Thomas, Ap.
22 S.	296	22 Tu.	327	22 Th.	357
23 S.	297 22 after Trinity	23 W.	328	23 F.	358
24 M.	298	24 Th.	329	24 S.	359
25 Tu.	299	25 F.	330	25 S.	360 Christmas Day
26 W.	300	26 S.	331	26 M.	361 St. Stephen, M.
27 Th.	301	27 S.	332 1 in Advent	27 Tu.	362 St. John, Ap. & Evang.
28 F.	302 St. Simon & St. Jude	28 M.	333	28 W.	363 Innocents' Day
29 S.	303	29 Tu.	334	29 Th.	364 Ramadán (Moslem) First Day
30 S.	304 23 after Trinity	30 W.	335 St. Andrew, Ap.	30 F.	365
31 M.	305			31 S.	366

GENERAL INFORMATION, &c.

CHRONOLOGICAL NOTES.

Golden Number	Roman Indiction	14	15
Ephact	Julian Period	22	6645
Solar Cycle	(Year of)	9	
Dom. Letters C, B			

ECLIPSES IN 1932.

Of the SUN, TWO; of the MOON, TWO. (Greenwich Mean Time.)

I. MARCH 7. Annular eclipse of the Sun. Invisible at Greenwich.

	<i>h. m.</i>	<i>Long. Lat.</i>
Eclipse begins	5 31 a.m.	2° W 66° S
Central eclipse begins	7 27 a.m.	179 W 75 S
Central eclipse ends	8 24 a.m.	152 E 47 S
Eclipse ends	10 20 a.m.	119 E 10 S

II. MARCH 22. Partial eclipse of the Moon. Invisible at Greenwich. The beginning will be visible generally in Eastern Asia, Australia, the Pacific Ocean, North America (except the north-eastern part), and the extreme western part of South America. The ending will be visible generally in Asia (except the south-western part), the Indian Ocean, the Pacific Ocean, and the extreme north-western part of North America.

	<i>h. m.</i>	<i>Long. Lat.</i>
Moon enters Shadow	10 59 a.m.	
Middle of eclipse	12 32 p.m.	
Moon leaves Shadow	2 5 p.m.	
Magnitude of the Eclipse=0.973.		

III. AUGUST 31. Total eclipse of the Sun. Invisible at Greenwich.

	<i>h. m.</i>	<i>Long. Lat.</i>
Eclipse begins	5 45 p.m.	169° E 59° N
Central eclipse begins	7 4 p.m.	109 E 80 N
Central eclipse ends	9 3 p.m.	41 W 28 N
Eclipse ends	10 22 p.m.	65 W 5 N

The path of totality runs downward through the north-eastern part of the North American Continent. At Montreal the eclipse will be total.

IV. SEPTEMBER 14. Partial eclipse of the Moon. Visible at Greenwich. The beginning will be visible generally in Europe, Africa, the eastern part of the Atlantic Ocean, the Indian Ocean, Asia, and Australia. The ending will be visible generally in the north-eastern part of North America, South America, the Atlantic Ocean, Europe, Africa, Western Asia, and the Indian Ocean.

	<i>h. m.</i>	<i>Long. Lat.</i>
Moon enters Shadow	7 18 p.m.	
Middle of eclipse	9 1 p.m.	
Moon leaves Shadow	10 43 p.m.	
Magnitude of the Eclipse=0.982.		

INDIAN STAMP DUTIES.

[These Duties apply to British India, except so far as they may have been modified in certain of the Provinces.]

<i>Rs. A.</i>	
Acknowledgment of Debt ex. Rs. 20	0 1
Affidavit or Declaration	0 1
Agreement or Memo. of Agreement,	
(a) If relating to the sale of a bill of exchange	0 2
(b) If relating to sale of a Government security, or share in an incorporated company or other body corporate—Subject to a maximum of Rs. 10, a. 1 for every Rs. 10,000 or part.	
(c) If not otherwise provided for	0 8

INDIAN STAMP DUTIES—contd. *Rs. A.*

Agreement relating to deposit of title deeds (or pawn or pledge of moveable property, if loan or debt)—	
Repayable on demand, or more than 3 mos. from date—same as for Bill of Exch. (b)	
Repayable not more than 3 mos. from date—Half the duty for Bill of Exch. (b)	
Appointment in execution of a power	15 0
Appraisal or Valuation—	
(a) Up to Rs. 1,000—same duty as for Bond of such amount.	
(b) In any other case	5 0
Articles of Association of Company	25 0
Articles of Clerkship	250 0
Award, any decision in writing by an Arbitrator, other than by an Order of the Court. Where the value does not exceed Rs. 1,000, same duty as a Bond.	
In any other case	5 0
Bill of Exchange or Promissory Note where payable otherwise than on demand, but not more than one year after date or sight—Not exc. Rs. 200, a. 3; exc. Rs. 200, not exc. Rs. 400, a. 6; exc. Rs. 400, not exc. Rs. 600, a. 9; exc. Rs. 600, not exc. Rs. 800, a. 12; exc. Rs. 800, not exc. Rs. 1,000, a. 15; exc. Rs. 1,000, not exc. Rs. 1,200, R. 1 a. 2; exc. Rs. 1,200, not exc. Rs. 1,600, R. 1 a. 8; exc. Rs. 1,600, not exc. Rs. 2,500, Rs. 2, a. 4; exc. Rs. 2,500, not exc. Rs. 5,000, Rs. 4 a. 8; exc. Rs. 5,000, not exc. Rs. 7,500, Rs. 6 a. 12; exc. Rs. 7,500, not exc. Rs. 10,000, Rs. 9; exc. Rs. 10,000, not exc. Rs. 15,000, Rs. 13 a. 8; exc. Rs. 15,000, not exc. Rs. 20,000, Rs. 18; exc. Rs. 20,000, not exc. Rs. 25,000, Rs. 22 a. 8; exc. Rs. 25,000, not exc. Rs. 30,000, Rs. 27; and for every add. Rs. 10,000, or part thereof, in excess of Rs. 30,000, Rs. 9.	
Where payable at more than one year after date or sight, same duty as a Bond.	
Bill of Lading	0 4
Bond (not otherwise provided for)—	
Not exc. Rs. 10	0 2
Exc. Rs. 10, but not exc. Rs. 50	0 4
Exc. Rs. 50, but not exc. Rs. 100	0 8
Up to Rs. 1,000, every Rs. 100	0 8
For every Rs. 500 or part, beyond Rs. 1,000	2 8
Bond, Administration, Customs, Respondentia, Indemnity or Security—For amount not exceeding Rs. 1,000, same duty as a Bond.	
In any other case	5 0
Cancellation	5 0
Certificate or other Document relating to Shares	0 2
Charter Party	1 0
Composition—Deed	10 0
Conveyance, not being a Transfer—Not exceeding Rs. 50	0 8

INDIAN STAMP DUTIES—contd. *Rs. A.*

Exceeding Rs. 50, not exceeding Rs. 100	1 0
For every Rs. 100 in excess of Rs. 100 up to Rs. 1,000	1 0
For every Rs. 500, or part thereof, in excess of Rs. 1,000	5 0
Copy or Extract—If the original was not chargeable with duty, or if duty with which it was chargeable does not exceed 1 Rupee	0 8
In any other case	1 0
Counterpart or Duplicate—If the duty with which the original instrument is chargeable does not exceed one rupee—The same duty as is payable on the original. In any other case	1 0
Debtenture—Transferable by (a) endorsement or by a separate instrument—same duty as for Bond. (b) By delivery—same duty as for Conveyance.	
Delivery Order	0 1
Entry in any High Court of an Advocate or Vakil	500 0
In the case of an Attorney	250 0
Instrument—Apprenticeship	5 0
Divorce	1 0
Other than Will, recording an adoption or conferring or purporting to confer Authority to adopt	10 0
Partition—same duty as for Bond. Settlement—same duty as for Bond.	
Lease—Where rent is fixed and no premium is paid, for less than 1 year, same duty as Bond for whole amount; not more than 3 years, same as Bond for average annual rent reserved; over 3 years, same as Conveyance for consideration equal to amount or value of the average annual rent reserved; for indefinite term, same as Conveyance for amount equal to annual average of first 10 years' rent; in perpetuity, same as Conveyance for consideration equal to one-fifth of rents paid in respect of first 50 years. Where there is premium and no rent, same as Conveyance for amount of premium; premium with rent, same as Conveyance for amount of premium, and same duty as Lease without premium.	
Letter—Allotment of Shares	0 2
Credit	0 2
License	10 0
Memo. of Association of Company—If accompanied by Articles of Association	15 0
If not so accompanied	40 0
Mortgage Deed—	
(a) When possession of property is given—same as for Conveyance.	
(b) When possession of property is not given—same as for Bond	
Mortgage of a Crop—	
(a) Repayable not more than 3 mos. from date for every Rs. 200	0 1

GENERAL INFORMATION, &c.

INDIAN STAMP DUTIES—contd. *Rs. A.*

(b) Repayable more than 3 mos. and not more than 18 mos. for every Rs. 100	0 2
Notarial Act	1 0
Note or Memo. intimating the purchase or sale—	
(a) Of any Goods exceeding in value Rs. 20	0 2
(b) Of any Stock or marketable Security exceeding in value Rs. 20—Subject to a maximum of Rs. 10, a. 1 for every Rs. 10,000, or part.	
Note of Protest by a Ship's Master	0 8
Partnership—Where the capital does not exceed Rs. 500	2 8
In any other case	10 0
Dissolution of	5 0
Policy of Insurance—	
(1) Sea—(a) For voyage	0 1
(b) For time—For every Rs. 1,000 or part insured, not exc. 6 months	0 2
Exceeding 6 and not exceeding 12 months	0 4
If drawn in duplicate, for each part—Half the above rates, for Sea and Time.	
(3) Fire, etc.—When the sum insured does not exceed Rs. 5,000	0 8
In any other case	1 0
(4) Accident and Sickness—Against Railway accident, valid for a single journey only In any other case—for the maximum amount which may become payable in the case of any single accident or sickness where such amount does not exc. Rs. 1,000, and also where amount exc. Rs. 1,000, for every Rs. 1,000 or part	0 2
Provided that, in case of policy of insurance against death by accident where premium does not exceed Rs. 2½ per Rs. 1,000 the duty payable for each Rs. 1,000 or part thereof is	0 1
(4a.) Accidents to Workmen—In case of insurance by way of indemnity against liability to pay damages on account of accidents to workmen employed by or under insurer or against liability to pay compensation under the Workmen's Compensation Act of 1923—for every Rs. 100, or part, payable as premium	0 1
(5) Life, or other Insurance, not specifically provided for—	
Not exceeding Rs. 250	0 2
" " Rs. 500	0 4
" " Rs. 1,000	0 6
For each multiple of Rs. 1,000 or part thereof in excess of Rs. 1,000	0 6
In case of a re-insurance by one Company with another—½ of duty payable in respect of the	

INDIAN STAMP DUTIES—contd. *Rs. A.*

original insurance, but not less than 1 anna, or more than 1 R.	
Power of Attorney—	
For the sole purpose of procuring the registration of one or more documents in relation to a single transaction or for admitting execution of one or more such documents	0 8
Authorising 1 person or more to act in a single transaction other than that mentioned above	1 0
Authorising not more than 5 persons to act jointly and severally in more than 1 transaction, or generally	5 0
Authorising more than 5 but not more than 10 persons to act	10 0
When given for consideration and authorising the Attorney to sell any immovable property—The same duty as a Conveyance for the amount of the consideration. In any other case, for each person authorised	1 0
Promissory Note—	
(i.) When payable on demand	
(a) Not exceeding Rs. 250	0 1
(b) Exceeding Rs. 250 but not exceeding Rs. 1,000	0 2
(c) In any other case	0 4
(ii.) When payable otherwise than on demand—same rate as a Bill of Exchange for same amount payable otherwise than on demand.	
Protest of Bill or Note	1 0
Protest by Master of a Ship which is certified by a Notary Public	1 0
Proxy	0 2
Receipt for value exc. Rs. 20	0 1
Reconveyance of Mortgaged Property—If consideration did not exceed Rs. 1,000, same duty as for Conveyance. In any other case	10 0
Release of Claim or Property—Not exceeding Rs. 1,000—same duty as for Bond. In any other case	5 0
Share Warrants—½ times duty for Conveyance.	
Shipping Order	0 1
Surrender of Lease—When duty with which Lease is chargeable does not exceed Rs. 5.—The duty with which such Lease is chargeable.	
In any other case	5 0
Transfer of Shares—One Half of the duty payable on a Conveyance for a consideration equal to the value of the share.	
Transfer of Debentures—One Half of Duty payable on a Conveyance for a consideration equal to face amount of debenture.	
Transfer of any Interest secured by a Bond, Mortgage-deed, or Policy of Insurance—If duty on such does not exceed Rs. 5.—The duty with which such Bond, &c., is chargeable.	
In any other case	5 0

INDIAN STAMP DUTIES—contd. *Rs. A.*

Transfer of Lease by way of assignment and not by way of under-lease—The same duty as a conveyance for a consideration equal to the amount of the consideration for the transfer.	
Trust, Declaration of—Same duty as a Bond for a sum equal to the amount or value of the property concerned, but not exceeding	15 0
Revocation of—Ditto, but not exceeding	10 0
Warrant for Goods	0 4

FOREIGN MONIES WITH APPROXIMATE ENGLISH VALUE.

Countries.	Foreign.	English Equivalents
		£ s. d.
Abysinia—Silver Talarí	Peso	0 2 0
Argentina—Nominal, Gold	Peso	0 1 11½
100 Centavos		0 3 11½
Actual, Paper Peso of 100 Centavos		0 1 8½
Austria—Schilling of 100 Groschen		0 6 939
Belgium—Belga of 5 Francs		0 0 6'848
Bolivia—Gold Boliviano		0 1 6
Brazil—Milreis (paper)		0 0 5'890
Bulgaria—Lev of 100 Stotinki		0 0 0'35
Chile—Gold Peso of 100 Centavos		0 0 6
China—Tael of 100 Cents		0 2 0
" Dollar of 100 Cents		0 1 6
Colombia—Nominal, Gold Peso of 100 Centavos		0 4 0
Costa Rica—Gold Colon (100 Centesimos)		0 1 10'9
Cuba—Gold Peso (= \$1 U.S.)		0 4 1'32
Czechoslovakia—Krone		0 0 1'46
Denmark—Krone of 100 Ore		0 1 1½
Ecuador—Gold Sucré of 100 Centavos		0 0 9'9
Egypt—Gold Pound (100 Piastres)		1 0 6½
Finland—Markka (100 Penni)		0 0 1'24
France—Franc (100 Centimes)		0 0 1'932
German States—Reichsmark (100 Pfennige)		0 0 11'8
Greece—Drachma (100 Lepta)		0 0 0'64
Guatemala—Gold Quetzal		0 4 1'32
Holland—Gulden (100 Cents)		0 1 8
Honduras—Lempira of 100 Centavos		0 2 0'66
Hungary—Pengő of 100 Fillér		0 0 8'62
Italy—Nominal, Lira (100 Centesimi)		
Actual, Paper Lira		0 0 2'6
Japan—Yen (= 100 Sen) (gold)		0 2 0½
Korea—Gold Won of 100 Chon		0 2 0½
Liberia—U.S. Dollar of 100 Cents		0 4 1'32
Mexico—Nominal, Gold Peso of 100 Centavos		0 2 0½
Norway—Krone of 100 Ore		0 1 1½
Panama—Balboa of 2 Pesos		0 4 2
Paraguay—Peso (100 Cents)		0 4 0
Persia—Fahlavi (Gold) (½ Stirling) 20 Ryials		1 0 0
Peru—Sol (= 100 Dineros = 1,000 Centavos)		1 0 0
Poland—Gold Zloty of 100 Grosz		0 0 5'5
Portugal—Escudo (100 Centavos) Gold		0 4 5½
Rumania—Leu (100 Bani)		0 0 0'3
Russia—Nominal, Gold Ruble of 100 Kopecks (Currency—Tchernovets)		0 2 1½
Salvador—Gold Colon of 100 Centavos		0 2 0'6
Siam—Gold Baht of 100 Satangs		0 1 10
Spain—Peseta		0 0 9'316
Sweden—Krona of 100 Ore		0 1 1½
Switzerland—Franc (100 Centimes)		0 0 9'516
Turkey—Turkish Lira of 100 Piastres		0 18 0
United States—Dollar (100 cents)		0 4 1'32
Uruguay—Peso (Gold)		0 4 3
Venezuela—Bolivar of 100 Centavos		0 0 9½
Yugoslavia—Dinar (100 Paras)		0 0 9'516

GENERAL INFORMATION, &c.

INDIAN GOVERNORS.
 *INDIA—*Viceroy and Gov.-Gen.*—The Right Hon. the Earl of Willingdon, G.C.S.I., G.C.M.G., G.C.I.E., G.B.E., P.C. (Rs. 21,333).
Bengal—Governor—Col. The Rt. Hon. Sir Francis S. Jackson, P.C., G.C.I.E., (Rs. 10,000).
Madrās—Governor—Lieut.-Col. the Hon. George Frederick Stanley, C.M.G., C.I.E. (Rs. 10,000).
Bombay—Governor—Major-Gen. Sir Frederick H. Sykes, G.B.E., K.C.B., C.M.G. (Rs. 10,000).
United Provinces of Agra and Oudh—Governor—Sir W. Malcolm Hailey, G.C.I.E., K.C.S.I. (Rs. 10,000).
Punjab—Governor—Sir G. F. de Montmorency, K.C.S.I., K.C.I.E., K.C.V.O., C.B.E. (Rs. 8,333).
Bihar & Orissa—Governor—Sir H. L. Stephenson, K.C.S.I., K.C.I.E. (Rs. 8,333).
Burma—Gov.—Sir Charles A. Innes, K.C.S.I., C.I.E. (Rs. 8,333).
Central Prov.—Governor—Sir Montagu S. D. Butler, K.C.S.I., C.B., C.I.E., C.V.O., C.B.E. (Rs. 6,000).
Assam—Governor—Sir E. L. L. Hammond, K.C.S.I., C.B.E. (Rs. 5,500).
North-West Frontier Province—Chief Commissioner—Sir S. E. Pears, K.C.I.E., C.S.I. (Rs. 4,000).
Delhi—Chief Com.—Sir J. P. Thompson, K.C.I.E., C.S.I. (Rs. 3,000).

* Salaries are (excluding allowances) stated in Rupees per mensem.

SUN RISES AND SETS, 1932.

1932.	Delhi		Calcutta		Madras		Bombay	
	Rises	Sets	Rises	Sets	Rises	Sets	Rises	Sets
Jan.	7 14 55	5 40 5	6 40 5	27 6 31 5	5 47 7	12 6 13	7 15 50	5 40 5
Feb.	7 15 50	6 43 5	6 43 5	27 6 31 5	5 47 7	12 6 13	7 15 50	5 40 5
March	7 16 45	6 45 5	6 45 5	27 6 31 5	5 47 7	12 6 13	7 15 50	5 40 5
April	7 17 40	6 47 5	6 47 5	27 6 31 5	5 47 7	12 6 13	7 15 50	5 40 5
May	7 18 35	6 49 5	6 49 5	27 6 31 5	5 47 7	12 6 13	7 15 50	5 40 5
June	7 19 30	6 51 5	6 51 5	27 6 31 5	5 47 7	12 6 13	7 15 50	5 40 5
July	7 20 25	6 53 5	6 53 5	27 6 31 5	5 47 7	12 6 13	7 15 50	5 40 5
August	7 21 20	6 55 5	6 55 5	27 6 31 5	5 47 7	12 6 13	7 15 50	5 40 5
Sept.	7 22 15	6 57 5	6 57 5	27 6 31 5	5 47 7	12 6 13	7 15 50	5 40 5
Oct.	7 23 10	6 59 5	6 59 5	27 6 31 5	5 47 7	12 6 13	7 15 50	5 40 5
Nov.	7 24 5	7 1 5	7 1 5	27 6 31 5	5 47 7	12 6 13	7 15 50	5 40 5
Dec.	7 25 0	7 3 5	7 3 5	27 6 31 5	5 47 7	12 6 13	7 15 50	5 40 5

For Baroda add 1 h.
 " Mandalay add 29m.
 " Hong Kong add 47m.
 " Mangalore add 22m.
 " Bangalore add 10m.
 " Bangkok sub. 22m.

TIME STANDARDS.

The Time Standards used are:—
 1. Greenwich Mean Time for Eclipses (unless otherwise stated) and High Water London Bridge.
 2. Indian Time for all other data. Add to Time in Greenwich, Indian.

TIDAL CONSTANTS.

The approximate Standard time of High Water may be found by adding to, or subtracting from, the time of High Water at London Bridge, given on page 11, the corrections given as below:—

Place	Correction
Gibraltar	sub. 0 32
Malta	add 1 32
Karachi	sub. 2 47
Bombay	add 1 54
Goa	add 2 55
Point de Galle	add 0 7
Madras	add 5 6
Calcutta	add 0 32
Rangoon Town	add 2 29
" River Entrance	add 1 25
Haitax	sub. 5 55
St. John's, Newfoundland	add 5 3
Quebec	add 4 22
Penang	sub. 1 33
Singapore	add 3 33
Hongkong	add 4 28
Shanghai	add 0 52
Yokohama	add 3 6
Valparaiso	sub. 4 17
Buenos Ayres	add 4 15
Monte Video	add 0 25

THE CALENDARS.

The Jewish is in accordance with the system arranged A.D. 358. The Calendar dates from the Creation, which is fixed as 3760 years and 3 months before the beginning of the Christian Era; the year is Luni-solar.

The Mohammedan, or era of the Hejira, dates from the day after Mahomet's flight from Mecca, which occurred on the night of July 15, 622 A.D. The months are Lunar.

The Fasli year was derived from a combination of the Hejira and Samvat years by the order of Akbar; it is Luni-solar. The Bengali year seems also to have been related at one time to the Hejira, but the fact of its being Solar made it lose 11 days each year.

The Samvat era dates from 57 B.C., and is Luni-solar. The months are divided into two fortnights—*sudi*, or bright, and *badi*, or dark. Each fortnight contains 15 tithis, which furnish the dates of the civil days given in our calendars.

MOHAMMEDAN CALENDAR.

1932.	1350.	1932.	1351.
Jan. 10 Ramadan	1	July 5 Rabia I.	1
Feb. 9 Shawall	1	Aug. 4 Rabia II.	1
Mar. 9 Dulkaada	1	Sept. 2 Jomada I.	1
Apr. 8 Dulheggia	1	Oct. 2 Jomada II.	1
		Oct. 31 Rajab	1
		Nov. 30 Shaaban	1
May 7 Muharram	1	Dec. 29 Ramadan	1
June 6 Saphar	1		

THE ROYAL FAMILY.

Date of Birth, and Age in 1932.
 King George V. ... June 3, 1865—67
 Queen Mary ... May 20, 1867—65
 (Married July 6th, 1893).
 Prince of Wales ... June 23, 1894—38
 Prince Albert, Duke of York ... Dec. 14, 1895—37
 Princess Mary (Countess of Harewood) April 25, 1897—35
 Prince Henry, Duke of Gloucester ... March 31, 1900—32
 Prince George ... Dec. 20, 1902—30
Sisters of the King.
 Princess Victoria ... July 6, 1868—64
 Princess Maud Charlotte (Queen of Norway) Nov. 26, 1869—63

1932. FASLI (N.W. INDIA). 1339.

January 1	... Pausha	8
" 24	... Magha	1
February 23	... Phalguna	1
March 23	... Chaitra	1
April 21	... Vaisakha	1
May 21	... Jyaistha	1
June 19	... Ashada	1
July 18	... Sravana	1
August 17	... Bhadra.	1
September 15	... 1340 Asvina	1
October 15	... Kartika	1
November 14	... Marga.	1
December 13	... Pausha	1

1932. BENGALI. 1338.

January 1	... Pous	16
" 15	... Magha	1
February 14	... Phalguna	1
March 14	... Chaitra	1
April 14	... 1339 Vaisakha	1
May 15	... Jyaistha	1
June 15	... Ashada	1
July 17	... Sravana	1
August 17	... Bhadra.	1
September 17	... Asvina	1
October 18	... Kartika	1
November 17	... Marga.	1
December 16	... Pous	1

JEWISH CALENDAR, 1932.

Jan. 1	... Tebet	22
" 9	... Sebat	1
Feb. 8	... Adar	1
Mar. 9	... Veadar	1
" 21	Fast of Esther	" 13
" 22	Purim	" 14
" 23	Shushan Purim	" 15
Apr. 7	... Nisan	1
" 21	Fest. of Passover	" 15
" 22	" " 2nd Day	" 16
" 27	" " 7th	" 21
" 28	" " 8th	" 22
May 7	... Yiar	1
" 24	Fest. 33rd of Omer	" 18
June 5	... Sivan	1
" 10	Pentecost, 1st Day	" 6
" 11	" 2nd	" 7
July 5	... Tamuz	1
" 21	Fast of Tamuz	" 17
Aug. 3	... Ab	1
Sept. 11	Fast of Ab	" 9
" 12	... Elul	1
Oct. 1	New Year, 5693	" 1
" 2	2nd Day	" 2
" 3	Fast of Guedaliah	" 3
" 10	Day of Atonement	" 10
" 15	Feast of Tabernacles	" 15
" 16	" 2nd Day	" 16
" 21	Hosana Raba	" 21
" 22	Feast of 8th Day	" 22
" 23	Rejoicing of the Law	" 23
" 31	... Heshvan	" 1
Nov. 30	... Kislev	" 1
Dec. 24	Dedication of Temple	" 25
" 30	... Tebet	" 1

GENERAL INFORMATION, &c.

INDIAN INLAND POSTAGE RATES.

Post Cards.—Single, ½ anna; reply, 1 anna.
Letters.—Not exc. two-and-a-half tolas, 1 anna; for every add. two-and-a-half tolas or fraction, 1 anna.
Book Packets, Publications of all kinds, Newspapers and Patterns.—For every 5 tolas, or part of that weight, ½ anna.
Registered Newspapers.—Not exc. 8 tolas, ½ anna; exc. 8 tolas but not exc. 20 tolas, ½ anna; for every add. 20 tolas or part, ½ anna. (Prepayment compulsory.)
Parcels (Prepayment compulsory).—Not exc. 440 tolas—Not exc. 20 tolas, 2 annas; exc. 20 tolas but not exc. 40 tolas, 3 annas; for every additional 40 tolas or part of that weight, 3 annas. Exc. 440 tolas (Registration compulsory)—Exc. 440 tolas but not exc. 480 tolas, 3 rupees; for every add. 40 tolas or part of that weight up to 800 tolas, 4 annas.

Commission on Ordinary Inland Money Orders.—On any sum not exc. 10 rupees, 2 annas; exc. 10 rupees, but not exc. 25 rupees, 4 annas; exc. 25 rupees up to 600 rupees, 4 annas for each complete sum of 25 rupees and 4 annas for the remainder, provided that, if the remainder does not exc. 10 rupees, the charge for it shall be only 2 annas.

Telegraphic Money Orders, Inland.—A fee for the issue of a telegraphic money order will be charged at the rate of commission on an ordinary inland money order for the same amount, plus a telegraph charge calculated at the rates for inland telegrams for the actual number of words used in the telegram advising the remittance, according as the telegram is to be sent as an "Express" or as an "Ordinary" message. The amount for which a single telegraphic money order may be issued must not exceed Rs. 600, and must not include fractions of a rupee.

Money Orders expressed in rupees may be drawn on the following Indian States:—Chamba, Gwalior, Jhindh, Nabha and Patiala; limit of value, 600 rupees. Inland rates of commission apply to these Orders.

Telegraphic Money Orders expressed in rupees may be exchanged with Ceylon. Limit of value is 600 rupees. Fraction of a rupee not included.

Registration Fee.—For each Letter, Post Card, Book or Pattern Packet, or Parcel, to be registered, 2 annas.

Acknowledgment Fee.—For each article registered, 1 anna.

Insurance.—Registered letters, value-payable registered letters, registered parcels, and value-payable registered parcels may be insured up to the value of 600 rupees in branch offices, and up to 3,000 rupees in other offices. Fees: In addition to the postage and the fee for registration, when the value insured does not exceed 100 rupees, 2 annas; for every additional 100 rupees, or fraction, 2 annas.

Value-Payable Fees.—Amount specified for remittance to sender—The same rates of fees as for Ordinary Inland Money Orders.

FOREIGN POSTAGE RATES.

Post Cards.—Single, 1½ annas; reply, 3 annas. **Printed Papers (including newspapers and books).**—Each packet, per 2 ozs., ½ anna. **Business Papers (Legal and Commercial Documents).**—Each packet, not exc. 12 ozs., 3 annas; per 2 ozs. add. ½ anna. **Samples.**—Each packet, not exc. 4 ozs., 1 anna; per 2 ozs. add. up to 18 oz. (Great Britain and Northern Ireland, Irish Free State, Hong Kong, Straits Settlements, Togo (British), the Bechuanaland Protectorate, Rhodesia, and Union of S. Africa, 5 lbs.), ½ anna.

The postage on Letters for Great Britain and Northern Ireland, Egypt (including the Sudan), and the British Possessions in the following list is 2 annas for the first ounce and 1½ annas for every additional ounce or part of that weight:—Ascension, Australia, Bahamas, Barbados, Basutoland, British Bechuanaland, Bermuda, Kenya and Uganda, British Guiana, British Honduras, North Borneo (State of), Canada, Cape of Good Hope, Ceylon, Gambia, Cyprus, Falkland Islands, Fiji, Friendly (or Tonga) Islands, Gambia, Gibraltar, Gold Coast, Hong Kong, Irish Free State, Jamaica, New Hebrides, Leeward Islands (viz., Antigua, Dominica, Montserrat, Nevis, St. Kitts and Tortola), Malta, Mauritius, Morocco (British Post Office Agencies), Natal, Newfoundland, New Zealand (including Cook or Hervey Islands, Suwarow Islands, Fanning Island, and the Islands of Palmerston (Avarua), Savage (Niue), Danger (Pukapuka), Rakaanga, Manihiki, and Penrhyn (Tongareva)), Nigeria, Nyasaland Protect. (British Central Africa), Orange Free State, Papua (British New Guinea), Rhodesia, Federated Malay States of Negri-Sembilan, Pahang, Perak and Selangor; Samoa (Apia), Sarawak, St. Helena, Seychelles, Sierra Leone, Somaliland (British), Straits Settlements, Tanganyika

FOREIGN POSTAGE RATES—contd.

Territory, Tobago, Transvaal, Trinidad, Turks Islands, Windward Islands (viz., Grenada, St. Lucia and St. Vincent), Zanzibar. **All other countries,** 3 annas for the first ounce, and 1½ annas for every add. ounce or part of that weight. *Note.*—Indian Inland Rates are, however, charged to Ceylon and Portuguese India.

Foreign Parcel Post.—Parcels can be sent to most parts of the world. Particulars will be found in the Post and Telegraph Guide. Parcels must be securely fastened, and must be accompanied by a Customs Declaration, obtainable free, stating their contents and value. Parcels for Great Britain and Northern Ireland are divided into two classes. (1) Not exc. 20 lbs. in weight, which are sent as mails to the British Post Office, and (2) exc. 11 lbs. but not exc. 50 lbs., which are forwarded through the medium of the P. & O. S. N. Company. (39 tolas = 1 lb. for foreign parcels.)

Rates by British Post Office.

For a Parcel to Great Britain and Northern Ireland.	Via Gibraltar.		Overland.
	Rs. A.	Rs. A. P.	
Not exc. 3 lbs.	1	8	1 13 0
Exc. 3 lbs., but not exc. 7 lbs.	2	12	3 3 0
" 7 " " 11 " "	3	15	4 6 0
" 11 " " 20 " "	6	3	7 0 6

Limits of size:—6 ft. in girth & length combined, or 3½ ft. in length.

Rates by P. & O. Co.

For each lb. or fraction of a lb. (up to 50 lbs.) ... 12 annas. **Money Order Commission.**—For a Sterling Money Order—On any sum not exc. £1, 3 annas; exc. £1 but not exc. £2, 5 annas; exc. £2 but not exc. £3, 8 annas; exc. £3 but not exc. £4, 10 annas; exc. £4 but not exc. £5, 12 annas; exc. £5, 12 annas for each complete sum of £5 and 12 annas for the remainder, provided that, if the remainder does not exc. £1, the charge for it shall be 3 annas; if it does not exc. £2, the charge for it shall be 5 annas; if it does not exc. £3, the charge for it shall be 8 annas; and if it does not exc. £4, the charge for it shall be 10 annas.

Telegraphic Money Orders expressed in sterling may be exchanged with Great Britain and Northern Ireland and the Irish Free State. *Fees.*—(1) The money order commission payable on an ordinary money order. (2) The cost of the telegraphic advice.

TELEGRAPH RATES.

Foreign Telegrams (ordinary).

To Europe generally:—From any office in India or Burma, per word, 1 rupee. To Australia, per word, 1 rupee 11 annas. To Hong Kong, per word, 1 rupee. To Japan, per word, 1 rupee 15 annas. To South Africa, per word, 1 rupee 7 annas.

Deferred Foreign Telegrams.

To certain countries Telegrams at Half-rates are accepted on condition that they are written in plain language and that they are not transmitted until after telegrams charged for at full rates or at Press rates.

Inland Telegrams.

	For delivery in India or Lhasa (Tibet).		For delivery in Ceylon.	
	Express.	Ordinary.	Express.	Ordinary.
Rs. As.	Rs. As.	Rs. As.	Rs. As.	
First 12 words	1 8	0 12	2 0	1 0
Each additional word	0 2	0 1	0 3	0 2

Express Telegrams have precedence over *Ordinary* Telegrams, and are delivered by messengers at any time during the day or night, if the office is open.

Ordinary Telegrams are transmitted in their turn after *Express* Telegrams, and are delivered between 6 hours and the time of closing of a telegraph office, but not later than 23 hours.

CEYLON POSTAL RATES.

Inland Rates.—*Letters*, per 2 ozs., 6 cents. *District Letters*, 3 cents each, not exc. 2 ozs. *Post Cards*, 3 cents; reply, 6 cents. *Reply Letter Cards*, 6½ cents. *Printed Matters*, 2 cents per 2 ozs., up to a maximum weight of 2 lbs. *Registered Newspapers*, per copy, 2 cents for the 1st 8 ozs., and 2 cents for each additional 8 ozs., or fraction. *Parcels*, not over 1 lb., 25 cents; and 10 cents for each additional lb. up to 20 lbs. *Newspapers* registered in the United Kingdom or a British Colony posted for transmission in Ceylon, 6 cents for the 1st 6 ozs., and 3 cents for every additional 6 ozs., up to 2 lbs.

Rates to India.—The same as Inland Post, except for *Parcels*.—Not over 1 lb., 25 cents; each extra lb. to 11 lbs., 15 cents; over 11 lbs. but not exceeding 12 lbs., 3 rupees 25 cents; each extra lb. up to 20 lbs., 25 cents (maximum weight to Maldives, 11 lbs.). The rates for Maldives Islands are as follows:—½ lb., 20 cents, over ½ lb. but not over 1 lb., 25 cents; for every additional 1 lb. up to 11 lbs., 25 cents.

Foreign Rates.—*Letters* to the United Kingdom, and British Possessions, &c., which have adopted the Imperial Postage (for list see Ceylon Post Office Guide), for first oz., 9 cents; each add. oz. or part, 6 cents. All other countries, first oz., 20 cents; each add. oz. to cents. *Post Cards*, to British Empire, 6 cents; to Foreign Countries, 12 cents. *Printed Papers*, per 2 ozs., 3 cents to British Empire; to Foreign countries, per 2 ozs., 4 cents. *Commercial Papers, Samples, Mixed Packets (containing Commercial Papers, Samples*

GENERAL INFORMATION, &c.

CEYLON POSTAL RATES—contd. and Printed Matter, per 2 ozs., 4 cents. Minimum for Commercial Papers 15 cents; Samples, 8 cents; Mixed Packets, 20 cents if the packet contains Commercial papers, and 8 cents if it consists only of printed matter and samples.

Telegraph Rates, Inland.—"Ordinary" 35 cents first 10 words; every add. 2 words, 5 cents. To India (including Burma) Re. 1 for first 12 words and 10 c. for each add. word.

Parcel Post to United Kingdom.—The rates to United Kingdom, i.e., Great Britain and Northern Ireland: Not over 1 lb., 1 R. 50 cents; not over 7 lbs., 2 Rs. 75 cents; not over 11 lbs., 4 Rs.; not over 22 lbs., 6 Rs. Limit, 3 ft. 6 ins. in length; length and girth together, 6 ft.

Money Order Rates.—Inland, Rs. c. On sums not exc. Rs. 10, 20 cents; exc. Rs. 10, and not exc. Rs. 600—10 cents for each complete sum of Rs. 10, and 20 cents for the remainder.

Commission on Postal Orders.—Inland—50 cents, Re. 1, Re. 1.50, Rs. 2, Rs. 2.50, commission 3 cents; Rs. 3, Rs. 4, Rs. 5, commission 5 cents; Rs. 7.50, commission 8 cents; Rs. 10, commission 10 cents. British—Value of Order 6d. to 15.6d., commission 5 cents. 25. to 108.6d., commission 10 cents. 118. to 218., commission 15 cents.

PHASES OF THE MOON, 1932.

Table showing phases of the moon for 1932, categorized by quarter (New Moon, First Quarter, Full Moon, Last Quarter) and month (January to December).

For Burma, add 1h.; Straits Settlements, add 1 1/2h.; Hong Kong, East Coast of China, Philippines, Labuan and Borneo, add 2 1/2h.; Japan and Korea, add 3 1/2h.

DOLLARS AND STERLING TABLES.

Tables for converting Dollars to Sterling and Sterling to Dollars, showing rates per dollar and per pound.

ALMANAC FOR 1933.

Almanac for 1933 showing sunrise and sunset times for each day of the month from January to December.

LESSONS FOR SUNDAYS, &c., FOR 1932.

Table of Bible lessons for Sundays and other days, organized by month and day, with columns for Morning Prayer and Evening Prayer.

NOTE.—When a Saint's Day falls on a Sunday, the Lessons for both Sunday and Saint's Day are given, those for the Saint's Day being in italics.

INDIAN WEIGHTS AND MEASURES.

1 Maund = 40 Seers = 640 Chittacks = 3200 Tolas = 82 1/2 lbs. av. 1 " = 16 " = 50 " = 2 1/2 lbs. av. 1 " = 1 " = 5 " = 2 1/2 oz. 1 " = 1 " = 6 1/4 dr.

1 ton = 27'222 Maunds. The standards of lineal and square measure vary with the province and the purpose.

FIXED AND MOVABLE FESTIVALS, 1933.

January—Epiphany (6), February—Septuagesima Sunday (12), March—Ash Wednesday (1), St. David (1); St. Patrick (17), April—Palm Sunday (9); Good Friday (14); Easter Day (16); St. George (23), May—Ascension of King George V. (6); Ascension Day (25), June—Birthday of King George V. (3); Whitsun Day (4); Trinity Sunday (11); Birthday of Prince of Wales (23), November—St. Andrew, Ap. (30), December—First Sunday in Advent (3).

INSURANCE.

By H. S. KING.

NOBODY who has taken the trouble to examine the figures, questions the value, as an investment, of what is called Endowment insurance. An Endowment insurance, of course, is a policy under which the insurance company undertakes to pay a sum of money at the end of a stated number of years. The policy may be one of two kinds: a Without-Profit policy, under which a definite amount will become payable; or a With-Profit policy, under which additions are made—usually year by year—so that at the end of the term the amount payable is increased to maybe half as much again, or even double, the original sum insured.

Now in this world you never get something worth having for nothing and naturally the cost of the With-Profit policy is greater than that for the Without-Profit policy. But as an insurance office can always invest its funds more profitably than the private individual the With-Profit policy is usually a better proposition from the point of view of investment.

But although an absolutely safe and profitable investment is a desirable thing it is not the only, or the most important, feature of an insurance contract. The main object of life insurance is to provide against the chances—and the consequences—of premature death; to create a substantial estate by means of a comparatively small payment.

From this point of view the Without-Profit Endowment policy is to be preferred to that which secures a share in the profits. But, again from this point of view, there is a still better contract; what is called a Whole Life policy, that is a policy which provides for the payment of the sum insured whenever death occurs.

Whole Life policies fall into four classes: (a) Policies which provide a stated sum in return for payments which are continued throughout life. (b) Policies which provide a stated sum and Bonus additions (that is a share in the profits) for payments throughout life. (c) Policies which provide a stated sum in return for premiums which cease at a specified age. (d) Policies which provide a stated sum and Bonus additions for premiums which cease at a specified age.

For the young married man with a small salary and large family responsibilities (a) is probably the most desirable form of insurance protection. Writing on the subject of insurance, in last year's edition of Lett's Diary, I gave examples of recent insurance claims paid. In one case £800 had been paid although only one premium, of £3 11s. 4d., had been received.

For those who are less restricted for funds the most satisfactory form of Whole Life policy is (d). Not only does the policyholder share in the profits but continues to do so after he ceases to pay premiums. Here is an example which I have taken from the Prospectus of a well-known Company:—a man aged thirty next birthday, for a net outlay of £50 a year, payable up to age 60, is insured for £4,284 by the time he reaches the allotted span of three-score years and ten. I am assuming here that the Company's present rate of Bonus is no more than maintained. All told it will have cost him £1,500 for an insurance that starts at £2,100 and goes on increasing at the rate of £54 a year.

4,400 PER CENT!

THAT is what the white magic of life assurance can achieve.

A man took out a Prudential policy and paid one premium, of £11 5s. Within twelve months a cheque for £500 was handed to his widow.

This is not an isolated example. Each year scores of death claims are paid by the Prudential after only one Premium has been paid.

£1,000

of life assurance costs a man aged 30 next birthday about £23 a year. Allowing for income tax rebate, at 2/- in the £, his yearly outlay is

£20:16:5

And each year, at the present rate of bonus, there would be added to the sum which will eventually become payable £26, that is about

£5 MORE THAN HE EXPENDS

ANY AGE—ANY AMOUNT

An enquiry for further particulars will cost you nothing.

To THE PRUDENTIAL ASSURANCE CO. LTD. Holborn Bars, London, E.C.1.

Please send me full particulars of a Prudential Whole Life Policy for £ and Profits.

Name _____

Address _____

Age next birthday _____

COMPANY AND COMMERCIAL BOOKS

NEW EDITIONS

Thirty-Seventh Edition (1930). Price 20s. net; by post 21s.
HANDBOOK ON THE FORMATION, MANAGEMENT, AND WINDING UP OF JOINT STOCK COMPANIES (GORE-BROWNE).
 By HIS HONOUR JUDGE HAYDON, M.A., K.C., and HERBERT W. JORDAN. Contains the new Regulations of the Stock Exchange relating to Grants of Permission to Deal in New Issues.

Twenty-First Edition (1931). Price 7s. 6d. net; by post 8s. 3d.
THE SECRETARY'S MANUAL ON THE LAW AND PRACTICE OF JOINT STOCK COMPANIES, with Forms and Precedents.
 By HIS HONOUR JUDGE HAYDON, M.A., K.C., and SIR GILBERT GARNSEY, K.B.E., F.C.A. Contains the new Regulations of the Stock Exchange relating to Grants of Permission to Deal in New Issues.

Twelfth Edition (1931). Price 5s. net; by post 5s. 6d.
THE CONDUCT OF AND PROCEDURE AT PUBLIC AND COMPANY MEETINGS, with the changes in the law made by The Companies Act, 1929.
 By ALBERT CREW, of Gray's Inn, Barrister-at-Law.

Nineteenth Edition (1930). Price 2s. 6d.; by post 2s. 9d.
HOW TO FORM A COMPANY: an Explanation of the Documents lodged on Incorporation and the Principal Statutory Requirements affecting Companies.
 By HERBERT W. JORDAN.

Fourteenth Edition (1930). Price 2s. net; by post 2s. 3d.
PRIVATE COMPANIES: their Utility and the Exemptions they Enjoy.
 By HERBERT W. JORDAN.

Thirteenth Edition (1931). Price 2s. 6d. net; by post 2s. 9d.
DEBENTURES OF PRIVATE COMPANIES.
 By HERBERT W. JORDAN.

Eighth Edition (1930). Price 1s. 6d. net; by post 1s. 8d.
CONVERTING A BUSINESS INTO A PRIVATE COMPANY.
 By HERBERT W. JORDAN. A typical case of a trader converting his business into a Company is exemplified.

Eighth Edition (1929). Price 5s. net; by post 5s. 6d.
ECONOMICS FOR COMMERCIAL STUDENTS.
 By ALBERT CREW, of Gray's Inn, the Middle Temple, and the South Eastern Circuit, Barrister-at-Law. Assisted by W. G. H. COOK, LL.D., M.Sc. (Econ.) Lond., and LAURENCE ASHMORE, M.Com., Gladstone and Cobden Prizeman of the Victoria University, Manchester.

Share Certificates

Specially printed and bound in books of 25 Certificates from 23s.; 50 Certificates from 26s. 6d.; 100 Certificates from 33s.

Blank Certificates bound in books of 25, 50, and 100 Company printed in, 25, 17s. 6d.; 50, 23s. 6d.; and 100, 29s. 6d. respectively.

Certificates specially printed in any desired style.

Seals

Company Seals engraved and fitted to Lever Press, No. 1 size from £1 2s. 6d., No. 2 size £1 15s., No. 3 size £2 7s. 6d.

Commercial Service

Searches of the Files of British Companies conducted, and indebtedness secured by charges against Companies ascertained.

Trade Mark and Design Searches undertaken, availability of Trade Marks and Designs reported on, sketches submitted, and registration effected.

JORDAN & SONS, LIMITED

Company Registration Agents, Publishers, Printers and Stationers,

116 TO 118 CHANCERY LANE, LONDON, W.C.2

City Branch: 13 BROAD STREET PLACE, E.C.2

GENERAL INFORMATION, &c.

SAMVAT CALENDAR, 1932.

Day	January	February	March	April	May	June	July	August	September	October	November	December
1932	1931	1931	1931	1931-2	1931	1931	1931	1931	1931	1931	1931	1931
1	8 badi	10 badi	9 badi	11 badi	11 badi	12 badi	13 badi	14 badi	Bhadra. 1 sudi	Asvina 1 sudi	3 sudi	4 sudi
2	9	11	10	12	12	13	14	15	2	3	4	5
3	10	12	11	13	13	14	30 Ashada 1 sudi	3	4	5	6	7
4	11	13	12	14	14	30 Jyaishta 1 sudi	2	3	4	5	6	7
5	12	14	13	30 Chaitra 1 sudi	30 Vaisakha 1 sudi	2	3	4	5	6	7	8
6	13	30 Magha 1 sudi	14	1	2	3	4	5	6	7	8	9
7	14	Phalgun 1 sudi	30	1	2	3	4	5	6	7	8	9
8	15	1 sudi	2	2	3	4	5	6	7	8	9	10
9	16	3	4	3	4	5	6	7	8	9	10	11
10	17	4	5	4	5	6	7	8	9	10	11	12
11	18	5	6	5	6	7	8	9	10	11	12	13
12	19	6	7	6	7	8	9	10	11	12	13	14
13	20	7	8	7	8	9	10	11	12	13	14	15
14	21	8	9	8	9	10	11	12	13	14	15	16
15	22	9	10	9	10	11	12	13	14	15	16	17
16	23	10	11	10	11	12	13	14	15	16	17	18
17	24	11	12	11	12	13	14	15	16	17	18	19
18	25	12	13	12	13	14	15	16	17	18	19	20
19	26	13	14	13	14	15	16	17	18	19	20	21
20	27	14	15	14	15	16	17	18	19	20	21	22
21	28	15	16	15	16	17	18	19	20	21	22	23
22	29	16	17	16	17	18	19	20	21	22	23	24
23	30	17	18	17	18	19	20	21	22	23	24	25
24	31	18	19	18	19	20	21	22	23	24	25	26
25		19	20	19	20	21	22	23	24	25	26	27
26		20	21	20	21	22	23	24	25	26	27	28
27		21	22	21	22	23	24	25	26	27	28	29
28		22	23	22	23	24	25	26	27	28	29	30
29		23	24	23	24	25	26	27	28	29	30	31
30		24	25	24	25	26	27	28	29	30	31	
31		25	26	25	26	27	28	29	30	31		

In the above Calendar the month name is inserted to 1 sudi only. It may be written in for 1 badi, according to the district for which the Calendar is to be used. The Calendar figures apply to Delhi, Calcutta, Bombay, Madras, and wherever the Samvat Year is used.

HIGH WATER AT LONDON BRIDGE, 1932.

Day	January		February		March		April		May		June		July		August		September		October		November		December		
	Morn	Even	Morn	Even	Morn	Even	Morn	Even	Morn	Even	Morn	Even	Morn	Even	Morn	Even	Morn	Even	Morn	Even	Morn	Even	Morn	Even	
1	6 53	7 27	8 12	8 50	7 48	8 26	10 55	11 28	11 30	11 48	—	12 14	—	12 12	1 7	1 26	2 11	2 19	2 19	2 23	3 12	3 25	3 44	4 9	
2	7 49	8 23	9 35	10 22	9 20	10 10	—	12 11	—	12 21	12 24	12 52	12 37	1 2	1 53	2 5	2 49	2 53	2 56	3 3	3 53	4 13	4 30	5 0	
3	8 55	9 35	11 11	11 52	11 10	11 50	12 25	1 1	12 28	12 56	1 4	1 26	1 24	1 42	2 33	2 40	3 25	3 29	3 32	3 46	4 33	5 3	5 12	5 55	
4	10	10 48	—	12 33	—	12 33	1 8	1 37	1 6	1 30	1 48	2 2	2 9	2 20	3 14	3 16	3 59	4 7	4 9	4 28	5 22	6 4	6 4	6 51	
5	11 24	—	12 58	1 32	12 52	1 24	1 45	2 7	1 41	1 58	2 22	2 34	2 48	2 56	3 51	3 53	4 37	4 47	4 48	5 12	6 18	7 7	7 7	7 50	
6	12	12 34	1 47	2 21	1 35	2 5	2 14	2 33	2 11	2 27	2 58	3 3	3 27	3 32	4 29	4 30	5 14	5 31	5 33	6 5	7 30	8 29	8 2	8 54	
7	12 59	1 33	2 27	2 58	2 11	2 37	2 41	3 0	2 42	2 59	3 34	3 45	4 7	4 11	5 5	5 9	5 58	6 17	6 28	7 10	8 56	9 57	9 15	10 1	
8	1 51	2 22	3 3	3 32	2 39	3 6	3 9	3 27	3 14	3 28	4 13	4 22	4 46	4 49	5 54	5 52	6 46	7 19	7 42	8 47	10 16	11 2	11 8	11 22	
9	2 34	3 7	3 35	4 5	3 9	3 34	3 39	3 55	3 45	3 59	4 54	5 5	5 27	5 30	6 24	6 39	7 55	8 44	9 26	10 31	11 18	—	11 17	11 58	
10	3 15	3 48	4 7	4 34	3 38	4 2	4 8	4 22	4 21	4 32	5 37	5 46	6 10	6 19	7 11	7 34	9 33	10 36	10 56	11 49	12 3	12 7	—	12 9	
11	3 55	4 27	4 38	5 3	4 7	4 27	4 37	4 50	4 58	5 10	6 28	6 38	6 57	7 10	8 11	8 49	11 12	—	11 58	—	12 40	12 45	12 38	12 54	
12	4 32	5 2	5 6	5 28	4 36	4 50	5 10	5 23	5 43	5 57	7 23	7 38	7 47	8 8	8 9	9 37	10 25	12 3	12 19	12 39	12 40	1 15	1 20	1 18	1 33
13	5 5	5 34	5 34	5 56	5 2	5 18	5 50	6 10	6 37	6 58	8 23	8 46	8 47	9 18	11 10	11 57	12 57	1 7	1 16	1 18	1 46	1 54	1 52	2 8	
14	5 40	6 9	6 8	6 32	5 33	5 52	6 44	7 9	7 42	8 3	9 33	9 54	9 59	10 34	—	12 27	1 41	1 46	1 50	1 49	2 15	2 26	2 24	2 43	
15	6 16	6 46	6 49	7 15	6 11	6 32	7 58	8 33	9 0	9 28	10 32	10 56	11 17	11 54	1 3	1 21	2 17	2 18	2 17	2 18	2 46	2 58	2 57	3 19	
16	6 58	7 27	7 39	8 13	7 1	7 30	9 32	10 7	10 19	10 39	11 34	—	—	12 28	1 56	2 5	2 46	2 49	2 45	2 48	3 15	3 31	3 33	3 57	
17	7 46	8 19	8 52	9 40	8 12	8 59	10 59	11 25	11 21	11 40	12 3	12 32	12 59	1 24	2 38	2 41	3 17	3 18	3 13	3 19	3 47	4 5	4 8	4 35	
18	8 46	9 25	10 35	11 18	10 1	10 43	—	12 4	—	12 13	12 59	1 27	1 56	2 14	3 16	3 16	3 46	3 46	3 41	3 49	4 20	4 42	4 42	5 16	
19	10	3 10	4 6	—	12 3	11 35	—	12 15	12 51	1 56	2 17	2 47	2 58	3 49	3 48	4 12	4 16	4 12	4 16	4 53	5 24	5 26	6 2	6 19	
20	11 23	11 59	12 33	1 5	12 6	12 41	12 59	1 32	1 16	1 44	2 48	3 3	3 32	3 39	4 21	4 19	4 39	4 44	4 35	4 53	5 36	6 14	6 7	6 52	
21	—	12 30	1 21	1 52	12 56	1 26	1 43	2 10	2 4	2 29	3 37	3 53	4 13	4 16	4 51	4 50	5 6	5 15	5 8	5 35	6 28	7 15	6 59	7 46	
22	12 53	1 23	2 1	2 33	1 35	2 5	2 24	2 51	2 52	3 16	4 26	4 36	4 51	4 51	5 18	5 19	5 40	5 56	5 52	6 29	7 34	8 30	7 58	8 48	
23	1 40	2 10	2 40	3 11	2 13	2 43	3 8	3 33	3 41	4 1	5 10	5 16	5 25	5 25	5 47	5 51	6 22	6 46	6 52	7 39	8 50	9 45	9 6	9 58	
24	2 21	2 50	3 17	3 50	2 50	3 20	3 53	4 16	4 31	4 46	5 55	6 6	6 6	6 2	6 20	6 32	7 19	8 1	8 9	9 13	10 4	10 53	10 16	11 4	
25	2 59	3 31	3 56	4 27	3 31	4 0	4 40	4 59	5 18	5 35	6 40	6 47	6 35	6 41											

CONCISE DIRECTORY.

WE have inserted this short Directory for the use of our Subscribers under the impression that it will prove of utility to country and foreign residents who may desire to communicate with a House in any particular Trade or Profession, and have no means at hand of knowing whom to address.

ACID STONEWARE MANUFACTURERS—Send your enquiries for Tanks, Taps and Towers to Hatheron Station Brick and Terra Cotta Co., Ltd., Loughborough, Leicestershire, England.

ADVERTISING ART CALENDARS—The Osborne Coy., Ltd., 242/244, Liverpool Road, London, N. 1. Telephone: North 2745. Calendars, Blotters, Direct-by-Mail Publicity, Telephone Cards.

AGENTS—SHIP AND SHIPPING—Burgess & Co., Ltd., Swansea. Steamship, Shipping and Forwarding Agents, and Stevedores. Regular Lines of Steamers in all directions. Telegrams: Burgess, Swansea. London Office: 59/60, Gracechurch St., E.C. 3.

ALUMINIUM—The British Aluminium Co., Ltd. Head Office: Adelaide House, London, E.C. 4. (Cables, Cryolite.) Also:—Post Box No. 2245, Calcutta; 380/2, Adelaide Street W., Toronto. Producers of Aluminium Ingots, Sheet, Circles, Bar, Rod, Tube, Sections, Wire, Rivets, Alloys, &c.



ANALYTICAL AND CONSULTING CHEMISTS, and Bacteriologists—The Associated Clinical & Analytical Laboratories, Ltd. (A.C.A.L.), Staple Inn Buildings (South), 335, High Holborn, London, W.C. 1. Telephone: Holborn 1342.

ANGORA SPINNERS AND MANUFACTURERS—Minchin & Matthews, Ltd., Pencombe, Hereford. Angora Yarns for all purposes, in fine and coarse counts, made from British Angora Wool. "Penora" overwear and underwear.



ANILINE DYES AND COLOURS—The Colne Vale Dye and Chemical Co., Ltd., Milnsbridge, Huddersfield. Specialities: Bismark Brown, Chrysoidine, Acid Magenta, Soluble Blue, Ink Blues, Laundry Blues, Indigo Extracts. Telephone: 3 Milnsbridge. Telegrams: "Aniline, Huddersfield."

ARTISTS' COLOURMEN AND MATERIAL—Griffiths, Robert, 26 to 31, Eyre Street Hill, E.C. 1; maker of wedged frames for artists' canvases; and all artists' joinery. Strainers for photographic enlargements and illuminated Signs. T.A.: "Eyragrif, Holborn." T.N.: Clerkenwell 5867. Est. 1860.

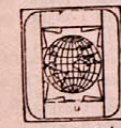

ARTIFICIAL SILK YARN—see RAYON.

ART POTTERY—W. Howson Taylor, Sole maker "Ruskin Pottery," West Smethwick, Birmingham.

ASPHALTERS—Val de Travers Paving Co., Ltd. (The) (Birmingham & Midland Counties), 5, Lower Temple St., Birmingham. Contractors for Rock Asphalt and Tared Limestone Paving. T.A.: "Valdegrav, Birmingham." T.N.: Midland 4307-8.

AUGERS AND EDGE TOOLS—Specially adapted for Hard Woods, Railway Work. Tel. Address: "Wilridge, Sheffield." Tel. No.: 25844. Wm. Ridgway & Sons, Ltd., Oscar Works, Sheffield.

BAIZES, WOOLLEN—Mitchell, Inman & Co., 39, 40, Cloth Fair, London, E.C. 1. Tel. No.: "Inman, Barb, London." Phone: National 5731. ALSO WOOLLEN CLOTHS AND FELTS.

BAKERS' & CONFECTIONERS' EXHIBITION—Royal Agricultural Hall, London, N. September 3rd to 9th, 1932.

BALLOON MAKERS—We specialize printing in all European and Oriental languages. Samples cheerfully submitted.

BALLOON PUBLICITY. 37X, Harrow Place, Houndsditch, London. E. 1, Eng. Telegraphic Address: "Lubettday, London." Telephone: Avenue 1138. Codes used: ABC (5th Edition), Western Union, Bentley's.

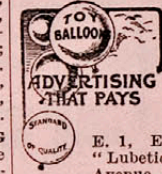

BANKERS—Royal Bank of Scotland (Incorporated 1727). Head Office: Edinburgh. London Offices: 3, Bishopsgate, E.C. 2; 49, Charing Cross, S.W. 1; 64, New Bond Street, W. 1; and Burlington Gardens, W. 1. 239 branches throughout Scotland. Capital (fully paid) £3,780,192. Reserve Fund £3,780,926. Deposits £50,387,090.

BEDSTEAD MOUNTS—Reeves & Co., Crescent Works, Birmingham. Manufacturers of Bedstead Mounts, Home and Export. Tel. No.: "Symbol." Tel.: Mid. 5553.

BELT DRESSING—"Sozon," the scientific preparation for Preservation and Renovation of Leather, Canvas, and India Rubber. Penetrates, Preserves, and Protects. The Sozon Oil Co., Manchester. Tel.: Blackfriars 1598.

BELT FASTENERS—

STEEL BELT LACING. J. B. Stone & Co., Ltd., 135, Finsbury Pavement, London, E.C. 2. Telegrams: "Sightseer, Ave, London." Telephone: National 8695.

BENT CRANKS AND FORGINGS—Woodhouse & Rixson, Sheffield. Crank Axles and Shafts of all descriptions. Bent Cranks, round or square section. Motor Cranks, Steel Forgings for marine, locomotive, motor or agricultural Engineers. Forged only, rough turned, or finished complete. Tel. No.: Attercliffe, Sheffield 41313. Telms.: Rixson, Sheffield.

BILLIARD CLOTH AND ALL KINDS OF COLOURED CLOTHS, WOOLLEN FELTS AND BAIZES—Mitchell, Inman & Co., 39, 40, Cloth Fair, London, E.C. 1. Tel. No.: "Inman, Barb, London." Phone: National 5731.

BILLIARD TABLE MAKERS—Thos. Padmore & Sons, A118, Edmund Street, Birmingham. Sole Makers of the "Walter Lindrum" Billiard Table and Cushions, Cues, Balls, and all accessories as supplied to Walter Lindrum, etc. Tels.: Billiards Birmingham.

BLOTTER PAPER MANUFACTURERS—T. B. Ford (Ltd.), Snakeley Mill, Loudwater, Bucks. Samples and Prices on application. Each sheet water-marked "Ford, 428 Mill."

BOILER COMPOSITION—McAndrew, Wormald & Company, Ltd. (Successors to Wormald & Company), 43, Queen Street, Govan, Glasgow, S.W. 1. Manufacturers of EFICO Boiler Compositions for the removal and prevention of Incrustation in Steam Boilers, etc. Telephone: 445 Govan.

BOILER FLUID—James Fitzgibbons & Co., "Anne Boleyn Castle," London, E. 13. Sole Manufacturers of "Fitz" Boiler Fluid for the Removal and Prevention of Incrustation in all types of Steam Boilers. SIX DEPOTS.

BOILER NON-CONDUCTING COMPOSITION MFRS.—McAndrew, Wormald & Coy., Ltd., 43, Queen Street, Govan, Glasgow. H. McAndrew, Managing Director. Tel. No.: Govan 445. Tel. No.: "Cohesive, Glasgow."

BOLTS AND NUTS—Alfred Beebe, Wood Street Works, Wednesbury. Engineers' high-

BOTTLING MACHINERY—L. Lumley & Co. (Propr.: Geo. Adam & Sons, Ltd.), The Minories, E.C. 3. Makers many types Bottle-Washing Machines including "Invicta-Danica"; Filling Machines of various types; Pasteurizers, etc.; Suppliers Brewers' and Bottlers' Sundries and Requisites.

BOX MAKERS (CARDBOARD AND PAPER)—J. W. Gill & Sons, People's Hall Works, Loveday Street, Birmingham. Folding or Collapsible Boxes and Cartons of all kinds. Established 1876. Telephone: Aston Cross 0981/0982.

BRICK & TILE MACHINERY MAKERS—Herbert Alexander & Co., Ltd., Engineers, Charmouth St., Leeds. Machines for Hand, Animal or Steam Power. Speciality: Concrete and Sand-lime Brick Machinery.

BRICK & TILE MANUFACTURERS—Red Rubbers, T.L.B. Roofing Facing Bricks, Thomas Lawrence & Sons, Bracknell, Berks. Sole makers of T.L.B. Specialities. Phone: Bracknell 14. Telegrams: "Lawrence, Bracknell."

BRIQUETTE MACHINERY MAKERS—Herbert Alexander & Co., Ltd., Charmouth Street, Leeds. Machinery for briquetting Peat, Lignite, Coal, Iron Ore, Nickel, etc.

BROKERS—EXCHANGE—Woellwarth & Co., Ltd., 91/3, Bishopsgate, London, E.C. 2. Telephone: London Wall 6332, 6333, 8023. Telegrams: "Woellwarth-Stock, London." All currencies. Enquiries invited.

BUILDING SOCIETY—44 per cent. Interest—Tax free—on Shares—absolutely safe. House Purchase by instalments. Call, write, or phone (Mansion House 5927-8), Church of England Permanent Building Society, 26, King William Street, London, E.C. 4.

BULBS—Barr & Sons, 11 to 13, King St., Covent Garden, London. Telegrams: Barr, London. Established 1860. 100 Gold Medals and 6 Silver Cups for Daffodils, 22 Gold Medals and 40 Silver and Silver-Gilt Cups for Tulips. Catalogues of the finest Daffodils, Tulips, Lilies, Gladioli, Hyacinths, Irises, New Montbretias, etc., sent free on application.

CALCIUM CARBIDE—Chas. Bingham & Co., 34, Victoria Street, S.W. 1. Telegrams: Binghamoy, Soveast, London. Telephone: Victoria 2350, 2357 and 2358. Calcium carbide, Oxygen, Dissolved Acetylene, Welding and Cutting Apparatus, Regulators, etc.

CALENDAR PADS (Monthly)—Associated Colour Printers, Ltd. (Incorporating Willis & Co.). Pads for the Publisher, the Wholesale Stationer, the Advertising Expert, the Printer. Registered Trade Mark: "Kleer Pigger Calendars." Telegrams and Telephone: North 0921. Chief Office: Bardwell Street, North Road, N. 7. All British.

CAULDRONS—The Associated Colour Printers, Ltd. (Incorporating Willis & Co.). Pads for the Publisher, the Wholesale Stationer, the Advertising Expert, the Printer. Registered Trade Mark: "Kleer Pigger Calendars." Telegrams and Telephone: North 0921. Chief Office: Bardwell Street, North Road, N. 7. All British.

CEMENT COLOUR MANUFACTURERS—Freeman Joseph, Sons & Co., Ltd., Cementone Works, Wandsworth, S.W. 18. T.N. Battersea 0877; sole manufacturers of CEMENTONE colours and waterproofers.

CERAMIC COLOUR MANUFACTURERS—James Hancock & Son, Ltd., Diglis Ceramic Art Colour Works, Worcester. Colours, Glazes and Stains for China, Earthenware, Glass, Bricks, Enamelled Iron, &c. Telegrams: "Colours Worcester." Tel.: Worcester 1032.

CHEMIST RESEARCH—S. P. Schotz, D.Sc., B.Sc., A.R.T.C. (Glasgow), F.I.C., F.C.S., 48, Newcomen Street, London, S.E. 1. Analytical and Consulting Chemist. Author of "Synthetic Organic Compounds" and "Synthetic Rubber." Telephone: Hop 3690.

CHILLED ROLL MANUFACTURERS—The Millbrook Engineering Co., Ltd., Millbrook Works, Swansea. Makers of all descriptions of chilled and grain rolls.

CHRISTMAS AND NEW YEAR CARDS—Truck, Raphael & Sons, Ltd., Raphael House, Moorfields, London, E.C. 2. Christmas, New Year, Birthday and Easter Cards, Postcards, Auto-graph Stationery, Royal Christmas Cards, Valentines, Calendars, Toy, Painting and Gift Books, Engravings, Etchings, Bon Appetit and Lacette Paper ware, Tuck's Crêpe, Transfer Pictures, etc. Tel. No.: "Palette, London." Phone: Metropolitan 5011 (7 lines). (Also see display advertisement.)

CIGARETTE PAPER MANUFACTURERS—Cromptons (Stubbins) Ltd., Stubbins Paper Mill, Ramsbottom. Manufacturers of finest quality Cigarette Papers. Telegrams: "Cromptons, Ramsbottom." Telephone: 105 Ramsbottom.

CLEANING MATERIALS, &c.—Soaps, Polishes, Brushes, Dusters, Cleaning Cloths for House or Works, Disinfectants, Fumigating Agents for fumigating after fevers. Full price list free. Dept. LD. ZAN Ltd., ZAN Works, Sandbach, Cheshire. Telephones: 53 and 104 Sandbach.

COATED PAPERS—Samuel Jones & Co. (Devonvale), Ltd., Devonvale Mill, Thillcoultry, N.B. Makers of Art Papers, Chromos, Tints, Fancy Papers, etc. Head Office: Samuel Jones & Co., Ltd., Bridwell Place, E.C. 4. Telephone: City 9407 (9 lines).

COFFEE MERCHANTS—Ringtons Ltd., Coffee Merchants, Algeron Road, Newcastle-upon-Tyne. Telephone: 56181-2 (two lines). Telegraphic Address: Ringtons, Phone, Newcastle-on-Tyne.

COIL AND BOBBIN WINDERS (ELECTRICAL)—The Westminster Tool & Electric Co., Ltd., Westool Works, Putney, London. High class switchgear, contactor, meter, magnet or solenoid coils to specification. T.A.: Westolelec, Put., London. Phone: Putney 1179.

COMMERCIAL VEHICLES built by Guy Motors, Ltd., Wolverhampton (Telephone: Wolverhampton 1141) are used by over 2,000 Important Operators. Low in initial outlay, low in running costs, they are guaranteed for 12 months and carry a two years' free inspection service. For 1½, 2, 2½, 3, 4, 5, 6, and 11-ton loads.

COMPANY REGISTRATION AGENTS—Jordan & Sons, Limited, 116-118, Chancery Lane, London, W.C. 2. Tel. No.: Holborn 0434 (3 lines). Tel. Add.: Certificate, Fleet, London. City Branch: 13, Broad Street Place, E.C. 2. Tel. No.: London Wall 2798.

COPYING APPARATUS MANUFACTURERS—The Copying Apparatus Co., Ltd., 9, Trump Street, Cheapside, London, E.C. 2. National Duplicator, Simplex Hektograph, Neo Cyclostyle, A.B.C. Copier, Mimeograph, Dupli-cator, Hektograph, etc. Write for circulars.

CORD MANUFACTURERS—John MacLennan & Co., 115, Newgate Street, London (and at Glasgow). Silk, Art Silk, and Cotton Cords; Calendar, Looping and Fancy Cords; Tinsel Cords, etc. Telegrams: "Vanuara," Cent, London. Telephone: National 4575.

CORSET MAKERS (WHOLESALE)—M. Rudduck, Ltd., 42 and 44, Great Eastern Street, London, E.C. 2. West End Showroom, 7, Oxford Circus Avenue, W. 1. Brands Rudduck and Rexina.

COTTAGE WINDOW MAKERS—Williams & Williams, Ltd., Reliance Works, Chester. Manufacturers of every description of Metal Windows, etc. Phone: 765, 766 and 767. Telegrams: Reliance, Chester.

COTTON BAGS—From 1 to 280 lbs., in white and unbleached Calico. T. & W. Judge, Original Manufacturers and Printers, Cumberland Works and Manchester Works, Kennington, London, S.E. 11. Tel.: Reliance 1655-6. Tel. No.: "Cotton Bag, London."

COTTON BAG MANUFACTURERS—Feltham, W. H. & Son, Cotton Bag Mfrs. and Printers for Home and Export. Imperial Works, Tower Bridge Road, London, S.E. 1; and Imperial Works, Chester Street, Oxford Road, Manchester. Tel. Nos.: 2083 Hop; and 4723 City, Manchester. See displayed advt.

CUSTARD POWDER & CRYSTAL JELLY MANUFACTURERS—"Quorn" Specialities Co., Leicester, England. Phone: Leicester 7537. Tel. No.: "Quorn" Specialities, Leicester.

COIL AND BOBBIN WINDERS (ELECTRICAL)—The Westminster Tool & Electric Co., Ltd., Westool Works, Putney, London. High class switchgear, contactor, meter, magnet or solenoid coils to specification. T.A.: Westolelec, Put., London. Phone: Putney 1179.

COMMERCIAL VEHICLES built by Guy Motors, Ltd., Wolverhampton (Telephone: Wolverhampton 1141) are used by over 2,000 Important Operators. Low in initial outlay, low in running costs, they are guaranteed for 12 months and carry a two years' free inspection service. For 1½, 2, 2½, 3, 4, 5, 6, and 11-ton loads.

COMPANY REGISTRATION AGENTS—Jordan & Sons, Limited, 116-118, Chancery Lane, London, W.C. 2. Tel. No.: Holborn 0434 (3 lines). Tel. Add.: Certificate, Fleet, London. City Branch: 13, Broad Street Place, E.C. 2. Tel. No.: London Wall 2798.

COPYING APPARATUS MANUFACTURERS—The Copying Apparatus Co., Ltd., 9, Trump Street, Cheapside, London, E.C. 2. National Duplicator, Simplex Hektograph, Neo Cyclostyle, A.B.C. Copier, Mimeograph, Dupli-cator, Hektograph, etc. Write for circulars.

CORD MANUFACTURERS—John MacLennan & Co., 115, Newgate Street, London (and at Glasgow). Silk, Art Silk, and Cotton Cords; Calendar, Looping and Fancy Cords; Tinsel Cords, etc. Telegrams: "Vanuara," Cent, London. Telephone: National 4575.

CORSET MAKERS (WHOLESALE)—M. Rudduck, Ltd., 42 and 44, Great Eastern Street, London, E.C. 2. West End Showroom, 7, Oxford Circus Avenue, W. 1. Brands Rudduck and Rexina.

COTTAGE WINDOW MAKERS—Williams & Williams, Ltd., Reliance Works, Chester. Manufacturers of every description of Metal Windows, etc. Phone: 765, 766 and 767. Telegrams: Reliance, Chester.

COTTON BAGS—From 1 to 280 lbs., in white and unbleached Calico. T. & W. Judge, Original Manufacturers and Printers, Cumberland Works and Manchester Works, Kennington, London, S.E. 11. Tel.: Reliance 1655-6. Tel. No.: "Cotton Bag, London."

COTTON BAG MANUFACTURERS—Feltham, W. H. & Son, Cotton Bag Mfrs. and Printers for Home and Export. Imperial Works, Tower Bridge Road, London, S.E. 1; and Imperial Works, Chester Street, Oxford Road, Manchester. Tel. Nos.: 2083 Hop; and 4723 City, Manchester. See displayed advt.

CUSTARD POWDER & CRYSTAL JELLY MANUFACTURERS—"Quorn" Specialities Co., Leicester, England. Phone: Leicester 7537. Tel. No.: "Quorn" Specialities, Leicester.

COIL AND BOBBIN WINDERS (ELECTRICAL)—The Westminster Tool & Electric Co., Ltd., Westool Works, Putney, London. High class switchgear, contactor, meter, magnet or solenoid coils to specification. T.A.: Westolelec, Put., London. Phone: Putney 1179.

COMMERCIAL VEHICLES built by Guy Motors, Ltd., Wolverhampton (Telephone: Wolverhampton 1141) are used by over 2,000 Important Operators. Low in initial outlay, low in running costs, they are guaranteed for 12 months and carry a two years' free inspection service. For 1½, 2, 2½, 3, 4, 5, 6, and 11-ton loads.

COMPANY REGISTRATION AGENTS—Jordan & Sons, Limited, 116-118, Chancery Lane, London, W.C. 2. Tel. No.: Holborn 0434 (3 lines). Tel. Add.: Certificate, Fleet, London. City Branch: 13, Broad Street Place, E.C. 2. Tel. No.: London Wall 2798.

COPYING APPARATUS MANUFACTURERS—The Copying Apparatus Co., Ltd., 9, Trump Street, Cheapside, London, E.C. 2. National Duplicator, Simplex Hektograph, Neo Cyclostyle, A.B.C. Copier, Mimeograph, Dupli-cator, Hektograph, etc. Write for circulars.

CORD MANUFACTURERS—John MacLennan & Co., 115, Newgate Street, London (and at Glasgow). Silk, Art Silk, and Cotton Cords; Calendar, Looping and Fancy Cords; Tinsel Cords, etc. Telegrams: "Vanuara," Cent, London. Telephone: National 4575.

CORSET MAKERS (WHOLESALE)—M. Rudduck, Ltd., 42 and 44, Great Eastern Street, London, E.C. 2. West End Showroom, 7, Oxford Circus Avenue, W. 1. Brands Rudduck and Rexina.

COTTAGE WINDOW MAKERS—Williams & Williams, Ltd., Reliance Works, Chester. Manufacturers of every description of Metal Windows, etc. Phone: 765, 766 and 767. Telegrams: Reliance, Chester.

COTTON BAGS—From 1 to 280 lbs., in white and unbleached Calico. T. & W. Judge, Original Manufacturers and Printers, Cumberland Works and Manchester Works, Kennington, London, S.E. 11. Tel.: Reliance 1655-6. Tel. No.: "Cotton Bag, London."

COTTON BAG MANUFACTURERS—Feltham, W. H. & Son, Cotton Bag Mfrs. and Printers for Home and Export. Imperial Works, Tower Bridge Road, London, S.E. 1; and Imperial Works, Chester Street, Oxford Road, Manchester. Tel. Nos.: 2083 Hop; and 4723 City, Manchester. See displayed advt.

CUSTARD POWDER & CRYSTAL JELLY MANUFACTURERS—"Quorn" Specialities Co., Leicester, England. Phone: Leicester 7537. Tel. No.: "Quorn" Specialities, Leicester.

COIL AND BOBBIN WINDERS (ELECTRICAL)—The Westminster Tool & Electric Co., Ltd., Westool Works, Putney, London. High class switchgear, contactor, meter, magnet or solenoid coils to specification. T.A.: Westolelec, Put., London. Phone: Putney 1179.

COMMERCIAL VEHICLES built by Guy Motors, Ltd., Wolverhampton (Telephone: Wolverhampton 1141) are used by over 2,000 Important Operators. Low in initial outlay, low in running costs, they are guaranteed for 12 months and carry a two years' free inspection service. For 1½, 2, 2½, 3, 4, 5, 6, and 11-ton loads.

COMPANY REGISTRATION AGENTS—Jordan & Sons, Limited, 116-118, Chancery Lane, London, W.C. 2. Tel. No.: Holborn 0434 (3 lines). Tel. Add.: Certificate, Fleet, London. City Branch: 13, Broad Street Place, E.C. 2. Tel. No.: London Wall 2798.

COPYING APPARATUS MANUFACTURERS—The Copying Apparatus Co., Ltd., 9, Trump Street, Cheapside, London, E.C. 2. National Duplicator, Simplex Hektograph, Neo Cyclostyle, A.B.C. Copier, Mimeograph, Dupli-cator, Hektograph, etc. Write for circulars.

CORD MANUFACTURERS—John MacLennan & Co., 115, Newgate Street, London (and at Glasgow). Silk, Art Silk, and Cotton Cords; Calendar, Looping and Fancy Cords; Tinsel Cords, etc. Telegrams: "Vanuara," Cent, London. Telephone: National 4575.

CORSET MAKERS (WHOLESALE)—M. Rudduck, Ltd., 42 and 44, Great Eastern Street, London, E.C. 2. West End Showroom, 7, Oxford Circus Avenue, W. 1. Brands Rudduck and Rexina.

COTTAGE WINDOW MAKERS—Williams & Williams, Ltd., Reliance Works, Chester. Manufacturers of every description of Metal Windows, etc. Phone: 765, 766 and 767. Telegrams: Reliance, Chester.

COTTON BAGS—From 1 to 280 lbs., in white and unbleached Calico. T. & W. Judge, Original Manufacturers and Printers, Cumberland Works and Manchester Works, Kennington, London, S.E. 11. Tel.: Reliance 1655-6. Tel. No.: "Cotton Bag, London."

COTTON BAG MANUFACTURERS—Feltham, W. H. & Son, Cotton Bag Mfrs. and Printers for Home and Export. Imperial Works, Tower Bridge Road, London, S.E. 1; and Imperial Works, Chester Street, Oxford Road, Manchester. Tel. Nos.: 2083 Hop; and 4723 City, Manchester. See displayed advt.

CUSTARD POWDER & CRYSTAL JELLY MANUFACTURERS—"Quorn" Specialities Co., Leicester, England. Phone: Leicester 7537. Tel. No.: "Quorn" Specialities, Leicester.

COIL AND BOBBIN WINDERS (ELECTRICAL)—The Westminster Tool & Electric Co., Ltd., Westool Works, Putney, London. High class switchgear, contactor, meter, magnet or solenoid coils to specification. T.A.: Westolelec, Put., London. Phone: Putney 1179.

COMMERCIAL VEHICLES built by Guy Motors, Ltd., Wolverhampton (Telephone: Wolverhampton 1141) are used by over 2,000 Important Operators. Low in initial outlay, low in running costs, they are guaranteed for 12 months and carry a two years' free inspection service. For 1½, 2, 2½, 3, 4, 5, 6, and 11-ton loads.

COMPANY REGISTRATION AGENTS—Jordan & Sons, Limited, 116-118, Chancery Lane, London, W.C. 2. Tel. No.: Holborn 0434 (3 lines). Tel. Add.: Certificate, Fleet, London. City Branch: 13, Broad Street Place, E.C. 2. Tel. No.: London Wall 2798.

COPYING APPARATUS MANUFACTURERS—The Copying Apparatus Co., Ltd., 9, Trump Street, Cheapside, London, E.C. 2. National Duplicator, Simplex Hektograph, Neo Cyclostyle, A.B.C. Copier, Mimeograph, Dupli-cator, Hektograph, etc. Write for circulars.

CORD MANUFACTURERS—John MacLennan & Co., 115, Newgate Street, London (and at Glasgow). Silk, Art Silk, and Cotton Cords; Calendar, Looping and Fancy Cords; Tinsel Cords, etc. Telegrams: "Vanuara," Cent, London. Telephone: National 4575.

CORSET MAKERS (WHOLESALE)—M. Rudduck, Ltd., 42 and 44, Great Eastern Street, London, E.C. 2. West End Showroom, 7, Oxford Circus Avenue, W. 1. Brands Rudduck and Rexina.

COTTAGE WINDOW MAKERS—Williams & Williams, Ltd., Reliance Works, Chester. Manufacturers of every description of Metal Windows, etc. Phone: 765, 766 and 767. Telegrams: Reliance, Chester.

COTTON BAGS—From 1 to 280 lbs., in white and unbleached Calico. T. & W. Judge, Original Manufacturers and Printers, Cumberland Works and Manchester Works, Kennington, London, S.E. 11. Tel.: Reliance 1655-6. Tel. No.: "Cotton Bag, London."

COTTON BAG MANUFACTURERS—Feltham, W. H. & Son, Cotton Bag Mfrs. and Printers for Home and Export. Imperial Works, Tower Bridge Road, London, S.E. 1; and Imperial Works, Chester Street, Oxford Road, Manchester. Tel. Nos.: 2083 Hop; and 4723 City, Manchester. See displayed advt.

CUSTARD POWDER & CRYSTAL JELLY MANUFACTURERS—"Quorn" Specialities Co., Leicester, England. Phone: Leicester 7537. Tel. No.: "Quorn" Specialities, Leicester.

COIL AND BOBBIN WINDERS (ELECTRICAL)—The Westminster Tool & Electric Co., Ltd., Westool Works, Putney, London. High class switchgear, contactor, meter, magnet or solenoid coils to specification. T.A.: Westolelec, Put., London. Phone: Putney 1179.

COMMERCIAL VEHICLES built by Guy Motors, Ltd., Wolverhampton (Telephone: Wolverhampton 1141) are used by over 2,000 Important Operators. Low in initial outlay, low in running costs, they are guaranteed for 12 months and carry a two years' free inspection service. For 1½, 2, 2½, 3, 4, 5, 6, and 11-ton loads.

COMPANY REGISTRATION AGENTS—Jordan & Sons, Limited, 116-118, Chancery Lane, London, W.C. 2. Tel. No.: Holborn 0434 (3 lines). Tel. Add.: Certificate, Fleet, London. City Branch: 13, Broad Street Place, E.C. 2. Tel. No.: London Wall 2798.

COPYING APPARATUS MANUFACTURERS—The Copying Apparatus Co., Ltd., 9, Trump Street, Cheapside, London, E.C. 2. National Duplicator, Simplex Hektograph, Neo Cyclostyle, A.B.C. Copier, Mimeograph, Dupli-cator, Hektograph, etc. Write for circulars.

CORD MANUFACTURERS—John MacLennan & Co., 115, Newgate Street, London (and at Glasgow). Silk, Art Silk, and Cotton Cords; Calendar, Looping and Fancy Cords; Tinsel Cords, etc. Telegrams: "Vanuara," Cent, London. Telephone: National 4575.

CORSET MAKERS (WHOLESALE)—M. Rudduck, Ltd., 42 and 44, Great Eastern Street, London, E.C. 2. West End Showroom, 7, Oxford Circus Avenue, W. 1. Brands Rudduck and Rexina.

CUTLERY—TriMils Stainless Cutlery. Frank Mills and Co., Ltd., Division Street, Sheffield. Table Knives, Spoons, Forks, Pocket Knives. Cutlery Canteens.

CYCLE, MOTOR-CYCLE AND MOTOR ACCESSORIES—Joseph Lucas, Ltd. Head Offices and Works: Birmingham, England. Manufacturers of Electric Lighting and Starting Sets, Magneto and Coil Ignition, Batteries, "Magdyno" Lighting and Ignition System, Dynamo Lighting Systems, "King of the Road"



Lamps, Anti-Dazzle Devices, Fog Lamps, Horns, Mirrors, Bells, Wrenches, etc. Telegrams and Cables: "Lucas, Birmingham." Catalogues free on request from Dept. U.

DETECTIVE OFFICES—Wright's Detective Agency. Private Inquiries and Secret Watchings. "Facile princeps for ability"—Vide Press. Edgar Wright, Manager, 63, Moorgate, London, E.C.2 (T.N.: Metropolitan 5121), and 31, Newman Street, Oxford Street, W.1 (T.N.: Museum 6891).

DIARY PUBLISHERS—LETT'S *Quikref* DIARIES LTD., 160, Shaftesbury Avenue, London, W.C.2. Telephone: Temple Bar 8421.

DIRECTORY PUBLISHERS—If you wish to get into touch with any type of person—say Grocers in Winchester or Private Residents in Bath—we can supply you with the necessary Directory. Kelly's Directories, Ltd., 186, Strand, W.C.2.

DISINFECTANTS—"Spralolite," the powerful disinfectant with pleasant odour, produces ozone when vapourised. One part to 80 parts water, clears the air of harmful germs and smells. Write for particulars.—Manufacturers and Patentes: Maslin Bros., 63, Cowcross Street (Farringdon Street Station), London, E.C.1. Telephone: Clerkenwell 6460. Telegrams: Spralolite, Smith, London. Established 1880.

DISTEMPER MANUFACTURERS—Sissons Brothers & Co., Ltd. Established 1803. Manufacturers of Hall's Distemper (Paste).



Siscolin Powdered Distemper, Varnishes, Enamels, Paints and Colours. T.A.: "Sissons, Hull." Tel. No.: Hull, Central No. 2460 (Private Branch Exchange).

DRAWING INSTRUMENT MANUFACTURERS—W. F. Stanley & Co., Ltd., 286, High Holborn, London, W.C.1. Phone: Holborn 5003. Telegrams: Turnstile, London. Please send for M111 Catalogue, post free.

DRESSING GOWN FABRICS—George & Dewick, Ltd., 5, Red Lion Court, Watling Street, E.C.4. Phone: City 2768. Zenanas, Ripple Cloths (Cotton and Wool), Molletons, Velours, Twill Flannels, Nun's Veilings; also Cream Flannels for Shirts, Underwear, etc.

DROP FORGINGS MANUFACTURERS—Hughes-Johnson Stampings, Ltd. (The), Langley Green, Birmingham. Drop Forgings in High-Grade Steels for all Trades. Heat treatment after forging a speciality. Engineers' requirements, etc. Send for Valve List. T.A.: "Engines, Langley, Worc." T.N.'s: Broadwell 1361-2-3.

DUPLICATING MACHINES—The Copying Apparatus Co., Ltd., 9, Trump Street, Cheapside, London, E.C.2. National Duplicator. Simplex Hektograph, Hektograph, Neo-Cyclostyle, A.B.C. Copier, etc., etc. Write for circulars.

DYNAMOMETERS AND ENGINE TEST HOUSE EQUIPMENT—Heenan & Froude, Limited, Engineers, Worcester, England. Telephone: Worcester 391. Telegraphic Address: Heenan, Worcester. Codes used: Bentley, ABC (5th and 6th Edition), Western Union and 5 Letter, Marconi.

ELASTIC WEB MANUFACTURERS—CLUTSOM & KEMP, LTD., Highfields, Coalville. Factories: Coalville and Long Eaton. London Office: 13, Fore Street Avenue, E.C.2. Bristol Office: 6, Bristol Bridge, Bristol. Telephone: 258 Coalville; London: 2009 Metropolitan; 242 Long Eaton; Bristol 4254. Telegrams: "Clutsom, Coalville"; "Civitas, London"; "Hosiery, Bristol." Code: 5th Edition, A.B.C.

ELECTRIC FURNACES—Herbert Alexander & Co., Ltd., Charnmouth Street, Leeds, for Heat Treatment of Metals up to temperatures of 1350°C; Enamelling; Annealing; Melting Gold, Lead, etc.

ELECTRIC LIGHTING PLANT—The Healy-Gresham Engineering Co., Ltd., Dept. L., Gresham Iron Works, Letchworth, Herts. "Rational" Oil and Gas Engines and Lighting Sets covering all power and lighting requirements of Farm, Country House, and Estate.

ELECTRIC MOTORS AND DYNAMOS—City Electrical Co., Emerald Street, London, W.C. Dynamors, Motors, Complete Installations. Telephone: Holborn 9722 (4 lines) Breakdowns, Clerkenwell 2083. Telegrams: Dynamode, Holb., London.

ELECTRICAL ENGINEERS—Fredk. Hodgson & Co., Ltd., 11, Poultry, E.C.2. Tel.: City 4674; Wanstead 2156; Embrook 2312. Motors, Heating, Lighting, Telephones, Alarms and Bells. Installations or Repairs.

ELECTRICAL FITTINGS—Reeves & Co., Crescent Works, Birmingham. Manufacturers of Switches, Lampholders, Switch Plates, Galleries, Ceiling Plates, etc. Tel.: Mid. 5553.

ELECTRICAL MEASURING INSTRUMENTS AND RELAYS—Nalder Bros. & Thompson, Ltd. Head Office and Works: 97a, Dalston Lane, London, E.8. Telegrams: "Occlude Kinland," London. Telephone No.: Clissold 2365 (3 lines).

ELECTRICAL NEWSPAPER—*Electrical Times*. Estd. 1891. A first-class trade and technical weekly. Annual subscription: U.K. and Canada, 17s. 6d.; elsewhere 41s. Phones: Holborn 6016-7-8-9; Head Office: Sardinia House, Kingsway, London, W.C.2.

ELECTRO GILDERS AND PLATERS—Sturtevant & Co., Ltd., 105/111, Euston Street, Euston Square, N.W.1. For every kind of Metal Finish—Gold, Silver, Nickel, Copper; Chromium, Brass and Tin Plating, Bronzing, Oxidizing, Metal Polishing and Enamelling.

EMERY CLOTHS—Thos. Goldsworthy & Sons, Limited, Britannia Emery Mills, Manchester. Codes: ABC (5th edition), Bentley's. Telegrams: "Goldsworthy," Manchester.

EMPLOYMENT AGENCIES—Laurie & Co., 28, Basinghall St., London, E.C.2. Specialists for Accountants, all Office Staff (Male or Female), and Engineers. No Charge to Employers. Telephone: Met. 7141. Cables: 'Hydralytes' London.

ENAMEL MANUFACTURERS—T. & R. Williamson, Ltd., Varnish and Enamel Works, Ripon, England. Estab. 1775. Japans, Varnishes and Enamels for all trades. Special facilities to Shippers, Agency terms available for some Colonies and Countries.

ENGINEERS' PATTERNMAKERS—The Midland Pattern Co., Queens Road, Coventry. Phone 2987. Pattern & Model Makers of every description in wood and metal. All enquiries and orders receive the best attention.

EXHIBITIONS (TRADE)—BAKERS' AND CONFECTIONERS' EXHIBITION—Royal Agricultural Hall, London, N. September 3rd to 9th, 1932. GROCERS' EXHIBITION—Royal Agricultural Hall, London, N. September 17th to 23rd, 1932. BREWERS' EXHIBITION—Royal Agricultural Hall, London, N. October 29th to November 4th, 1932.

EXHIBITION STAND FITTERS—A. Elmes & Co., Ltd. Head Offices: Olympic House, Newington Green, N. 16. Telephones: Clissold 6901-2-3-4 and 2745. Works near Olympia and Royal Agricultural Hall. Exhibition Stalls erected, decorated, furnished and lighted (hire or sale). Telegrams: "Stanfit, Kinland, London." Estd. 1883. BCM/ELMES.

EYELET MAKERS—George Tucker Eyelet Co., Ltd., Grip Works, Jameson Road, Aston, Birmingham. Manufacturers of Eyelets for all purposes, also Boot Hooks. Cable and Telegraphic Address: "Eyelets, Birmingham."

FELT CLOTH—Mitchell, Inman & Co., 39, 40, Cloth Fair, London, E.C.1. Tel.: "Inman, Barb, London." Phone: National 5731. ALSO WOOLLEN FELTS, ALL COLOURS.

FILTERING PAPER MANUFACTURERS—Evans, Adlard & Co., Ltd., Postlip Mills, Winchcombe, Cheltenham. "Postlip" White and Grey in various qualities, plain and crinkled, squares, circles and folded circles for Laboratory work, and in quantities for industrial purposes.



FIRE CEMENT MANUFACTURERS—J. H. Sankey & Son, Ltd., The Hill, Ilford. (Head Office: Canning Town, E. 16.) Established 1857. Telephone: Ilford 1127. Manufacturers of "Pyruma," "Siluma," "Aluma," and other Fire Cements, also Firebricks, etc. Home and Export. Catalogues, Prices, etc., on application.

FLOOR OILCLOTH AND LINOLEUM MANUFACTURERS—Rylands & Sons Ltd., Manchester, London, Birmingham & Newcastle-on-Tyne.

Chorley Oilcloths, I.C. Linoleums, for Brightness and Durability.

FOLDING BOX MANUFACTURERS—E. F. Taylor & Co., Ltd., Bedford. Phone: 3050. London Office: 110, Cannon St., E.C.4. Phone: Man. Ho. 9449. L'press and Litho Printers. Cutout Display Containers a speciality.



FRENCH DRESS GOODS—SEYDOUX & MICHAU CO., LTD. 19 Old Change, London, E.C.4.

Telegrams ... Success, Cent. London. Telephone ... Central 0613 and 0614.

A large stock of French Woolen Dress Goods always maintained, including—

Wool Crepe de Chines, Georgettes, Zenanas, Velours, Cachemires, Nunselochs, Faced Cloths and Fancies, etc., etc.

FRETWORK—Fretwork Tools, Outfits, Machines and Designs. All prices, All British—All Guaranteed. Hobbies Ltd., Dereham, Norfolk. London Depot: 65, New Oxford Street, W.C.2.

GAITER AND LEGGING MANUFACTURERS—Herbert Ashman & Co., Ltd., Bristol, England. Manufacturers. Also Fancy Leather Goods. Telephone: 3810 Bristol. Telegraphic Address: Ashman, Bristol.

GALVANIZED BUCKET AND HOLLOWWARE MANUFACTURERS—T. L. Grosvenor, 12 and 13, King Street, Wolverhampton. Buckets, Baths, Watering Cans, etc. "Loud-Speaker" and "Grosvenor" brands. Telegrams: "Buckets," Wolverhampton. Telephone: 1394 Wolverhampton.

GARDEN SUPPLIES—14 Moorfields, Liverpool. is the home of "Veribest" Seeds, Manures, Insect Killers, Lawn Improvers, etc. When you think of your garden and lawn requirements, write for advice or supplies to Garden Supplies (1929) Ltd., Liverpool.

GLASS EMBOSSEERS—Morris & Sons, Ltd., 239, Kennington Road, London, S.E.11. Telephone: Reliance 1141. Established 1854. Embossing on plate and sheet glass; stained glass artists and craftsmen.

GOLD NIB MANUFACTURERS—The Amalgamated Gold Pen Makers, Ltd., 13, Hope Street, Liverpool. Makers of 9, 14 and 18 carat Gold Nibs in any shape or pattern, pointed with all qualities of Iridium, from the cheapest to 25-year guarantee points.

GRINDSTONES—Harrison, Jas. H. (Grindstone, Pulpstone, Scythestone, and Building Stone Manufacturer), Maling Street, Newcastle-on-Tyne. Telegrams: "Troughs, Newcastle." Telephone: Newcastle 55124. Code: A.B.C. 5th Edition.

GROCERS' EXHIBITION—Royal Agricultural Hall, London, N. September 17th to 23rd, 1932.

GUMMED PAPERS—Samuel Jones & Co., Ltd., Bridewell Place, E.C.4. Makers of non-curling gummed papers, gummed tapes, stay papers, and everything gummed. Mills at Camberwell, Surrey, and Tillcoutry, N.B. Telephone: City 9407 (9 lines).



Registered Trade Mark.

GUMMED PAPER TAPES—Samuel Jones & Co., Ltd., Bridewell Place, E.C.4. Makers of Gummed Tapes for packing, sealing machines. Label dampers and wrapping paper rolls and holders. Mills at Camberwell, Surrey, and Tillcoutry, N.B. Telephone: City 9407 (9 lines).



Registered Trade Mark. Telephone: City 9407 (9 lines).

HANDCUFFS AND POLICE ACCOUTREMENTS IN GENERAL—Hiatt & Co., Ltd., Masshouse Lane, Birmingham. (Established 1780.) Handcuffs, Grips, Leg Irons, Truncheons, Whistles, Belts, Armlets, Lanterns (Oil and Electric), Uniform Badges and Buttons, Licence Badges for Drivers, Conductors, etc. Teleg.: "Hiatt, Masshouse Lane, Birmingham."

HYDRO-HOTELS—Pitlochry Hydro Hotel, Perthshire Highlands. First-class Family Hotel. Over 100 Rooms. Extensive Private Grounds. Golf, Tennis, Fishing, Coaching, &c. Telephone: 35. Telegrams: "Comfort, Pitlochry." Garage for over 50 cars.

ICE CREAM MACHINERY—L. Lumley & Co. (Propr.: Geo. Adlam & Sons, Ltd.). The Minorities, E.C.3. Makers of well-known "Invicta" Iceless Freezers, also Storage and Hardening Cabinets, Suppliers Filling and Capping Machines, Brick Cutters, Ice Cream Containers, etc. etc.

INCOME TAX—R. C. V. Carey (late Inspector of Taxes), 10, Queensferry Street, Edinburgh. Advice and all Practical Work. Effects settlement in "Special Enquiry" cases (insufficient assessment due to defective Returns in past years). Repayments obtained for taxpayers resident home or abroad. Tel.: Edinburgh 27836.

INDIA—INDIAN AND EASTERN ASSOCIATION FOR PROMOTION AND PROTECTION OF TRADE, LTD.—91/3, Bishopsgate, London, E.C.2. Telephones: London Wall 8023, 6332, 6333. All information regarding India—Status Reports—Debt Collections—Agencies placed. All Commercial and other work. Enquiries invited.

INSTITUTIONS (PROFESSIONAL & TRADE)—Auctioneers' and Estate Agents' Institute of the United Kingdom. (Founded 1886. Membership over 6,400.) 29, Lincoln's Inn Fields, London, W.C.2. The names of Members in any particular district are obtainable on application to the Secretary. Telephone Nos.: Holborn 1968 and 1969.

INSURANCE—

CONSULT
THE
BRITISH GENERAL
INSURANCE COMPANY, LIMITED.
FOR ALL YOUR INSURANCES
Head Office: 66, CHEAPSIDE, E.C.2.
FULL COVER AT FAIR RATES.
Send for Terms.

INSURANCE BROKERS & AGENTS—FESTER FOTHERGILL AND HARTUNG, Rectory House, 67, Queen Street, London, E.C.4. Telephone: City 9538. Quotations for all classes of Insurance.

IRON CARBOY HAMPER MANUFACTURERS—"Vulcan" Brand with Glass Carboys, packed ready for filling. P. L. & G. S. Harris, Ltd., Lostock Gralam, nr. Northwich. Telegrams: "Vulcan," Lostock Gralam. Telephone: 327 Northwich.



IRON AND STEEL MERCHANTS—Dunlop and Ranken, Ltd. Iron and Steel Stockholders and Constructional Engineers. Head Office: 27, Park Lane, Leeds. Works Sidings: L.M. & S. Rly., Farnley and Wortley. (See announcement in Displayed Advertisement pages in front of Diary.)

JACQUARD CARD MANUFACTURERS for every class of textile manufacture where a pattern or design has to be introduced. Wm. Allen & Co., Ltd., Butcher Street Works, Poplar Street, Nottingham.

JOINERY AND MOULDING MANUFACTURERS—Jennings (Bristol) Ltd., Pennywell Road, Bristol. Manufacturers of Woodwork of every Description. Timber, Joinery. Building Materials. Export to any part of the World.
Illustrated Catalogue 2/- (post free). Telephone: Bristol 4940/4 (5 lines). Tel. Add.: "Stairs Bristol."

KNITTING AND WINDING MACHINES—Harrison Patent Knitting Machine Co., Ltd. (The), 48, Upper Brook Street, Manchester. Also at London, Birmingham, Leicester, and Glasgow.

LABELLING MACHINERY MANUFACTURERS—"Beth" Label and Wrapper Machines, Ltd. (The), 33, Dagmar Road, Finsbury Park, London, N.4. Telephone: Archway 2933.

LABEL MAKERS—Fisher, Clark & Co., Ltd., Boston, England. Send for Samples & Price List of TAGS, LABELS and TICKETS.

LACE MANUFACTURERS—A. HERBERT WOOLLEY AND CO., LTD., Castle Boulevard, Nottingham. Laces and Embroideries of all descriptions for Neckwear, Blouses, Underwear, Gowns, Children's Frocks, etc. Designs submitted to Manufacturers' special requirements.

LACE PAPERS—Tuck, Raphael & Sons, Ltd., Raphael House, Moorfields, London, E.C.2. "Bon Appétit" and "Lacette" Paperware comprising Doylies, Dessert Papers, Plate and Dish Papers, Serviettes, Pie Frills, Tuck's Crêpe, etc.

The finest quality snow-white paper is used for producing the beautiful lace and embroidered effects of these attractive lines. "Bon Appétit" with its wonderful all lace patterns is the Table Stationery de Luxe. "Lacette" is the everyday Table Stationery obtainable at remarkably moderate prices. Tel.: "Palette, London." Phone: Metropolitan 5011 (7 lines). (Also see display advertisement.)

LAUNCH PROPRIETORS—Joseph Mears, Launches and Motors, Ltd., 5, Hill Street, Richmond, Surrey, England. Pleasure launches for Hire. Catering on board. Mears' Daily River Trips, May to September, from Westminster and Richmond. Telephone: Richmond 2900-1-2.

LAUNDRY ENGINEERS—Fred Townend & Co., Ltd., Albion Wks., Acton, London, W. Mfrs. of "Albion" Rotary Washing Machines, Hydro Extractors, Ironing, Goffering & Finishing Machines and all Laundry Machinery. Send for catalogue. Telegrams: "Townish, London." Telephone: Chiswick 0384.

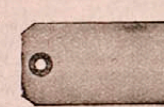

LEATHER DRESSERS—J. Hewit & Sons, City Tan Works, Edinburgh, Scotland. Tanners & Dressers of Pigskins, Moroccos, Calf, Persians, Roans, Skivers, for Bookbinders, Purse & Pocketbook Makers, & Upholsterers. Telegrams: "Hewit, Edinburgh."

LEATHER MNFS.—John S. Deed & Sons, Ltd., 91, New Oxford St., London, W.C.1. Factories: Mitcham & Carshalton, Surrey, Middlesex Leather Wks., Arthur St., London. Specialities: Doova Nap Leather, Moroccos, Roans, Skivers, Chamolis, Persian Goats and Velvet Leathers. Gold and Silver and all classes of fancy designs; Lizards, Snakes, etc.

LIFE ASSURANCE—Australian Mutual Provident Society, 73-76, King William Street, London, E.C.4. Largest British Mutual Office. Moderate Premiums. Unexcelled Bonuses. Liberal Conditions.

LIME MANUFACTURERS—White Lime for Chemical, Agricultural, Horticultural, Building, Water Softening, etc. Lump, Ground, or Hydrated. Competitive prices, all places. Lime Firms Ltd., Llandebie, South Wales.

LIME KILN BUILDERS—The Stourbridge Gas Construction and Engineers, Ltd., Brierley Hill, Staffs. Teleg.: "Gascon." Brierley Hill. Tel.: Brierley Hill 7118/9 (2 lines). Specialists in Boiler Settings of all types.

LITHOGRAPHIC ROLLER SKIN MAKERS—Our Roller Skins are all made from best selected quality French Hides. Supreme for quality and workmanship. Frank Horsell & Co., Ltd., 33, Victoria Road, Leeds, S.

LOCK MANUFACTURERS AND SPECIALISTS—WALSALL LOCKS AND CART GEAR LTD., WALSALL, ENGLAND. Telephone Nos. 2236 (3 lines) Walsall. Telegrams "Security, Walsall." Cylinder Locks and Latches. Rim, Mortice and Pad Locks. Ship's Locks, Motor Locks, etc.

LOOSE-LEAF BOOKS—British Loose-Leaf Manufacturers, Ltd., 49, Bunhill Row, London, E.C.4. supply all kinds of Loose-leaf Binders Ring Books, &c., also the mechanisms only to Trade Houses. Telegrams: Looleaf, Barb., London. Telephone: 1156 Clerkenwell.



MANTLE MANUFACTURERS (to the Trade and Shippers only)—Corby, Palmer & Stewart, 39, 40, 41, St. Paul's Churchyard, London, E.C.4. Fur-lined and Motor Coats, Ladies' and Children's Mantles, Jackets, Costumes, Coat Frocks; our noted Ladies' Palmerain Shower-proof Coats and Furs. Factories: Berkhamsted and 32/7, Cowper Street, London, E.C.

MAPS: PUBLISHERS, MAPSELLERS AND GEOGRAPHICAL BOOKSELLERS—Edward Stanford, Ltd., 12, 13, and 14, Long Ace, London, W.C.2, and Whitehall House, 43, Whitehall, S.W.1. Cartographers to His Majesty the King. Catalogues free.

MERCHANTS—A. Herschell & Co., Ltd., 31, James Street, Liverpool. Established 1865. Exporters of all kinds of British and Continental merchandise to America, West Africa, and other overseas markets. Buying, Selling, Shipping, Passenger Ships & Insurance Agents. Telegrams: "Herschell, Liverpool."

METAL CASEMENTS—Williams & Williams, Ltd., Reliance Works, Chester. Manufacturers of every description of Metal Windows, etc. Phone 765, 766 and 767. Telegrams: Reliance, Chester.

METAL WINDOW MAKERS—Williams & Williams, Ltd., Reliance Works, Chester. Manufacturers of every description of Metal Windows, etc. Phone 765, 766 and 767. Telegrams: Reliance, Chester.

MICA MERCHANTS & Manufacturers—F. Wiggins & Sons, 102/4, Minorities, London, E.C.3. The Mica Specialists. Largest stock in the World. Telegs. and Teleg.: Royal 8029.

MODELLING PASTE MANUFACTURERS—Harbutt's Plasticine, Limited, Bathampton, Bath. Plasticine in 12 Colours, Play Wax, Plastone (a Paste that sets Hard as Stone). Telegrams: Plasticine, Bath. Telephone: 8209. London Showrooms: 56, Ludgate Hill. Phone: City 7362.

MONUMENTAL SCULPTORS, ART MEMORIAL COMPANY—A. M. Edwards, West Norwood, S.E.27. Designers, Sculptors, Modellers, Craftsmen in Marble, Stone, Granite and Metal. Specialists in Tablets, Fonts, Pulpits and all Church work. Est. 1837. Telephone and Telegrams: Streatham 1833.

MORRIS CAR SALESMEN

BONALLACK & SONS

Established 1825.
BODY BUILDERS, MOTOR ENGINEERS, DIESEL SPECIALISTS.
St. George Works, Cable Street, E.1. Phone: Royal 7678. Telegrams: Bonallack, Phone, London.
Nursery Lane, Forest Gate, E.7. Phone: Maryland 2390. And at Princes Square, E.1.

MOTOR CYCLE ENGINE MANUFACTURERS—J. A. Prestwich & Co., Ltd., manufacturers of world-famous J.A.P. Engines for Motor Cycles, Light Cars, Lawn Mowers, Agricultural Machinery, etc. Northumberland Park, Tottenham, London, N.17. Phone No.: Tottenham 3701. Telegraphic Address: "Prestwich, Tottenham."

MOULDING MANUFACTURERS—The West London Timber & Moulding Co., Ltd., Magnolia House, Thames Road, Chiswick, London, W.4. Phone: Chiswick 1737 (2 lines). Manufacturers of Mouldings and Joinery for the building and other trades at moderate prices. Send your enquiries.

NULLI SECUNDUS STATIONERY PRODUCTS—Samuel Jones & Co., Ltd., Bridewell Place, E.C.4. Makers of Bottled Gum, Passe Partout, Mending Tape, Boxed Stationery, Dampers and Stationery Materials of all kinds. Telephone: City 9407 (9 lines).

OFFICE FURNITURE MANUFACTURERS—Walter R. Powell, Ltd., Unity House, Maudlin Street, Bristol. Filing and Card Index Cabinets, Desks, Tables, etc. Patentees of the famous "Kumfysit" Chair. System Experts and General Commercial Stationers. Phone: 2327 Bristol.

OIL COOLERS—Heenan & Froude, Limited, Engineers, Worcester, England. Telephone: Worcester 391. Telegraphic Address: Heenan Worcester. Codes used: Bentley's, A.B.C. (5th and 6th Editions), Western Union and 5 Letter, Marconi.

"OILSKIN CLOTHING"—H. E. Walters, Marlborough Road, Old Kent Road, London, S.E.1. Tel.: Bermondsey 1921 and 1922. Teleg.: Tollworn, Kent, London. Also Oiled Silks for surgical use. Mackintosh Coats and all Waterproof Goods, Horse Loin Covers, etc.

PACKING MANUFACTURERS (STEAM AND WATER)—Beldam Asbestos Co., Ltd., Asbestos and Rubber Manufacturers, Lascar House, Staines Road, Hounslow, England. Patentees and Sole Manufacturers "Lascar" Packings, "Kymbala" Jointing and other Beldam's Specialities.

PARCHMENT MANUFACTURER—All sizes and Qualities. Legal, Illuminating, Binding and Colour; also Vellums. Home and Export. William Cowley, Parchment Works, Newport Pagnell.

PATENT MEDICINE MANFRS.—W. H. Box, 161, King St., Plymouth. Manufacturer of Box's Indigestion Pills, 2 Gold Medals awarded. Telegrams: Giant Plymouth. Write for illustrated Herbal Book, free.

PAVEMENT LIGHTS—Luxfer, Ltd., 16, Hill Street, Finsbury, London, E.C.2. Manufacturers of all constructions through which daylight is admitted into a building. Luxfer Prisms, Fire Resisting, Ornamental and Roof Glazings, Metal Casements.

PEAT FUEL (IN BLOCKS)—MOSS LITTER—PEAT DUST—POULTRY LITTER—BULB FIBRE—The Griendtsveen Moss Litter Co., Ltd., Thorne Wharf, Commercial Road, Blackfriars, London, S.E.1. Manufacturers, Importers and Exporters. Telephone: Hop 3753. Cable: Griendtsveen Watloo, London.

PENS—See RELIEF Pens.
PHOTOGRAPHERS (Large Groups)—Groups of any number. Views and all kinds of Commercial work. Panora, Ltd., 56, Eagle Street, London, W.C.1. Telephone: Chancery 7779. Telegrams: "Panorafoto Holb."

PHOTOGRAPHIC FRAME MAKERS—Marion & Foulger, Ltd., Magna Works, Bedford, England. Wood and Metal Frames, Albums, Photo Mounts and Accessories. Telephone No.: 3261.

PIPE COVERERS (ASBESTOS, &c.)—Hobdell, Way & Co., Ltd., 20, St. Clare Street, Minorities, E.1. Specialists in Insulation of all descriptions for the Conservation of Heat. Send for Booklet, "Fuel Economy by Insulation."

"PLASTALEKE" (ASBESTIC BITUMEN) CEMENT—For all Roof Repairs. Applied cold like putty. Sticks to anything and waterproofs it. Booklet N., George M. Callender & Co., Ltd., 25, Victoria Street, London, S.W.1.

POSTAL PUBLICITY—N.A.P.

Most modern and cheapest form of advertising. Complete schemes prepared or customers' own ideas carried out. All languages. N.A.P. SERVICE, 3, Bloomsbury Place, London, W.C.1. Phone: Museum 4049.

PRESS ILLUSTRATIONS—Central News, Ltd. (Illustrations Dept.), 5, New Bridge St., London, E.C.4. Tel. No.: 7480 City. News-photographs and Portraits supplied to the Press in all countries. Also act as Agents for approved Amateur and Professional Photographers throughout the world.

PRINTERS—Hazell, Watson & Viney, Ltd., London and Aylesbury, specialise in Catalogues, Folders, Booklets, Stationery, and 3- and 4-Colour Printing. We have in operation a complete and perfect service. Ideas and Lay-outs free. Head Office: 52, Long Acre, London, W.C.2. Tel.: Temple Bar 8421.

PRINTING INKS—Frank Horsell & Co., Ltd., Printing Inks for all Graphic purposes, Litho and Letterpress. Samples and specimens on application. Head Office and Works: Victoria Road, Leeds, S.

PUZZLE SPECIALIST—R. Journet, 201a, Harrow Road, London, maker of 40 different popular and provokingly Ponderous problems, retail 1s. each. Send for List. Trade enquiries invited. Tel.: Abercorn 4246. Grams.: Populapuzz, BCM/ruz



RAYON YARN—Courtaulds, Ltd., Textile Manufacturers, 16, St. Martins-le-Grand, London, E.C.1. Tel. No.: National 6363.

REED & HEALD MANUFACTURERS—Tetlow, Henry & Sons, Varley Street, Manchester. Makers of Reeds, Cotton and Wire Healds, also Polished Reed Wire on Rims or in Coils; Self-acting Machinery for making Healds, Reeds, and Polished Reed Wire.

REFRESHMENT CONTRACTORS—Private and Public Dinners, Ball Suppers, Receptions, catered for anywhere. Hire of all description. Ring & Brymer, Caterers, 48/50, Sun Street, Finsbury Square, London. Telephone: Bishopsgate 8195.

RELIEF PENS—RELIEF Nibs make writing a pleasure—delightfully smooth. Send for



catalogue of Esterbrook's pens. 100 styles made. Stationers should apply for terms, which are liberal. Sole Agents: Hazell, Watson & Viney, Ltd. (Dept. L.D.), 160, Shaftesbury-avenue, London, W.C.2. (See also display advt.)

ROOFING SLATES (Welsh)—The Oakeley Slate Quarries Company, Ltd., Portmadoc, N. Wales. Highest grade Slates—All British—made from the solid rock, imperishable in all climates. Telegrams: Oakeleys, Portmadoc.

ROOFING TILES—Board's Patent Weatherblock Plain Tiles. Easy to lay, economical and practically proof against wind-strip and tempest. One-third economy over plain tiles. Prices and samples on application to Manufacturers and Patentees: John Board & Co., Ltd., Bridgewater.

ROPES—of Manila, Hemp, Coir, etc., Steel Wire Ropes for all purposes, also Packing Cords, Hayband and Binder Twine Manufacturers. R. Hood Haggie & Son, Ltd., Newcastle-upon-Tyne. Telegrams: "Haggie, Newcastle-upon-Tyne."

RUBBER GOODS—High-class Tubing, Shootings, Gloves, Fountain Pen Sacs, Erasers, Parcel Pens, Elastic Hosiery, Rubber Bands, Catapult and Aeroplanne Elastic, Balloons, Corks, Balls, Tents, etc. Altrincham Rubber Company, Kingsway, Altrincham.

SACK AND BAG MERCHANTS AND MANUFACTURERS—Peter Marsh & Sons, Ltd., 17, Brunswick Street, Liverpool. Sellers of every description New and Second-hand. Buyers of used sacks, all kinds. Telegrams: "Tarpaulins." Telephone: Bank 493 (3 lines).

SALT FOR THE TABLE, THE BATH AND THE GARDEN—D. Bumsted & Co., Ltd., 65, Aldersgate Street, London, E.C.1. Established over a century.

SCIENTIFIC INSTRUMENTS—Tycos
Aneroid Barometers, Anemometers, Compasses, Levels, Sphygmomanometers, Thermometers, Recording Barometers, Thermometers, Pressure and Exhaust Gauges, etc., etc. Manufacturers: Short & Mason, Ltd., Industrial Temperature Specialists, London, England. T.A.: Aneroid, Phone, London. T.N.: Walthamstow 0708 and 0709.

SCISSORS AND SHEARS—Sheffield Shears Co., Ltd., Bower Spring Works, Sheffield, Eng. Steel Scissors, Shears for Timmen, Engineers, Basket, Brush, Mattress Makers and all other descriptions. Also Pocket and Table Cutlery in Stainless Steel a specialité.

SEALING WAX—Geo. Waterston & Sons, Ltd., Edinburgh; 8, St. Bride Street, City, London, E.C.4. Makers of the "Bee Brand" Letter, Parcel and Bottle Waxes for all climates.

SHIP AND YACHT FITTINGS AND LAMPS—Cargo Blocks, Pulley Blocks, all up-to-date Fittings for Motor Craft. Approved makers latest B.O.T. Ship Navigation Lamps. Davey & Co., London, Limited, 88, West India Dock Road, London, E.14.

SHIP, INSURANCE AND OIL—Davies & Newman, Ltd., Tank Steamer Owners and Brokers for Building, Purchasing, Selling and Chartering of Oil Tank Steamers and Diesel Engine Boats. Oil Brokers, 3, Gracechurch Street, London, E.C.3. Cable Address: "Oilcharta, London." Inland Telegrams: "Oilcharta, Stock, London." Telephone Nos.: Mansion House 5821 (4 lines).

SHOE MANUFACTURERS—Howlett & White, Ltd., The Norvic Shoe Co., St. George's Plain, Norwich, England. Makers of fine Walking, Promenade, and Evening Shoes for Ladies and Children. Dancing Pumps. Slippers, Sandals, &c. London Offices: Norvic House, Rathbone Place, Oxford Street, W.1. Telephone No.: Museum 3867, 3868, 3869. Telegraphic Address: "Norvicschu, West-cent, London."

SHUTTERS, REVOLVING (STEEL)—Arthur L. Gibson & Co., Ltd., Radnor Works, Twickenham. (Kinnear Patent Steel Rolling Shutters).

SIEVE AND SCREEN MAKERS—George Baker, Ltd., Cecil Street Wire Works, Birmingham. Manufacturers of Sieves and Screens for all purposes. Telephone: Aston Cross 3552-3 (2 lines).

SILICA BRICK MANUFACTURERS—Gibbons (Dudley), Ltd., Dibdale Fire Clay Works, near Dudley, Worcestershire. Makers of Gas Retorts, Fire Clay and Silica Goods of every description for Home and Export Trade. Tel.: Machine, Lower Gornal.

SLATES, SLATE SLABS (WELSH), &c.—Davies Bros., Portmadoc, N. Wales. Blue, Red and Green Roofing Slates, Slate Slabs, Urinals, Lavatories, Cisterns, &c. Home and Export. Telegrams: "Scivad."

SODA FOUNTAINS—Luncheonette and Cafeteria Equipment, etc.; Lumley-Russ Fountains—in White and Colochrome with Patent Stub Brine Tank; Equipment supplied to any length to customers' own designs; Estimates free. L. Lumley & Co. (Propr.): Geo. Adlam & Sons, Ltd., The Minorities, E.C.3.

SOLDER—Grey & Marten, Ltd., Lead Manufacturers, City Lead Works, Southwark Bridge, London, S.E.1. Tel. No.: Hop 6826 (4 lines). Teleg.: Amalgam, Boroh, London.

SPIRAL SPRINGS—Herbert Terry & Sons, Ltd., Redditch. Teleg. Add.: "Novelty," or "Springs," Redditch. New List post free.

SPONGE CLOTHS, MOPS, AND SCOURING CLOTHS FOR CLEANING MACHINERY AND FOR HOUSEHOLD USE—Wm. McCoard & Son, 160, Millerston Street, Glasgow, Scotland.

SPRINGS—John Tonks & Co., Central Spring and Steel Works, Furnace Hill, Sheffield.

STAMP (Postage) DEALERS—Bridger & Kay, Ltd., 170, Strand, London, W.C.2, England. All kinds for serious collectors in stock. Price List free. Lots or collections purchased.

STAMPINGS—Sheet Metal Stampings in large and small quantities for Toys, Novelties, Fittings, etc. Prompt deliveries, estimates free. Competitive price. Export work specially catered for. Waller & Co., Ltd., Vauxhall Walk, London, S.E.11.

STATIONERS—WHOLESALE AND MANUFACTURING—Samuel Jones & Co., Ltd., makers of Nulli Secundus stationery products and gummed and coated papers. Head Offices and Showroom: Bridewell Place, E.C.4. Telephone: City 9407 (9 lines). Telegrams: Noncurling Lud, London.



STAY PAPER MANUFACTURERS—Samuel Jones & Co., Ltd., Bridewell Place, E.C.4. Makers of "Reliable" Stay for boxmaking. Mill: Camberwell, Surrey. Telephone: City 9407 (9 lines). Telegrams: Noncurling, Lud, London.

STEEL PENS—see RELIEF Pens.

SULPHATE OF COPPER 98/99% MACCLESFIELD BRAND—James H. Dennis & Co., Limited, 3 Regent Street, London, S.W.1. Buyers of copper ores, mattes, residues and other copper bearing materials. Tel. No.: Regent 2641. Teleg.: Everyday, Picey, London.

SURVEYOR (CHARTERED) BUILDING AND AGENT—Mr. Chas. Living, Junr., F.S.I., Hon. Sec. Middlesex and Urban Essex Branch, Chartered Surveyors' Institution. Assessor to the Insurance Companies, 75, The Grove, E.15, and at Loughton. Phone: Maryland 1163, Loughton 347. Plans for all purposes, specifications, reports, valuations, assessments, insurances, dilapidations, etc.

SURVEYING INSTRUMENT MANUFACTURERS—W. F. Stanley & Co., Ltd., 286, High Holborn, London, W.C.1. 'Phone: Holborn 5006. Telegrams: Turnstile, London. Please send for M111 Catalogue post free.

TARTAN MANUFACTURERS—James Johnston & Co., 35, Mitchell Street, Glasgow, C.1. Telephone: Central 7966. Telegrams: Keenness, Glasgow. About 150 always in stock.

TEA MERCHANTS—Ringtons Ltd., Tea Merchants, Algernon Road, Newcastle-upon-Tyne. Telephone: 56181-2 (two lines). Telegraphic Address: Ringtons, 'Phone, Newcastle-on-Tyne.

TERRA COTTA MANUFACTURERS—Send your enquiries for Glazed, Vitreous and Unglazed Terra Cottas to The Hathern Station Brick and Terra Cotta Co., Ltd., Loughborough, Leicestershire, England.

TESTING HOUSE (PUBLIC)—Moore, W. & E., Ltd., Crown Works, 23/9, High Street, Poplar, London, E.14. Largest London stock of all classes of Chains, Blocks, and Shackles. 'Phones: East 0248 & 4713.

THEATRE AND CONCERT TICKET OFFICES—The District Messenger and Theatre Ticket Co., Ltd., have seats at all theatres, etc., messengers for all purposes, book motor-coach seats, receive advertisements. For Offices—See Telephone Directory.

TIMBER MERCHANTS—The West London Timber & Moulding Co., Ltd., Magnolia House, Thames Road, Chiswick, London, W.4. 'Phone: Chiswick 1737 (2 lines). Timber, Floorings, Matchings, etc., for the building and other trades at moderate prices. Send your enquiries.

TIMESWITCH MAKERS—The Horstmann Gear Co., Ltd., Newbridge Works, Bath. Electric Timeswitches and Gas Controllers for Street and Shop Window Lighting—also Domestic Gas Switches. British made.

TIN BOX CANISTER MAKERS—The Metal Box Co., Ltd., 28, Kingsway, London, W.C.2. Cables: "Metaboxes, London." Plain and Decorated Tin Boxes of every description, also Cans for Food Packing.

TINFOIL PAPER MANUFACTURERS—J. & J. Makin, Ltd., Wallhead Mills, Rochdale. Telegrams: "Tinfoil, Phone, Rochdale." Telephone: 2062. A.B.C. Code, 4th, 5th, and 6th Editions. London: 100c, Queen Victoria Street, E.C.4. Telegrams: "Nikam," Cent, London. Telephone: City 6764. Tinfoil Papers, Plain and Embossed, Aluminium Papers, Metal Mounted Papers, Casings, and other Plain Papers.

TOILET PAPER MAKERS—British Patent Perforated Paper Co., Atlas Works, Berkshire Road, Hackney Wick, London, E.9. Tel.: Amherst 1128 (2 lines). Teleg.: Medipathic, Hackwick, London. Sole manufacturers of "Bronco," "Onliwon," "Sanico," "Mazella," "Big Ben," etc.

TOY MAKERS—Metal Toys, Soldiers, Guns, Model Farms, &c. Britains, Ltd., Lambton Road, London, N.19. Telephone: Archway 3938. Telegrams: "Britains, Archway 3938. London."

"TRANSLATORS"—Mrs. C. Hoster, Typewriting, Shorthand, Translation & Secretarial Training Offices: St. Stephen's Chambers, Telegraph Street, E.C.2. Tel.: Metropolitan 2811 (4 lines). Also at 48, Broadway, S.W.1. Tel.: Victoria 5589.

TRAVELLING CRADLES and Scaffolding Contractors—Palmer's Travelling Cradle and Scaffold Co., Ltd., Surrey Sq., Old Kent Rd., London, S.E.17. Quotations for erecting all kinds of Scaffolding. London 'Phone: Rodney 3815. Manchester 'Phone: Moss Side 2332.

TROPICAL SUIT AND PROTECTIVE OVERALL MANUFACTURERS—

T. Fenton Greenwood, Breck Mills, Hebden Bridge, Yorks. Phone: 136. Cables: "Weasel." Suits in Palm Beach, Tussore, Drills, Native Shorts. Protective Clothing for Industry. Enquiries welcome.

TWINE MANUFACTURERS—E. Hawkesworth & Co., Hunslet, Leeds. Telegrams: "Thread, Leeds." High-class twines and cords, made from flax or hemp. Brushmakers' hems.

TYPEWRITER RIBBONS AND CARBON PAPERS—Made by the International Ink Ribbon Co., Ltd., London. Pioneers in Inked Ribbons for Typewriters, Adding Machines, etc., of highest quality. Export Office: W. Pound & Co., 110, Fenchurch Street, London, E.C.3.

UNDERTAKERS' SUNDRIESMEN—Dottridge Brothers, Ltd., Dorset Works, 120/2, East Road, City Road, N.1. Wholesale Undertakers' Sundriesmen, Manufacturers, Importers and Warehousemen, Motor Hearse Builders, Cremators, Embalmers, Memorial Brass Engravers, Coffin and Casket Manufacturers, &c. Best House in the Kingdom for Merchants and Shippers. Telegraphic Address: Funeral, London. Telephone Nos.: Clerkenwell 7070 (7 lines).

UNDERWEAR, HOSIERY AND SPORTS WEAR MANUFACTURERS—Peter Scott & Co., Ltd., Hawick, Scotland. T.A.: Peter, Hawick.—London, Carey Lane, E.C.2. 'Phone: City 4061. T.A.: Pescotto Cent. London. Manufacturers of "Pesco" in all weights of Wool and Silk and Wool for all markets.

UTILITIES (ADVERTISING)—LETTS *Quikref* DIARIES LTD., 160, Shaftesbury Avenue, London, W.C.2. Telephone Temple Bar 8421.

VARNISHES—T. & R. Williamson, Ltd. Varnish and Enamel Works, Ripon, England. Estab. 1775. Japans, Varnishes and Enamels for all trades. Special facilities to Shippers. Agency terms available for some Colonies and Countries.

VINEGAR—White, Cottell & Co., Camberwell, London, Eng. Brewers of Malt Vinegar and Distilled Vinegar in Casks and Bottles. Telephone: Brixton 5363/4. Cables: "Malt-liquor, London." Codes: ABC (5th edition), Bentley's.

WALKING STICKS & UMBRELLAS—Ben Cox & Sons, 411, Oxford Street, London, W.1. Telephone: Mayfair 0903. Actual Manufacturers, Entoutcas, Shooting Seats, and Hunting Crops. Established 1878.

WALLETS FOR POCKET, ETC.—LETTS *Quikref* DIARIES LTD., 160, Shaftesbury Avenue, London, W.C.2. Telephone: Temple Bar 8421.

WATERPROOF COVERS AND TARP-AULINS—The Waterproofing Co., Ltd., Barrhead, near Glasgow. Makers of Waterproof Covers and Tarpaulins of all classes and for all purposes. Tel. Add.: Waterproof, Barrhead.

WAX REFINERS—Poth, Hille & Co., Ltd., 6, Lloyd's Avenue, London, E.C.3. Works: Stratford, E. Ceresine (all grade) Beeswax, Bleached and Yellow, Carnauba Crude and Bleached, Residues, Polish Waxes, etc.

WHIPS—Lardner & Lardner, 23, West Smithfield (date of Hosier Lane), London, E.C.1. Manufacturers of all kinds of Whips, Thongs, and Walking Sticks for the Home and Colonial Markets. Price Lists and Terms on application. Established 1820.

WHISKY DISTILLERS, EXPORTERS AND WINE MERCHANTS—W. H. Chaplin & Co., Ltd., 42/6, Minorities, London, E.C.3. Cables: "Winechap, London."

Codes: A. B. C. and Liebers. Sole Distributors for "LONG JOHN" Finest Scotch Whisky. Also at Glasgow, Paris, Oporto and Margaux.

WIRE GAUZE WEAVERS—Wireworkers. F. W. Potter & Soar, Ltd., Phipp Street, London, E.C.2. Telegraphic Address: Wirework, London. Telephone No.: Bishopsgate 2177. Woven Wire in all Metals and Meshes, Sieves, Screens, Sifting Machines, etc.

WIRE DRAWERS AND MANUFACTURERS (IRON AND STEEL)—Smith, Frederick & Co. (Wire Manufacturers), Ltd., Caledonia Works, Halifax. Specialities: Bright Patent and Plough Steel Rope Wire, 80 to 120 tons strain; High-grade Steel Wire for Springs, Armatures and Aeroplanes; Galvanized Conductivity Telegraph Wire; Galvanized Hawser and Rigging Wire. Telegraphic Address: "Smith, Halifax." Telephone: 3242. London Office: 61, Mark Lane, London, E.C.3.

WIRE WORKERS—Baker, Geo., Ltd., Specialities: Domestic wire goods, fire guards, nursery guards, bent wire for all purposes. Established 1840. Cecil Street Wire Works. Tel. Address: "Weaving, Birmingham." Telephone: Aston Cross 3552-3 (2 lines).

WOOD PRESERVATIVE MANUFACTURERS—"Jodelite," Regd. The original British Wood Preservative, and for the prevention of the attack of White Ants and Teredo. Joseph Doe and Sons, Robert Street, Cheetham, Manchester (Contractors to H.M. Government); Telephone: City 1899. Teleg. Address: "Delight." Codes: ABC 5th, and Bentley's.

Memoranda of Reference, &c.

AS ADDRESSES, QUOTATIONS, AND OTHER MATTERS OF INTEREST.



WEASEL BRAND



JANUARY 1932

31 Days

1 FRIDAY [1-365]

Circumcision. Bank Holiday, Scotland
Holiday, Stock Exchange

JANUARY 1932

JAN 1, 2

2 SATURDAY [2-364]

Tísk.

O. P. meðdætur: Kveldvefur bíðl af kaupf.
 St: haldur Gharf. 28/32 t. 11-1200 Stos 65/-
 Málunf. 40/60. 55/-
 Geir St. minni det var 67/-

3 SUNDAY [3-363]
2 after Christmas

Sinnur Jansson, Sanfirdi Kallveigarshög 6B.

Tryggvi Friðriksson hefur.
3000 pkr. Stór Sparól ekki nær 32 faíls
2000 " " " " " 28 " "
Bilbas-virkning

4 MONDAY [4-362]

Freyr WQ.

Theodor er ekki mikið í F.
Lauðazid hefur al Fiskum. (Sig. Gunn. - Hjalmur Þy.)
Uden " er Ol. Gudrunos. Hólji Ben.
Kveldúlfur hefur forhandlað um 5000 pkr.
" Freyr " hefur en 1200 pkr.
(Kalken - Kyrtanu gestu. - H. Þeylsson).

Sanfirdi.

Þýgn forkastet mark Farslag. Furlaugu Jarandi
pkr. 27000. - fyrir 1%. (Vi skul helde 27976.-).
S.V.F. hefur 1000 pkr Bilbas fullt. Ann. 32 faíls
Tryggvi J. vilde selja eignar; ekki idag.
Vi hefur 5/6 Tans fulltaltet Skorf. (meget stór).
Bandene fístalet 20.000 kr. 16000 kr idag.
Lalt skil til H. B. er primum Febr.
Grestir solgt Skorf. 65% (2.)
Hannas költ Fedl. I. II Skorf. 70%.
Móde Fredag kl. 1. med Fiskerierne (de smaa).

Einship. Indulands. Sig. Gunn. Hólgr. Ben. og hefur H. J.
hefur forespurgt hann um Regeringen kunde
hanke sig kontrahere um en 22000 for 1932
incl. Breidd. H. J. vilde hafa det sam tilbud.
Vilde raadfore sig med Talmi haffsann,
sann i aftur meddelte, at H. 20.000. var
fæst Bud fra Skjannin (Ritsis) at vi var kom.
men ann nær, at der var Mulighed for
Resultat og had om Svær G. S. idag, hvad
vi vilde acceptere.

5 TUESDAY [5-361]

Stefín Þórníunon komur um síu Geld. -
(Stekjalboagð).

E.S.

Stjorn frá Hóde frá H.B. Kl. 9: morgun.
Bestent taze 22000. - at vi kunde se.
gulete Þassengur. Fragt tættome, hris
virkendigt, hvilket medtill P.L. Kl. 10.
Efter mange forzanes Forsog at fra Svun
fra P.L. medtulle han Kl 4., at Þikindig
kunde bestent at vende med at kan.
bruhre efter kunnrodning fra Borgarne,
inndit David. hruy: lok hann hertil en
naste Søndag!

hantel. har ikke solgt Checks igaar + idag!

Samlagid solgt en Last en 1500 T til Portugal. Italia

Kr. 8074.33

6 WEDNESDAY [6-360]

Epiphany. Twelfth Day

E.S.

H.B. Sig. R. + jez hris K. J., sam hovele uden.
Forbehold at kurbrahre med Stjorn B.S.
som mindst 20000. - Kr. hlysk - 1932 - efter
at David er kommen hertil. - Søndag -

Kr. Þorníunon „Alliance“ spjargur um vi vil beike
Fiske. - Sølger Kr. 64. -

fróður hris. har solgt Alliance i umbodessku
fisk i Okk. 57%. vdbelut + lifle um ^{+13/}

Kr. 8824.88

7 THURSDAY [7-359]

Þagi þardvann gíver að fast til Lörðag / Mánudag
40/50 Bl. med. Varnuld & 1/2 í Þakke.
3 " bot. vaxandi Hóskuld

Mj. Þorka. 3 Bl. þv. hrossull II b.
2 " mid. vorull III
5 " " " IV.

Fisk Kleppu. 3000 Bl. umd. 7/8. lína 28/32. fól. Jan.
d. 0/37 - 0/32. munnata 0/38 0/33
= 72.22 - 62.46. = 74.17 - 64.41.

H. Reinsson kann skaffa 3000 Bl. lína 28/32 fól. Jan.
64/54.

Finna finna fast med Svar Lörðag: alk. 3000 Bl.
lína 28/32 fól. Jan. umd. 7/8 Billaummed itake over
32 hails pack. fól. Safford fól. Shipman
itake over 35% II a 65% - 55% ísl. fól.
F. har 700 Bl. 7/8 Billaummed hlera 70% 60%

Finger R. of Thy. (17-21 Decr.)

Kv. 9690.89.

8 FRIDAY [8-358]

Þurston finna Freyr hor. Skul mare for Vagn Janske.
Bursi - Hj. J. C. - Sakke til Sallösnung?

Schan. - Bis-cuit-fabrik i Bergstadsstr. (L.P.C. Næstis).

R.B. - Værhúsið. V. annað er um 3/4 m. For.
vjetu af. L 150. - B. svarer 29/12, at hann
iutgnar þann 2/3 m. - v. helegi. 31/12 eftir
L 350 þras us!

Kv. 705094

9 SATURDAY [9-357]
Fire Insurances expire

Laafjord. Fiskerilámsunumlag Skofrent: Skjónn.
 fin húsdunn, sk. fjármun (S. V. F.) Skraggri
 Grunnur fjármun. Hagn. Gættun. Flakagri.
 fin húsdunnur hefur til os, hefur hann
 skyldur (inn. Ross on L. 29.) - end. Fisk. eum.
 Kuldurpur káhl Skorfisk Mkr. 32 á 67/2.
 Berrie " kalera " 48/ - 50/2.
 Guadur selt á sínu Fiske
 Sult: Tuzur 250/300 " á 26/9 - 27/9.
 Vi þurfa þá 5 " Sult af S. V. F. kanna 307.
 Ráphátin hefur glæd. Ljós. C. nendur hefur m.

Finnur: hefur 2 Kírabazarar.
 Övervege kanna os 30 ".

Fjaldskid hefur seldu Fjörðing Björn. K. J. á rekun

Gardur Gislason hefur fandi Fjörðing. um Fiske frá Kbh.
 sizer Carl Propari. Fjörðing.

Kr. 6845.52

10 SUNDAY [10-356]
1 after Epiphany
Peace Treaty ratified with Germany, 1920

Viggo í Vindnesi - Bekale

Hlafur Þróu af Skutby til Kbh.

Strand Bergskuturstr. 29.
 Magnús Þr. meðfalur hann.

C. S. Híde hefur H. Ben á með David, S. R. S. V. S. S.
 David mætur Skreffingurinn til byde í
 Skibul Kr. 65000.!

11 MONDAY [11-355]
Hilary Law Sittings begin

Verzlunarf. W.F. House salges aukaliam Kl. 10

E.S. Kide i Sjómarrít með David, S.P., H.Þ. & C.O. m.f. S.Þ. Talt um Bolshel 20.000. 21.000. - 21600 - 22000. & umhverfið. For. Nijelae af Þrasnyrbakum (1.-). Hreppsnefntin^(7/1) annaðel Sjómarrít um ikki kaupskilum með E.S. fvi Salget af Skihel afsluttet.

Bogi Þor. Haddell kann um Ulden salgf. (nyen Híndale) Sig. Steyldberg " " " " salgf. 1/85. (?)

P. Jökullskola. Vil. kannu 3000. i 4m. Talt með S.Þ. & best kannu hali með fin Hamna, et det er munnligt.

Seydisf. Lilt fisker ordum. 3000 Kl. sveit mt. 150 salgt til Hamnaby. P.Þ. har 1000 Kl. tilgode hns S.Þ.

Byrni Þorgiss Hvarf Sig. R. um kann milde gine Svær Kl. 10 i aftur, um ni vil salge

H. Þenn et 6500 d. Kl. með Chuck Lysa U. B. (Helgi S. & Georgtamf.)

Hvreyri. Kannmann vil hehale hele Völen, man U. B. vil kann mottoge samr isl. Kl.

Ginn fvi Bd. hecepturer 25 Fan e m. Kl. 50 ÷ 5% eif. H. kl sender 10/12 Kl. Dinn (1 ma 40.).

12 TUESDAY [12-354]

Friðrik Ludviggsson Hns salges aukaliam Kl. 1. e. h.

E.S. Þundur i Sjómarrít Kl. 10. innvörjun. Sk. Þ. vil ni senja.

F. N. fullstarkig kahl Kare & Þundur, fardi L'hande þrag dissaukere nore Völen.

Wulpole salge i gvar for L 1128. (1600 Klum.)

Rikis skij. Pakhusloze þar Þarfjord.

Tilblaut vedur. Þorgiss Þundur Udden. Sloruk hjeru gænde.

13 WEDNESDAY [13-353]

Nýje. Bilen lagt upp.

B.S. Skykkir útbættir 21.600. 53 Rejser til Sp. 4 Breidufirti

Raukbojar hvar s. ut næste Stib umde dýr.

Nr. 491.37

14 THURSDAY [14-352]

Mark. belótt kommen til L' banken?

Frú Skallgrinsson Vagnur har línefiska, sem hann vil selja s.

Gættur. Fædd. Af 301.78 frá Fiska frá Hjörbanu Kistljússon beláttur við J. p. frá R. Pól Snógo jr. kr. 95:

Rest	55.89. end. kr.
vi. afreynur Skreyer. M.	150.89.
	<u>301.78</u>

J. p. hvar fædd frá Helgi Ben. d. kr. 500. -
+ en 300 ísl. kr. (i. Omk.) sam Saltdeking
til Str. + M. - H. B. mætur fullit drúu dýr.

Kaupf. Þp. B.S. hvar:
8/2 M. Spæköt a 70 kg - kr. 70. -
3 @ 4/1 " " c 130. - " -
3 @ 4 kg Drúu 40% hvar prisma.

13 WEDNESDAY

1/2. Bilen lagt upp -
 S.S. Skyssur á bæ til Sp. 4 Bæ
 Rannsóknir lönur s. ad s

250 kg.
 3000 Bl. lime stor
 en 3000. sundried.
 Biltrommet. 7/8 1.
 ikki over 32. - 28/32 tails
 packed fob.
 Jam. Strypumil
 Spangumil 1/2 (Sight)
 35% 1/3 - II (Uae).
 65% 64/- isl } Netto
 55% 54/- " }
 fast 2 days

3/4 Hapir i Vestfyord.

700 - 7/8 Baradann - 70% 60% (3/4)
 Kibur - restur.

Vitundinn	1119.
	2353

kr. 491.37

14 THURSDAY [14-352]

Mark. belóttur kammen til L' banken?
 Þuri Skallgrinsson Vagnur har limefiska, sem
 hann vil selja no.
 Þurður Þurð. hf. 301.78 frá Fiskur þu Þjórtan Kristjánsson
 hefur in s. p. frá R. Þul Snabo jr. kr. 95.
 Rest 55.89. erd. hús.
 vi sþuzner Strayer. H. 150.89.
 301.78
 s. p. þur þaact frá Skilzi Þen. d. kr. 500. -
 + en 300 isl. kr. (i. Örnk.) sam Saltdeking
 til Str. + H. - H. B. merur fullit drin Drage.
 Þurpp. Þp. B.S. hr:
 8/2 M. Spaköt a 70 kg - kr. 70. -
 3 1/4 " " c 130. - " -
 3 1/4 kg Dinn 40% þris þrisur.

13 WEDNESDAY [13-353]

Þve. Bilen lagt upp.

S.S. Skykkir á brautir 21.60.
til Sp. 4 Breiðufirti

Rannbjörður hefur seld næsta Stib

Nr. 491.37

NATHAN & OLSEN

325-

REYKJAVÍK.
ISLAND.

TELEGRAM-ADRESSE: „ACTIV“.
A. B. C. CODE 5TH. & 6TH. ED.
TLF. 45, 565 & 845.

FILIALER: I. H.
ISAFJORD, AKUREYRI, SEYDISFJORD.
TELEGRAM-ADRESSE: „ACTIV“.

KONTOR I KØBENHAVN:
STRANDGADE 27 A.
TELEGRAM-ADRESSE: „DANACTIV“.

301.78. 175.
105.- 150.-

Til Innflutningsnefndarinnar,

Reykjavík.

Nathan & Olsen, Reykjavík

Guðjóns Jónssonar, Akranesi, að sækja

samkv. meðfylgjandi pöntunarafriti

"Gullfoss" 8/11 - 6/12.

500 d. Kr.

S. M. - Tinn

300.- 1. 25 Kr. Bjólur

25

2. daga 4/9.

Upph. á 570

þu 3/11.

JAN 13, 14

14 THURSDAY [14-352]

hann er til L' bankan?

Finnskan Vaxurinn hefur lífræfisk, sam-
vil selja no.

Sp. 301.78 frá Fisk frá Kjarkau Kristjánsson
er nið. f. frá R. Pól Sæbo yr. kr. 95.

Rest 55.89. cred. heit.

afreynur Ströyer & M.

150.89.

301.78

hann hefur frá Helgi Ben. d. kr. 500.-

300 ísl. Kr. (i. Omk.) sam Saldubókun-
ing Str. & M. - H. B. meira fullt lífræfisk.

Við B.S. hefur:

2 St. Spæðköt á 70 kg - Kr. 70.-

4/1 " " c 130. - "

4 kg Drenn 40/- lífræfisk.

21 THURSDAY [21-345]

Marréyri - Skollfeld m. Jónafoss. Reikings - þáttur
Kr. Jónsson - 5 kg Flours. 34/ cif. ind. Þótt

Gudjón Þinn. sigur del gnan heðre r. (op. lit 40/ p. dy)

Alþora. 300 Bl. walsalid, 20 tails long. Face 70. Some
Dr. flex. kann prima d. 1/28 delivered
200 Bl. 3/4 kann prima longcod. mas.
28 tails Dr. flex. d. 1/40 delivered

Knappe - Ol. Jónsson. Cr. - 10/20 kg. c 2/ ab laga.

Mundson ind. Strauk ud.

Jörg. Pálsson - Belgisk Kvanaler iðroner v. þáttur
Fisks. Overlyder. - Del. heðale 1/08
þu kg. Strubbing - þáttur - Isa.

Kr. 3325.31.

Hallgr. þann Þorgarshjónarfund.

22 FRIDAY [22-344]

Þ. Sigurjónsson. Mairmel sk. 16.50.

Marréyri	200 kngs Salatoes	4.50	Brúarfoss (Sun 27/)	8/81 cif	9/96 pk. Skj
Barley	d. Kr 12. -			19/64 cif	21/74 pk. 100kg.
Henmaize	- 9. -	} 100 kg + Skj		15/87 cif	17/84 pk. 100kg.
Harvare	- 13. -			20/89	23/02
Sklid	- 10. -			14/04	19/13
Whole Wheat	- 11. -			18/38	20/42
Rye-Meal	- 13.75 -			20/81	22/94
Selurk	- 14.50 -			22/76	24/95

Ísafjord. Sigurjón vil kann selja 3/4 r. 68/ I 60/ II v kann
mud Behalring þab - 25% II (1/40 d. = ca 70 Sk.).
Vi þann 15 I mms Skor Sullfiska 25/20 tails
mansk 25 r. til Dron. 8/2.

Wesloh. Korkapler 7/1 cif = 8/77 cif 9/62 pk. Skj.

Bergvaski Fragt Hallmud - Island Korkapler 30/ sk + 20%.

þark. Lea protestant sk. 304.17 - 17/1

W.F. Vesturprotestant p. g. af. Maugel d. Kr. - 2. 2. 2.

23 SATURDAY [23-343]

Isafjord. Önn Sullfiski 25 Haler eller 20/22
Korval þinnu sennilegur
Pis - Pis

Skureyri Korrval - Sullfiski - 18/- ind. cif.
Gunnar Bildal - Kinnu Fjeldskid.
Korhnflur 7/75 cif

Klebrun kann ekki selja 4 kts. 25 kts miska 20/22
Jacob J. tillegur 20 kts Pork.
Chr. V. selja 500 Bl. WQ. 20 kts 2/58 Dr. Hla.

Þú Einarinn Fiskaline-business
siger ingen Fiske i Land nu + inntil þann
lennu Dr. Hla. -

Korþrum ca 450 hl. Large 3/4 - 1/3 II £ 21-18 cif. Hrudun
ca 30 + Medium - 1/5 II £ 18/-
Maake Sulfassi Hrudun
Jodafoss Isafj. - Pork

Kannitaka - 28/-

Barrjarn - R. B. arhufalun skulke nu!

N. 5148.28

24 SUNDAY [24-342]

Septuagesima

cif. 4.

The West Mary. Einnshj. Provind: H 51. 46. = 50 1/2 kg.

Skakir ungunn acc. 600 kotsf. kedu e 1/35 } Dr. Hla.
17 yds. Kunst e 7/45 }
þu nu. 1.35 nu. kredt.

24/1/32

Skol i WQ. Isafjarn Higurann

Madsen - Biscuitfaler. - Cerupforhandling 20%.

Ross. sendur Briarfass 302 dusin kinnu!

Skunghery hax 1 Bl. med.
Bazji þorste. " ungl Bl. med.
Klafoss " " " "

25 MONDAY [25-341]

1 Hó. Surtur 2³/₄ - 82 Þryggn 7600 kg. Stúlka. Dr. Lovén
lode Smíðing liggja í Smíð. Hóllum. -

2 Árei Þryggnar hús. Skyldur 1. h. Chr. 1²/₄ 12/300 kr.
samt hvar íkæti þann heilur fjárhæing

3 Karhöfðu - Chr. Þinnsson 1000 Þ. Dr. Hler. samt
hann selgur m. f. f. L. & M/- til Hler.
Þryggn Kristy. - Þryggn. f. h. - Þryggnarar.

4 Gutm. Gudm. Heblu - hús - heik. Þryggn
Uldur málgt. heilant L' heik
'Ol. Þryggn?
Vadnes ?

5 Guðl. Þalson, dæðsryg sigrar f. f.

6 Laufjond. Þryggn selgt melsaltet over 22" med
hazurþun. Þalson. & 1/20 f. f. (Þalson heik
í Sigurður, þaraf f. þun málgt alt af
til 22" í heikun). -

7 Vi þilþryggn 1¹/₂ f. Max. 22. I. Dr. Hler. Þalson
Hlerian 30 Rl. Dr. Hler. 30 þunþun
Vi þun þunant Hler. 46. Hler. Sigurðun vil ikæti
sende R. B. med documentu.

Þryggn þalson þun þunþun - Þalson
eller Dr. Hler.

Hleranf. ca 30 þly. Þalson. m 480.

Kr. 2606.02

26 TUESDAY [26-340]

Australia Day

Þryggn. Þalson heikant Þalson Hlerian.
Kann ikæti málgt Hler. 15000.- Hlerian þalson.

De. 24/1/32.

27 WEDNESDAY [27-339]

Gisli Jahnsson hev. en 40 Mand i en 20 Bunde
selgt 250 Lams indtil 23 kvils L. 10.
fab. Hfst. Filer - Marks (indtil Filer).
arsed. Kr 20.000. - Fjörður. (M. Jóns.)
Man endvidere selge 275 L. Marks
April L. 9. fab.

R. B. Man itake kvege Langf. fiskur Jónafos Skull
+ Selpors gnur itake til áberðun; sendur
derfor Dr. áhvar.

Bakmannarhúsið. gnr itake Tilland.
Rúgnud 20/76 -
Flour 10/50 (?) ju 63 Kr.

Snappur. Skorfisk 358 pty I 137 pty II $\frac{21}{20}$ $\frac{50}{20}$
Mellur 31 " I 10 " II $\frac{23}{20}$ $\frac{20}{20}$
Þjórnir Eiríks 50 Rl Hættians 9/33 eif. Dr. Mds.
Hætt. L. hand.
Marctius Bernhartes. fellib. þorh. Leo hev
6000 Kr. tilgæðu d. Pruviant. Forgangsbr.?

Melberg kammur ný. Island 12/2.

Kr. 2934.87

28 THURSDAY [28-338]

fra Snappur.

Klubur. palyt 5 L. Wikkulid. Max. 22 Svils Dr. Hst. $\frac{1}{25}$ L. 2.
" Hilt. nappu apruneligt 70 m. H. eif. Lev. 2.

Ross - fjörflygman. Reykjav. L 41-17-5 - Ross - Landab.

Seyðisfj. Verzlunarmarkaður. Halalandan Vardfj.
Faskrudoff: hev ni Kr. 154. -

Skreyri Kr. Jónsson heblt 4/1 St. H. ist. Kr. 400. = d. 32/95. 12.1.97
af veud d. Kr. 677. 69. Rest Filer.
Eirivirki heblt Þáirjón, sum faldt i Svæn
i hand, men itake 3 pty Teygum (itake p/Straglum).

Mármel. Sv. Sigurjónsson 50 L. Mármel a n. 14. eif

O. J. K. libyke Rúgnud isl. 24. eif. Snappur sig. A.

Kaupf. Grimsnesinga meðdun, at de vil lade hore fra sig
engung i April - Mai. - Eiríkur Þorsteinsson.
E. J. - Jónundur - Táll D. d. Eiríks. Þurpelli

Jón Snorðhil - hev 3/3500 Teygum, sum hev vil
selge no. -

Kr. 3337.89

29 FRIDAY [29-337]

Alliance har búið í gær þann þannford til Com.
Full þorleif. þlekking 7/8 skor 32 t. e 68%.
Maacku skóður í gær en 10/2.

þannford. Meðdelt 5 T. Skorf. Max. 22 tails 15.0lyt
Dr. Alex. Kálm. (9/28 d. lev 2).
Kuldulfr, Alliance + Þorrie has alle hál.
Skorf. þann þannford - en 40%.
Finnur salgt e 68%. (Alliance).
3/4 nirkel salgt e 65%.
Stor helpt. áler. salgt e 47/50

Grund. Stefirsson. Torrey Vexlor.
J. S. Export Sk. 100/- þu Sk. - 10 Sk. til þu þu
sugt þorleif; þann endeligh Sum ann.

Quinn þorleifsson muzzon fandi þu rýkshedi þann
hatta muzzon

Shell. þann þu akker.

Cream of Skan 27/6

J. Þullgeymsla	16/1	12/2	L.D.
29/1	2/1	4/2	
3/2	3/1	4/2	
19/2	4/1	5/2	
12/3	2/1		

Sk. 2897.94

30 SATURDAY [30-336]

Skallfet þann í Nat med þannfars.

Seydrip. J. Utr. Solg. 314.16 9/2. Seydrip. 89.15.3. (F.F.S. 56-17/2).
" Fash. Sparig. 143. - " Þeshof. 9.3.0.
Sugt g. f. udvisare Sparigjet. Skortfj. at Resten
af Þengun þu S. þ. þ. i Þess Þess þannur 9.10/2.
Sender m. þannfars imargen 13 Lg. Þess.

þannford. Vi har en 34 T. Saltfish
Þryggvi f. mance Kálm. alt 12-22' 25-ph. þu. en 15/2
Lutal Þiskeri þannur Snar þannur
Vi har þu þu þu 20' - Sum 1/6.
30 rd. Hessians þu Þess.

Cream of Skan. = 27/6 - = Cip. 35/20 i þu. 18/6.

Þess - 10 Lg. Skall - þu þu + L. Þu. 70. - } L. f.
þu þu. Þess - Gluk þu L. f. þu þu þu. }

2 TUESDAY [33-333]
Candlemas. Scottish Quarter Day

1. Sig. Palmason d. N. 392.96 pr $\frac{1}{2}$ u. B. til 24.
Der er meget Sallfink paa 4' tangen
4. Sigurim. Høfeso - Vortekjupur - Chemical. Carvingur -
Leiflun 45/- - Indregistruere Leiflun 2.
3. Lammelaar - Helgi Bergs 20/25 N. 1/10 - 1/105 - 1/-
5. Hversins. Kibbl af haz. Sig. 50 Bl. $\frac{1}{32}$ 3/m.
6. H. Ben & Co - Klukkan mener þunne fan d. 1/10 lea
for kvind Unaruld.
7. Danpyrd. Standa m. Sagnaflokkur mynd. N. 760.-

Kr. ÷ 16.58

3 WEDNESDAY [34-332]

- Skallgr. Tinkurinn. - Þanzarsamlaði 2.
- Gudjon Þorvaldsson heitit kr. 100.- Skyldur.
det gaar daurligt. -
- Skallgr. Jónsson. Sig. lufj. Markarr Þinnarason. Þinnur
B. H. sigur ni fik det meste þess þann þann þann
þinn. niðskifti (gott mægt eftir). Vil behalda þess
þann þinn (10 doz. Þinnur þann. 5' þinn. 3/m).
Valgortur þinnur. er með þann er dyggur
(Op. þann Sig. Kristj.).

Þinnur þann. heitit 7400. (þann 1/1 31 - 3 1/2 31)

Kr. 8090.00 Einkaskjalasafn Carls Olsens © Borgarskjalasafn Reykjavíkur

4 THURSDAY [35-331]

Riceværl - Havnard 20 bags 50 kg. H.H. 4.75. Silfrós hundra 1/2

Maginn Lýngdal he. Vil þessu kr. 500. af d. kr. 770/10 1/2.
tölu. Danachis. Salgt L'bank
han heur hefur hærventur.

Journaldeur þessum. ju 3/4. Kr. 1547.86.

Gudjón

betaler 5/3. Kr. 154.78

+ Rendur + dreyfing

Samme betel 5^{te} heur. H.

J. indvæn Værl Kr. 462.57. i L'bank 1/2.

Gudm. Ólafur. 4/5. þessu Ópl. um 10.

Níli Kristinn umvællur Garpánum þessu ni for.
þessu þessu hefur hefur.

David Ólafur þessu: (uden mit Vidanda!).

Laupværl. Behold Traglar for Fiskur.
Óversvæmmelse - Skade idell. ca 1000.
Vore Følk brugel still i Tøgel. Vi
betale d. = ca 70/80 Kr.
Merur Trøggvi þessu Saltpískum
Grinnu þessu þessu þessu þessu
22 H. - ca 1/25 - fab 2.

Kr. 9734.59

5 FRIDAY [36-330]

Grinnu Lýngdal. Havnard 30 kg. 1/50 lev. Þessi.

Gig. Þessu. i Þessu. - Spari sjó þessu þessu.
80000. - med 1 þessu Óþessu. J.

Laupværl. Saltpísk 12-22" - til 1/24. accept. i J.

42. Þessu Fø. R.B. 1/6 - 1/3 (fab.) f. a. s.

Salgt med Rendur. Þessu.

Meddell Þessu 7/3. Þessu fab.

Havnard. Þessu. 14/25 Þessu. fab. (Þessu 14/50 = 20/25).

Hætt 200 kg. Þessu. med. Fø.

Ólva - S. f. meddell Óðessu þessu L. Þessu.

Þessu. Þessu salgt 400 kg. Salgt. 2/25 Óð. Þessu.

" : Þessu þessu Þessu þessu 3 kg.

5/2. Meddell Ó. M. ni acceptur 8000. - for d. i þessu
þessu 14/5-32 til 14/5-33 i H. t. Ó. M. Þessu 14/1/32.

Kr. 8153.20

Skreyri Orzlon $5/90 \div 33\frac{1}{3} \cdot 10 \cdot 2\%$. Endkøb.
 man adlge S.F. $\div 30\%$ 3/m.
 Vinduesglm. Mr. Jónsson vald 50/
 alur 4% - job hverers mindst 5%.

Laufgard. Bl. for Fiskun Leik 167 Sts Kr. 8000.-
 " 10 II. Klbrn. fril. Kan manne
 adlge mere for Island.
 Snudagid vil kobe kalerador $5/49 \div 2\%$
 Vi har 160 Sts - skylder 8000.-
 Fær 257 II. Sall skantuz a 26/9. H. Bernh.
 Vi skylder gl. Vallveril Kr. 4270.-
 kaupna belata (af Vaser smil hufu). 2400.-
 Reklar skær Beholdn. for.
 Samv. fj. har fæat 35000.- kr kann
 þau 2 dr Prior. Videln kaupst. - Pass?
 Bygn - Opzörun - Sogndfl. ?

Christján Karlson. heiztize Venezuela fiski
 8/1 þau har med fæir Magnússon. Kári har fæir
 K.K. lönul Félkund.

Bygnari W.O. - Harders R₂₁₁ 1252.25 pr 5% forning 1/m.

8/2 Laufgard. Fél R.B. 10 II. Wts. d.C. 25/27. - 9/26 feb.
 Skurf. II 50%. Skurf. IV. 40%. Þau bliver en
 del med Saurderingum.

Kr. 9257.65

Þagerne fil 28% følgende Félkund:
 No. 1. Aneki (Hordan?) Edinburgh 63 kg. 17/25
 " 2 " H. Bern + Cr 63 kg. 14/25
 Rigningöl, hund 0. f. + K. 22/25
 " " Rindland 20/25
 Halvsigheind, hund 0. f. + K. 25/-
 " " S. B. + K. 28/20
 Flörensikkur 50 kg. S. B. + K. 31/25
 " " fýskur - - - 50 kg. þu 10 kg. 30/-
 Skrángur S. B. + K. 42/-
 de
 Ask. Egg. þu kg. feb. 1/35 d.?
 Gær " " 9/90 id.?
 Kul. þu I. 42/-

Kredulufur: Venezuela:
 1 kg mj. 45 kg. Fisks (ca 57 kg). efter Firs 70/- 71/-
 Karsons Endhold. 20.-
 Þetta þu Færing 17% 3.40
 " drb. 7. " 1.60
 Karsen þu þu. 2.85
 Fald, Sammensætning Rindskvad ^{Samm} 0.70
 Færing (ind. Kriul, Fald). 0.45
 Færgl. til Venezuela 5.70
 = ca 32/35 Sh. þu kg eif. 34.70

Krivi Jónson. De hedste af Karsens Kundur kihal andel
 skels, da de ikke skulde þau levering
 sigl. f. færing. De ikke umeldt.
 Einkaskjalasafri Carls Oisens © Borgarskjalasain Reykjavikur

8 MONDAY [39-327]
Half Quarter Day

General. Shep. Tílbund 100 Stg. Chicorieróður

Borgun. Krónilínan. Stk. £ 72-2-6. frá 28/1. til 28/3. Linsdal.
fról. d. r. sk. Hannabæve íbaki Þvass. -

Bærnk. P. hvar þrátt 1000 Fíde (kamma). Margarinefala. hvar
frá 7-8 Stk. Þrátt hvar Stk. R. B. 7/3 fáb. Skalt
þeruzge Þvass. W. O. Þvassþvass.

Þvassur Þvassur 1/32 17000 Stg. = samme sam 1/31 Stg.
solgt mezt i þannum til Sydameríka
H. salgur hvar Þvassur 28/ eif. 60 Stg.
Ol. Gislason. Co. býður 1/24 1/25 frá Stg. fáb. Stk.
(efkur Þvassur Stg.)

Skreytingi Bjarkann til Sigluf. J. Þvassur - L. Þvassur
Spjannverf. Sigluf. Þvassur 27000. underrann
27000. - Þvassur Þvassur. 38000 efkur 3 Stg. hvar
þvassur Stk. mezt mezt þvassur. Salgt þvassur Stg.?

Þvassur Þvassur. Þvassur mezt. Þvassur þvassur þvassur, Stg.
Þvassur þvassur Stk. Þvassur Stg. H. hvar mezt þvassur
Þvassur Stg. (160 Stg). salgt þvassur. 50/ 40/ 14/

Þvassur. Þvassur. Stg. H. Þvassur Þvassur. salgt
mezt þvassur Stg. J., samme gínt Þvassur þvassur þvassur
Vi hvar 17 Stg. Stg. salt þvassur. 3/5 - Stg. mezt 22 Stg.
Þvassur Þvassur Stg. Þvassur 83 Stg. Þvassur
er 65 Stg. Stg. N. O. Þvassur Stg. Stg. Stg.
Stg. Stg. - Þvassur þvassur Stg. Stg. Stg.

9 TUESDAY [40-326]
Shrove Tuesday

Þvassur Þvassur. Þvassur mezt þvassur Stg. Þvassur þvassur þvassur
mezt þvassur, samme mezt þvassur þvassur.
mezt Stg. Stg.

Jilt. Edge. Stg. sam. 5/50. Þvassur 100 Stg. þvassur
adv. R. B.

Þvassur. Þvassur 7/1 eif. Þvassur 100 Stg. Stg. þvassur.

Lilleþvassur - Þvassur - Þvassur Stg. Stg.

12 FRIDAY [43-323]

Gu Ingvar Jónsson - he. Kom manni kringu hiner
frá WQ.

Óginn frá WQ. sl.

L. "Namsi". Kr. 136 7/8. hincband. Johann Jónsson.
20 dís 5 hrs. }
3 . 8 . } 5000 þannum.

Haukur Thors. meðdala í tlf. eftir áskurðning
frá Rich. Thors, sem liggur, at. Kuld.
ulfr garandur. Betaling þinnu Kr.
frá ca 7000 Kr. frá hiner til WQ. (Sam-
þjálaz Sveinbjörnsmanna).

Ox

Kr. 3420.81.

13 SATURDAY [44-322]

Hilzi Þor i WQ. har ind. i Banku Þrálke frá
1 Kr. þess. d. 103.93 + Tuld. 75/-
Uivdlaft d. Kr. 236.72. 128.24.

Uvrezmannanna^{WQ} skrisel idaz. (Kr. 5. - i man!).
(Kuldulfr garandur).

Þ. Þorhjánnsson, Myrasýsla ca 10 Blá Þone; hudd 1200/-

Þeytþý. Kr. Þiggþrygga. har tilgode Kr. 650. -
Hilzi Jónsson helalar suarast.
Sam þ. W. har ekki helall R.B. Þrálke;
dennu + Kldruu-bratke udzín ca 1300.-
sam gann up i Ross-vixill. -
Þuzind 22/50 eif

Þizur - Jislif. - R. B. L 18-16-9.

Kr. 4390.67

14 SUNDAY [45-321]
1 in Lent

G. Veirna Gudsfirmason skylda þu $1\frac{3}{2}$:
 N.O. Gæta. ísl. Kr. 99.22
 Veitl þu $\frac{3}{4}$ d. Kr. 637.48
 " " $\frac{1}{3}$ ísl. Kr. 1500.-
 Rób. B. L. S. 7. 3.
 " " " 28-2-4.

Safpynd. hóm. þu $1\frac{3}{2}$:
 on 70 T. Saltfisk
 " 10 " " sfs. Kleina. Is ísl. $\frac{1}{2}$.

15 MONDAY [46-320]

Bjarni Þorgeirsson mit annullare línarne, fardi
 háhæri frá Gorti + Sædgeru sínu línarne
 ányta. -

Baumveronu Ostendi - káke - Þákn fiskur.
 Tilt. med þorg. Þálssau. -

Gætt. Meidaskötum }
 Gættur. Þóndross. Jordinn } Reclamation over línarne
 Naðeinn þorst. Fæskidsfj. kann her idag. -
 Þú frá Þe. her.

16 TUESDAY [47-319]

Ny. J. & Co. alle Væder form. igen 1/2 Haand.

Lafur L. Behaler Bægtel af sine Væder (1 salgt. 5.4)

Gudni Kristj. þann Landspítalan. -

Skall. Skallge. Skallge. acceptarar 30 Kr. þu dld. = 360.2
15' behaler alle Crnk. med Lridlagning
(fri 1/3). -

Gisti Gunnarsson. H.F. Lurvisning þann Þygn.

Ketsalld. Mblum. mancher Kiler 200/300 Bl.
Maximum 22 Haler. d. 1/28 lev.
Lafur Lafurson: J. J. & Co

Otho B. Gunnar. Þakkeri Select. O' þann

Gunnar. Stefánsson, anbefaler Justus. Justus. "Aldin"

Nr. 992.25

17 WEDNESDAY [48-318]

Steingr. Þorsteinsson. Geir J. L. var þu idag, siger
at V. V. er net at luktke - igen. -
S. T. þann 1/2 Tæme efter + afhælle þann
sine Væder Nr. 700. -

Skvængri. Þvortkur Fíliðens Nedleggelse.
Alfred Gunnarsson skylder os Kr 3500.-, þann þann
ni þann Þant i et Bægtel (med egen Rod) þann
net d. ft. Þivalthis. G. M. meddelur þann þann
þann þann, men varskuligt at selge: net þann
þann þann þann. Þann þann net þann þann
þann 2000.- + lade d. ft. behale Kr. 40.- þann þann (þann
þann þann). Þann þann þann þann þann þann
þann þann. -

Saph. Gunnarsson þann þann. Þann þann þann. Þann
þann 3000.- er þann þann. Þann þann þann þann
þann þann. G. M. þann þann med þann. -
Þann þann + lade itake þann. -

Kornd - Læfs - Markur þann þann þann

Nr. 586 Einokaskjalasafn Carls Olsens © Borgarskjalasafn Reykjavíkur

18 THURSDAY [49-317]

H. H. Sigurður Þinnalfrón. Einnh. Lúnd.

L. Þorjón. Af en 40 m. Fiske meirer skælonn ikke ni
 hoi garandue 5 I. med Mer. 22 Haler i fly!

G. 1 Skabel þarren.

S. Af III. 11. Fiske þar ni efy Sta. (6. K. mægt).

" grunde Salt veslen Kr. 4200.-

þar g. K. behalt 1700.-

med at þage myr Vest þar } = 260 m

230 I. Salt, sam ni fike 1/2. þar } @ en 30%.

30 I. " sam ni þar i behalt. } = 8000.-

" me betaler þar (aiger þar) 1700.-

Rest 800.-

Þingolfur i Þar. Vor afgift af Þrolige 1/35
 þar þar Þarligo! 2.

O. Þar þar K. þar þar 20 m. þar Saltþar
 over 20' e 1/25 þar þar.

G. Þar þar Fred þar 1573. Þar þar þar

46 Bl. Uld þar. = þar 288.07. þar.

þar 21202

19 FRIDAY [50-316]

Þar þar þar þar þar þar þar þar þar þar
 þar þar " " " " " " " " " "

Þar þar þar þar þar þar þar þar þar þar
 þar þar 20.- þar þar

Þar þar 25 þar þar þar 4/55 + 2m þar
 þar þar 25 þar þar þar 24/50.

þar 371.41.

18 THURSDAY [49-317]

H. 4. Sigurður Þinnarson. Heimsk. Lútarl.
 Hafnfjörð. Af en 40 m. Fiske merur skaslam ikkæ ni
 hær garandue 5 T. mæd Mer. 22 Hæler i fly
 1 Skubel þaræm.
 Af III. 11. Fiske þær ni efyr Sta. (6. K. mæd)
 " gæmde Salt veslen Nr. 4200. -
 hær 3. 4. hehall 1700. -
 mæd at hæræ mæd Vesel þær } = 260 m
 230 T. Salt, sam ni fika 1/2. þæræ } @ en 30 m
 30 T. " sam ni hærde i hehall. } = 8000
 " mæd hehallæ hæræ (eiger hæræ) 1700. - } 700 m
 Rest 800. -
 Fingulþær i Þæræ. Þær æfgrift af Þæræ 1/3
 þæræ þær Þæræ! 2.

H. 4. R. Þæræ Ol. f. G. 20 m. Þæræ Saltþæræ
 mæd 20' e 1/25 þæræ list.

H. 4. Gunnarsson Fred bil 15/3. Hæræ Hæræ þæræ

46 Bl. Uld Gull. = skæmæ 288.07. isl.

Bl. 212.02

19 FRIDAY [50-316]

Test this specimen

WATERMARK without which none is genuine

BRITISH BOND



BRITISH BOND for BRITISH BUYERS

The Typewriting Paper with a world-wide reputation

Stocked in a wide range of colours and substances and in Linen-Faced. Suitable for all Hand and Typewriting purposes. Wholesale only of

SPICERS

LIMITED

Paper Makers LONDON, E.C.4

BRITISH BOND



WATERMARK without which none is genuine

This is substance L. Post 15 lbs.

SUPPLIES CAN BE HAD FROM ANY PRINTER OR STATIONER

Nr. 371.41.

24 WEDNESDAY [55-311]

Þýgnaturinn. Sveinur þann áhræðhlið skal selja
fyrir Skat C.O. $\frac{2}{3}$.

Þic. Björnsson - 100 St. Krid - Fladaleiða hit Vora
gnar. Sk. 20. -

Þin frá Bð. - Jurtar selzt for Knuff. Þp. 100 St. Krid,
samt K.B. nunnblende uppa áception.
Surtin skal hafa 5000 St. Krid

Þrafjord. Þinnun þinnun 15 T. Skrif. Mas. 22 St. Krid
St. Krid. $\frac{1}{3}$. Smar $\frac{2}{2}$.
Oprið Överenskamt. for $\frac{1}{3}$ med hrb. 2.
Sinnordun þinnun þinnun þinnun
þinnun þinnun 15%.

Kr. 2186.08

25 THURSDAY [56-310]

Þ. innsk. Surtin. Kr. 39000. - (Þp. innþinnun þinnun.)

Þrafjord. Þinnun 63 þinnun. Þinnun Þinnun Þinnun. R.B.
Þinnun þinnun. þinnun þinnun þinnun þinnun.
L. 8/1. + d. St. 64. 2/3. 3. 8. - Þinnun þinnun þinnun.
Þinnun þinnun } Þinnun þinnun þinnun.
Þinnun þinnun } Þinnun þinnun þinnun.
Þinnun þinnun þinnun þinnun.

Þ. Þinnun 47.

Kr. 1429.17

26 FRIDAY [57-309]

Kóri - Arent meðdalar Þ. Hagmann þyllt
Sagur um at gøre U. F. ansvarlig.

Hauscher - mætur aphaer Klávan - Karkard
+ braki i Kikvitalian bedste Kásmig
- 4.0. lkd. - 2.

Grinnar Jónsson 15th W. Skewell. Klávan kann ikke selge
Markedet fult.

No. 2307.90

27 SATURDAY [58-308]

Ferger kann hit W. M. 5 i Korgur m. Jullfoss?

Lophm L. Kíhl m. Salming kinn (15th Dís ja Rand.)
20 St. Olie i Dælan. $\frac{1}{36}$ fast. 5. $\frac{1}{36}$ - 15 $\frac{1}{52}$
h. efturjvind or 40.000. i 1924/25 frá Fisk!

Lapford. Meðell at Grim f. refusert.
Jón Skutun ork. selge Sallfisk over 18th. $\frac{1}{24}$
pakkt. $\frac{1}{24}$ löst pak grinnar darts.
Mer unsket. presset $\frac{1}{37}$ - 40/50 i pak.

Seydiprof. Jisti um Am. Vigl. Vi har Jarandi i 1. bar hit
 $\frac{1}{8}$ for 4000. - " 2.3 Pant i Húsene.
Kíhl 2 St. Skrálysi $\frac{1}{30}$
Kíhl 4/6 " $\frac{1}{25}$ - $\frac{1}{30}$
Dun Marco 25/27 Kz kíhl e 39/.

No. 2099.12

28 SUNDAY [59-307]
3 in Lent

Frýgur kom bynn í morgun Kl. 8.

29 MONDAY [60-306]

1200 550.-2

Gudjon Gudmundsson. Þargurp. 10 blaa 10(2) hvide
ringur idag. geg Land Sum. -
Eldur þinnan 7 blaa. 3 hvide Rene.

Isafjord. Finn + Grinn 20/30 T. Vils. 22 Stalv 1/26 isl. pb. pd.
Uppatib. kagurpaa 7/3.
Fiskuril i Karge 28/2³¹ 13200 T.
27/2³² 4000 T.

Der fiskio gadd þun Isafjord.

Vi kom 130/140 T. Sulfisik

Saltnefken (den gamle) hekk

J. A. þann 2 1/2 T. Sulfisik þun er, der Skjoldh
þalgt Þannken med nagle K. Fokj. - ?!

Þun kom Sulfisik 2000 K. - For Fisk 4/1/3.

Fw. 374.48

1 TUESDAY [61-305]
St. David

Litluhljúk - London - 18/6. öif. 60 dngs. accept.
Sjlfnes Marka.

Kv. 4286.82

2 WEDNESDAY [62-304]

Lögmatavin 2000 kr. for eo. eller Sninene selges.
Reinrikard R. B. £ 350. -

Kv. 738.83

3 THURSDAY [63-303]

Gunnar Stefánsson. Leikalt Úrvegi d. Kr. 1750
 Lætur 5' eða 7/3 leikaleið d. 2000. el. 1000. -

Leifjard. Sölyf. Þingeyri 200 Kr.

Kr. 2330.01 = 1186. -

4 FRIDAY [64-302]

Lára Stefánsson. Jörðingameiri. Þurken ekki overfor
 honet innt. 3. d. -

d. f. d. S. Franglen for Frislan þa Leifjard.

Madsen þa Akureyri. Skammt við innt þa "Sparré"!

Ásgr. Sigfríður. Kúber. Sallfisk. 16-22" Læta. fullst.
 @ 1/24 1/2 þa. v. e 1/27 i Skil þa Leifj. en 29/3.
 Þaðgæta selgja vidat. L 880. er nu þa
 Sallfisk 17. Horn, þa innt fund. d. d. d. d.
 Jökuldyl, þa biddit ekki gott. -

Leifjard. Vi þa nu 9 7/2 T. fullst. Sallfisk.
 S. A. munu ni þa selgja 20/30 T. þa Sallfisk
 " þa Stórleim 12-22"
 Þa þa 29/2. Þa þa ekki þa þa innt.
 Þa þa þa þa þa innt. þa þa innt.
 Þa þa 70 þa. Þa. Þa. e 30/-

Kr. 1791.01.

5 SATURDAY [65-301]

Högn. Þýðfussam. } Salzt. denn 20/30 Taus r. v. pr. Saldfrid.
 Exp. Deph. } 14/22" til Afstabilering Ca. 18/3. e 1/37 pr 24.
 'Akungerti' } þakket jal. Vil event. þaka mere
 þau kurtun man gerne vide dette
 H. forlangur ikke Fiskun skal staa
 i 10 + 4 Dage. - Tale med þau Høgn.

U. S. 100. Nr. 1350. - my. Lyra

Karlsflur. Waeloh - Gotufoss - 7/6 cif.

J. Muegels. om Luskvækkid - þau Þald.

nr. 2678. 55

6 SUNDAY [66-300]
4 in Lent

7 MONDAY [67-299]

Hellury reipte i afturu kl. 8. m. f. Gullfasi
 Van d. Leide. Karbollar Gullfasi. 7/10 aif - 10/10 aif

Uthvegl. f. B. f. C. vil afhengive til Vidd. i
 nye Skulet mod at þau þurhaldevis
 afhelt þann Vidd. - Vil ikkun kuzu Skuld.
 til Delingun af Raunel þör Vurðingun
 af nye Skulet þmalizger.
 Nr. 1452.44

8 TUESDAY [68-298]

Nr. 4128. -

9 WEDNESDAY [69-297]

Klehn. 200/500/1000 ^{fl.} Jul. Fickur - Gismandi
 hinc nær 18^o original unsorted
 shipment all April ist. $\frac{1}{25}$ - $\frac{1}{24}$ gal.
 in bulk Cash. Capuch.
 500 Bl. Henriquez. L. prime recalled
 $\frac{22}{24}$ lots d. $\frac{1}{24}$ - $\frac{1}{25}$ delivered

Isafjord. Seinnar Gutf. $\frac{5}{10}$ ^{ist} $\frac{1}{26}$ ful i vaxer
 Grinnur farns. $\frac{15}{20}$ $\frac{1}{26}$ " i Cash.

Frédrik Mithaki her. Gísli Hjálmarsson hefur
 kr. 1000. inðun 20/3. frá 14/3.

Lindray söluf barn 20/30 ^{fl.} v. pr. $\frac{16}{22}$ $\frac{1}{27}$
 skpa. "Marsson" lit Þorb. $\frac{15}{13}$. Isafj. $\frac{18}{13}$.

Kr. 2180.34

10 THURSDAY [70-296]

Seinnar Bilkul - Siglufjord. ved teildarlin
 (handale.) h. H. gav us en hel del Valuta til søgen idag.
 Isafjord. Fisksälvsamling söluf v. pr. $\frac{18}{23}$ e $\frac{1}{28}$ $\frac{1}{2}$ ^{z.}
 (um 400 ^{fl.} Söluf. e $\frac{1}{24}$ list. $\frac{1}{24}$ $\frac{1}{2}$ ph.)

556 d. Björnir Seirikas. - J.O. Kllu } h. H. lund
 & 46. - Seinnar Gutf. - Þross. } anurfore.

Kr. 3742.33

13 SUNDAY [73-293]
5 in Lent

14 MONDAY [74-292]

Handwritten: 9/15: 24

15 TUESDAY [75-291]

Bushram hefur 44. isl. fub. 65. Bl. salt. Lúna
med drömmingun þra þarf.

Háskuld br. vi. (5). Klúna kann selja vore
3 Bl. á 1/70 dsk. leveret.

Wéranthed. Klúna kann selja 100 Bl. 10/2 þrila
1/45 - 1/50 d. leveret

16 WEDNESDAY [76-290]

Árad Gunnarsson skal koma í dag um ein Goll.
Lápfund. Þund frá Berina Jurf. 196 Bl. dís Frisk.

Sk. 37.50 þra Ská fub. jök. med Væur.

Charalins - Saltfisk 1/10 - 1/13 - 1/10 í þakktin
65 Ská saltfisk Lúna á 39. fub. sendt Dr. Alex.

Þurkfisk. rans. - 10/12 Ská Bl. 1/30 - 1/35

14 T. til skurgerti.

Þra. Vald. þallit í þingum, kanna haki.

Skureyni Skipuneyf. Sigluff. 18 dís/5 lla. kann. 68 } 3/m
1/3 . . . 44 } right
með dís G. M. Þras þul. Jaraubi.

642.23

17 THURSDAY [77-289]
St. Patrick

Isafjordur Kótel af B. J. 196 þak Frísk. & Kr. 36/100 þak. þak. þak.
" " Hurst. (kandl.) 3 1/2 T. stór Salkf.
Handline 2 1/2st þak & 1/10 - 1/13 - 1/10 þak. þak. þak.
1 1/2 T. salk. Sey. Brauma
& 7.5 Kz í Pakkum.

12 þak. Skindf. I 1/1. 60%.

6 " Skind halv. Kuttur þak 15/100

P. O. (kandl.) 10/12 " Langa 1/1. I. II 1/14. 57/100

alt. Þekking 10/5. Pakki I. II summa. Þroni 2 1/3.

Þeirnar gjöld. hvar í siglingu:

8 þak. Helturuf. I 1/1. 50% } = Sameiginlegt en 40%

1 " " II 1/1. 40% } B. J. nið þak 46%

20 " " I 7/8. 45% }

55 " " II 7/8. 35% }

4/5 Tón Salkf. 22 Stolar 1/23 þak up í Gald.

1 Bænd þak 17000 & ígjum 2 í Lammavoi.

Lárus Klefson. salkf. 4000 St. 1/5 -

Valgeir Skishjams. skyldur no en 1100 Kr. - & langur 10%

Kr. 1278.02

18 FRIDAY [78-288]

Isafjordur forhandlar vinnu:
48 þak. I v. þak. 2 1/2 taula Stór } vaskul 6 þak.
30 " II " " " " " } lredt 2 gungu
hvarfor Þródr. Léng íngur Þróðuru þak.
þak. 1/30 þak. þak.

Beikvild 1/28

Lammavoi 1/33.

Lárus Léng 5. 30 T. 40/50 (17-20). 1/28 1/2. v. þak 15/100

Lárus. þak. salkf. 57 þak. 20 Stolar I } 85% ísl.
10 " " II } þak
þak. Léng Þródr. Léng

R. B. acceptur 100 St. Helturuf 22 Stolar 1/25
þak. " Dr. Helturuf -

Kr. 2151.94

19 SATURDAY [79-287]

Drappard. Kúlt. af G. J. B'ns 5/7 Tom Saldy 22 Haler 1/24
 Mellernf. 45% ginnemen.
 Sigrún 32 jökur dir þr. 230/-
 Med. Dr. Alex' reyktes. Leikn
 196 jök. þr. G. G. dir
 84 " " Mellernf.
 en 140 " " Wilsalded
 32 " Sigrún
 89 " Karolinn
 65 " salk. Lulra
 Skólin.
 8 " Wilsalded 12/12 Haler H.B.

Smáhandlur eru:
 7 jök. Kuller esk. þr. handk.
 12 " Spindf.
 6 " Kaana Kuller
 10 " Kauger
 7 " Vrag.
 mj. Liridanga Svinger reyktes:
 12/13 T. v. jar. Lulra Skyle

Kaupfélög ginnmeninga 40%
 Ad. Spald. d. 119.95 d. G. 649.55-

Sig. Þórnason - Lushurklið Sk. 80. -

Sk. 3746.12

20 SUNDAY [80-286]
Palm Sunday

Jordan. Skaplidason - bókhlutur þr. 150.95

Mr. James Pass arrived by Jotafoss at 8 a.m.

21 MONDAY [81-285]

Gunnar Björnsdóttir - veiddiðmálin - H. Rindal.

Píll Þorgeirsson 428 - Rannsóknir. Bútt. 12 kkr
 Kr. 1200. 10 kr. 250. - refuserd.

Leaffjord. Laant 4000 Kr. 18/3. þr 18/7. með
 35 Lons Fisk. Vei. -

Kr. 30. -

22 TUESDAY [82-284]

Lilya Þórunn. haldin hvegan um Salu þurvin.

Kr 1693.75.

23 WEDNESDAY [83-283]
Hilary Law Sittings end

Qm. Veld. ha. fallil. Skiptifundur 9/4
Jin Sigurdsson - Hamborg - f. Th. & Co fallil

Kr. 925.45-

24 THURSDAY [84-282]

Skartunngj.

Mr. Puss. Drni f. bit & hrans.

MARCH 1932

31 Days

25 FRIDAY [85-281]
 Good Friday. Lady Day. Quarter Day

3rd Month

MARCH 1932

MARCH 25, 26

26 SATURDAY [86-280]

Gilt. Edge	\$. can.	5/30	100 bags	50 kg	}
			100	5 -	
Can. Maid		50	50	-	

garant. shipment.

Kr. 1398.55 -

27 SUNDAY [87-279]
Easter Day*a' Þingvillum met M. Ross, Wedel. Heimen*28 MONDAY [88-278]
Easter Monday. Bank Holiday*Cream of Maw 24/-*

29 TUESDAY [89-277]

Kr. 1817.85.

C. O. = dena sýsla Mand.

30 WEDNESDAY [90-276]

Mr. James Ross reyle ^{my}: hazurfass til Leiðh iafken

Kr. 931.59. -

C. O. = dena sýsla Mand.

31 THURSDAY [91-275]

Konkur Bjarnason - Brynjólfur Kalbeinsson - Hann til
 Þryggvi tryggtak H.S.

Árni Filippsson B.S. p. Þy.

Alais. hul. - Sv. Sigurð. - 30/2 Þy a 500kg a 1/4% p. 10kg.

Andl. Pálsson, Reyrorhakki fih 1 Bl. Vinnufél
 frá Hárum & Co (á samum hvar byggja hvar
 í Vindav) undirbúið í dag. G. P. hvar
 hekkat datta í Borkum í Sephla³¹. Hl
 Hárum & Co

Fr. 1526.33

1 FRIDAY [92-274]

Þy. Þy. Þy. hajar byggjingsfulltrúi vill fá heik.
 vinnu af sáluburinu. —

Fr. 3480.83

APRIL 1932

30 Days

2 SATURDAY [93-273]

Gudri Kristjánsson her. (Vestmanna 18).

✓
i. Tr. 2605. 5'8

APRIL 1932

APRIL 2, 3

3 SUNDAY [94-272]

Low Sunday. 1 after Easter

3/2/31. Skreynt N.O. Kleber um Walthor Miller, sum
skýlder nr 4700 Skr. -

Tinnur Jónsson hefur útkomist for at selja Sill!

Seapjard selja Samt. 5-7. vefs Kalera 1/28/2 1/23

APRIL 1932

30 Days

6 WEDNESDAY [97-269]

Deytirafj. Sam. p. W. er skilt (P.W. Formann Hafaldan.)

- " - skilur lönge:

42 Dns 4 1/2 lbr. Linnur whit

4 "

Langfjord. Vuld. Hripstak selgt no vander Island:

93 pkr div. Fisk.

Nr. 4011.46.

APRIL 1932

APRIL 6, 7

7 THURSDAY [98-268]

H. Karlsen - Jón Kristján
 kann lönge en 10 T. v. p. Kalra. (Kalrafl.)
 e 1/28 1/2 - 12/22"
 hon selgt. 100 T. fully spl. hinnindregin
 18/23. - 1/28 1/2, men sk. anskun faldt.

Nr. 4003.44

8 FRIDAY [99-267]

Sýndisfj.

S. J. hefur m. Sirtin til Væðf.
 Hævdahl ínhel hehult.
 Sem. J. hehult Ross Væð

Helgi Finnson - Hævdahl. H. J. hehult
 Rung 150. - þu dld.

Kr. 4795.59

9 SATURDAY [100-266]
Fire Insurances expire

Þur. Væð. Skiplifundur. -

4266.94

10 SUNDAY [101-265]
2 after Easter

11 MONDAY [102-264]

Guturí Kríshjinnsson. mennu hann gír dól góðt, hún
hann hefur kr. 5000.- íans af 19000 kr. góld.

Liz. Þjórnar. Keftanish. vil hefur kr. 1000 af Vest Raso
£ 121.0.0. (hann fann £ 15. góðt). Þess. J.
er Kandiannish.

Kaupf. Borgf. Benetitit hjer. borgandi rann 3000.-
lovet sende 10 St. Kíd í morgun.

7/8 8948.99

12 TUESDAY [103-263]

13 WEDNESDAY [104-262]

Leifur Þorleifs. konu hefur Salsolin 2/5 - Kr. 800.-

Þrápýnd. J. A. hefur í Þrápýnd. Kr. 1400.- ískó 1300.-

1/2 smátt Bostrom 1/2 Miller

Við þau:

en 25 Stk. Kalera (mest lúkraft. 12/18). í virkni

· 18 Stk. Skarf. vaskel. (duraf. 8 Stk. over 23").

· 5 Stk. vask. pr. 18/23 helpl. + plukket.

(handedagdir 20-23").

Við skyldur: Þrágl. D.F.D.S. Kr. 1000.-

· Þinnakj. · 500.-

Korshé Láin = 20%.

Maja Mathias gifti sig með Svanni Þorvarði.

APRIL 1932

30 Days

14 THURSDAY [105-261]

23 far síðan geg (00) barn lit Þrúka.
 Onians. Meslak. Egyptian 17/- cif.
 Gæspok. Juvul. Skifans. (Hjálkingf. 16% : 10% = 157/2)

~~kr.~~ 5269.08

APRIL 1932

APRIL 14, 15

15 FRIDAY [106-260]

Valzeir Kristbjörnsson 10% af 1186.88. acc. 5/4/32.
 Sel. Kr. 631.76
 D. Kr. 443.35. a 122%. 543.12
 Yfir/37 1.33
 1176.21
 Omk. 10.67

~~Kr.~~ 5677.61.

16 SATURDAY [107-259]

Kn. 3293.91.

17 SUNDAY [108-258]
3 after Easter

APRIL 1932

30 Days

18 MONDAY [109-257]

Leifur J. Jónsson. Seinnar Jóns. manglar Reyni. ^{Vaxu} Sulfpass.
 Brændur kom up. 12000 - 60% kalna $\frac{14}{20}$.
 Var hiddidige kalna er skorf.
 Sulfpass innvörzen Preis ca $24\frac{1}{6}$. S. A. vil
 hafa ca 100 T. Spar i Rehnald ca 150 T.
 mest brugt til so edr. -

Walpate. 260 Tm. i Rand
 Skarvgerki birt fr. Keflavik. Skarvnes.
 Sulfpass $\frac{16}{24}$ - $\frac{1}{20}$ pk. ful.
 Walpates Sey sölgt L. 5. - birt ful Sulfpass
 8000 T. manglt i Krage fr 3 Uger siden.

No. 2963. 95

APRIL 18, 19

4th Month

APRIL 1932

19 TUESDAY [110-256]

Silli Valdi - Skrygðarmundur fyrir Jan Hallgrím
 Karscher meddelur, at der er fejl i Reynskulet
 No 3094. - sam afstn. par Sub. Simb. d. -

Jóni J. þann Vardfj.
 Lær 4 ltr. Lærir istf. $4\frac{1}{2}$
 Lærstúli heitlu Skrygðarmundur
 Skrygðarmundur Vig. Jan þann Jónsson
 Lær. p. L. 10 Skrygðarmundur.

No. 1104. 84

20 WEDNESDAY [111-255]

Sanf. Lískólaáramul. spönur eftir Laleira
 rtt. Mai 12/22" 64/- þk. feb. apr. 150/200 Stk

J. R. B. D. S. Hóparar hvar vi fætt indt.
 Ka. ind. 1150, sam stann hvar so.

Skau bys ind. 935 feb.

Kr. 1051.98

21 THURSDAY [112-254]

Gunnardaginn fyrsta

APRIL 1932

30 Days

24/ feb. 22 FRIDAY [113-253]

Kardis d. H. Fr. vaf. Selpass Nr. 12/5-4 les.

Flornelis - - - - - 24/ feb. Nr. 23/86 - - -

Bótdvar Þórnasson - Skakksveini

10 Fade Admuntarbygi hjóst 135-ful².

Þróttur seldt Selpass í dag 4.6. Kkhn.

Verglunir Skrifstofa - Str. Hórek seldt til Gust.

Sveinsson d. Nr. 1694.37.

Vil horzga Nr. 300. - 14/5. + drefku

Nr. 300. - jps Hld. Tlf. 933.

w/ 2023.48.

APRIL 1932

APRIL 22, 23

23 SATURDAY [114-252]

St. George

Kantun 30 dar pna Island.

Dunn. Opz. Y. Jah. Nr. 35. - þrianna. ful.

w/ 447.03.

24 SUNDAY [115-251]
4 after Easter

25 MONDAY [116-250]

Þeir Glefnisson frá Seyðisfj. hús.
Vætur til Þámsmörk. Þorgarbjardar
mod þm. Vætur. Skjal mod Vætur i Skjal.

Þeir Sveinsson Gagnir. Færir frá ca. 1000 kr. Vætur
severu Þorgarfnas ca 30 þk, Skjal over 20 1/20
ca 20. Smáfr + 1/8
+ mæske 100 þk.
Beth Leinshj. lade Þorgarfnas 27 1/2 and. Gagnir.

Blisab. Gudm. Þorgf. hús. Vætur Carlsberg. d. kr. 270. - p/17

Leinshj. Þeir Schering frá Kafa. Taly Þorgf. kr. 200. - i Þorgfing
kr. 100. - frá Hásmul.
hekk. Bilgjern

Giz. Gudm. mætur U. B. Seyðisfj. Skjalur so frá Slefin kr.
100 Þrullur Hussiam. i Hári 100/7ami
1/29 eif. 2.
Fiskeliner 2. -

17 frá síðum den store Brand.

kr. 482.11

APRIL 1932

30 Days

26 TUESDAY [117-249]

Gról. Palsan sendur 600 Ög. (mannl apr. 9/2).

Reinurk. Saldfish - Skill - Leikh. L. 0/16/0.
 Brúarfnos 10/5: dírskali Klelm. - Leikh ca 20/5.

Kr. 1716.99.

APRIL 1932

APRIL 26, 27

27 WEDNESDAY [118-248]

Gudjan Sam. Frýsta vjelin

Hlinn. 'Olafss. 28 Tinn Saldfish (Bee). L. 9/0/0.

Jin Sefinnos. Leytröf. Skild af hann ca 20 kg dinn
 c Kr. 38. fal. Borgurp. sendur 7/8. f. Leytröf.
 til 4.0. Klelm. 7 Lazurfnos. ádag.

Kr. 1636.96

APRIL 1932

30 Days

28 THURSDAY [119-247]

Wörðjansko. Wáran 24 1/2 d.
Júti End. 25 d.
R. B.

Spisunjal. Hvarard. 10/- þak - 14/08 les.
Kíkk 40 St. Sulfur. 2/5.

Veinstáip. Aflak m. Jótun. Villy. at sphaege
Snygn renure, hris viðnendigh Sande
500 Bl. Sulfurista frá W. frá Hull til Leith.

Fr. 1656.94. 2011.52

APRIL 1932

APRIL 28, 29

29 FRIDAY [120-246]

Jubl. Br. J. - f. R. Magnús Bergsson afsk. Jafnafoss
til Hull Option Leith

My I.	250 þk.	Witrallet large line	24	hilo 20
H.	244	"	"	22 " 12
S.	6	"	"	20 " "

= 2500. -

= 2684. -

= 66. - 5250. -

Fr. 2333.72

APRIL 1932

30 Days

30 SATURDAY [121-245]

Lofkur v. Saot/1000 pky. Barnmann. Mæ. 32 haita
 prompt shipment. Line packet feb. 78/-
 (25% II 68/-
 1000 pky halera afplattu
 500 " " 3/4 "
 prompt shipment. packet feb. 55/- 45/- (II-10/-)

No. 424. 55-

MAY 1932

APRIL 30, MAY 1

1 SUNDAY [122-244]
Rogation Sunday. 5 after Easter

2 MONDAY [123-243]

Bank Holiday, Scotland. Royal Academy opens
Holiday, Stock Exchange

100 Sk 50 Sk. J. B.	} my Cairnmoor	} gilt ledge 5/- & com.
100 " 5 " " "		
50 " 50 " C. M.		

Isafjord. ca 210 T. Sultfiska
Bandur fisku gætt. Værel fjúrt
I skrb. síðum Sjávar belst 7500.-
Vi skyldur "Kristin" 7000
Kristján 1800
Trillubáki 1200

Skag. J. Bankur - ca 20 Sk 28 kails Kr. 63. með
Væru. Et 7/8. fiskel 31 vörhel 32.
Deilifur skul hafa 150 T. Sultf. til Leith Kr. 5/-
17/5 skul vi hafa Kr 1230. - (Fisk Bankur).
Kallera i Kirkuborg frá þvingunni skul 63/2.
Vi hafa færdig 25/30 Sk 14/20 með. lahræfl.

Kr. 3306.91.

3 TUESDAY [124-242]

Rorbull fairsam Sjög. 8. (Samur fin Orudal). bank 2%
Isafjord. Bankur forlangur Rekur frá 30/9 frá Land.
Skag. J. - Bankur Fiskur með Husian.

Kr. 3069.70

4 WEDNESDAY [125-241]

Vadnes. korgu 149. - Vind kr. 600. -

Hj. f. v. W. L. Linefisk 22 krils 1/21.
24 . 1/19.

prinnu + 10% II (after Sambale 45).

Breidd hro dem².

Kr. 1659.48

5 THURSDAY [126-240]

Ascension Day

Harreyri Skul. praligrul Kr. 1800. -

Kr. Hinnul. d.

Ida Ferru kaupfirmit.

MAY 1932

31 Days

6 FRIDAY [127-239]

Rafn. Lulea - 2 1/2% kil vs + Tulaga.

Fr. 3234.08

MAY 6, 7

MAY 1932

5th Month

7 SATURDAY [128-238]
Mohammedan New Year, 1351

Fr. 3027.05

MAY 1932

31 Days

8 SUNDAY [129-237]
Sunday after Ascension

Salz für Luftm. m. d. Kbh. - Herrigies, Dreyher
 4/500 pks. Lulera 1/4 April } 12: 23'
 1/150 " " 3/4 " }
 2 isl. Kr. 54. - pnb. Behaltung Kbh.
 inden 3 Tage
 Vi paar 2 1/2% + Tilysr. - Amk.

MAY 8, 9

5th Month

MAY 1932

9 MONDAY [130-236]
Half Quarter Day

Konrad. Kr. 170. Hylu Jacobsen - C.O.
 Sig. Krage u 1000 Kr. hr. nr. Varnuld
 Magnus Thorsteinsson. 2000 Gjinnadrasa til
 (helst i Vörðr).
 Þinkunarf. Landi en 12. Svhl. Þriarfas 30/-
 1. - Kr. i Pakkiss.
 Kbh. kon salze i d. Kr. 2.15 i Bl. i 50 kg.

1932. 5276.54

10 TUESDAY [131-235]

Hvori f. lit Borgarnes & Akranes.

Einna Steindarson, Skrifstul her. Væri m.f.
Briarfas 17/5 (Kr. 129.60. pr 2 1/2%. 887.49. pr 1/10).

Rejill. (= Einna) Jónsýnin her Væri Ræss £ 196.4.5
pr 12 1/2% forningu 2 m.
Jóh. 8 d.iss. -

H. J. & Co. sendur 2300 pky Salfisk. (með 24 taly)
með Dehlifas H. J. K. S.
A. B.
Leith. Ophian Skull.

Ingvar Jón. her hefur Væri Ræss £ 170. - 2. - 2. -

Verglum Skreypti her fauð Væri frá St. H.
Kr. 88.30 + 3.25. v inntil bestill.

Isafjord. Hög Jónssonar en 20 Skp. Fisk frá 3;
væri 32. 7/8. - 28/30 taly Kr. 60/50 fob.
Hábl. afst. Island: 10 pky. 10/14. Sk. II
1 " 18 " II } 10/7/8
3 " 22/28 " I } vax
45 " 24/28 " II } gott
9 " " " III } vishel
68 Bl.

Fisk hefurhald pr 1/5/32 Skanze + 40000 Skm
Island ÷ 60 raa -

95 Skp. Entera salt. 15/23 - 570 1/1 fl. i Hús

Kr. 7209.07

11 WEDNESDAY [132-234]

H. J. & Co. afskiður innværingu m.f. Dehlifas til Leith
Ophian Skull.

210 pky 24 taly. Eire prime ind. 10% I
30 " 22 " " " " 10% I

12 THURSDAY [133-233]

9 Kverlaflur. Kleinh. d. 5/70. = 10/13 i Pakk.
 Væðsh. sh. 7/4 = 9/22 - -

4 Check. - Binnskip sendt Brúarfoss ekki fremtámin!

4 Jóns. Jóns. Jóns. }
 Hóll. Jóns. Víllum } her.

W. 761.27

13 FRIDAY [134-232]

Easter Law Sittings end

Langfjord. Prisen medest fra idag til 706. 705

Jón Benedikt. Tögum Sundmanna 24. 2/30 fol.
 maaske 1 Jan i júní. -

"Vipill" Tæringerne kastet sun Björn B. A. +
 Marscher; den sidste jf. del. -

W. 226391
 Einkaskjalasafn Carls Olsens © Borgarskjalasafn Reykjavíkur

14 SATURDAY [135-231]

Lükker - H. P. 15 pk. Stris. $\frac{9}{38}$ }
 20 $\frac{1}{2}$ hagg $\frac{24}{50}$ } $\frac{3}{m} +$ restir
 Gudafoss $\frac{17}{5}$.

H. B. 30 pk. Stris. $\frac{9}{38}$ $\frac{2}{m}$ incl. restir
 Dehifoss $\frac{24}{5}$.

Isafjord.

Bygn við þunni for Skut (Kr. 4000.-)
 Salzf. Saml. en 95 Sts Látur e 524.
 sam skibus eftir 3-4 Daga. (frakagil
 Liverpoolsize). -

Finnhage Litr. sendur Surturland 600 Kz. Solld.
 ingen Pris apz. -
 har 28730 St. (Blikt) Medicinfram.

Kr. 3285.67

15 SUNDAY [136-230]
Whitsun Day. Scottish Quarter Day

MAY 1932

31 Days

16 MONDAY [137-229]
Whitsun Monday. Bank Holiday

5th Month

MAY 1932

MAY 16, 17

17 TUESDAY [138-228]

Hallgr. Túl. N. 3. - Þingeyrisfule. Markinn 1927
en 45000. d. Calentoul da iall 150.000. Sk. id.

Gudm. H. Þorvordsson. 6 Vackreyndur Marsi.

Liz Þorsteinsson. Reyttarfirti (Bogholder Horatslin).
1500/2000 Sk. mod Uld?
Gisli f. Sigur signalans

18 WEDNESDAY [139-227]

Verghunin Suvablið. fem. - Gudjon - Fr. Sveinsson.

Kaupþ. Clapas. - Jan Trappa. Sundmannar
 Nr. 2 - þu Ky þarinn (Fr. '50). i Bl. a 50k
 Vrangræðist þarinn þarinn gemning.

Gr. H. Joh. 39 hnr.

Nr. 1797.93

19 THURSDAY [140-226]

Jabro Loftsson. til WQ. m. Lygn.

Júlión þarinn Sandi komur hertil þessa.
 hnr 500/1000 Ky Sundmannar.

Nr. 25'28.89.

20 FRIDAY [141-225]

Fridrika Míðkæli í tlf. - þammaur mannaþingur

Sigurjón vil leura 1 Ton Steaddy (1/40 fáb.)

Jón Smarphali 3000 Törnu e 705-

Walpole. Þann m. 85 Tö. = 150 T. = 120 T fullt.
þann íalt 500 T. = 800 T., þann fund
í gott 2 m.

Þaðs Törnu gott, skappa ni - þi
íkku þunz Þrisicner. -

Kr. 744.79

21 SATURDAY [142-224]

Helyi Ben 100. - kvot sendi Þop. Kassar, man
24. 73. heitulu Marurrochie. (Sangt Kassar
en 20/2)

Klaron. Kullera 80/90 - ^{fully opalit} 200 phz. Jakub Dahl. 28. íd Kr.
fab.

Júlínis Þórarinnss. þur. Har 800 kg. Subl. 2/10?

Jónn H. Þór. 2.205.35 - Kr. Sigurinnsson.

Þururinnsson. Þelias Þ. Þeðlanik þákur þa Kaldulþun
e 2. þur. - Þaz. Sig heitulu þamma

Tekjurkub. Co. 271. -

J.F. 197.08

J.N. 485. -

J.L. 110.70

"Sturli" J.F. Kr. 17.800. -

C.O. - 14560. -

Kr. 1432.15

22 SUNDAY [143-223]
Trinity Sunday

Gutur H. Rindarson. 10% straka. 10% m/f. tryggjingu
inndu Kyllur (vannadly). Sund. Sv. vörður.

Leifdísþjard. inntel Ulsvar i N.O. iaar.

Prmk.	Ulsvar	N.O.	7000.-
	J.F.		800.-
	C.O.		1000.-
	S.O.		150.-

23 MONDAY [144-222]

Arvi til Keplavik áfram i skhar bill.

Jaks. h. kom frá M.O. m/f. Þriarfasir

Frumbagi Kirrusan her.

Þessle mi met Sudurland 4/8 kg.
Sunderraver laust sk. 2. - i paklinis

Leifþjard. Vi komu ca 50 Sk. 50/60 Þorbuzal fardig
ca 150. h. under Virkning
leg. Sig. þótt Mellenf. (setu) Edvald sk. 62.-
Uti ha 15/20 Tross Sulfisk. m/f. 22 Haler.

K. 780.22

24 TUESDAY

20/5/32.



Jabo. L. 21/5/32.

Björnvi fully smoked
9 Bl. I Nif. Skryf. 32 hails 60% fab. fsk.
28 " III do 32 " 40% " "
af upa i djúlk.
sindist Briarfröss leiðh.

S.H. d. Kr. 152.52 (H.B.)¹⁾
C.M. \$ 103.75 (Mokvinnu) ²⁾
N.O. d. Kr. 172.52 (20 1/2 Kr. Frann) ³⁾

1) = 186.07.
+ Tullur 10. - 196.07

2) = 627.69
+ Tullur 40.20. 667.89

3) = 20 1/2 = 250 1/2.
= 1/75 = 437.50
(Frann g reitt tullen)

ist. Kr. 1302.46

110 Bl. stor Sulfiskur 22 tails
prima Linn e 1/21. fab.
= ist. Kr. 1155. -

Shov - Sulf 22 Haler
ingen Salger til 1/20 fab.
Onsordere Fiskur { 15 T 22 C. 50/60 C.
14 ph No II Laler = } R.B 2-II 1/6 f.
10 ph helpl. - 4 - - } R.B 2-II 1/21 - 3/4 f.
Kristin ferdig fiske 5.700 Kr. -
Kristiana er seylt ca 7800 Kr.
Salvresel 8000 Kr. - 16%
leng 4000 i Sall
Saltkile 100 T. - ikke behall
fin Edward ikke ryttal
Trille bandene skyldu ni 3000.
Lalera penge lengt i Krist. 1000 Rastal
Virkel. fisk fra 10000. -
Rastal. 12000. -
400 St e 30%
Udbehall for Fiske 34000. -
skyld 12700.
Under Virking ca 460 Sla. Hl
50 Lalera
ialt ca 1200 Sla.

28.50

Leafy.

Lalera 1 bl.
200 Bl. Linn prima web. 22 C.
Lalera alin. Shov. leverd. 1/22 d.
hoarmagd. 1/20 ph fab.
skph.
10 T. Wetandbud. small.
even size. 60/80. go hale
3/4 fl. prima Wt. Wing.
1000 hals. 60 kg. 50/60 hails
Faxeby. Linn smoked
vaskel 50 Sla 15/20 - 60/70 tail
mest 3/4 (5% helpl).
3/4 - 90/100 } 10 Sla - Lalera
1/1 - 15% } Briarfr 28% - leiðh 1/6
40/50 Sla Mellernf. 40/50 tails fullbort
efur Tor Dage Parkergal
200 Sla L 15%
50 Sla 15% Lalera 1 h. 55% }

Kr. 2890.28

Kr. 3005.88

146
MAY 24, 25

MAY 1932

5th Month

31 Days

MAY 1932

24 TUESDAY [145-221]

145



REYKJAVIK.
ISLAND.

SÍMNEFNI: „ACTIV“
SÍMLYKILL: A. B. C. 5. & 6. ÚTG.
TALSÍMAR: 45, 565 & 845.
PÓSTHÓLF 598.

ÚTIBÚ:
ISAFIRÐI, AKUREYRI, SEYÐISFIRÐI.
SÍMNEFNI „ACTIV“.

SKRIFSTOFA Í KAUPMANNAHÖFN:
STRANDGADE 27 A.
SÍMNEFNI: „DANACTIV“.

REYKJAVIK, 17 Maj 1932.

Herr Carl C. Bendero

D j u p a v o g .

Af Deres Brede af 14 ds. bemærker,

6 Øre calc. 61/62. IH. } 58/- } 20% II
5 Øre calc. ca 45/- Kalera 42/70 } 10% II
Ragnarsen. Fisk mj. Rugg 707 morderel Telegr. Kristianna
400 kg. Shov. = 1 Stv. 160 kg Selt i 1 Stv }
380 k. Labra = 1 " } 43/44 R. Hesson
den 14. Mai 1932.

Herrer Nathan & Olsen.

K ø b e n h a v n .

1 Øre kg. modl
+ fl. den

Hoslagt fremsender vi Deres Veksel, stor:

d. Kr. 109.64. pr. 30/7. 1932. 1/Silli & Valdi, Reykja-
vik.

12 Kr. Laler Virke

i accepteret Stand.

19/19/50. Shovf - - -

Deres hengivne

Solskin - Trillebær fiskel god for Deha. af Udy.

MS/IH.

den 19. Mai 1932.

Herrer Nathan & Olsen,

K ø b e n h a v n .

Vi beder Dem venligst ikke tilsende os Kredithotaer
over de Indkassi, vi betaler her paa Deres Vegne.

Derimod vil vi tilsende Dem Debetnotaer, efterhaanden
som vi betaler Fordringerne.

Deres hengivne

Mr. 2005-88

Hein J

Mr. 2890-28

24 TUESDAY [145-221]
Empire Day. Trinity Law Sittings begin

Klebon. 57000 Portugal Forebay 50/60 tails 60 kg.
fab dehtifnos 5%. @ d. 31. fab ryan for 50% II

200 p/
200	y. Tenger.	Kr: 917.80	3671.20
ikke	E. Olsen.	" 648.70	2594.80
			<u>6.266,00</u>

Luzo. Jutjinn.

Kampf. Olofson.

Akureyri. Bit

udhe	
da	26
Vi	8
Bran	<u>20.80</u>
(mi 10.	

Arni Bergsson - Hansen. Cr. Ordre exp?

Finnk - kammer um Leju

Safy. Oddur Systinnsson vil behata Penn
50% for Sj. Oddsson Bri.

Fin Jozzi sender lagurfnos 38 Skopf. }
Sig. Jutan. lavel hvalb 20 Kalir. } Salf.
2 Keila

Kr. 2890.28

Jöjjald til Thule

Jahn. L. 21/5/32.

Bjornis fully sundried
9 Bl. I Nit. Skorf. 32 tails 60% fab. ptk.

28 " III do 32 " 40% "

af upp i djúlk.

sundist Brinarfnos Leikh.

S.H. d. Nr. 152.52 (H.B.) 1)

C.M. \$ 103.75 (Mokkinn) 2)

N.O. d. Nr. 172.52 (20 1/2 Ken Framm) 3)

1) =	18607.	
+ Tullur	10. -	19607

2) =	627.69	
+ Tullur	40.20.	667.89

3) =	20 1/2 = 250 1/2	
	2/75 =	437.50
	(2. Framm greitt tullen)	

ist. Nr. 1302.46

110 Bl. Skor Sulfuriskur 22 tails
perinn Linn 2 1/2 fab. ist
= ist. Kr. 1155. -

50 Skor 1 1/6. Kalera 1 h. 557.

4. 418 kg.
- 403 1/2 I 4 kg.)
0 1/2 Brinarfnos.

22 C.
22 d.
6.

ale

d

76

24 TUESDAY [145-221]
Empire Day. Trinity Law Sittings begin

Klebon. 57000 Portugal Forebay 50/60 tails 60 kg.
fab. dektifnes 5%. @ d. 1/31. fab. ryzan for 50% II

200 pkg. Wilsallid 22 tails d. 1/30 sel...

200			7	450
ikke	Irni	4000.-	24	7
				315
Langv. Jutjinn.	U.I.	3150.		
	C.O.	1500		

Langv. Jutjinn.

Kanpp. Olafur.

Skvreyri. Bild
udhuk
da da
Vi km
Brann
(uni 10.)

Irni Bergsson - Harnan. Cr. Ordre exp.?

Franks - hammer um Leju

Jaspy. Address Systemator vil behalte Pen
50% for Sj. Oddsson Bri.

fin Jozri sendur Langvinnu 38 Skopf. }
Sig. Jutinn. lundur 20 Laler. } Saltf.
2 Keila }

Kr. 2890.28

Jahn. L. 21/5/32.

Bjornni fully sundried
9 Bl. I Nit. Skarf. 32 tails 60% fab. pkt.

28 " II do 32 " 40% "

of uppi djalk.

sundist Brinnarfos Leikh.

S.H. d. Kr. 152.52 (H.B.) 1)

C.M. \$ 103.75 (Mokkinn) 2)

N.O. d. Kr. 172.52 (20 kg Ker Frann) 3)

1) = 186.07

+ Tullur 10. - 196.07

2) = 627.69

+ Tullur 40.20 667.89

3) = 20 kg = 250 kg.
@ 1/75 = 437.50

(2. Frann greitt tullur)

ist. Kr. 1302.46

110 Bl. stor Sulfuriskur 22 tails
perinn linn @ 1/21. fab.

= ist. Kr. 1155. -

50 Sns 11/6. Kaleru 1 k. 537.

4. 418 kg.
- 403 1/2 I 4 kg.
10 % Brinnarfos.

22c.
22d.
6.

ale

il

76

26 THURSDAY [147-219]

Fridd. Þorsh. Keflavík. ca 20 fj. lerrunhl. Ísra.
 0. %20 %22 falb.
 hvar sölgt. bys. e %33 falb.

Skurseyri Sandalim haleygr. um fahab Ósuro Ordre
 man sendu Kardant. acceptuð. (Sk. 700.)

Vejið. Guinn Guinnson Sportvirk L. 196-4-5.
 Meðdall handab. "15. Hand um R. gjort².

Skurseyri. Sendu no Tengene frá Jóni Þ. Sigurðss.
 da de ekki kann pruf. Ísra. (Sk. ca 600.-)

Geysev. S. H.
 Sandalim Kinnail - lab. %20. þu by. fa dýgt
 " Tihantur %07 " " " "
 (þu var billigabé Þris).

nr. 78.37

27 FRIDAY [148-218]

nr. 4.30.03.

MAY 1932

31 Days

28 SATURDAY [149-217]

Kaupf. Alphytti WQ. Sundmannar spz. 2/10 fab.
 Akko. Bl. á 50 Kp. -

Leystisf. Helzi Jansson Sundmannar 2/10 fab.
 Jóni Hafild 40/50 ph. Bauhf. 14 Kalu 1/30 fab.
 Hafildan " " " "
 Öpp. Þris kulera 90/110 - 55% Kr. fab.
 R. B. helzgr. Þris:
 50 Kp Sakke - 4 1/2 d. }
 2 Kv. " - 6 3/8. }
 Fander 7/6 } fab.

Kr. 1082.76

MAY 28, 29

5th Month

MAY 1932

29 SUNDAY [150-216]

1 after Trinity

Laufjard - Þrurafars:
 Fiskur átt. Sakf. 60/80 Kalu 1
 Kulera 90/110...

Sundt.

11 phz	Kannuf.	Kalera	11 1/2 - 12"	
10 "	fullu sp.	"	80/90	I
3 "	"	"	"	II
21 "	"	"	40/50	I
8 "	"	"	"	II
10 "	Stetta 3/4 sp.	"	"	II
2 "	"	"	"	II
1 "	"	"	"	II
1 "	Keila			I+II

67 Bl.

Sannl. vdb. Þurkuzal Skarf. 40/50 e 70% indfab
 Þurris. Þurrella dir.
 85 Stoz kulera undur Þirkering
 150 " Melleruf. 40/50 ... (Spanier.)

M. Fisk over 12" helpl.

Opur á Baulangsvik

30 MONDAY [151-215]

Höfnberg Jón H. 2157.12
 Skul. cho. 6233.65

661.50

31 TUESDAY [152-214]

Union Day, South Africa

M. R. Haverwood Malania Kk. 17. - 3/m + 8%
 J. K. " " " 16/50 - 2/m vnskalant 2.

Allyds. " 22/ 60 days.

Ceres. Cotton " 19/9. Cash.

Liann Jorke " 17/3 - " -

O. Smeirsson Hf. Geseþford.

Smurðinnar I 2/10 } sagl. menur
 " II 1/50 } Þrisu folder.

Síglufj. Þundur frá Hofaldin 48 þk 14 Hatur Hór Salf. } %
 Jón Salfeld 35 " 14 " " } %
 mt. Þagarfoss til G. O. Skulson.
 Hk. Sígluf. kumpf. l. 2 K₂ Koplí 2 K₂ Koppalín
 (telegr. R. B. hris neylos). L 12. - Skurpsvirts.

Þrafjord. Gaddavir Kumpf. Hk. 12. ca 15/6.
 (til Hjalhvarði Síglufj.). -

Skureyri. - Þely. K. - Dráfu selgur Hög. Jónsson
 Restur af Varnu Kk. 800. - Vestur þr 3 1/10

Finns. L. 33 H. (Bliki-) Medecine (Blikt. vardin til
 3/4 " Edvardarleggi (þarum Bliki)
 sendes maake Indin?
 endvidere nagle Bl. sura kalera
 mt. Þagarfoss.
 1 Bl. Smurðinnar 69 K₂ (nagel II).
 þarum Baller rekur. -

Kk. 1624/44
 Einkaskjalasafn Carls Olsens © Borgarskjalasafn Reykjavíkur

1 WEDNESDAY [153-213]

Júlíus Þórnirsson Kr. 550 til Úthryggis.
 Tunk - Kr. 220. - fremshíðing. -

Fingurs flyttel til 'húsbúðlið'

Kr. 4380.22 (i. Þmas 3700). -

2 THURSDAY [154-212]

Ný, stjórni: Kr. Kr. Magn. G. Dr. Þor. Þriem.
 Tinnhagi L. 15/20 Bl. hólur 70/100 (11" - II da 2). 7. Sutin

Tarfgrind. Mphiker Gullfoss fm. Coml. Salfoss kr 160.
 Ján Ledwald. líning. - size 537.
 Þorri kítel i Mai 8000 stk. Labra e 524.
 Ms. Þressni Salfisk. 4/5 pml. 16/23 - } 1/19 ful
 1/5 " over 23 } list

Vi. hór e 25/30 Þmas.
 31/5 hórde ni under Virkning 600 Stk.
 15 Bl. Gattavir frá Kampf.
 Farkig nestu & ze:
 50 Stk. Labra
 200 " Þorbuzal 40/50 - 50/60
 100 " 7/8 Skopf. 32 Stk. vir

Óddi Kr. 3.

Kr. 3623.74

3 FRIDAY [155-211]
King George V. born, 1865

Ol. Poppé Lundmann. mynd- myndt: Stalinn
fardi Prinsur frá kóng. (cif. 24. + 26.)

125750

4 SATURDAY [156-210]

Þorvaldur Guðsson - húsnæðis- Gestjón Björnsson
Þ. V. káfu varur 157000 kr.
J. B. hafa undirskrifað 40000, sam ísland.
hann³ skyldur Hjalti B.
hinn³ skyldur Þorgerð H.
Hjólhúsi.
W. O.

165579

5 SUNDAY [157-209]
2 after Trinity

6 MONDAY [158-208]

Söley Naudasunning. Kl. 11/2.

Sig. Vigfusson - Þess en 2400. - en 15% til 1/8
Udehærfisk. sendes hverkil
Þess en 15% til xs.Ol. Þorpyss 30/40. Þess Salf. 1/9 fól list þess
4/5 part 14/23 1/5 over 2/3 ny. Skile,
þess gaur þess en 10% til þess.
Þess manne þess Þess 4/5 5/6
en 63-64. Kl. for I-II (II man over 30%).Þess Þess þess. - Þess Þess þess þess
8000 Kr., þess þess þess þess þess
þess þess. Vi þess þess þess.
Þess 1/45. F. til þess 3/400 1/2Þess Þess. Þess þess 5/6- fól (en 60 þess?).
Vi þess 5/60 Þess Þess þess þess
Þess Þess þess þess þess, þess
þess þess þess þess þess. -Þess Þess. - Þess þess 877.20. f. f. idag. - Þess
þess. Ol. þess 20 Þess Þess til Þess-Þess

Þess Þess. Þess Þess.

Kl. 2189.62

JUNE 1932

30 Days

7 TUESDAY [159-207]

6th Month

JUNE 1932

JUNE 7, 8

8 WEDNESDAY [160-206]

Skapfjord sendur Gullfross in transit
 34-pk. Lulura I 90/100
 4 " " II "
 10 " " Hamidj.
 " Sultfiske: fully sp. 10/18 - 6080 tails.
 Tit Trappe har ni spnejs
 10/17. Tross. + paar arkadig iall
 ca 20 I. 10/23 "
 " 10 " over. 23 "
 Jinn Redwald Vred J. A. Chr. Chr. d. N. 1000. - 2.

Th. 4547.94

9 THURSDAY [161-205]

Ol. Sveinsson Hamnafly. Sundmannar 2/10 + 1/50
 þann en með þremur frá Þeskup. Faskup.
 1000 Stk 7/8. 24/28
 en 15/7 1500
 innset my. 18 Stk í þess.

Ol. Þorppu. Hann var 27 Tán Skarf. ishp. 30 T.
 Hann itaku þruga Þorkungul. nín
 Samd. ford. 25% sh. oif.
 "Brenni" gaur and. 1/2 kast. lastokkum.
 Þírtrý
 Af Þorkungulaf. þann Þorppu. gik 58 Stk
 í 60 kg. þk. !

Smíkk. Hafmannjól Lanzig. Kinnigshery niðar
 50/- sh. gæmum gæmende.

Kr. 974.77 (- skuld. B.K. 1200
 7.6. 1500
 120.

10 FRIDAY [162-204]

Þinnhagi Lársson
 "Surtin" kann frá hildig ingun Fisk. med.
 Verður 30/40 þk. Lalara "Lingur" + No. 2. 3 Fisk.
 Þorppu andlytt 10-17/sh. í Leik.
 Þurk 1/40 ishp. fol. 33 Medicin þann. F. L.
 Þegar da skaut fyrir efri :-
 Greidd. en 700 kr. -

Jón Lársson Hamnafly. Sundmannar 2/10 + 1/50 fol Surtin
 Hjalte Björnsson. Væri frá Lutz. Þ. til Kupp. Alþjótt
 Kr. 1463. - Whiskantandi 870000 kr.
 Skuld. en 7000. -

Kr. 5491.23 ÷ 2820. -

JUNE 1932

30 Days

11 SATURDAY [163-203]

Stollfundur. 45. Vifill? Bl. 4.
 Tak. 54000 kr.
 Skjörinn gerundlyt-
 fin ekki góðu Vörð.

Leifjard. 3000 Bl. Þurkugul e 20/6. fal 2.
 1000 Bl. 36/40. 22/6. jn 60 kr
 1000 . 45/50 } 21/6 . . .
 1000 . 50/60 }

Vi hvar 200 Stö.

Vi leuvar 30 T. Sallfisk duraf 11 1/2 T. ^{over}
 23

3980.30 ÷ 2820.-

JUNE 11, 12

6th Month

JUNE 1932

12 SUNDAY [164-202]

3 after Trinity

13 MONDAY [165-201]

Jón Gestur Vígfússon - Mrs. H. B. en Cast. K.
 Leifur Jónsson, kaupseljóni lafari alhuga þetta -
 Gísli Gunnarsson Kr. 660. -

Jón Magnússon, Tábakshöf. hns kuzet Taul
 i 90 Stö. Fisk. Þringlæsa. -

Unvegab. WQ. Kj. J. + Co

Kr. 3945.91.

14 TUESDAY [166-200]

Jón Magnússon St. eyri 4/500 Kr. Sv. hl.
 Guðl. Pálsson, Reykjavíki 1/200 " dr
 Ól. Jóhannsson, Tábakshöf. " dr
 Þárhöfn. Sævi 200 " dr
 Karpp. Alþýttu WQ. 1000 " dr

Jón i Hlid. Ved. 2000 Fiskar hns Ól. Andriasson
 W. Þreggvetur Jónsson (Stf. 7/15).

Kr. 3814.91.

15 WEDNESDAY [167-199]

16 THURSDAY [168-198]

Krabbes Siluloylling - Vísing - Galland.

Kr. 2334.85

Paul Sverrið reysi m. Lýsi í dag

Kr. 1000.00

17 FRIDAY [169-197]

B.D.S.
 Fracht Luleå Island: Glasgow 32/50 norske,
 men ass. 32/- isl.
 " " - Liverpool 37/50 - - -
 Rente kiver 3 die Uge - norske ca 15/7.

Dersig 20%. 4/7 - 18/7. (9 Dage til Bergen)
 samme Fracht fra Kinnisberg.

Medium Ltd. Jubel Dehl 500 kl. Porlug. 60 kg. 40/45 tails
 d. 28 feb. 50% I invd. Jotafors 24%.
 Renshous Kanten (= isl. skr. 54.20 p. skr.)

Isafjord: Portugal Medium salg. 64 isl. fal
 har vi i Afis
 220 Skar Portugal
 57 " Luleå (hvert 100 Tbl. 4/50).
 80 " " ferdigr. - klar efter 1 Dg.
 100 " Barroa 4/1. 7/8 - 32 Skaler
 80 " " I - 7/8 - 28 " -
 Saml. Portugal - vurdering:
 35/42 40/45 45/50 50/60
 65% 4.I 30% 4.II 5% 4.III samme Pris.
 101 Præge Portugalskild primo Juli

18 SATURDAY [170-196]

Gisli J. - Seydisfj. i Tlf. - Undersøger Mulighed for
 90/110 Luleå inv. Wava
 Hafaldan. 1 K₂ Kogert fundet Seydisfj. igennem
 + udleveret med Beholding No. 70. - Tusk. ulen?
 Kan vi længe Luleå - Pressefisk " smaa

Skr. 3571.04 x B.K. 2000.-

19 SUNDAY [171-195]
4 after Trinity

20 MONDAY [172-194]

Telliheimilid. Nr. 50. -

Langfjord. Fin ledurald, bísmar Jostf., bísmar Scheindorss fl.
hyde 53/- frá bísmar búna 90/10. '24' með
Binnarfass.
Vi þann selv. en 10, Skr.!

Þráttahoyg Akranes sundl. Nr. 483.68 undan Þres
Kammurum. -

Nr. 1149.06

21 TUESDAY [173-193]

Hel Jónsson. 47. Sandgati. Þrína Þindmann 4-
 í Þekktu til fj. '17.

W. Jónsson. acceptar Þindmannar, men með
 endur ekki þvinnuþyl.

Kaupf. hlpytis 600/1000 kg. Þindmannar 2/10.
 acceptares.

Isafjord fjn hundum - Saurlag Isafj. - kaupf. af 600
 600 pky Þorkungul 40/50 - 50/60 tails
 c 21/100 kg fob = 61/90 - 30% II
 Afsheringur sest 3 fjnli
 1/2 kindslag - 1/2 Þorrie.

Meddell f. H. sendi Dehhifoss 29/6:

80 Stos 7/8. II Skarf. 28 tails. Hull.

(Þanstrann atv. 19/100 = 2%).

fjn Edwald sendi Gatafoss 57. Kalura ^{10/100} Hull

--- þannu að þy

Leinnar Steindars. inhel þarðig

Vald. þors. 40/50 Stop. --- Þrínarþess

Grinnur. fjn ---

Leinnar Gatafoss 10 Stos Smar Kalura 10 Stos Þrandf.

chsg. Gatafoss 60/70 Stos (57%) spungf Sambl. Þork.

18. 4. meddell sendi or i Gatan. Þrandfisk 35/100.

Bunder sendi Þyngfoss.

800 kg Skarf. 1000 kg Kalura R.B.

3 Fadu Skultfiska 1 Þrínarþess N.O/100.

Kr. 2238.07

22 WEDNESDAY [174-192]

Isafjord. fjn hundum með ekki kúku ca 90 Stos II. 60%
 fjn Edwald inhel Smar.

Virg. Þurshvítid. Hjalle Þy. sigur Þjórþraf. Hórnaf f. B.
 Magn. Þurran afh. mális Lögj. fjn.

Kr. 1987.05

25 SATURDAY [177-189]

S. L. Olafsson my. Þrjárþús.
 30 þkg. Lulera 80/90 (11 1/2" - 14/17")
 33 St. Blíktur. Medesimbran
 1 Bl. 57 kg. Sundennaver.

Isafjord. Þez. J. hvar 150 þkg. Lulera 90/110
 Hellefiske. 1/45 kg. for drygt for Belgien
 Háke 2 St. naar 1/20 - 1/25 kg.

hvaragelig 230 St. Þorbuzelaf. Hph. 37.

Norðens Linnar. hvar með þín frá Skid, sam
 rekt. sam Þess Linnar. Vind No. 877.20
 þá 4/5 þann. til 4/6. þigga í U. S. 700.
 þín hvar 20 Stx. Fisk þess Ol. Spantinn,
 sam mi frá Þess í, Mer Þezze.

Ol. Þropps. frá Ol. Fisk. 50 Stx Lulera 1931. + 1932
 57/- skent. 557- 90/110 }
 54/- " 52/- 80/90. } II 7. 10 St.

Sk. 911.05

26 SUNDAY [178-188]
5 after Trinity

27 MONDAY [179-187]

Þingjálfrú Kolheims - 23% þorðin Bjarnason meðdell.
Bankun gerður. Væðing til idag.

Þingjálfrú. Afskot Nana Þorðsdóttur
206 þk. kalera I.
15 " " II

Þingjálfrú. Alþýða KF. hafi 1 Tann Sundermann
= 20 Bl. Mkr. K. A. 1/20 a 50 kg. Sella
13/2 m. Þingjálfrú til Kletta. Capi þingd.

Þingjálfrú. 3/400 kg Sundermann a 2/65 i Pakk.
vaxel þann N. 1. a þakkt. m. 50 kg. Sella
sendur smest 1/7 fyrir þingd.

Þingjálfrú. Þingjálfrú heit þann Ólafur. lag þingd
innviðum sin hafi hafi "Viðill"

K. 1540.13.

28 TUESDAY [180-186]

Germans signed Peace, 1919

Þingjálfrú. Þingjálfrú, Vaxelþingd en 50 kg. Þingjálfrú
+ vaxel. Vaxel. -

Þingjálfrú. Þingjálfrú. Þingjálfrú. Þingjálfrú:

A. 124 þk. kalera 90/10 I

B. 30 " " " II

Þingjálfrú. Þingjálfrú

F. G. 1. 46 þk. dr I

" 2. 4 " dr II

" 3. 43 " dr Kaupfisk.

Fra F. O. - en 20-30 þk. kalera 90/10

57 þakkt 268 þk. = 83 Stk 120 kg. 7/8 - I
innviðum (vaxel. en 7 Stk til).

Þakkt til Surlagel:

767 þk. @ 60 kg. = 287 Stk = 340 þk. 40/50

Þingjálfrú. 427. 50/60

ikke 10% II.

Þingjálfrú. Þingjálfrú 7/8. Þingjálfrú
4000 þk. Þingjálfrú þingd.

Þingjálfrú. Þingjálfrú. Þingjálfrú. Þingjálfrú.

Þingjálfrú. Þingjálfrú. Þingjálfrú. Þingjálfrú.

Þingjálfrú. Þingjálfrú. Þingjálfrú. Þingjálfrú.

Þingjálfrú. Þingjálfrú. Þingjálfrú. Þingjálfrú.

Þingjálfrú. Þingjálfrú. Þingjálfrú. Þingjálfrú.

K. 897.01.

29 WEDNESDAY [181-185]

Tom. Jónsson - Skuldhyggna Jónsóldeyri
Kr. 10.000. - Om sviklyktur með
veðdeildarbréf. -

Kr. 1827.27 (+ 1250 Rubl.)

30 THURSDAY [182-184]

Drápynd. Samt. við kirkju Kalora 14/22 - Kr. 50.-
afsk. Kírdeg. - (Kírdeg.). Vi selgur ca 100 St.
g. A. kúil innar Sultfiska. 7/4. ca 5 T.
Pakki 787 ph. Þurungul = 295 St. (15% - II).

suraf	{ 433	·	59/60
	{ 354	·	40/50

279 Ph, Skurf. 28 tails. II afsk. Dehifoss.
g. A. munur ni har derefter ca 450 Sts,
sam munur. munur hls til ca 350,
afbetale Þurungul in 300 Sts Þurungul. ca 18000.-
100 · Kalora ca 5000.-
af Sultfisk leðihel 5500. har g. A. berugt
ca 2700 Kr.
+ 800 " til J. G. (vidale Salt).
derefter Þrygder ni Þurungul 7000. +
Saltv. 3000.
+ Skut - real
+ vidste Salt frá J. G.
+ ca 1400 Kr. Sultfisk

Kr. 152399 Einkaskjalasafn Carls Olsens © Borgarskjalasafn Reykjavíkur

1 FRIDAY [183-183]
Dominion Day, Canada

Helisark. Jundrud. Laup. Versd. Carlsherg d. Kr. 270.-

Gudur. H. þurðares. 10%. Füllil hait Kr. 244.-

Andrunn Lög. vil selge Uld mod Vares.
Julius Þorvarinn, Sættur do do do 5/600 Ky.

Ol. Þroppi 200 þk. Arnall hulum frá þingeyri. ^{2.}
80/90 - 90/110

Leyðisþy. S. J. Værður frá 10 Bl. Sandmannu m.
hægar þess frá Helgi þess. Kr. Sigla. e 2/10 þk

Skureyri. G. M. i Krammstungu. Juvannu Kr.
frá 17 Bl. Vornull I } frá 31. þan
11 " do II } vil selge
i 1/25 - 1/30. 1/2 Værus 1/2 þeringu

Kr. 4383.59

2 SATURDAY [184-182]

JULY 1932

31 Days

3 SUNDAY [185-181]
6 after Trinity

JULY 3, 4

7th Month

JULY 1932

4 MONDAY [186-180]
Independence Day, U.S.A.

Borsh. P. kyndur 29 St. Metecim I 150 4 St. I 145 fab.
 my. kyndur Kaska. d. St. = 23 Stj.
 Skaldur. kostur 14/3 St. -
 5/7. accepteret hit afsta. Kyndur 14/7
 Bekalinn 15/7.
 hita. Funn. h. huan far 145 - - 140. fab.

Jin jin Jögru
 vil senda my. hagnafar. 3-4 Ton Fiske.
 Cuffi 2.
 Om heimskip vil senda 2.

Skureyri Horinn Sigurdas. d. St. 132. 55. þu 1/7.

St. 80 20.06

5 TUESDAY [187-179]

Sig. Skindarson. Papirus frá H.P. Duns.
 Fin þvást. Þvástdekkur. Uld 80-90 þu kg.
 Ol. Þroppi. 200 þkg halera (80/90 mest) frá þingeyri
 ready.
 Ol. Gislason & 5 þkg Caffi e 2/05 kg. 1/2 m. v. s. ill.

H. 8662.28

6 WEDNESDAY [188-178]

Þorpynd. þvást 323 þkg halera (salgt 50%).
 787. Þorpynd.
 Stíkur "Kungshavn" í dag
 Við höfum dregið um 400 Stk.
 20/30 þkg smá halera, sum sendu Jullfoss
 í dag. Gestráson þvást 100/150 þkg smá halera
 Grinnur þvást " " 100 " "
 Þryggri - Þorric - kíkur 10/16 halera 52/50
 kíkur af þvást þvást
 4000 Bl. Skarf, sum skuldu hafa verið
 með Balanskíkur Baldur.

H. 8856.33

JULY 1932

31 Days

7 THURSDAY [189-177]

Inskur O. f. H. Strá. 1/40 } Apr. vaskalaust.
 Hagg - 2 1/25. }
 hinna hafa skakkt. -
 Káld. i Flunshvög (H. V. Klásson).
 100 % 50 kg Smell Cuker }
 100 " 25 " " " } Dehlifoss 1/7.
 50 lugs. 50 " gran.

Júlíus Jónsson. Svæði
 2 Bl. Suvungu -
 Arkyddi Uld. 1/85.

Kr. 8058.07

JULY 7, 8

JULY 1932

7th Month

8 FRIDAY [190-176]

Brunablauf. Saburds. } Sigurjón Jónsson meðdúlar
 Gunnar Birkel. }
 der fradrangar 15%. 20%, da der ikke
 vinnu byggis igær.
 þórn. Þorjólfrson vinnuáttir sendu
 viðskotun nokkurt.
 J. B. mullkur for Vagtsambútt.

Gyttisfj. Gharfish 3/4. 26/28 kilo Kr. 60.-
 2/300 gta kulur 24. hagarfoss mi 52/-
 Sam. 10 gta. Molluruf. slft. miður 20.- 55/-
 Bekkur einn b. Druu 35/-
 10 St. lvg. Rnabruu frá Skuff. 1/30 - 1/32.
 da frá F. F. Gullfoss
 frá Skuff. 200 kg. Smellurann } sígur Chr. H.
 Helzi þvass. da } skind byður 2/20

Kr. 5466.96

11 MONDAY [193-173]

Leidisfont. 100 pky. Skarf. 3/4. 26/38 kárl
 Sk. 80. fub kagurfar með varu
 Sagt. S. J. kring 70%. telegr. 14/7.

Jón Jónsson, H. F. Unnuld 1/80 i þakki
 með varu 1/2 - II - 1/2 - I

Kneiddur }
 Alliance } erige um Mannafel þau Frisk
 Samlagid }

Sönn 52 kar.

Sk. 5898.10

12 TUESDAY [194-172]

Þorvaldur Valdemar. Lejendamine selgja dukliou
 Utvegl. W. O. Svansson Hansen & Co. Váruhúsi W. O.
 d. Sk. 350.37 Karbant. - Creditless as,
 ni man nærfire þurfa.

Leidfont. Ol. Karason har en Sklioufon. bit S. N.
 Skald. Olafsson heitulu innarum
 d. Sk. en 1900 - þu 2/6. S. O. Kkhoru
 Frisker godk. þerlig Lita.
 Sk. 23000. - verður heitulu innarum.

Kaupf. Alþýta. 4/5 - Jan Svendsenur draf 500 kg II

Sk. 6045.75

13 WEDNESDAY [195-171]

Herrn Lucien Gudm. adviserer med Sædine 16 kg. Røn

Leydisfjord. Norske Kjøbdr. 2

Kann fra F.F. f. en 40 Selskinds (Chr. N. d. 7/)

Pirkinnarfy. Borgarfy. Vestl. Nr. 1674.70

N.O. Kldh. 809.-

" Pordk 425.-

R.B. 440.-

har 400 St. -

800 " fra Herr Ingvar.

400 " " 2 andre

400 kg. Uld. } til Deking

Nye Urur for en 2000 St. med

40/50 St. Rind + en 200 færre.

F.F. fullfør 40 kg Selskinds

Chr. N. d. Nr. 7/ - 2

Vilhelm Sævis kom med Dr. Her i aften.

Kr. 1552.72

14 THURSDAY [196-170]

Seydisfj. 100 job 3/4 - 2 6/8 kails
Brest. derfor 70/- job - fær dem ikke

Kr. 1819.68

15 FRIDAY [197-169]

Benedikt Benediktsson, Sundi Vörur en 3000.
 mati $\frac{1}{3}$ - eftir $\frac{1}{m}$. Rest. $\frac{3}{m}$.
 Jón Þrappi gefur fínasti matmat

Laufjard. Þrygum Sölvu dala 90/110 - til 5 $\frac{2}{5}$ feb.
 Miltur: Surtvik byður 5 $\frac{5}{7}$.
 Þsz. Sig kókur '0/16' - 5 $\frac{2}{50}$
 Þsz. Jónssonar ryttur for Bekalung
 eftald. Ólafur. Þalro hekk en 2700.-
 Curyinnal - hinner - þyruu gode
 Hund mælt enno. Linner 2.
 Karval betala með Dage Hald. - Rest $\frac{1}{m}$.

J. J. Seydís. til Gæþy. + Reyðarf. mof. Þagurfró
 Kulora 90/110 Þagurfró 2.

Kr. 216.14.

16 SATURDAY [198-168]

Þíksílu samlaug Íslands fídh!

17 SUNDAY [199-167]
8 after Trinity

18 MONDAY [200-166]

Hafjard. Væð Nr. 4000. - Þauk. 35 7. Sálfríð,
P. L. Nielsen - Kemp. Odense.
Esup. Kartofur - Esup. Þrau.
opgið af Færðing.

Seyðisfj. Sig. þauk. Þeytarfirdi
Þauk. með Þauk. þauk. með Ald. Þauk.

Þauk. með Þauk. þauk.
Sig. þauk. þauk. 10 þauk. þauk. þauk.
Þauk. B. Magnússon 21 " þauk.
Salmann & Co 20 " þauk.

þauk. Seyðisfj. : 3 þauk. Sundmann 250 þauk.

19 TUESDAY [201-165]

P. Bachmann. kann mý. Þriðingur í mýrges.
 Gutan. Þvortuss. ca 20 Kz. Sv. msk. Kr. 35.
 Selstínd 5-6 Kr. -

Andr. Þósson kan það 20 í Bl. Uld. mýnd 1/10
 fab. hús (+ Bachmanns 4 1/2 = 1/11 = 1/73 fab.)
 Gutan þrátt msk. 1/45 I 1/85 II 1/60

Heddardur. Sigurján (frá Ódey + Egri) 60/70 5
 msk. Kr. 35.

Kr. 1326.65

20 WEDNESDAY [202-164]

Drápyrd. kan hirt Portugal-fiska mý 70/-
 Vald. Strípatal kan 50/60 Sta. Kalón 90/110
 Þvortel heitall 1037. af tíni 2037 (Þvort).
 mý veid 1000. - frá 1918
 sagt J. A. rekvirtur Þvort; eller sendu
 Þvortur til handab. hús (eller 20). -

Kr. 1417.71

21 THURSDAY [203-163]

Andrum Talseli. nærur er 20 Bl. Uld. $\frac{2}{3}$ I $\frac{1}{3}$ I
 bundl '85 i Pakkin 50% I
 Vil ekki selja förelöng.

nr. 123384.

22 FRIDAY [204-162]

Burðum rejsku mynd. Búarfarar í aflun til Völlum.
 Wálpöde - Siltegröjur seldar kr. 9000.- með ríkisgjöf.
 gáintri. -

kr. 123042

23 SATURDAY [205-161]

24 SUNDAY [206-160]
9 after Trinity

Kn. 558:39

25 MONDAY [207-159]

Kaupf. Grunnvegingun horgnt innrs. 40%
for v. l. h. d. Stalal.

Lanfyord: gakkal 206 pby Parhugulofisk idag
Kr. 2000. - for kidele Sull fup. idag.
Kr. 5000 - . furrige " hne vi þau veit
i Bankhus. - f Beihald for hegg.
100/150 Kr. Annar Odey; nard 357.

Kr. 2375.19

26 TUESDAY [208-158]

Bostram kann mof. Briarpass fra Valland. Kl. 1. idag.

Kr. 2460.82

27 WEDNESDAY [209-157]

nr. 3540.37

28 THURSDAY [210-156]

JULY 1932

31 Days

31 SUNDAY [213-153]
10 after Trinity

Isafjord. har afviklet Leikfangi
135 Skg 120 kg. Þorhryggur.

har til afsk ca. $10 + 15/8$ (da Samt.
har Skib).
ca 150 Spæ Bannu $7/8$ - 32 hails.
hvert Þris $78/78$.

AUGUST 1932

JULY 31, AUG 1

8th Month

1 MONDAY [214-152]
Bank Holiday. Lammas Day
Scottish Quarter Day

Þorhryggur. Samtara. Restur frá Sundarvand. Markaður
ca 500 kg. til Ulvegja.

2 TUESDAY [215-151]

3 WEDNESDAY [216-150]

Ol. H. Þórisson W.D. hús. 5/10 Taus Sundunnarar þinn
2/35 þale.

Wald. Hannson jón (Faberik chefan) hús ⁴ Staraungarþorð.

Kr. 4787.39 (+ 2159.24).

4 THURSDAY [217-149]
War declared, 1914

Jón Magnússon St. egr. Lænar Þorgeirsson í Aug.
tazar II da Svandemannur rekur.

Snafjörð. Isl. Kambaflokkur í Húst².
Bændurum Fállessaly
Bygnir vil leiga Gæfyllsdringum ud-
med norri Tíllatela

Hannaf. Jóni Jónsson. Kr. 740. f. R.
Snaf. l. (innsvar).

Kr. 2115.47 (+ 215.9.24).

5 FRIDAY [218-148]

Larsen Chr. Koff. Kalding (Formand St. & H.). her.

Skjaldberg manna hana 170 Bl. Uld.

Mag. Eiríkas. 10 Bl. Uld.
Svandemannur - 2/10 2.

Rúni Skureyri indvies

Kr. 2898.60 (+ 215.9.24)

6 SATURDAY [219-147]

M. 3641/40 (+ 2159.24)

7 SUNDAY [220-146]
11 after Trinity

8 MONDAY [221-145]

Viggo Þadnes þann 30/40 Bl. Uld.

Seydísþ. : Gudni Kristj. vil lada so þann

10 Bl. Uld. N. I

4 " " " II

1 " " " þro. þas. Hant

men menur 1/4 fm lidd. sagl f. f. bala
den lilligst

Obr. Wielm - Finn Skiff } rektydir 1/20 þif

+ ful. Gudni - Sulmann }

Vi þann rannske 40/500 Gj. Uld fra
Pankunnarf. Borgarf.Helgi Þinnson - Norðfirki - Skrive
hassendur, at 4. f. heðalir Þann. 150 þ. Uld.

þann lavel. -

K. 551.33 (+ 2159.24)

9 TUESDAY [222-144]

Lantab. Nr. 150. dýla ferðir. c.o.

Fr. Waltham my: Þriarfrass idag fra Kleben.

K. 3295.31 (+ 2159.24)

10 WEDNESDAY [223-143]

Thaulow. chprezore hvar / Stefán Þorvarðsson
 ífl. Fashy 3/5. Br. Nr. 428.76

Larford. Ellvarn kaupfélagið 7100.-
 Rufflyninguraf. 6500.-
 Þýguraf. 6000.-
 Samvinnuraf. 4260.-
 Jón Edmund 5000.-

Seydraf. Jón Steff. L. 31. 4-0 R. B. } hehall
 Nr. 857.90 N.O./Brak } af. 4000
 Þinkunuraf. Þ. arguraf.
 L. 19-18-1. R. B. }
 Nr. 452.15 N.O./Brak }
 d. 676.40 - Klein. þu 78 } 2

Nr. 1974.90

11 THURSDAY [224-142]

Half Quarter Day

Gill Þedze. Can. \$ 5.40

Þjórn Magnússon, Langfund dæti í dag.

Leirna Guðf. 30 Bl. Messians 927. af. kard. (lum. Vatn 8 1/2)
 3 x 10 kg. Cardel }
 20 the Learning } frá Pass.

Leaf. Sigr Þorvaldsk. 75% kard. 80% - Þell. 85%

Jóh. J. til Þráðarbrúndi

Kæra Nr. 3448. - (+ 55-19.24)

12 FRIDAY [225-141]

Vífill $\frac{4}{15}$. Kr. 30.000. - í Úbreytlaunum.

Hjálkverf. Þrúka. 50 $\frac{1}{2}$ Stríðsgöngu a $\frac{4}{160}$
 mý. Dekkifuss $\frac{20}{8}$. - 2 km. nashalaust

Árula Leifeyruson. Þárrjarn etc. $\frac{5}{600}$ Kr. $\frac{4}{m}?$

Þorvald. Jónsson, Bergshólaradr. 15⁻².
 Hágur Jakobs í "Egja". -
 Jón Jónsson }
 Helga Þórunn } í Reykjavík

Kr. 2260.28
 / 724.48 (+5519.24)

13 SATURDAY [226-140]

Gudni Kristjánsson Vagnafírdi dóði ígaur.

Seydísþing. har sendt mý. hazurfass Grub. Skureyri herhit
 Jón Stefánsson 7 Bl. I } konu 1/2 ful mörku
 2 " II } mör; engl. s. f. afg. skan.

Sulvassan 4 . I }
 2 . II } $\frac{1}{15}$ ful.

Kan kibe kant. 6 Kr. Þórunn ($\frac{35}{2}$). nagl.

Skureyri Jónsson Þittfeld. Afdrag $\frac{15}{20}$ %, samu hana
 þaar, hris H'rottarum gam B. S. inn.

Kr. 1800.28 (+5519.24)

14 SUNDAY [227-139]
12 after Trinity

15 MONDAY [228-138]

Lera þorsd. í Vakrusfirði hvar ca 40 kg Svinn.
sagt Þryggvi Jónu. Þrisu ca 35/-

Ol. Þjórnar Skranur. 2/3m. Þormydas £ 150.- Þroa þ 15/10

16 TUESDAY [229-137]

- 1 Mr. Káthra. kann m. Þrjárfor í morgun.
- 2 Dúi í Sandarkrök; kom með Ákranes, Borgarnes
St. hólum. Bildudal, Þorteyri St. langa
Bláindna. Skagströnd.
- 3 Jan frá Sandarkrök í morgun við Bláin-
dna. & Borgarnes. -
- 4 Þórhraun. Ull. B. sölgt. K. Jónsson, Sandarkrök
Ull e 6 1/4 Cif = Kr. 126.50.
- 5 Jón Bj. Þrygg. Ákranesi meðdala kann ekki
helulei þessum, sann þessum 1/2 m?
- 6 Þri Jónsson. Bildudal - Þórhraun - St. Jónsson

Kr. 3861.54 (+5519.24).

17 WEDNESDAY [230-136]

- Jón frá Þe. - kom en 200 Bl. Ull - Sölgtur um.
Kringlig 1/2 - fole.
- Jón frá Ákranesi. kom en 150 Bl. (vörðle um, at
Íshlandsk var sölgt for 1/35!).

Kr. 1511.64 (Kr. 3186.23).

18 THURSDAY [231-135]

Björn Hagmann. heyrnes 25. 26/8
 Krans m/ "dekkifoss"

Fin krans:
 Látur 58/- Bunn 75/- mæske 80/-
 hefur fært i kassan. -
 Geitkannur Þorge endan ekki hefur.
 Hald. Hald. hær fært 1000 St. Sila

Lafur L. (H.M.). 4300/- mæske
 hefur 130 i f. en

Kr. 680.63 (dæmt 4115.-)

19 FRIDAY [232-134]

Kr. 1200.43 = 55-19.24

20 SATURDAY [233-133]

21 SUNDAY [234-132]
13 after Trinity

Fr. 407.51 = 5519.24

22 MONDAY [235-131]

K. 2805.00 ÷ 5519.24.

23 TUESDAY [236-130]

Tilfarinn nýgr. (7 dpp. karlar úr K. 938/-).

Jón. Eyrfirðingur kemur 50/80 Bl. vexto. Spr. Wool.

Sandi Þórnason } Gunnarsson - Thornberg. B'rik 2.
Kjartan Gunnarsson }Júlíus Þórnason, Sandi. K. 500.-
Vordlita

K. 2800.73 ÷ 5519.24

24 WEDNESDAY [237-129]

25 THURSDAY [238-128]

kr. 7160.87 ÷ 6969.24

kr. 015781 ÷ 551924

26 FRIDAY [239-127]

H. J. Hansen, leikari fíla d. e. f.

Kr. 2808.81 : 2189.24

27 SATURDAY [240-126]

Gullfoss and. Isafj. þann Vg hækil frá Vörðl.

Virginnurp. Kristfirtingur: (Kirknumundur).

2 fj. Sellijsi

Þann (næmt 35/- for I). (Kagdur S. S. 44. 1931)

Gunnur. 2.

Gudm. J. Salfoss mætur have 300 Bl. Uld.

Kr. 3040/62 : 2159.24

28 SUNDAY [241-125]
14 after Trinity

Skapjard.
 Jah. Dýpfirningur sendur 20 Bl. S. I
 10 - S. II
 duraf og 2 Bl. h.v.s. H.

mf: Dehhifras i vat.

Ann spuligra 30/35 Bl. Krages Túrka.

Þurbergulafiska sendur með 1/2 kg

Þannafiska fónd eftir 1/2 kg.

Sildesprisar St. holum. Sjúkling 1/9 - 1/20 kg

Sjúklingur innulig.

H.S. Hausson giba kl. 11. Lenn. i. t. d. e. f.

29 MONDAY [242-124]

Þingur hiltur (M. St.). 15/8

Arciki Hungaria	63 lag.	14/75	}	+ 2%
" II	63.	16/-		
Þingurjöl	100.	19/75	}	hjemlaert
Flurankur		30/-		
Halsingur		25/-		
Skrikingur		42/-		

35.72 - ÷ (2159.24)

AUGUST 1932

31 Days

30 TUESDAY [243-123]

Kjalarnir - S.H. Visul d. Kr. 2769.19. (Vaser Jullfr.)
 nit þann heitale mfr.
 Kr 622 Sephler.
 " 422 Cepher.
 " 1025 - Koster.
 " Rest. Decla.
 + reude so che cho efterhaanden f. v. b.

Larger 20 for atay.

Kr. 9602.54 ÷ 2159.24

AUG 30, 31

8th Month

AUGUST 1932

31 WEDNESDAY [244-122]

Official end of the War, 1921

Jah. Ragnfringur Dehtifars:
 20 Bl. kr. Varnuld I 1400 kr. e 1/97 salgf. 5 7/8
 8 " " " I. 560 " e 1/45 " 4 7/8
 2 " " " II b. 140 " e eif. Huld.

'Kalejorn Kr. 6 St. Olive - Gasoil - 7/8 Kr. - 2% 3% hris 10/10/22
 Sandpord
 Skarpi
 Triumph. ex. h. 1/75. } heitall.

Bannus Kr. 4. fr J. hris 15 2000.

Kr. 959.06 ÷ 5459.24

1 THURSDAY [245-121]

Verglunnaþ. Bp. Kr. 2000. - Landsl.

Vaf. Verðandi hnr 9 Bl. I 4 Bl. II 2 Bl. IV.
munt 1/90 - 1/1. þab.

Jah. Þyfirfing munur hnr 9/10 Bl. I. II
20 " " I.

Anna Sem. Egg.

Kr. 3028.34 ÷ 5459.24 (laun ágreidd).

2 FRIDAY [246-120]

Friðrik Mikshóli acceptur I Uld 1/95 II 1/85
Bn. f. h. þab.

Euth. Pálsson	do	do
Þez. Kiriaksson	do	do.
Jón Magnússon	do	do.

Andrú Dalasli munur hnr Udrigl. til hilt hndu
Þris. -

O. Kellingsson. Þurleimur frá S.H. 1/45 d. þab mun
Þrygja selger 1/25 i. ab. Kager.

Kr. 5056.39 ÷ 5459.24
Einkaskjalasafn Carls Olsens © Borgarskjalasafn Reykjavíkur

3 SATURDAY [247-119]

4 SUNDAY [248-118]
15 after Trinity

Suma kann ígen.

Kn. 868.55. = 215-9.24

5 MONDAY [249-117]

Arna. komur eftir Miðdag.

Kr. 2438-26 ÷ 2159.24

6 TUESDAY [250-116]

Eltingur - Glad. - handab.

Judjan. Þverfj. har en 66 Bl. I en 60 Bl. I. 10 Bl. IV.
 handt hann 95-985 fob. manaki i Pakkiss.
 + meent 970 meent.

Vortandi H. handt hann 95-985 fob. accepteret.
 9 St. I - 4 St. II - 2 St. IV. (970 fob.?).

Ján frá Bæ. um Uld.

siger ján Sumfhal adylt. f. f. 12 T. nr. 940
 + 66 Bl. e 7- d. 990 i Pakkiss?
 f. B. kom en 200 Bl. Uld deraf 14/15 meent.

Kr. 4055-45 ÷ 2159.24

7 WEDNESDAY [251-115]

Larþjand. 30 Skas rade, samur er $\frac{7}{8}$
 15/18 " " " " " $\frac{1}{2}$ kvíðs. mætt
 hær:

on 50 Sks Þarhuguls seltur er $\frac{1}{4}$ fela (I.I.)
 o. 200 " Barua (vind. vinnu. 2.) 1/3.

Wilsallid Landan - 30/40 Bl. -
 Þrívörðss. Þarf. 28/9. - Landan 1/10. 2.

Joh. Þryggingur - 20 Bl. 10 Bl.

Habeurg Kristy.
 10 Bajar f. 1. - 62.

Stjaldberg kann hær 150/160 Bl. 2ld.

K. 4218.82 ÷ 2159.24

8 THURSDAY [252-114]

Mjólhvöf. Þork. hær 20 Bl. I 11 Bl. II 1 Bl. IV.
 samur ni hær seltur best undigt.

Vann Gilsa	100 Candy	27/6.	} Deltifoss 10/9.
De Masque	30 Doring	23/6.	
Wesloch	30 Orians		
Capland.	100 fitt Þedze	5/- Cand. f.	} Sepuller.
	50 Lau. Vaid.	4/75	

K. 3142.08 ÷ 2159.24

9 FRIDAY [253-113]

J. P. Seydísþ. Þinghúsnæf. Þanzanþ.
 Far. Öndru mál. Þingurþess 1/9. þess
 J. P. fund sánn Síðkerðid:
 40 M. Káid }
 200 Bðð. Jarur } Þingurþess Ökðla.
 200 M. Káid }

10 SATURDAY [254-112]

Gutur. Öðrþess. Þingurþess 47 þess.
 Gúst. Þingurþess lónd þess þess þess 20 St. Þingurþess
 2 8/25.

V. Schalken. 40 St. Þingurþess 4 fl. 8/25. Þingurþess 2/9
 Þingurþess:

Joh. Þess. þess 18 Bl. I
 9 " II mæske 10. Bl.
 2 " II b. Hæðuld

Ol. Þingurþess þess þess. Skólj 6000 (Þingurþess).

Ræð 750 Cif. íðess þess. Þess. 10. Ö. K. 5 2

Þingurþess 87. " 2. 2. 2.

Þingurþess B. 60 Þingurþess Sept/Okðla. 21/ 20/50 Káid.
 þess. 12000 þess Sult + Þess. uðl. 2/9 þess. 1/þess
 25000 " Þess. uðl. 20/9. Þess. 4/þess " 1/þess

Þess. Salz. mæske Mándag þess þess. Þess.
 Þess. þess 25 St. þess þess mæske þess þess
 15 " (þess þess) þess 1/2 vithel
 Uðræðer Mándag 2/3. 5. 3/4 fl. Þess. þess;
 þess mæske 2/30.

Kr. 1161.70 ÷ 2288.08

Kr. 527.13 ÷ 2159.24

13 TUESDAY [257-109]

Gudjón Jónsson - asc. 25 Bl. I = 190 } B.n.f. 4.
 25 " II = 170 } ind. - fob.
 Sundur Gullfoss 5/10. sölgt. til B.B.
 e d. 9/95 leaset.

Lafþing. Samningur. Silbert 50 dng. 5 bl. h. exp.

100 Ml. Svört. 3/4 20
 Joh. Þeyfirtinga - Uld - fartur f. þvæg.

Lal. Knetuplur - Þvæg. sölgt. 7/50 eif. 22
 kann sölgt 8/50.

Sk. f. Kr. 15 St. Hmurend } kann Söguf.
 2 " Kuffa } mf. Surtin m.

Kr. 592.04 ÷ 4659.54.

14 WEDNESDAY [258-108]

Vipill. Sig. Sigf. sölgt. 7/6. 850 þk. Þvæg. 67/- þvæg.
 18/8 1021 + Bilhar 74/-
 341 . v. þv. 9/32.
 723 . kalera 57/-
 8/9. 242 . " . 59/-
 305 - Þvæg. 74/-
 i Mexia 73 T. Upsa = 2.5%/. - 5/10.

Walpole þvæg. i allt:
 en 2800 Stos. sölgt. m. 1400 Stos.
 Stöngdu. 30.000 + 15000.-

Þvæg. opererur áfram. -

Þvæg. þvæg.

Kr. 2339.04 ÷ 4659.24

15 THURSDAY [259-107]

Gisti fávöru, Seyðisfj. 50 kr.

Isafjord. 156 Söx 7/8 Barva itaki over 20% II 320.
 " 10 " lok 7/8 " 32.
 " 10 " Hellenpiske 7/8. 40/50 tails
 " 15 " 1/2 v. Skarp. (mangler 1 dag til 7/8) 32.
 " 65 Söx Þorhryggur þrösk. en 7/-
 apök. en 20/9.

Kr. 2541.46 - 4459.24

16 FRIDAY [260-106]

Isafjord. Charrance. Kr. 25000.- (Fisk. Salk.) þu 20/9.
 þurruga 1 kr. Middl. S. A. i 5lf.

Ul. Trappe lofat fyrir framgreidda
 Kr. 10/11000.- þu 1/10 bit af en 17/1. Sö 7/8
 Barva fiskur. -

Ján frá Bæ. vil itaki selze Uld. 90-970

B. D. 5' Garnur Ratturinn. Antrop. 50/- isl.
 Uld. " " n. 90/-

Kr. 1680.96 - 4659.24
 Einkaskjalasafn Carls Oisens © Borgarskjalasafn Reykjavíkur

17 SATURDAY [261-105]

Sveinbj. Stórhjónsson - Hafsl. - Betala
25 Kr. pr. dkd.

Gutjan Hverfisgölu	I	II	IV
	58	68	13.
%	40	40.	
	18	28	13.

Isafjord. Juh. Reyfingur við ísaki selja
bleddu. 1/95. 1/95 fab.

S.V.F. har hilt mörku línu
a m. kr. 67/- hj. 4/m.

Kr. 385.28 % 6008.27

18 SUNDAY [262-104]

17 after Trinity

19 MONDAY [263-103]

Reisiskip. 11. 16 Tans Umur þau Gunnar.
 Bk. nrsk. þau Stefán frá Döðlu.
 til Þriarþess. kr. 950 þu T. (Vann
 gjald ekki metregnt.)

Ol. Johannsson: 8 Bl. h. Varr I
 7 " " II
 2 " h. p. Hvarst. 2 B.
 1 " mel 3.
 1 " " 4.

kr. 361.29 ÷ 6008.27

20 TUESDAY [264-102]

Rann. Sveinsson - Kanna hjer; lofar koma senn
 28/9.

Smári - Bannur 3% net 500 kg. aarlig.

Hjálur: Bláundur - Kikk - þragt?

kr. 3766.96 ÷ 6708.27

21 WEDNESDAY [265-101]

Kopæd. hannan. Skyldur að 7/800 Kr.
Kassakredit U.B. Kr. 2300. (H.f. Co.)

Vagnvagn. (Gisti f. der) frá 25 Bl. Wld. f. K.
4 . . . f. K.

B.D.S! Frangt. Krid Bergen 5/- isl.
Skannug. H. vinnu Osta
x' sand 6/50 - - -
Strandhyem. vanda. 7/50 - - -

Norra alle Stationer 5/- isl.

22 THURSDAY [266-100]

Nathan reykur með "Rygrá" í afli.

Rich. Thors: Langer 80/- fáb. over 22"
Grundur - inhið Tílkend.

Gisti f. - Útvegsb. WQ. d. Kr. 206. - Meyr vindloot

J. B. (Hjálvín). d. Kr. 1120.10. acceptuð í Sparis.
v ni helga. hfg. vðhæva Værunu. -

Magnús Þáðsson Kr. 1650. - Kambel. - Túl. Hana

Kr. 23249. - 675. - 670827
Einkaskjalasafn Carls Olsens © Borgarskjalasafn Reykjavíkur

23 FRIDAY [267-99]

Ko. Vabhan i Hl. Pni WO.
Magnus Bergsson - J. Þor. J. - Jorfin
ist. Kr. 1042.40.
+ Orsk. 33.85.-

Vaj
Magnus Staturfelli - Samvinnuleg. greidd. Rann
L 133 + 7% veskiv.

B.
J. J. Seydísþ. Fra Jostri fann ni:
17. Bl. Varull I
8 " " " II
Frá Jann. Sigurdsson.
3 Bl. Varull. I
1 " " mist.

Karref. H. hatur. Svartfíður ca 3/-
hst. Þringufíður. 5/-

24/9.

Kr. 818.56 ÷ 6708.27.

24 SATURDAY [268-98]

Frangur & perur i Margu Kl. 5!

R. B. Oppurke 100 Bl. L.C. 28/32. II 68/2. ful
50 " King I 70/-
30 Bl. Beakt. - crast I }
15 " " " II } 6 d. eif. leith

Judym Snorping. acceptur 15/20 Bl. I 15/20 Bl. II. 9/90. 9/10 ful
Mileret 2ld. 2.

Alham. Salgt. Þarvett 35 Bl. I 35 Bl. II Sogd. 9/95 d. eif.
Kflek. Jullpass. accepteret.

Stapyard. Jannla Bakari - 1 Kg Citraner
J. A. hult met Torfi H. ann Þj. Oddur. v menur
det grav (Raso). -

Trukker undirskonet kambrokt. Frang 35/- Kl. H. lang.

Carl Proppe - Krid - Svær handag. -
hult.

23/9.

Kr. 268.27 ÷ 6708.27

25 SUNDAY [269-97]
18 after Trinity

26 MONDAY [270-96]

Gust. B. Jónsson, 100/200 Þyð Þafur a 7/- cif
kann senda ca 18/10.
Pilskr. Isafj. 27/10.

Kopod-konsum lúður með Regningum til ca 25/10

Seytistöf. Frá Vagnaröf. 18/2 - 16/1 St. Sudin vð Leig².
frá Skrifstofu. 40 Salskrif 6/-

Sundmannar²
20/25 tv. Spandkjöt
mj. hagnarfor 100 St. Köt - deraf vi 40 St.
reservur Plads.: Sig J. Linnel Lade Capt.
Lagnarfor mid deram. Fragt 4/50 isl. - men
máttu en Reduktion.²
Maddelt Skrifur. 27/9/32.

Andren. Skrifur kann igann Jullfus.
gann Þriðingur. Isr. St. kannur 24/10
kann þann Þros.

Junnar Skrifur. St. haldur Blad. 7/75 þu vafur.
Ísgr. ísgr. uchipaler.

St. 1822.06 v. 1496'13 v 6708.27

Chr. v. Frøknst. Fylla

27 TUESDAY [271-95]

Berth. Pálsson. hys Skar 1/40 br.b. 1/35 af.

Gudr. Sveinsson. þau WQ. þau selze Vinnurinn
 kr. 2500. - Þekking kr. 350 - 15/10. 1/10
 hvers þau með. Karðian Haginn
 Bergsson. 5%. Þurke
 Þekkt J. S. gæra og Lijm með Þygn.

Lindahl - fardig 2. Cump. Jurtin Þinnalpa.

Spantkjöt - G. H. Cr. þunng. 1/1. 130 kg. 90/.
 1/2. 75 " 50/.

Savnb. staki úbrastid erupin
 Vi Þapung. 115/1. 60/.

Jarnur Halld. R. J. köbur 1/40 - 1/45 þu kg.

Harburg 2.

Kr. 1739.29 ÷ 8203.60

28 WEDNESDAY [272-94]

Gudr. Pálsson. Jarnur: kr. 1/40 med. 1/35 i Þaklind.
 Þurke - munnige
 20 St. Kurlaplar milde þau 14/50.

Vífill selze en 1000 þu Þarkungul e 72/ þi.

Bakurason. köbur af Jahn Hordman & Sams Ltd.
 sidst kr. 10. þu kg þjambirt. -

Th. Lindahl - Frii Hagurinn 90/100 & þun (35/-).

Þortur Þygnur meður en 60 & þun (35/-).

Reyndal. þu my. Þesler. - Þalvoren 2.
 meður þilse Þurzer. -

Ligotekfabrik } 2.
 Þaddarinnarsari }

Kr. 572.36 ÷ 6708.27.

J. B. Smidl - J. Sak - R. Thors.

29 THURSDAY [273-93]
Michaelmas Day. Quarter Day

1. Jóns H. V. Snirsson. Lönur heldu, þar sem
þann þann lönur í Sparðkassum. Skilur
í Múllunhúðun þessum.

Hjálkroff. Prot. Lúðker Jónafross 2/10
Skriðsykur 42/- þrágg. 25/75-

2. Magnús Jóns. Skrávarer þann Fíllund
5 ltr. m. 63/- cif. 4/100. v. myndl. eftir. Jóns.

y

g

Smidt - R. Thors - Scheving Sk. - þann. S. Th.

3. Frakast Farku Sk. 12 1/2.

Anna þann idry. - Sig. Þ. sygg. -

g

Sk. 124.51. ÷ 6708.27

30 FRIDAY [274-92]

Landsb. - Hris afdrag.

Lissauho hlina innvægingu nedset til 6 1/2 - 7%!

Gertur Jónsson (Kiddi) vil þáttu vore Jernur 2/45
í Fiskur.

Jóni Magnússon, W.D. þann heldu Pass. vaxan
indur 4/11. - ella arðbrent þann.

Jóni Snirsson v. Jónsson, gjald og med dem idry.

Skafjond: Þreyu Dr. Hlur. til Saaff. (S. J. J. - R. B.).

Þ. Oddsson - Pass. endelig heldu 1171.61.
(vi skyldu Mordium frá ifyr. 530.).

Vi þann Fiskurædd sidat í Sparðk.

Sk. 3000.-, þann J. A. vil lude þann til
severu Regulerung. - Hvarrann þann vi
þann þann?

Hoberg (Harpur) hegyrdur mede Hge.

Sk. 1308.22 ÷ 6708.27.

1 SATURDAY [275-91]
Jewish New Year, 5693

Ungtísky. Skrifstofa Ljósar 9/32 - 9/25-

frán frá Bæ. Valurkúluþingi N.ö. V.ö.
(sent heimf. 3/10)

60/70 St. Orkjarit. -
skrifstofa 2/3. I 1/3 II Vld. myndir
i st. 9/90. f.ö.

2 SUNDAY [276-90]
19 after Trinity

Þorun frá Hóspítali; operuð Blindlimum
St. 11 í Hfken.

St. 1283.29 ÷ 6708.27

5 WEDNESDAY [279-87]

V. Þórunn Sveinsdóttir Kær. stótt þakkingar
 Þórunn. Kleppur. large demand. lys End. 9/35-137
 Skid -" - Gullfoss. 75% d. (cif. 2).
 Þeimskip. 300 lb. Isafjord. Evul. Jónafsson. hord
 e 7/50 i dagvinnu eða 9/
 Vör d. Geld umregnet eður 1/11-12
 men ni har 19/4 behalt d. 700.-
 Bernh. P. selgja ein þrau 1/36 d. cif
 har selgt 500 st. Sild (300 st.) e 5/4.
 J. Lögmaturinn nærhæri Verður. Vitivillun
 til salg. þrasagerð helah 1500. m
 1/3 - 1 Karlar. 1/3 - 1 Decker.
 Magnús Sch. Credit þau (til 15-20/1) þau Margvinnu
 þau 4/500 st. Skid.-

Þórunn Jónsdóttir - Jónsdóttir Kærspítalab. -
 m. Jónsdóttir Þórunn

Sk. 2719.12 - 6708.27

6 THURSDAY [280-86]

Jón. Sveinsdóttir. Þórunninde Adh. Sk. 2500. m. 350 - 15%
 + 14/5. - Magnús Bergsson iþryggtist.
 Jónel Opzör med Þyru.
 Þórunn Jónsdóttir, Sundgerði - M/b. Þórunn Jónsdóttir
 þau. Þórunn. siger dygling Fisker, þaðalidiz
 eður lidet.
 Sýttisþ. J. J. þau þau J. K. 13 d I } 1/5
 1 d II }
 Þórunn Jónsdóttir }
 1 d II b. }
 Silvanen 1 d I } 1/5
 1 d II }
 har adt 1 d I
 1 d II
 Jónsdóttir þau Chr. Hilsen er der m
 þau Skjafinn þau 43 þau }
 2 unnd. Seldalind }
 manke e 8/ (Chr. V. apr. Jónsdóttir 7. dek.).

Isafjord Belult Þyru 26.750. - Kr. þau ians.
 1933 Belult 15% eða 3000. - derefter 3000 þau
 15% - til 1579. 2.

Þórunn. 15 þau Þórunninde aðlagt. medd Skk. 4/10.
 Opz. gilt 8. - 16/17. Harit. 24. Jerko. 26. cif.

Sk. 4368.04 - 6708.27

7 FRIDAY [281-85]

fr Jónas Jónsson - Ózgir - Skildingarnes?

fr F. P. S. Leif heppna' myndir Ophrygðae fangit
 " Jónk. á næstis. S. Kr. átt 10000 Kr. 6000.-
 myndir. " " " 10000.- 2000.-
 " grænnuli " " 10000.- 2000.-
 Be suntu síkkulati " " 12000.- 0.
 Be Skjal. Jón Jónsson - Þorgerðsdóttir
 Skrifstjóri " Lilla Þrárum? -

Be Lystisöf. (er Þorgerðsdóttir) þegar dæpna
 Þorgerðsdóttir (Þorgerðsdóttir) þegar dæpna
 Sig. Jónsson. útsala Laxel dekk.

Be Sig. Jónsson. útsala Laxel 10/15- St. Dilla
 Jón Shepm " L' þess 40 " "
 Garður - J. S. - sigrar Chr. H. - 1/5 5. d. af bænd.

Be Skurreyri Lög. Gudy. 50 dís 5 M. H. (71/-) Decker. Skurreyri
 4/m. Skurreyri. Hk.
 50 dís 5 " " minnatarinn
 Jan/Fela. Þrösk. þant. ÷ 2 1/2 el. 3/m. H. 3. Þrösk.

Be Væðeild. áskurðlid. gl. þant (3000 Kr.) Þéhall þess
 ídag. 149.48.

Be Jón Jónsson. Þy. útsala 10 Spatky. útsala Hk.
 (10 St. 2.).

Be Kr. 5090.76 ÷ 6708.27

8 SATURDAY [282-84]

Lystisöf. Sig. J. Þorgerðsdóttir. útsala Laxel
 14 St. Dilla. - Tileyri. Hk. Hk. sölga, inn.
 B. J. S. " helga. Resultat. -

Whites	Sumkrat	18/6.		Dekkifær 1/10
	216.			10 Cfs.
	þfrienn 200	15/ (14/3).		10 "
	þennan 490	18/6. (18/.)		5 "
	Calf. Þorgerðsdóttir.	12/6. (10/ R. B.)		40. "

Be Kr. 5892.95 ÷ 6708.27

9 SUNDAY [283-83]
20 after Trinity

10 MONDAY [284-82]

Substans Mula. 53/54. Stri 43/44.

Sera Sveinn ^{ref.} Sittin 10 kg Drönn.

Substans Mula. Al. 2. 1 kg. Sig. salt. Sagnaldung 13.6 fl. sun
Sig. saltu ~~dein~~ under Ringpriser. (Leif heppa).

Jah. F. f. Sigluþirti, Land Svannar af.

Dr. 6416.59 : 6708.27

11 TUESDAY [285-81]

Grubben. Aug. (Sig. B. Sig) myndir; laf þann veika.
 Skýrmyndir helalt Tald. & annan kost.
 í 13.6 T. = 300 kr. (100 kr. þar mynd).
 Haldur filagid samman; laka nokkur
 smitt & smitt áfram í umkappi.

Ben. B. Sauri samant:
 hv. ms. Hóskuld 1/60
 " " " " " 1/70
 Gæmur 1/40

Isafjord. Joh. Þeyfirting kinnu Gæmur 1/45

Hansen mj. Dr. Hles. til Isafjord. -

Clock. G. M. meðlur at Þýzurl Skipin.
 er hlennu Agent for Clock.

Þens. f. WΦ - fullit 20/4/31.

Kr. 3829.63 ÷ 6708.21.

12 WEDNESDAY [286-80]

Michaelmas Law Sittings begin

Þazi Þeyrjólfr. kinnu hertil. -

Þeyrjólfrin: K. Þedraun, Þjálvisveg 1.

Handers, Þeyrur Sunkist 252/288 - 19 n. kr. (27/9 - 22/1).
 þreip. 10 kr. Þeyrur 10/10.

Judgin Þeyrjólfrin harde 68 Bl. II v. 48 = 20 Bl. I
 57 v. I v. 43. = 14 v. I.
 13 v. IV, sum kinnu
 a 1/70 ful (Þeyrjólfrin 27/10). -

Ræs H. B. Cr sett. a kr. 6/.

Heyrur Þeyrjólfrin (Þeyrjólfrin) Kr. 576.25 - 10/10.

Kr. 883.34 ÷ 6708.27

13 THURSDAY [287-79]

9. Langfjord. Ol. Gisl. mættu mig þar 14/1200 7 Sall.
stíð i korti; dráttur til Anvarðum þar
600 7. Samv. 200 7. v. vi ennt. 300. 20/12
Karlsson sigr Sigurjon frávaris
Edvard, sam þar Stib slútt 25%
(Minnir 25/10 - 2/11).

12. Linnelögur frá WQ. ekki þannig sigr. 4.
Vi þar heluð Bryn af
Rauð - Dehlifoss
Guld - Medal 63 kg. 19/50 isl. eif

1. Pallbjörn - Kjil. Þegar. Hand við allinn í flög.
ítt ian v. til þanta lands. Sumit
nu 500 dilt. Fari þar.
100. Pylum. þar Samv. 5
5 Fari hljör.

Leif þarna selt Halvarjarn 2.

1710.06 ÷ 6708.27

14 FRIDAY [288-78]

Fire Insurances expire

Shell - Leje, Skill frá 14/10 '31 - 14/10 '32 Kr. 25. -

Fin frá Bd. þar 14 Bl. mel þar Þeirskij. Þetta
Samv. þar þar þar 170 isl. þar
þar þar þar Þig. f. Þeirskij. þar þar
þar 14 Bl. - Fin 200. i sigr itag.

Helyi Þer
Þeygi Þeygi } er þar.
Þeygi Þeygi }
Þeygi Þeygi }

Þeygi Þeygi þar þar þar 400/500 7d. 2000 7d. þar.
þar þar þar 300. þar þar 200-69/
(100 - x' þar 100 - þar þar).
þar þar þar 500 7d. 1/5 d. þar. 4.

Fin frá Bd. Þeygi d. 12.50 þar þar þar + þar
þar þar 17% eif. (þar þar þar þar)

Langfjord. Maritaba 19/50 eif þar þar.

Þar þar þar þar i þar
2 þar þar þar frá Sigluf.
Þar þar þar frá Þor. Suma 108 7d. Þeygi.
= 1/20 þar þar. v. þar þar þar 1/30.

Þar þar þar þar þar 31/1/33. -

1808.71 ÷ 6708.27

17 MONDAY [291-75]

In Gill. Edge Carr. \$ 3/- Soder.
Pa Hjólkarfélagið 10/20 Kz. Durr (Luzen Pris afg.)

Grunnur Valduronar her. Behaler Lige
Skuld + Borkik Kr. 175. - ju. dtd. -
Skar paut ca. 100 Stos kaltra,
sann hann hvern 2/1500 St. ju.
Skuldur + blakuluf ekki sett.

Ma J. P. Seydissf. m. Stefin: my. hagnarfarar:
Seydissf. 1 jtu selkinn
Pa m. Bl. Sunduronar
45 St. Skrifljusi
5 " do
3 " Brimljusi
Hafaltan 109. Kuzi
P. Borgarf. 40 St. Kijil
200 Bdz. Jarur.
Seydissf. 31. Bl. Fisk (juin Stefin
Sig. þeirum)

Kaupf. St. halur. 1000 Kz. Durr. - 2 Saker
Þröngur my. Sirkim. -

Furur kann hvern innangis.
hóldst. þinnan - Biri - þris

Kr. 425.12. + 6708.27

18 TUESDAY [292-74]

Steingr. Þorpaun. 2000 Bdz. Jarur 750 löst. i Pálhus
juin Sveinson, Jægri.

45 jtu Skrif. over 20" } 1/20.
21 " " 18/20 }
30 " Luterador, Luterapl. 14-20" }
12 " Skrifpisk } 1/20
4 " Lea }
3 " Keila }
+ 40 " Stor + Kaltra (1/2 + 1/2). frekar muna luter
mod. 75 T Salt þann Þorpaun.

Magnus Borgsson. ist. Kr. 576. 25 ju 10/10.
d. " 214. 23. " 15/10 Luter luter ist.

Þorpaun. Leikhang er my. Salt. gam durr 19/10. luter þur
+ Pálhus dtd; istur þur.
Vi þur ca 2 1/2 T. Salt fisk

Weselsk. Palhaus 6/4 Orriar 15/- eif.
d. hudson. " 3/50 n. " 9/ n. fab.

Kr. 1454. 31.

17.

Gill. Edge Carr. \$ 3/ 17/10/32.

To Hjólkræfjlagið 10/20 R.

Grunnur Valdemarsson.

Skaut + Bæk

Skar þauel

Saur þauel

Skuldir + þu

J. P. Sægtisf. M. Stefnir.

Sægtisf. 10

27

45

5

3

Hafaltan 109

P. Þorgræf. 40

200

Sægtisf. 31

Korpp. St. halur. 1000 kg

Þinnur m. 5

9	0	0	0	0	0	0	0	0	0
3	7	0	0	0	0	0	0	0	0
2	7	0	0	0	0	0	0	0	0
1	7	0	0	0	0	0	0	0	0
5	7	0	0	0	0	0	0	0	0
7	2	0	0	0	0	0	0	0	0
1,0	0	0	0	0	0	0	0	0	0
4	7	0	0	0	0	0	0	0	0
5	2	0	0	0	0	0	0	0	0
2	0	0	0	0	0	0	0	0	0
4	5	0	0	0	0	0	0	0	0
3	4	0	0	0	0	0	0	0	0
3	4	0	0	0	0	0	0	0	0
6	0	0	0	0	0	0	0	0	0
8	1	0	0	0	0	0	0	0	0
2	4	0	0	0	0	0	0	0	0
1,1	6	0	0	0	0	0	0	0	0
5	0	0	0	0	0	0	0	0	0
9,0	1	0	0	0	0	0	0	0	0

þinkurintan i 46 ca. i ist Kr.

+ Korpp. 6. Mikkulinn

N. 14. 658/. 10/10

Freyja kann þinn innvið.

N. 425.12. 6708.27

18 TUESDAY [292-74]

Gleingr. Þorgræf. 2000 Bdk. Jarur 750 laud. i Þalhus

Jón Sveinsson, Jóni.

45 þk. Skarf. over 20

21 " " 18/20

30 . Luterador, Luterapl. 14-20 " } 10/20

12 . Haudfisk. } 10/20

4 . Sea

3 . Keila

+ 40 . Stor + Luter (1/2 + 1/2). frekur mæra Luter

mod. 75 L Salt þau Þorgræf.

Magnús Þorgræf. ist. Kr. 576. 25 þu 10/10.

d. . 214. 23. . 15/10 Luter Luter ist.

Þorgræf. Leikfang er m. Salt. gamlur dæfir 10/10. Luter þau

+ Þalhus d. ist. Luter þau.

Vi þau ca 2 1/2 L. Saltfisk

Wesela. Þalhus 6/4 Orriann 15/- eif.

d. Luterann. ? 3/50 n. " 9/ n. fab.

Kr. 1454. 31.

19 WEDNESDAY [293-73]

mf. Seldin. Kausaf. Flateygar: 5 Stk. Orkijöl
 3 " Dilketijöl
 Þríhunnurp. Þorgm. 2/1 " " "
 2/2 " " "
 Lera Svein i krossi 1 Stk. Durin
 Kausp. St. krossi Fíður 170 kg

Gutur. Heblu 12 Bl. mist. 2ll. (13 Bl.) Kúll i 1/100 af
 fól.

Þjórnir Forberg. - Ky. mid skít

Stk. 1022.46 ÷ 6708.27

20 THURSDAY [294-72]

S'elfoss. Lnd Þeirskipi gna i aftur til Hóskyrri -
 undir vögun vidda ddt. -
 25 Bdky. Garur kann ekki med til Leith!

Finnv. Lámsan. her. hefur 200. - þu 1/2 i dag.
 kom en 80 Stk (mest Skarfish) af Þelilul
 þurfa engu þu kann hefur 2000 + Rendur 1/2.
 Lant þu kann event. Þarur 1/4. Þegar þu 2 2/11
 med Þelilul 1/4. Sölu umlagið.

Þu Þjórnir } sender mf. Þegar þu 8 Fadu þu þu.
 Joh. Þryggvason } + 2 Fadu senere. -

Stalsh. Brannhall:

18/1 Stk. Spatky. e 130 kg e 704/-
 5/2 " " " 75 " e 62/-

þu þu þu þu:

12/11 Skarfishmat: Stk. 356.26
 29/11 2 Þelul f.ö. " 266.86

Rikur

Þinnuþu

mf. 446.21 ÷ 6708.27

21 FRIDAY [295-71]
Nelson Day (1805)

Sturtin Salseli hvar ca 1000 kg. Jærum. Þundl
 1/45 i Patek. (innd. 10-15^{kg}. innd.) maghd.

Skreypti Kvaranna 100 T. smil Bandy. 1.16 - 2.21/4
 25 " " " " 18. 1 1/2 - 1 3/4
 200 M. Vihkur komu 16.
 107 " " " " 14.
 9/100 rentufri d. sept. Tjogst. / heljisk.

St. 1003.67.

22 SATURDAY [296-70]

Liz. Tjohmann Skifnisk. - Rnes - Beyg. Johannsson ?

Vatzer Kristjánsson

Vald. Gislason

Skurshvellið. Gudj. Bj. -

St. 1077.00.

23 SUNDAY [297-69]
22 after Trinity

Þessi dagur er hlédagur.

24 MONDAY [298-68]

Þessi dagur er hlédagur.

25 TUESDAY [299-67]

K. 1070.28

26 WEDNESDAY [300-66]

Lauf. 154 Hg Ring - ísgr. Sigurdson - Gullfnes 3/8
 Paktnafélagið eftir tætt 1155 Hg!
 reyne 2 Hg. þu Lak.?
 Her byggja nýjan Embættshúsi!

Boerne?

Leji - Bygn.

Frang - Þrisa - Júlíus

Barnafiskur?

Hús. Þóðvarsson hefur helt um Válandaleysi
 til Þess þor 200.-

H. 680.76

27 THURSDAY [301-65]

Slippan. Sig. Jónsson hefur hefale S. H.
 kr. 500 frá 10% + Rest frá Væð til 3 1/2
 með Rest til Færmygla til et. þau
 frá Dabo. - (Kr. 4000. - frá 10% + 238/10)
 (bætur 4148. -). 104/43.

Skrautull - Wulpsale - Jónsson. -

Frú Levi - Reyna?

Jón Kristinnson - Reyvík - afskediget. Lovet
 hann hann væna hefale Resten af
 skidd. (Kr. 60. -) i April

Jóhanna Björnsdóttir 50/60 & Durr 30/- 40/-

J. Þor. J. Sigur Þorsson faski i den ferske Jón.

Kr. 380.64

28 FRIDAY [302-64]

Skureyri - Ferk. Linnar Schering - Væð Læfz.
 Anzþ. Eninn H. Lade E.S. acc. Væð i
 Sparisjónu + gíve Væðingardre

Jón Magnússon } Gætur, br + mál
 Guðr. Pálsson } 748. Kr. i Þablu.

Kr. 619.81

29 SATURDAY [303-63]

Drápsford. 200 Bðy. Jarnur 1/50 mark Varnur
Brey - 100 Lg. Durr.

Kunn. N. 595:91.

30 SUNDAY [304-62]

23 after Trinity

Jón Þeirsson W. Þ. har til Saly.

38 Skp.	Skarfish	34 1/2
10 "	haryr	25/28
20 "	Keiln	40/45
50 phs	kalorn	50/55
30 "	Sey	24/26

31 MONDAY [305-61]

David B. Magnusson - Björn E. Arnason með
Fördringum um E. B. de skráningu af
Páll Magnusson samræðing -
(Hannan + Co)

Jón frá Þó. - hvar erðum innhúð Orkjótt
Mennur kann frá 3 3/4 d. síð. H. hvar
Lalanda-vegf. mun gærandur hingt 3% vörður.
for Gæru.
J. aðgt. Bergur E. munnur Gæru.
J. hvar en. 10.000 Tinnu.

1 TUESDAY [306-60]

Holiday, Stock Exchange

Magnus Sch. 4000 eller 5000 Korgarinn-dassur.

T. hialurru. Tinnu 2.

Jilt. Edge Com \$ 4.90 = 15/07 = 16/32
e 6/18.

Kassa Nr. 2840.28

2 WEDNESDAY [307-59]

Sam Isafjord. Þrikisskallanefnd meðast skulda
 úthvarf frá 7000. - til Kr. 6000. -
 Öndre-Þess - Mahorb. Kristin
 skulde nare Þriarþess min - þann
 itaki. Þreardret Þriarþess 25/11 - Silyg. sendi
 Dehtifuss 9/11.

Jai

Gudr. Sveinsson. Kr. 350. frá Vinnuáminni þann
 hann fœrel. Þriarþess inthel Öpju
 frá Þeyen.

Gudr. Pálsson reklaunere um "Ceres" skovend
 tricht af þann 750 þarum @ 1/6. þann þess.

Gudr. Magnússon H.F. 4 St. en 800 þarum @ 1/6.

Luggud Kr. 4 S. salzur de Sfrague - Flomantþess
 @ 27/85.

Kr. 2184.53 - 6708.27

3 THURSDAY [308-58]

Þriode Þringur - 12% þillatt. Þukabo inthasalan
 - Smisalar ekki Þokþaupmenn?

Þin Þrannur, Þrannur. Þinn Þrannur S. Þrannur
 eigja Þrannur Þrannur. Þrannur þess Þrannur
 f. 5 þar. vil frá 700 Kr. i 2 þar.
 Þrannur Þrannur ennetir með þann
 þess þannur þrannur - sfralitt.

Ö. Þ. Kr. þilhydur: Svedetur 23/75 - Þrannur 13/75
 Öhlur 46/75

Isafjord. M/B. Kristin S
 M/B. Kristijana S
 sizer f. A. er þelall. f. A. þannur sendi
 Check

Kr. 1873.66 - 6708.27

4 FRIDAY [309-57]

La Magnis försau prof. juris hér; komur
betala för fjöl. -

Guine Sigurjon Arnissrud 100 kg 157. per 100kg
hel Maís 50 " 1550 - " -

7.

Kn. 958.03. / 6708.27

5 SATURDAY [310-56]

Magnis Sch. leuzga erlitz:

200 Coensolie

50 Jondvítölur

50 Hvalfisk.

Kn. 187482 / 670827

6 SUNDAY [311-55]
24 after Trinity

Ma

Lue

c

S

7 MONDAY [312-54]

Isafjordur.
Fra Geyri kann m. Geyja. 104 p. d. i. Fug.
Priser Frugt, Korn.

Fr. 843.95 - 6708.27

8 TUESDAY [313-53]

Ma Þriarfnas gæv. í aftan Bl. 12. (Strajke?).
 Sve Gævur. Klebun. sölgt 1300/1500 Bdl. d. 1/2 kr.
 Helvet Uld. IV sendu Þriarfnas 43 Bl.
 Kristkafar Ólinsson - Þras
 £ 49.
 Betalte Kr. 600. - í krug.
 Post forngjaf. til 1/2.

Ánni J. til HP.

16 Kr. 461.05. 6708.27

9 WEDNESDAY [314-52]

Ízla Jónsdóttir Kr. 150. Rindal. (10.) Preidd.
 Unnur Valdemar. - Varmalok. Kjálarnes.
 Þurpradal brættur sendu 500 Kr. - 12/11. og
 í Vest 1/4 Kr. 1300. - Rest. forngjaf. þu 1/2
 Vest. þu 1/2 - Kr. 5/600. - betalte og.
 " " 1/4 Kr. 993. - forngjaf. þras þu 15/3.

Sög Stjórnunng þar:
 72 Bl. br. V. I rit. 1/95 - (menur þu
 48 " do II " 1/80 } 6 d. eif!
 6 " mel V. IV. " 1/70

Gudjon J þar: 14 Bl. I
 20 " II

Gudru. Ólinsson - Jón Jónsson ávinur
 í bejarjötun Kr. 500. - 2.

Karunnunislögur í Þyk.
 Skap. J. - Söly. Þjóðum!

Kr. 1643.81. 6708.27

10 THURSDAY [315-51]

1. 0 Laxfjord. Engulfur kemmur, Dr. Lk. Birtikostur
Stant - Jarauki - Makar.
2. 1 Pris vindresglas sp. dranna 50/40

3. 1 Magnús Bergsson. d. Nr. 497. - salgt B. B. þröskur
4. 1 M. B. segjast staki þafa munnið efflu þrá
5. 1 lifur reyna þorpa fyrir helgi

6. 1 Lívís J. maarku 30/40 þk. Roer frá J. B. J.
(M. B. sigur 200 kn.)

7. 1 Rafnir - St. halur: sagt dem rekurere hang
herhit unng. -

8. 1 Paus - Valt. Kristinnur. Svarta frá Desember 31
9. 1 Hóarsandi Langsp. Grimsnesinga - - -
10. 1 Hóarsandi - Helgi Þenn - - -

11. 1 J. B. J. kv. lilligt st. Melis 1/1 40/50 1/2 20/50
kíkk 15 1/2 10 1/2

12. 1 Hóarsandi hugast Kroatkaep. (J. Ostendi 7/8. 1887)
13. 1 hler draht 1/6. i Travler, Bedmann
14. 1 "Vanheueren" v. lerast herhit. Þegar
15. 1 isvörpun frá Landakot 08.10.
16. 1 (Sein st. Læga ordnur daktu). -
17. 1 Lang. þuddur Michel Wermieroch.

18. 1 J. Fenger þyg.
19. 1 Kl. 1920.80

11 FRIDAY [316-50]

Armistice Day. Martinmas—Scottish Quarter Day
Half Quarter Day

1. 1 Harnborg Lk. steyldu V. Th. d. Nr. 3348. 62.

2. 1 Maskinglas R. B. 41/9. fab kemur 35 oz. 67/6
449.9.0.4 50/- fab 1/2 80/- fab.

3. 1 Líkly Kíkk 100 1/2. 70/00 25 hærur Primes 23 1/2 } fab
100 " 25 " Raisins 39/11 } hull
4. 1 Hfepiterin, frá Frisco.

5. 1 Afluka - auðlun - vedur.
6. 1 Kr. 2142.247 ÷ 6708.27 (+ Paus 6, Li 4567.95).

12 SATURDAY [317-49]

2. Lax Gudm. Ólafsson. - þórn Sveinsson: Jeslaspjall
17/11. - Bakale s. f.

8. Magni i WQ. - Kristjánur Ólafsson 10 dín 5
skýlur £ 49-10-2. i. Gæð. K. b. 11/11

9. Lru

Rufr

Rna

Hanna

Hvord

J. B.

Madsens (Thorsens) rejske ud i Aften ^{med Dr. Olsen}

8. Magnus Sig. Dahlur Elin giftur i aftun Gudm. Ólafsson
(Björn Ólafsson).

Sil Begravde i Landakot - Farsvay med den
helgiske Mabros.

Fer. K. 3836.39 : 5458.27
K. : 4567.95

13 SUNDAY [318-48]
25 after Trinity

Walpole atlykt eignar i Vísuninni frá Reyk 20.000.-

20 SUNDAY [325-41]
26 after Trinity

21 MONDAY [326-40]

Snurdale. f. p. Vik. f. p. N. 6. Kr. 2000. -

Snurkar þaris: Maln 52/ 53/ - Skrá. 42/43.
i 1 Ton = 9/50 for 100 Kg.

Þryttröpynd. Kr. Wimm - Skr. v. Mörk
Gjöld. Sigr. 140 Bds Jarum
Þryttröpy. B. 37 . . .
Gjöldi Kr. 20/30 . . .
Þryttröpy. 100 . . .

Sild. Fiskafloa gatur i Nordf.
Angum gjöld. har skand sum þálar
Sild þar Gullandil.

Kr. 2577.09 = 6958.27

22 TUESDAY [327-39]

23 WEDNESDAY [328-38]

Regin Sig. Spörger um Gisl. hlaz W.D. Pass.
 Hann J. Sigur aftur J. H. at hann hefur Fisk-
 Tíðing + hann hefur, man þú afokipar.

Finsh. L. Fiskur íske sendt undan; neyðu Skib
 frá Langford um.

Skafur. Kann manneke umende Frjgervorked.
 ingen Fisk mannt.

F. J. S. Guttur. Hafliðsson. Byður en 10%.
 Helgi Bergs overkage drachid + hoga
 þessi 10%.

Kr. 3548.41 ÷ 4958.35

Kr. 931.83 ÷ 4049.03.

24 THURSDAY [329-37]

1. Lufkumirde bl. 3 1/2. Hafslund. (o.p.vk.)

2. Rannhallaer per '9. ca 30.000

3. Einniskip. Opbyggjast bl. 32. Kr. 6330/35 (fart 31).
" 570³² " 4864/60.

4. Uld. Það er kann manna selgi:
Sýtt. Vaar 6 1/4 d. pr. lb. net eif. 57.50
Kordl. " 7 1/4 d. " " do " "
= 1/27 * 1/47 isl. pr. kg. tekta eif.

Förp. b. r. sendt. f. h. f. Jónsson ut. Dehifoss idag
chr. tal. forand. sk. Klehn.

Kr. 8452.43 ÷ 4049.03 = 1107.50

25 FRIDAY [330-36]

1. Lufkumirde bl. 5 1/2. Skrád. 4 1/42. (v. 15. 9/50).
Kedselluun forandigt af Sr. Sigurjón.

2. Striga + Strick. Þinnu pr. idag Kr. 1765.83. Kld.
var 1/2/31. " 4741.89 ...

3. Hordley - Sundmannar 1/30 i Saklinn i. Svind.

Kr. 660.55 ÷ 4049.03.

26 SATURDAY [331-35]

1
2
3
4
5
6
7
8
9
10
11
12
13
14
15
16
17
18
19
20
21
22
23
24
25
26
27
28
29
30
31
32
33
34
35
36
37
38
39
40
41
42
43
44
45
46
47
48
49
50
51
52
53
54
55
56
57
58
59
60
61
62
63
64
65
66
67
68
69
70
71
72
73
74
75
76
77
78
79
80
81
82
83
84
85
86
87
88
89
90
91
92
93
94
95
96
97
98
99
100
101
102
103
104
105
106
107
108
109
110
111
112
113
114
115
116
117
118
119
120
121
122
123
124
125
126
127
128
129
130
131
132
133
134
135
136
137
138
139
140
141
142
143
144
145
146
147
148
149
150
151
152
153
154
155
156
157
158
159
160
161
162
163
164
165
166
167
168
169
170
171
172
173
174
175
176
177
178
179
180
181
182
183
184
185
186
187
188
189
190
191
192
193
194
195
196
197
198
199
200
201
202
203
204
205
206
207
208
209
210
211
212
213
214
215
216
217
218
219
220
221
222
223
224
225
226
227
228
229
230
231
232
233
234
235
236
237
238
239
240
241
242
243
244
245
246
247
248
249
250
251
252
253
254
255
256
257
258
259
260
261
262
263
264
265
266
267
268
269
270
271
272
273
274
275
276
277
278
279
280
281
282
283
284
285
286
287
288
289
290
291
292
293
294
295
296
297
298
299
300
301
302
303
304
305
306
307
308
309
310
311
312
313
314
315
316
317
318
319
320
321
322
323
324
325
326
327
328
329
330
331
332
333
334
335
336
337
338
339
340
341
342
343
344
345
346
347
348
349
350
351
352
353
354
355
356
357
358
359
360
361
362
363
364
365
366
367
368
369
370
371
372
373
374
375
376
377
378
379
380
381
382
383
384
385
386
387
388
389
390
391
392
393
394
395
396
397
398
399
400
401
402
403
404
405
406
407
408
409
410
411
412
413
414
415
416
417
418
419
420
421
422
423
424
425
426
427
428
429
430
431
432
433
434
435
436
437
438
439
440
441
442
443
444
445
446
447
448
449
450
451
452
453
454
455
456
457
458
459
460
461
462
463
464
465
466
467
468
469
470
471
472
473
474
475
476
477
478
479
480
481
482
483
484
485
486
487
488
489
490
491
492
493
494
495
496
497
498
499
500

1
2
3
4
5
6
7
8
9
10
11
12
13
14
15
16
17
18
19
20
21
22
23
24
25
26
27
28
29
30
31
32
33
34
35
36
37
38
39
40
41
42
43
44
45
46
47
48
49
50
51
52
53
54
55
56
57
58
59
60
61
62
63
64
65
66
67
68
69
70
71
72
73
74
75
76
77
78
79
80
81
82
83
84
85
86
87
88
89
90
91
92
93
94
95
96
97
98
99
100
101
102
103
104
105
106
107
108
109
110
111
112
113
114
115
116
117
118
119
120
121
122
123
124
125
126
127
128
129
130
131
132
133
134
135
136
137
138
139
140
141
142
143
144
145
146
147
148
149
150
151
152
153
154
155
156
157
158
159
160
161
162
163
164
165
166
167
168
169
170
171
172
173
174
175
176
177
178
179
180
181
182
183
184
185
186
187
188
189
190
191
192
193
194
195
196
197
198
199
200
201
202
203
204
205
206
207
208
209
210
211
212
213
214
215
216
217
218
219
220
221
222
223
224
225
226
227
228
229
230
231
232
233
234
235
236
237
238
239
240
241
242
243
244
245
246
247
248
249
250
251
252
253
254
255
256
257
258
259
260
261
262
263
264
265
266
267
268
269
270
271
272
273
274
275
276
277
278
279
280
281
282
283
284
285
286
287
288
289
290
291
292
293
294
295
296
297
298
299
300
301
302
303
304
305
306
307
308
309
310
311
312
313
314
315
316
317
318
319
320
321
322
323
324
325
326
327
328
329
330
331
332
333
334
335
336
337
338
339
340
341
342
343
344
345
346
347
348
349
350
351
352
353
354
355
356
357
358
359
360
361
362
363
364
365
366
367
368
369
370
371
372
373
374
375
376
377
378
379
380
381
382
383
384
385
386
387
388
389
390
391
392
393
394
395
396
397
398
399
400
401
402
403
404
405
406
407
408
409
410
411
412
413
414
415
416
417
418
419
420
421
422
423
424
425
426
427
428
429
430
431
432
433
434
435
436
437
438
439
440
441
442
443
444
445
446
447
448
449
450
451
452
453
454
455
456
457
458
459
460
461
462
463
464
465
466
467
468
469
470
471
472
473
474
475
476
477
478
479
480
481
482
483
484
485
486
487
488
489
490
491
492
493
494
495
496
497
498
499
500

27 SUNDAY [332-34]
1 in Advent

30 WEDNESDAY [335-31]
St. Andrew

Gjafir frá Bæ.

4500/5000 Tinnu 1/10 falb. (Töld:?)

2037.38 ÷ 7049.03.

1 THURSDAY [336-30]
Treaty of Locarno, 1925, signed

Hallur hefur útföring Kr. 1500.- plus Rendur
 Tinnuþrygð " " " 2000.- " "
 Rest 5% " 500.- " "

Erkjölfur Halbeins. Skuld Kr 1870.31. +
 Guler. Brúslauer + Inc. A. O. Kbh. ca 19 Kr.
 fjord. Björnsson hefur ca 900 Kr. i Drin
 + for Ristun frá ni manneslige Væder
 + Kr. 100. den første jør 1/2³³.

fjord. Björnsson ca 23 Kr Drin; Lovel Kr. 38.-
 fordi p. B. assisteret onvænne.

Stærger. dl. Beholden. p. 25/11/32.	Kr. 1926.53.
7. 45%.	866.94.
	<hr/> 1059.59
+ Priser Septh.	699.31.
" F.N.	6.93.
	<hr/> 176583

Lovels. næst Drin Kr. 40.000.-
 " hannur ca Kr. 14500.- (1/2 hans Væd)
 mod Pant. Væddedarbej. c.o. + Skuldabrief
 (Berget. str. c.o.)

2 FRIDAY [337-29]

1. Jahn 46 kar.

2. Tærne. Alhæra. Salz. 10000 Tærne 1/17 d.

F

J

C

L

S

R

Jahn. L. laant os Kr. 6000.- (Behaltur m. Seinnufang)

Kr. 800.55-

+ Feil. i Kassar (blansa 299/90)

%. 13049.03.

3 SATURDAY [338-28]

Sella var blænum 46.-

Sig. p. Reykjav. 3 kr. Spuntkjöl
Reykjav. Skulp. 1 job. Dinn 20 kg.

Finnhagi Linnsem. Vil hefale Kr. 4000.- man
Fiskerihel þannum Onsdag Torsdag 7-8/12.
Nú í Reykjav. & Akdrazel þann Skuldaherif
med væðu afþaklingu. -
Hm annadil Exp. (þin fjölsam) mhl.
F. L. Tærne sam þann med gotafos.

Reinir Seining. þann þann Dilla 74/- Tær 50/-
Kr. 5. þann 29 Tær m. lagarfos Ordu þann
þann þann. sigr: Kr. 70-75 d. eif
Tærne umkring 1/20.
Tærne m. þann er. 12 5d.
2 Oliefate

Kr. 19257.09 = 13049.03.

4 SUNDAY [339-27]
2 in Advent

5 MONDAY [340-26]

Lúkkur. Hóla 50/50/57.50 Skrá 40/50/41.50

Gudm. Alhóttson. meðdúlar ni þann íngun ásped.
sinnar með dællifoss.

Jóns. Gaukskötunn - Þross.

R. 12080.26 ÷ 13049.03.

6 TUESDAY [341-25]

Walpole sadyta i gaur Þing. 16500 (-2300 kmr.)

12th Month

7 WEDNESDAY [342-24]

Móttur reysur heima með hejra i elfleru
 Kann við brugga Steinsþór? (þess?)

Gisti Magnússon W.D. he. Fálka með hejra S.
 + J. M. gik til hanna + forh. um Ross
 þessum. -

2856.74 - 13049.03

3651.72 = 13049.03

8 THURSDAY [343-23]

4 Ben. Ben Sardi her Vestur V. G. Þota íst. 1153.75 7/10
 R. B. " 450. - " 10/10
 2 Jón Höfnidóttir N. G. H. h. " 677.50 7/10
 Njálleg. 1. 2281.25

Hjálmsvír Vestur heitales Sandab. f. R. Sparring
 N. 814. 2. Kr. 1120.10 7/12 Landm.
 1372.10 - 7/12 B. B.

7 Þóttur Jónbjörnsson. Lovel hann mannað. Kr.
 2/300 Kr. -

Sig. Gunnar, Höfnungur H. H. Höfnungur H. H. la. mt
 at Kr. 3000. - til viðkomandi 2 ár
 eftir 5. í ein fjárf. í höfnungur!

4 Jón Þórðsson. - húskurklid - 69000. -

4 Kr. 13049.03 ÷ 1532.87

9 FRIDAY [344-22]

Inkkerprísirne nedset 1/50 = i bankib.

Kr. ÷ 1344.34 ÷ 13049.03

10 SATURDAY [345-21]

Fróðarhepp sendt upp: fatapressi í dag
 9. Sd. 1 a. Dilketid.
 nfr. a nr. Kr. 72. Cif

Jún frá Þed. 504 Kuvvalurður til Arnandi 1098

Kr. 202.52. ÷ 1304903.

11 SUNDAY [346-20]
3 in Advent

12 MONDAY [347-19]

Smokkþinginn Cakes 50/51. Skráskyggn 40/41.

Simul. Lörusæu afk. Fiskur mf. "Minnir"
Fisk. s. n. behaler as 4000.- idag.

Laufjard. P. V. Ross. Vi 245
∴ behalt af 4. d. 03. = 182. 15. 484

7 Tross v. pr. Smaaf. frá Geyri
mest hlutf.

" under 20"

3 " fulls. Skanf. over 20"

Preis v. pr. Smaaf. %32 = %27.28 fsk. / sk.

" Snappard %08 - %19 1/2 fulls. i Pólk.

" Skirpatal %09 = %22 " i.

hvar en 25 T. Sultf. (mest Smaaf.)

Kr. 2400.- eftir af Verlan (Fisk).

15750 Skr 7/8 Mellenaf. under 20"
50/60 Skr frá 50 Kr.

Kr. 2394.98 ∴ 13799.03.

13 TUESDAY [348-18]

Berr. Saurdi kákur nokkurling Tung. Pís.
Eftirlitssamtök frá 15000 Kr. frá 10 kar.

Fisk. s. n. behaler as 2281.25 með Skge.

Kr. 1099.37 ∴ 13899.03.

14 WEDNESDAY [349-17]

Fr. Nakkam 49. Lax.

S.O. Olafsson & Co. Bútt. f. fjar 8 Bl. br. v. Hóla.
mkt. 9/70 í Pakhliss. -

Nr. 1854.11 ÷ 13049.03

15 THURSDAY [350-16]

Gilt Redze & env. 4/40.

Laxan has Thule:

f. f. 19880. -

C.O. 7600. - (+ i fjáru 8500 = iall 16,100).

Ornk. f. f. Hpp. 60. -

C.O. " 24. -

Silegr. 22/20.

27480

106.20%

Nr. 27373.80.

Laxgard. f. v. - S.O. 31400

glad 888.04

v. H.

S. H.

Pris L 182/10.

Bæddu Lirius fj. & Lirius fah. num. for fjáru

f. O. ads. - ekki miðe

Reinnur gutf. 15 st. Heasians Briarhno fan.

meinnur fan mest af nokk. f. h. 2900-

efka Hyltan. (efkuzgine v. v. g.).

Pris Sultf. efka Hyltan 1/28

Nr. 11326.84 > 7049.03.

14 WEDNESDAY [349-17]

Fr. Nakkari 49. kr.

S.O. Olafsson & Co. Bútt. g. fyrir
mkt. 1/70 í Pakliði.

**Fyrsta ferð fjelags-
ins 1933 verður sem
hjer segir:**

M.s. Dronning Alexandrine

Frá Kaupmannahöfn	3. jan.
— Thorshavn	5. —
— Vestm.eyjum	7. —
Í Reykjavík	7. —
Frá Reykjavík	9. —
— Ísafirði	10. —
— Siglufirði	11. —
Á Akureyri	11. —
Frá Akureyri	13. —
— Siglufirði	13. —
— Ísafirði	14. —
Í Reykjavík	15. —
Frá Reykjavík	17. —
— Vestm.eyjum	18. —
— Thorshavn	19. —
Í Kaupmannahöfn	22. —

Skipaafgreiðsla Jes Zimsen.

Tryggvagötu. Sími 3025.

No. 1854.11 ÷ 13049.03

15 THURSDAY [350-16]

ze & env. 4/40.

Kas. Thule:

J. F. 19880.

C.O. 7600.- (+ i fjáru 8000 = iall 16.100.)

Ornsk. J. F. Skp. 60.-

C.O. " 24.-

Silegr. 22/10.

27480

106.10%

No. 27373.80.

d. P. V. - S.O. 31400

glad 888.04

V.H.

S.H.

Pris L 182/10.

Bunde Lirius Sj. & Lirius foh. num. for Jauin
P. O. ads. - ekki miðeReinnur Jutf. 15 ml. Heasians Briarhno fan.
mener fan mest af nok. Sily. h. 2900-
efka Sijtkar. (efkuzgine a vegl.).

Pris Salkf. efka Sijtkar 1/28

No. 1854.11 ÷ 13049.03

16 FRIDAY [351-15]

4845.95

17 SATURDAY [352-14]

Belok Pores frá Skj: hálmu selgð. frá Sig.
 20% Kantar.

884.14

18 SUNDAY [353-13]
4 in Advent

19/12

Utláunver Mal a 50/51. Spri 40/41.
i A.S. 9/50

19 MONDAY [354-12]

W. 988.59

20 TUESDAY [355-11]

Njálur Bláundur. 33 Kr. Kjól m. þessu
25-1a - 8-II b.

Einar Schenning 18 " Kjól m. þessu

Kjól þ. 19/11 a Kr. 70.- frá Bláundur

Knipplaz, St. hólms

1/2 Sd. Dilkerspant	65 kg.	52/-
2 " "	130 "	100/-
2 " Gelderspant		79/-
		cif. Þrotk.
	79 kg. Mangikjól	

O. f. H.

Skriðgöngu	39/50	-	10 kg.
Wala - " -	24/45	-	15 kg.

N. 1142.10

21 WEDNESDAY [356-10]

Michaelmas Law Sittings end

Lífforsikring frá Thule-lanavel.
 Kr. 433.- frá 20.000.- í 8 átt. + Þel. til Fark.
 Sækkell.

Fra Vörðunarskyldingum m. þessu í gær
 Þrotk. - 1 1/2 átt. 2.210 kg. Þ.
 0.180 " Th.
 2.030 " H.

Fra Sein Smeim íbúnaði m. þessu í gær.
 Þrotk. 1 1/2 átt. ca 4 kg.

Fra Finnab. J. Kinnuam
 3 fih. Lysii
 1 kn. dr
 1 kg. Smádrumasi
 F. f. hekkall Frayk 15/95

N. 1120.33.

22 THURSDAY [357-9]

Magnús Bitnæs. Kantale. Kr. 1550. F.H. V.C.

Jóral. Björnsson Bláindur

150 Bdg. Jarur. 85-9 3/4 kg. e. 1/56 feb.

Fær Væð frá V.C. Þvö. Kr. 3

Vil hokale 100 Kr. duri; mætur durtel
næri kvit. -

Kr. 1557. 85-

23 FRIDAY [358-8]

Jó. Kjallstet. Kr. 800. - C.O. (Vit. Langnes 22.)

Kr. 373.25

24 SATURDAY [359-7]

Gyðmunnert Hala 50/51. 40/41.

25 SUNDAY [360-6]
Christmas Day. Quarter Day

26 MONDAY [361-5]
Boxing Day. Bank Holiday

27 TUESDAY [362-4]

Walpurga salzke eignar frá L. 1192. -

Uthvegt. frá Bóddi. lönade fyrir húskvæðit
nesten 6/100 undan afhending (44800.-3).

Ol. Þroppi - O. Johannesson 195 Bl. Kalna
i 3 Kr. frá Fisk frá 1931. -

Afveigju með Dehlifoss í eflun bl. 8.
Blíðskule til Hamkang.
L. Kambur, byrjun Jóhannsson með.

28 WEDNESDAY [363-3]

29 THURSDAY [364-2]

30 FRIDAY [365-1]

Ved Landland Firth.

31 SATURDAY [366-0]

Virginnarþ. Þorzarþ. Kr. 1800. - Landab.

I Nál með Helgoland. -

Inger - Skal. 1929. - Fjörume	23.544. -
1930	Udenlands
3 1/2 1931.	Ranka + 1412.64
	Græje + 1200. -

Fölgyade hnuturklit
 Kr. 16492.76 afskarves.
 eftir Aþhale mþ. Mausscher 1/2 '32.

- 18/4. Hjörtur Þórtósson Lærarjót Skúlanum Kr. 450.
 sennu hagnast Kr. 75. Lærar 15/4 - 15/10
 3% resti. (Jósch. d. Sveinsson)
- 6/1/33 Jósch. Sveinsson hefale sennu Kr. 244. þann Júlí
 d. þórtósson (-10%).
- 7/1/33 G. Þórtósson. Kr. 120.
- 29/1/33. hagnastu Kalheims Lunds. b.
 Verð Kr. 500. - (c.o.). þann 29/10 inden
 hagnastu. -
- 16/5/33. Þann. Gelpur. Lundsbanka
 Kr. 400. - c.o. + p.f.
- 21/5/33. Þ. Þ. Vík - þann Þ. - d. O. Lunds b.
 Kr. 1800. -
- 3/6/33. N. O. Lunds b. Kr. 14500. - Síkkubid
 12 200 Verðild. kr. + Skuldubid. Þann. b.
- 23/6/33 P. Hjálkerid. Kr. 750. - c.o.
 Þess Rangarney 23.
- 23/3/33 Magnús Þórtósson Kr. 1450. -
 Lunds b. (Fud. Hannan. d. O.)

Dr.

FEBRUARY, Cash Account.

Cr.

Dr.

MARCH, Cash Account.

Cr.

Dr.

APRIL, Cash Account.

Cr.

Dr.

MAY, Cash Account.

Cr.

Dr.

JUNE, Cash Account.

Cr.

Dr.

JULY, Cash Account.

Cr.

Dr.

AUGUST, Cash Account.

Cr.

Cr.

SEPTEMBER, Cash Account.

Dr.

Dr.

OCTOBER, Cash Account.

Cr.

Cr.

NOVEMBER, Cash Account.

Dr.

Dr.

DECEMBER, Cash Account,

Cr.

Dr.

ANNUAL CASH SUMMARY.

Cr.

Balance from last year

Balance from last year

January

January

February

February

March

March

April

April

May

May

June

June

July

July

August

August

September

September

October

October

November

November

December

December

Balance carried forward

Balance carried forward

£

£

REGISTER OF SPECIAL LETTERS

A.D. 1720
INSURE WITH THE
LONDON ASSURANCE
SECURITY SERVICE
 LIFE ACCIDENT
 Founded over 200 Years ago.

TUCK'S
 BE SURE YOU ASK FOR
 Christmas Cards, Art Calendars, Books for Boys & Girls, Postcards, Bon Appetit, Facette Paperware, etc. etc.
 OF ALL UP-TO-DATE STATIONERY HOUSES THROUGHOUT THE WORLD.
 DOG FOR NAME & TRADE MARK.
 RAPHAEL TUCK & SONS LTD NEW YORK

ORDER FORM

TO SECURE the same Letts **Quikref** Diary for next year, please forward this slip to your Bookseller or Stationer in October.

M.....193.....
Please send.....COPIES

LETTS
Quikref DIARY

(See over)

No. or Name of Diary.....
Name.....
Address.....

Descriptive Catalogue Post Free on Application

Published by
LETTS Quikref DIARIES LTD.
160 SHAFTESBURY AVENUE, LONDON, W.C.2

Phone TEMPLE BAR 8421
Telegrams Cables Codes
PLAINTIF PHONE LONDON PLAINTIF LONDON WESTERN UNION A.B.C. 5th. Ed. BENTLEYS

From MAY to END of SEPTEMBER.
YEARS' DAILY RIVER TRIPS
 (SUNDAYS INCLUDED).
 WESTMINSTER to KEW,
 RICHMOND & HAMPTON COURT.
 RICHMOND to
 HAMPTON COURT & STAINES.
 TEDDINGTON to WINDSOR.
 LARGE AND SMALL LAUNCHES FOR HIRE
 ON ALL PARTS OF THE THAMES.
 Restaurant Boats. Fully Licensed.
 BEPH MEARS LAUNCHES & MOTORS, LTD., RICHMOND
 Phone: Richmond 2900-1-2.

LETTS **Quikref** DIARIES LTD
160, Shaftesbury Avenue,
London, W.C.2.

PLEASE SAY YOU SAW THE ADVERTISEMENT IN "LETTS QUIKREF."

REGISTER OF SPECIAL LETTERS

The Original
LETTS
Quikref DIARY

No. 43

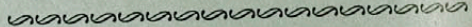

Can be interleaved with ruled paper, or bound up specially. Prices on application.

Plain, Paper Boards, Cloth back

Ditto, bound full Cloth ..

Interleaved with blotting paper,
bound Cloth

A.D. 1720
INSURE WITH THE
LONDON ASSURANCE
SECURITY SERVICE
 FIRE LIFE ACCIDENT MARINE

Founded over 200 Years ago.
 All Classes of Insurance Transacted.
CLAIMS PAID EXCEEDED £68,000,000.
 Head Office: 1, King William Street, London, E.C.4.
 Marine Dept.: 157, Leadenhall Street, London, E.C.3.
Applications for Agencies invited
 BRANCHES AND AGENCIES THROUGHOUT THE WORLD

Apply to the
Liverpool Warehousing Co., Ltd.
 (Fully Paid up Share & Debenture Capital £1,375,000.)

For Shipping, Forwarding,
 Warehousing & Distributing
 in Liverpool & Manchester
 Inland and Local Haulage
 (about 550 Warehouses).

Parliamentary Authority to issue Negotiable Warrants.
 Head Office - - **THE OLD HALL, LIVERPOOL.**
 Telegrams: "Storage, Liverpool." Telephone: 4000 Central (10 lines)
 Branch Office, 15, Victoria St. Cartage Office, 42, Chapel St.
MANCHESTER Offices: 22 Barton Arcade & Trafford Park.

TUCK'S

BE SURE YOU ASK FOR

Christmas Cards,
 Art Calendars,
 Books for Boys & Girls,
 Postcards,
 "Bon Appetit"
 Lacelle Paperware
 &c. &c.

OF ALL UP-TO-DATE STATIONERY HOUSES THROUGHOUT THE WORLD

TRADE MARK

LONDON · PARIS · **RAPHAEL TUCK & SONS LTD** · NEW YORK

From MAY to END of SEPTEMBER.
MEARS' DAILY RIVER TRIPS
 (SUNDAYS INCLUDED).

WESTMINSTER to KEW,
 RICHMOND & HAMPTON COURT.
 RICHMOND to
 HAMPTON COURT & STAINES.
 TEDDINGTON to WINDSOR.

LARGE AND SMALL LAUNCHES FOR HIRE
 ON ALL PARTS OF THE THAMES.
Restaurant Boats. Fully Licensed.

JOSEPH MEARS LAUNCHES & MOTORS, LTD., RICHMOND
 Phone: Richmond 2900-1-2.

When ordering
 your
DIARY
 for next year see that it is a
LETTS
Quikref DIARY

Published by
LETTS *Quikref* DIARIES LTD
 160, Shaftesbury Avenue,
 London, W.C.2.

PLEASE SAY YOU SAW THE ADVERTISEMENT IN "LETTS QUIKREF."

IT PAYS TO INSURE

WITH THE



EVERY KIND OF INSURANCE
ON REASONABLE TERMS.

Special Features:
INCOME PROTECTION and CONTRACT
GUARANTEE.

PARTICULARS ON APPLICATION.

Head Office: 66, CHEAPSIDE, E.C.2.

IRON and STEEL FENCING, GATES, ETC. OF EVERY DESCRIPTION.

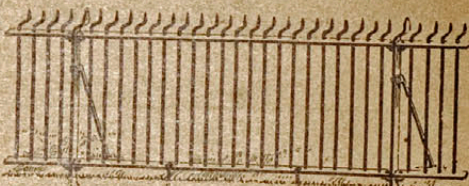

HURDLES
TENNIS FENCING
KENNEL RAILING
TREE GUARDS
GARDEN SEATS, &c.

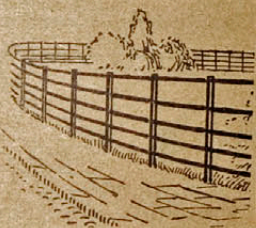

Catalogue Free.

BAYLISS, JONES & BAYLISS, LTD.
WOLVERHAMPTON,
AND 139-141, CANNON STREET, E.C.4.

THE TRADE EXHIBITIONS

During 1932 at the
ROYAL AGRICULTURAL HALL, LONDON, N.

Bakers & Confectioners
September 3rd to 9th

Grocers & Allied Traders
September 17th to 23rd

Brewers & Allied Traders
October 29th to November 4th

PLEASE SAY YOU SAW THE ADVERTISEMENT IN "LETTS QUIKREF."

COUNTY FIRE OFFICE, LTD.

HEAD OFFICE:
50 REGENT STREET
LONDON, W.1.

CITY BRANCH:
4, LOMBARD STREET,
E.C.3.



Full particulars
on application to the
Head Office, Branches
or Agents of the
Company

FIRE.

**ACCIDENTS, WORKMEN'S COMPENSATION, MOTOR,
PERSONAL ACCIDENT, THIRD PARTY, ETC.**
BURGLARY and THEFT.
COMPREHENSIVE POLICIES
FOR HOUSE OWNERS AND OCCUPIERS.

OIL "RATIONAL" ELECTRIC ENGINES LIGHTING PLANT

FOR THE RELIABLE AND
ECONOMICAL SUPPLY
OF LIGHT, AND OF POWER
FOR PUMPING, SAWING,
AND DRIVING ALL KINDS
OF MACHINERY.

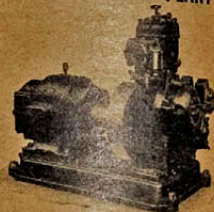

The experience and
improvements of nearly
30 years are built into the
present day engine.

The Heatly-Gresham Engineering Co., Ltd.
LETCHEWORTH, HERTS, ENGLAND.

WHITFIELD'S SAFES

And STEEL DOORS.

OXFORD STREET, BIRMINGHAM.

**2, Nottingham Street,
LONDON, W.1.**

FELTHAMS' COTTON BAGS

FOR ALL TRADES.

Make your enquiries of—
W. H. FELTHAM & SON,
TOWER BRIDGE ROAD, LONDON, S.E.1.
Works: LONDON & MANCHESTER.

THE LICENSES AND GENERAL INSURANCE CO., LTD.,

Transacting **Fire, Burglary, Loss of Profit, Employers'
License, Glass, Motor, Public Liability,**

AND
ALL OTHER CLASSES OF BUSINESS.

24, 26 and 28, Moorgate, London, E.C.2.

Tel. No.: Metropolitan 7353 (6 lines).

INSURANCE BANISHES ANXIETY.

All Classes of Policies issued by

PEARL ASSURANCE Co., Ltd.

(INCORPORATED IN ENGLAND.)

Funds - - - - - £68,000,000
Total Claims Paid - - - - - £72,000,000

Chief Office: HIGH HOLBORN, LONDON, W.C.1.



ALL CLASSES OF INSURANCE.

ROYAL EXCHANGE ASSURANCE.

Head Office: ROYAL EXCHANGE, LONDON.



MASLIN BROTHERS,

Manufacturers of

The "MASCOT" HEALTH SPRAYER



Gives a continuous mist-like spray as fine as smoke, absorbing dust,
killing germs, and rendering the air pure and health giving.
Made entirely of brass, fully guaranteed, and will be kept in order
FREE of cost. Price, 37/6.

SPRAOLITE Disinfectant clears the air of all harmful germs and
smells, reduces risk of infection, thorough in effect and simple to use.
Supplied odourless or in several perfumes.

2 oz., 3/6; 4 oz., 6/6; 8 oz., 12/-; Pint (20 oz.) 25/-.

One ounce of SPRAOLITE makes one gallon of Disinfectant.

63, COWCROSS STREET (Farringdon Street Station), LONDON, E.C.1.

(Established 1882)
Phone: Clerkenwell 6460. Teleg: "Spralite, Smith, London."

PLEASE SAY YOU SAW THE ADVERTISEMENT IN "LETTS QUIKREF."

Printed and Bound by HAZELL, WATSON & VINEY, LTD., London.



SPRINGS

We manufacture High Grade
Springs of every type—in
Steel, Brass, etc.—to pattern
or specification.

Long years of practical experience enable
us to satisfy your needs as regards
Quality, Finish, Service—and—Price.

— Send for List. —

CLARKES
Spring Manufacturers
REDDITCH
ENG.

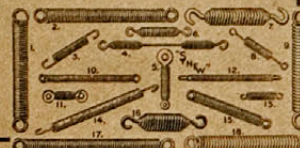

THE BURBERRY

The World's Best Weatherproof and
One of the World's Best Overcoats

Assures protection and comfort in every kind of weather. It keeps its wearer
DRY when it rains—WARM when it's cold—COOL on close days
Antagonistic to all damp, rain falls off its surface like water from a duck's back.
Closely-woven, it conserves warmth by excluding cold winds.
Light and air-free, it is worn on warm days without overheating.

*The Burberry Book containing illustrations of models, patterns of materials,
and prices, sent post free on mention of Let's Diary.*

BURBERRYS Ltd. **HAYMARKET LONDON S.W.1**

Boulevard Maiesherbes PARIS; and Appointed Agents throughout the World.

COMMERCIAL UNION ASSURANCE.

Head Office :

24,
CORNHILL,
E.C. 3.



Total Assets
(including Life Funds)
exceed
£60,000,000.

INSURANCES OF EVERY DESCRIPTION.

INDO - EUROPEAN

TELEGRAPH COMPANY,
LIMITED.

DIRECT OVERLAND ROUTE

CONNECTED WITH

S. RUSSIA, TURKEY,
PERSIA, IRAQ, INDIA,
& FAR EAST.

Direct Wheatstone Automatic Working on
all circuits, including London—Karachi,
without intermediate re-transmission.

Mark Telegrams—

VIA
INDO

Hand in at—

LONDON :

18, Old Broad Street, E.C.
6 & 8, Lime Street Square, E.C.
10 & 11, Mincing Lane, E.C.

And
Certain of the EASTERN TEL. CO.'S STATIONS.

LIVERPOOL :

1, Old Hall Street.

MANCHESTER :

8, Fairfield Street.

And at

ANY POSTAL TELEGRAPH STATION.

NATIONAL DISCOUNT COMPANY,

LIMITED.

Telegraphic Address: "NATDIS STOCK, LONDON."

ESTABLISHED 1856.

Telephones: MANSION HOUSE 5241 (3 Lines).

35, CORNHILL, LONDON, E.C.3.

Subscribed Capital, **£2,153,335.**

Paid-up Capital, **£1,000,000.**

Reserve Fund, **£1,000,000.**

DIRECTORS:

Colonel the HON. SIDNEY PEEL, C.B., D.S.O., Chairman.

The Hon. ARTHUR M. ASQUITH, D.S.O.

FREDERICK W. GREEN.

H. S. H. GUINNESS.

Manager—FRANCIS GOLDSMITH. Sub-Manager—SYDNEY N. LIGHTON.

Secretary—CHARLES H. GOUGH.

Auditors—FRANCIS W. PIXLEY (Jackson, Pixley & Co.), Sir ALBERT W. WYON, K.B.E. (Price, Waterhouse & Co.).

Bankers—Bank of England; National Provincial Bank, Ltd.

Treasury Bills, Bank and Mercantile Bills Negotiated. Money received on Deposit at Call and Short Notice at the Current Market Rates of Interest, and for longer periods upon specially agreed terms.

Loans granted upon approved Securities. All communications to be addressed to the Manager.