



## Dagbók Carls Olsens 1936

---

Carl Olsen - Dagbók 1936 - Roneo indexed Diary 1936

Tekið af vef Borgarskjalasafnsins

---

[www.borgarskjalasafn.is](http://www.borgarskjalasafn.is)

Einkaskjalasafn nr. 418

Carl Olsen

Askja 6

© Borgarskjalasafn Reykjavíkur

INDEXED  
DIARY  
1936

RONEO  
TRADE MARK  
INDEXED  
DIARY  
1936

Einkaskjalasafn Carls Olsens © Borgarskjalasafn Reykjavíkur

**FREQUENTLY USED  
TELEPHONE NUMBERS**

Name	No.

PRINTED AND PUBLISHED BY  
RONEO LTD., 17 SOUTHAMPTON ROW, LONDON, W.C.1



JANUARY

FEBRUARY

MARCH

APRIL

PAT. No. 1297/18  
JANUARY

FEBRUARY

MARCH

APRIL

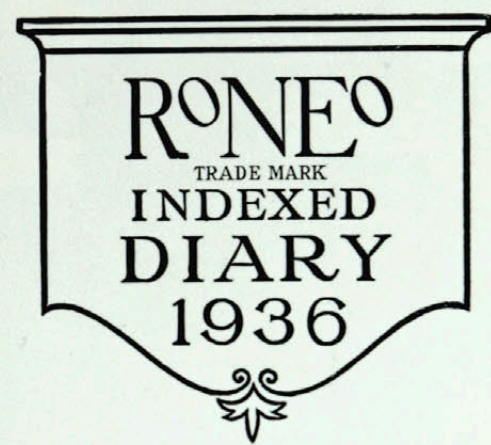

PUBLISHED AND PRINTED BY  
RONEO LTD., 17 SOUTHAMPTON ROW,  
LONDON, W.C.1



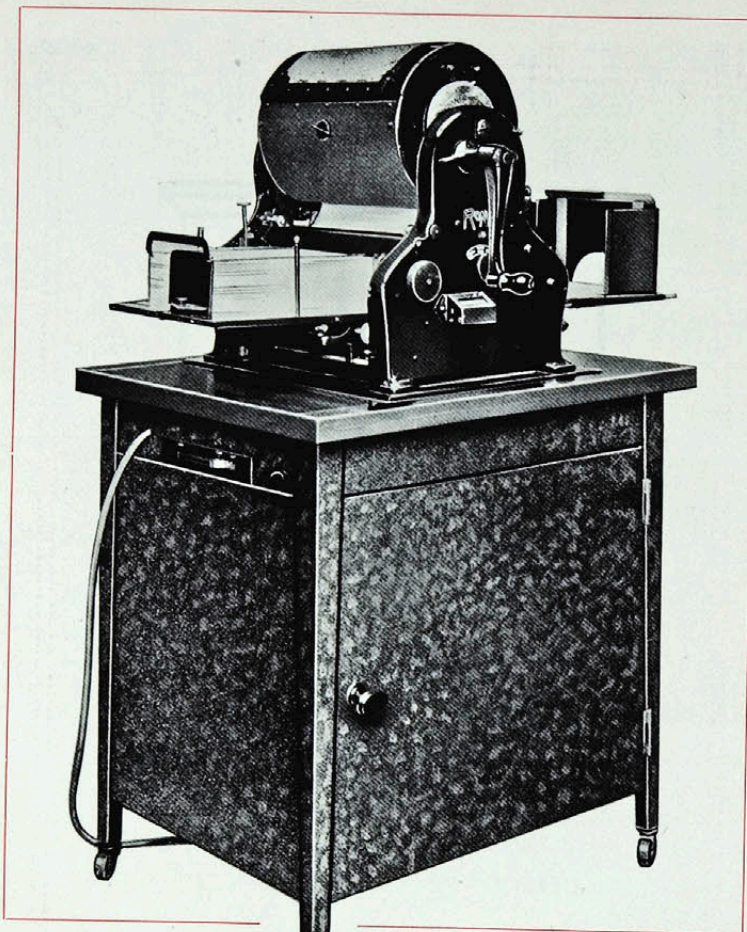

With a Roneo Duplicator you can make timely, frequent and **personal** contact with thousands of otherwise inaccessible prospects—a face to face talk, as it were, for the price of a stamp. You can seize opportunities while they are hot, for at a moment's notice the Roneo Duplicator reproduces your sales messages at the rate of thousands of perfect copies per hour.

### THE RONEO DUPLICATOR

# RONEO EQUIPMENT

TRADE MARK



*Roneotype Dept. of a well known manufacturing company*

### THE RONEOTYPE OFFICE PRINTING MACHINE

**I**F your printing costs are too high, and there are delays and other irritations, instal a Roneotype Office Printing Machine. Make it do all your printing on the premises—at a moment's notice—at the rate of thousands per hour—at a saving of at least 40% of printers' prices.

Personal sales letters, last minute offers, urgent price lists, booklets, labels, letterheads, leaflets—all done by the Roneotype at little more than the cost of ink and paper.

# RONEO EQUIPMENT

TRADE MARK

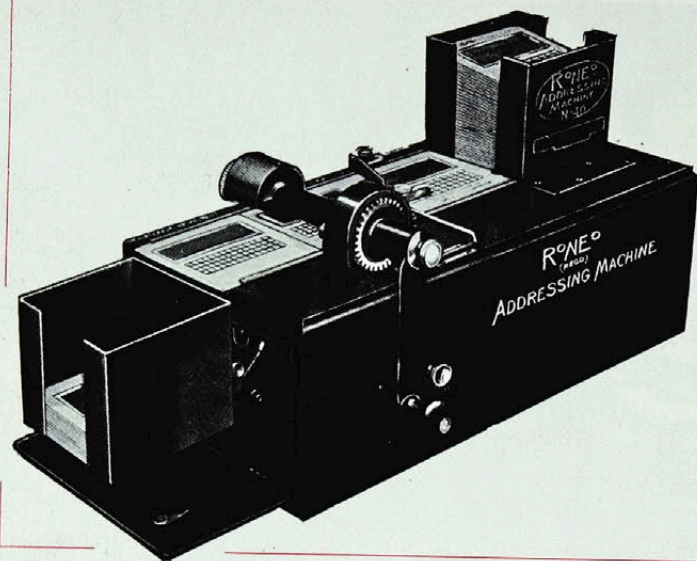

A Roneo Addressing Machine, operated by a junior, will address in a matter of hours work that formerly took as many days. From stencils cut on any typewriter it produces neat and accurate addresses on envelopes, statements, price lists, etc., at the rate of **800 per hour**.

The blank space on the stencil card can be utilised for records, such as purchases, classes of goods bought, credit limits, quotations, date circular letters sent, etc. This makes the Roneo Addressing System doubly valuable, in that it combines a card index system as well. Guide cards and a variety of colours for the stencil cards make any system of indexing or classification possible.

**THE RONEO ADDRESSING MACHINE**

**RONEO EQUIPMENT**  
TRADE MARK



### **Ball-Bearing Steel Filing Cabinets**

✧ **Cannot Burn, Warp or Crack**

Roneo Cabinets protect their contents from fire, dust and vermin, and have exceptional durability.

✧ **Ball-Bearing Suspension Slides**

A fully loaded drawer moves at a finger touch without friction or noise and the slides are unimpaired by years of use.

✧ **Automatic Lock—Stove-Enamelled Finish**

**RONEO EQUIPMENT**  
TRADE MARK

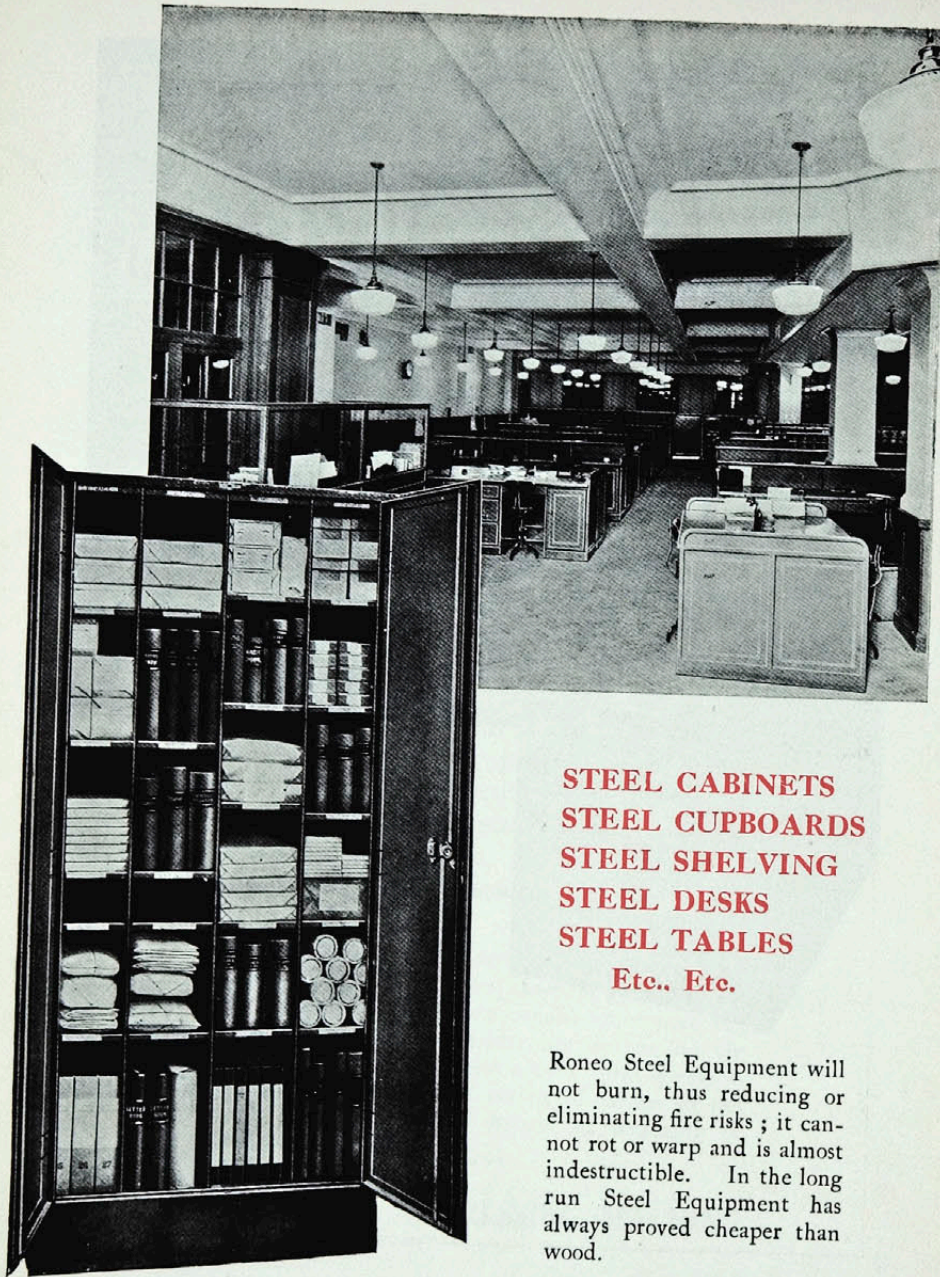

**STEEL CABINETS**  
**STEEL CUPBOARDS**  
**STEEL SHELVING**  
**STEEL DESKS**  
**STEEL TABLES**  
 Etc., Etc.

Roneo Steel Equipment will not burn, thus reducing or eliminating fire risks; it cannot rot or warp and is almost indestructible. In the long run Steel Equipment has always proved cheaper than wood.

**TRAD**  
**RONEO EQUIPMENT**  
TRADE MARK

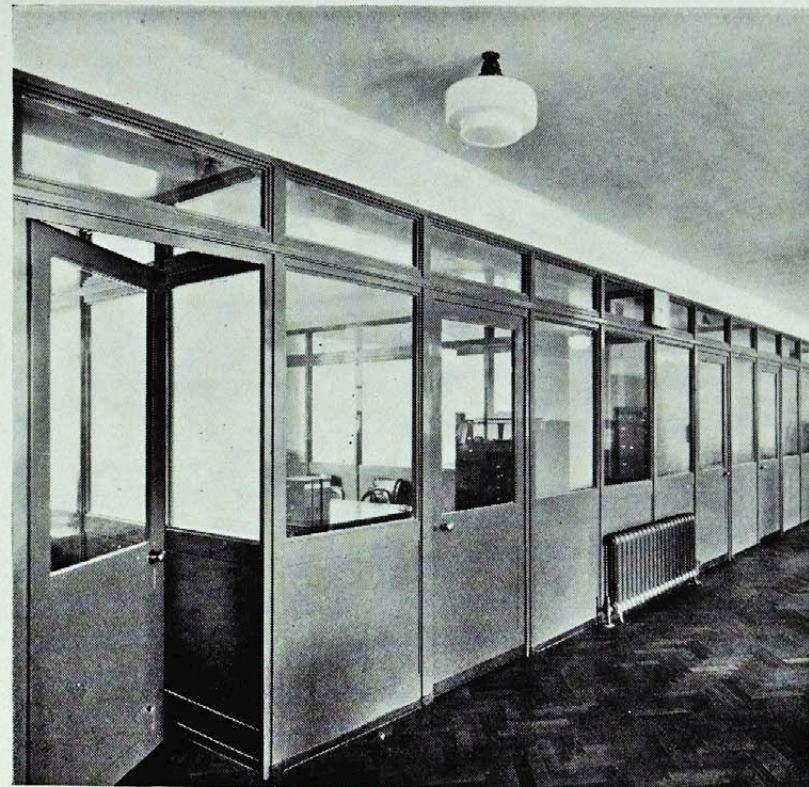

*Steel Partitions and Doors*

*Cunard Steamship Co., Ltd.*

## Movable Unit Steel Partitions

Roneo Steel Partitions and Doors are built up from standard unit sections to suit any requirements of office planning. They are readily taken down and re-arranged, without damage, at any future time. This permits the grouping of the staff of each department regardless of its growth or diminution, and greatly increases the value of the floor space. Every room becomes a fire-and-sound-resisting unit, and the stove enamelled finish may be in any colour to suit the general colour scheme.

**TRAD**  
**RONEO EQUIPMENT**  
TRADE MARK

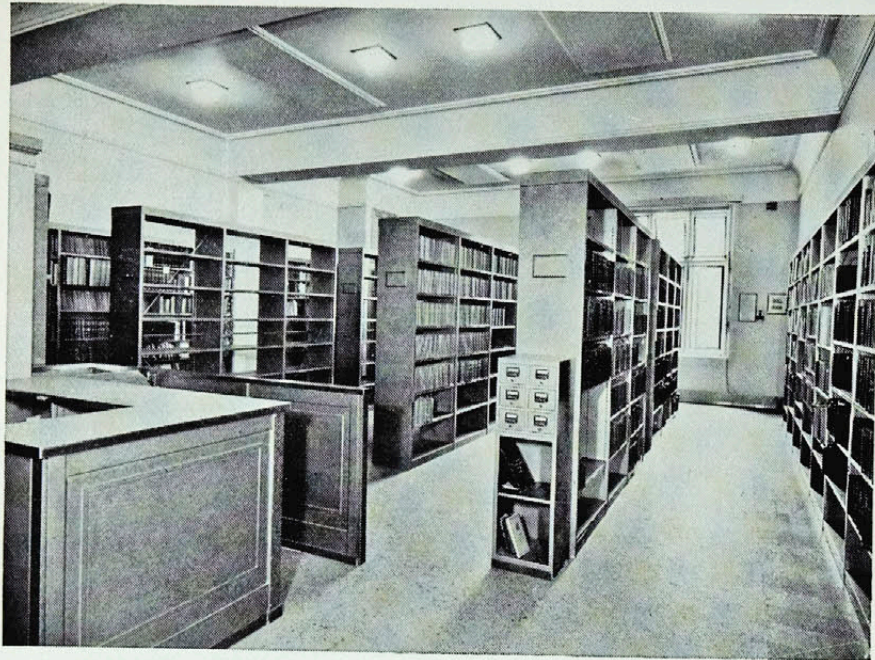

## Steel Library Bookstacks and Library Equipment

Roneo Steel Bookstacks solve two of the most serious problems in Library equipment, namely, risk of fire and economy of space. Books in themselves do not burn readily, but a blaze arising from, and fed by, wooden equipment will soon destroy them. Steel Shelving increases the book capacity of the stack room by a considerable percentage.

The Roneo Company was the first in England to manufacture Steel Library Equipment on a large scale, and to-day holds premier position, having at Romford, Essex, the largest factory of its kind, especially equipped for the manufacture of such work.

**RONEO** EQUIPMENT  
TRADE MARK

## THE "FLEXA" FILING SYSTEM

**N**O System deals with filing problems so completely and yet with such simplicity as the "Flexa" System.

It is speedy—giving immediate access to any wanted paper.

It dispenses with the Card Index.

It cuts out 99 per cent. of possible errors, and enables you to round up the remainder in a few moments.

It is simple—easy to learn and easy to use.

It embraces in the one system all the best points of both Numerical and Alphabetical Systems.

As the efficiency of the filing department, and the promptitude and precision with which any letter can be produced, vitally affects the whole working of any business, install "Flexa" and banish for good the phrase "I cannot find that letter."

The  
**Roneo "Flexa"  
Numeralpha  
Filing System**

is readily adaptable to any kind of business, large or small.

*Write for Booklet.*

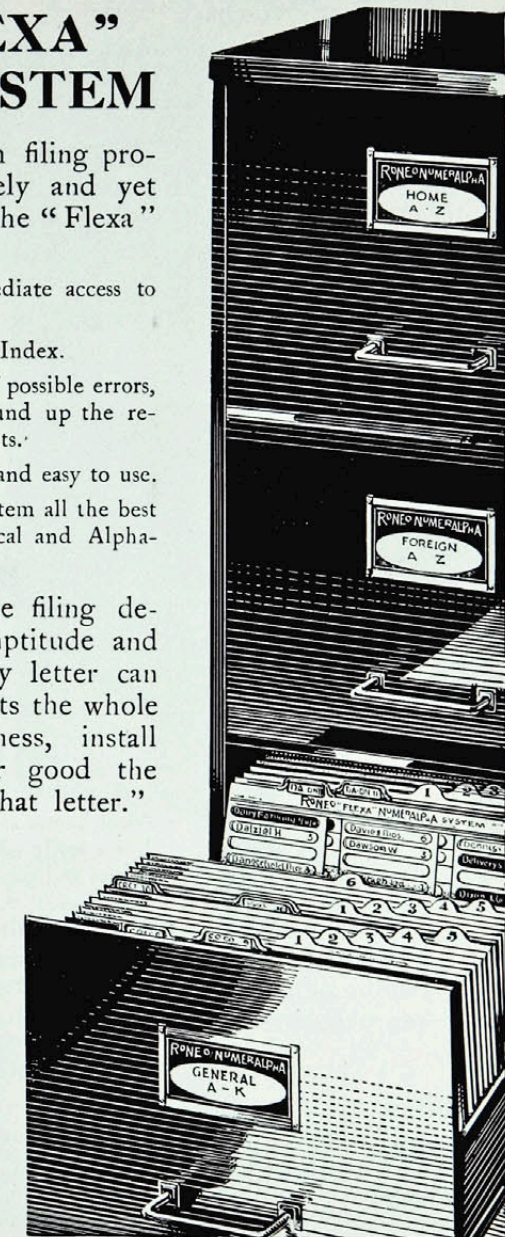

**RONEO** EQUIPMENT  
TRADE MARK



## "JUNIOR" FILING CABINET

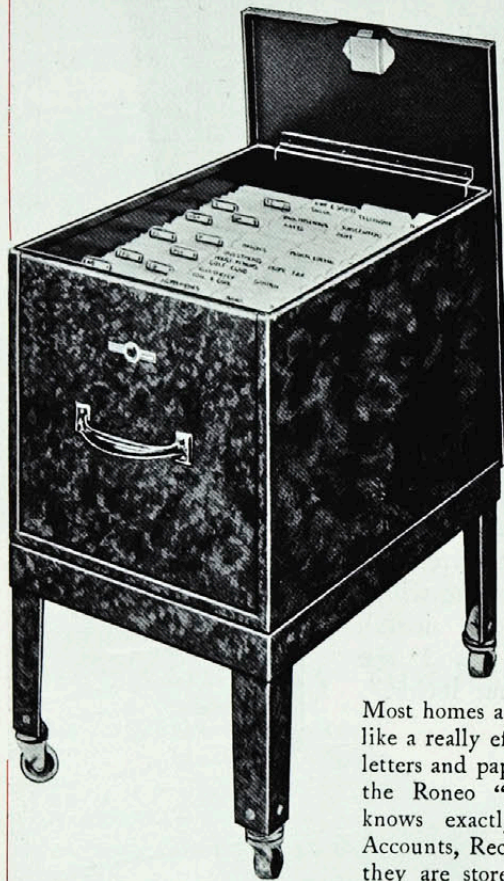

For Office Use  
For Home and  
Professional Use

Useful for:

Doctors Householders  
Clergymen Shopkeepers  
Authors Restaurants  
Dentists Hotels  
Libraries Clubs  
Architects Farmers  
Engineers Students  
etc., etc.

Most homes and many private offices would like a really efficient plan for taking care of letters and papers. When these are filed in the Roneo "Junior" Filing Outfit, one knows exactly where to lay hands on Accounts, Receipts, or Correspondence, and they are stored in a strong and convenient steel cabinet, under lock and key, thus assuring privacy.

The outside overall dimensions of the box are:

		Height	Width	Depth
Quarto	...	12 $\frac{3}{4}$ "	12 $\frac{3}{4}$ "	20 $\frac{1}{4}$ "
F'cap	...	12 $\frac{3}{4}$ "	15 $\frac{3}{4}$ "	20 $\frac{1}{4}$ "

On the leg base with castors, overall height 22"  
Stove enamelled in Olive Green or in Dark Mahogany Stippled Finish.

Files  
3,500  
Letters

# TRADemark RONEO EQUIPMENT

## "PERSONAL" FILING OUTFIT

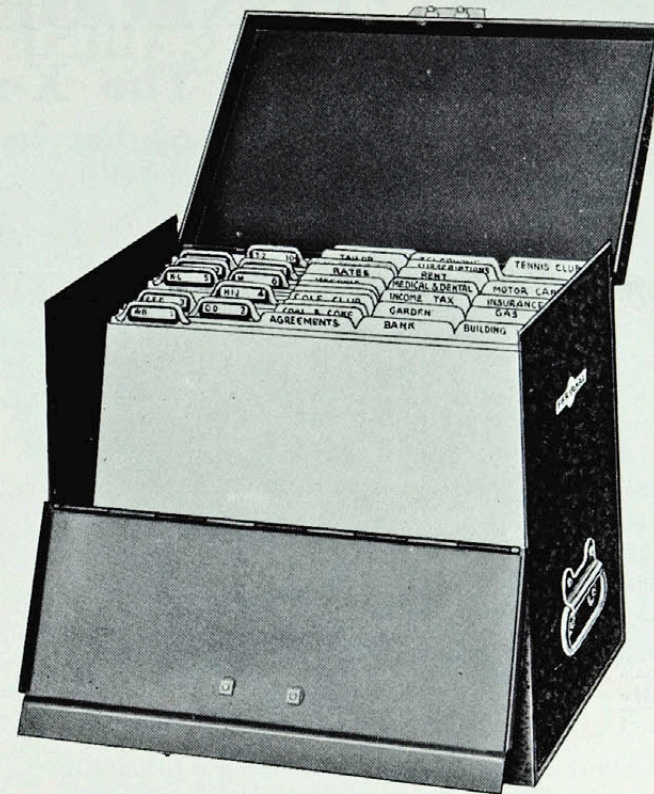

The most convenient outfit ever introduced for filing private papers. Holds about 900 letters. The cabinet is strongly made of steel with lock and two keys. Stove enamelled in Olive Green or in Dark Mahogany Stippled Finish. Raising the lid allows the front of the box to swing forward permitting any folder or paper to be handled with ease.

Outside overall dimensions:

		Qto.	F'cap.
Width	...	12 $\frac{1}{2}$ "	15 $\frac{1}{2}$ "
Height	...	10 $\frac{1}{2}$ "	10 $\frac{1}{2}$ "
Depth	...	7 $\frac{3}{4}$ "	7 $\frac{3}{4}$ "

The filing outfit consists of a set of 10 Alphabetical Folders for sundry papers and 30 separate folders for "Bank," "Insurances," "Motor Car," "Household Accounts," etc., etc.

# TRADemark RONEO EQUIPMENT

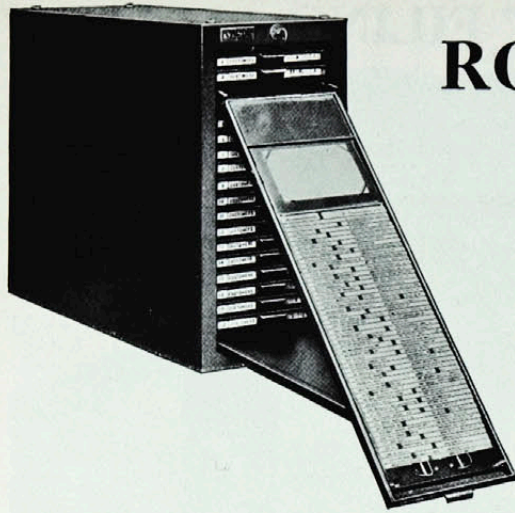

# RONEODEX

## The X-ray of Business

**ESTABLISHES FACTS  
ELIMINATES  
GUESSWORK**

Reveals vital facts clearly which, in book or ordinary card-index records, are hidden and extracted with difficulty.

Records can be maintained in **half the time.**

No loss or mis-filing of cards.

Coloured Signals **automatically** show essential data.

Write to-day  
for  
illustrated  
folder

### An essential aid to Business Control

Necessary action can be taken immediately as the record is always up-to-date and the state of affairs is seen at a glance.

For every record:—

#### 1. Customers Record

You can see at a glance ALL those who have not purchased from you recently.

#### 2. Ledger

You can see at a glance those accounts which are not being paid promptly and are three six, or more months in arrears. Invaluable for hire purchase accounts.

#### 3. Stock Record

You can see at a glance those stocks which are too small, too big, slow moving, and so on.

#### 4. Works Record

You can see at a glance the stage of progress of each and every job. Facilitates following up orders which are behindhand or urgent.

# RONEO EQUIPMENT

TRADE MARK

# RONEOTOL

a vision control vertical card-index

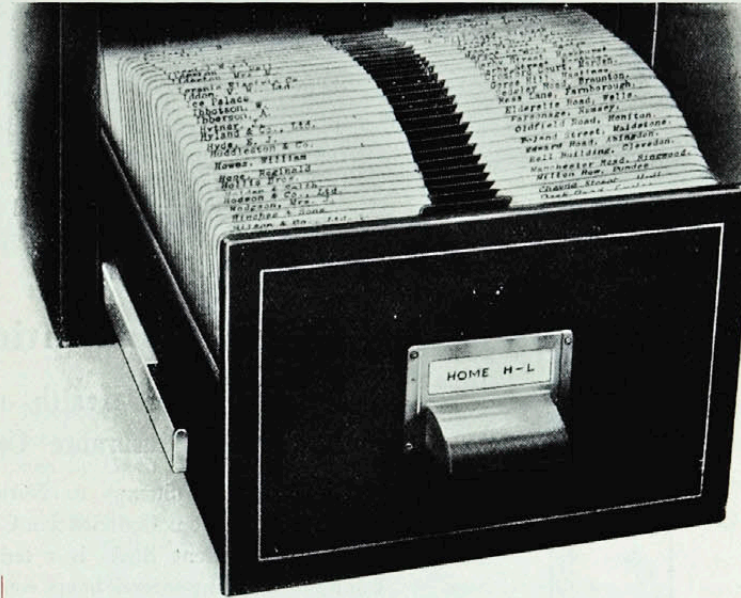

Roneotol is a new Roneo system which converts the ordinary "blind" card index into an up-to-date yet inexpensive visible card system with practical signalling possibilities.

This system can be applied to existing record cards or supplied as a complete new outfit.

As soon as the drawer is opened, the titles on the cards are seen at a glance, as the top edges are spread apart by the Roneotol springs which are the basis of the system. Speed of entry and reference is thereby doubled.

# RONEO EQUIPMENT

TRADE MARK

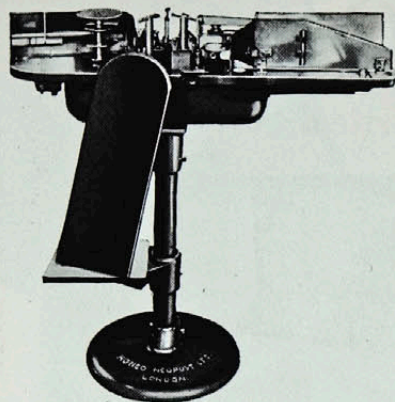

Power Model

# NEOPOST

## POSTAL STAMPING AND FRANKING, COUNTING, AND CANCELLING MACHINES

These have enabled thousands of commercial houses to eliminate entirely the use of Postage and Insurance Stamps. Coupon counting and cancelling with accuracy and at a speed never before attained.

Authorised by Postal Union Convention

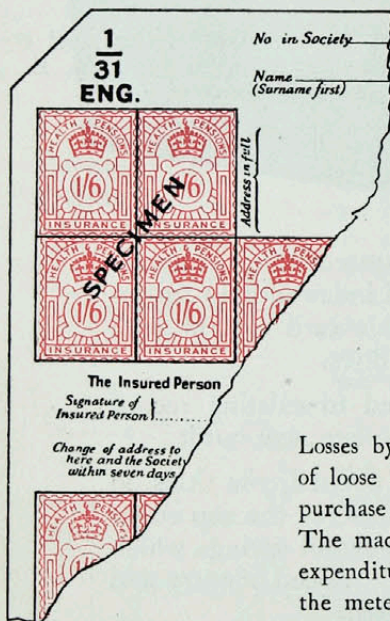

### Machine-stamped Health and Unemployment Insurance Cards

Affixing adhesive Stamps to National Health and Pensions Contribution Cards and Unemployment Books is a tedious business occupying several hours weekly.

**The Roneo Stamping Machine** imprints the cards with impressions of the values required in a fraction of this time, the resultant saving in clerical cost being obviously valuable.

Losses by peculation or accident through the use of loose Insurance Stamps are prevented, and the purchase of odd quantities of these stamps is abolished. The machine records the impressions it makes and expenditure is readily checked and controlled by the meter readings.

RONEO-NEOPOST LTD., LONDON, W.C.1

# RONEO EQUIPMENT

TRADE MARK

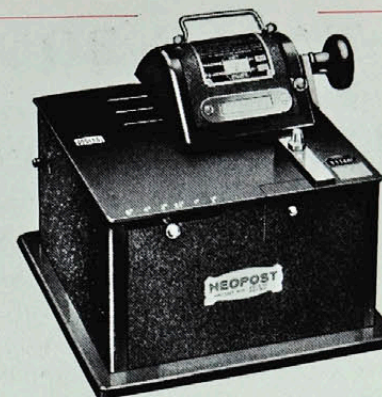

Hand Model

# THE NEOPOST

## Postal Franking Machine

The "Neopost" is a compact and simple machine which stamps any postal value, postmarks and cancels envelopes, wrappers, labels, etc., with one turn of the handle. Sanctioned by Postmaster General and authorised for International use.

- SAVES** the time spent sticking stamps on letters. "Neopost" franks the mail in a fraction of the time.
- SAVES** the money lost on large stocks of loose stamps through pilfering or accident. "Neopost" impressions are not negotiable.
- SAVES** the cost of printing on envelopes. The "Neopost" will imprint a neat and conspicuous advertisement in the same operation as the stamping. This advertisement can be changed or omitted.

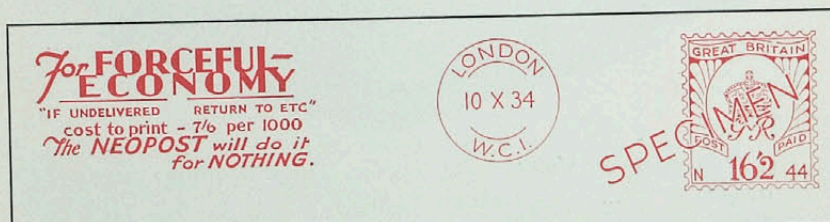

Specimen of the "Neopost" impression showing the advertising slogan

RONEO-NEOPOST LTD., LONDON, W.C.1

# RONEO EQUIPMENT

TRADE MARK

# STEEL TABLE-BOOKCASE

## WITH VERTICAL FILING DRAWERS

This unit, forming a combined bookcase, filing cabinet and table is extremely useful in the up-to-date office, consulting room, study or library. It constitutes a veritable office-in-miniature for the home, in keeping with modern furnishing designs and with a stove enamelled finish in stippled maroon or stippled brown.

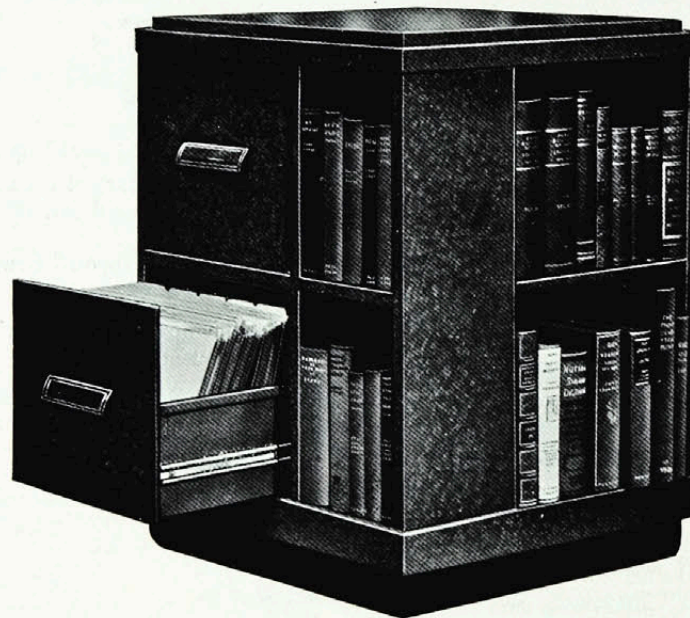

### Dimensions of Unit :

Height	...	31 $\frac{1}{4}$ "
Width	...	22 $\frac{1}{2}$ "
Depth	...	22 $\frac{1}{2}$ "
Shelf space for books	...	42"
Accommodates books up to	...	11 $\frac{1}{2}$ " high

### Filing Drawers :

Height	...	10 $\frac{1}{2}$ "
Width	...	12"
Depth (clear filing space)	...	16 $\frac{1}{2}$ "
Accommodates	...	7,000 letters in the two drawers

# TRADemark RONEO EQUIPMENT

JANUARY

MEMORANDUM

Registered Design No 668,615

MERCREDI—1 Janvier, 1936

1-365

MIÉRCOLES—1 de Enero de 1936

WEDNESDAY—January 1st, 1936

NEW YEAR'S DAY (Scottish Bank Holiday)  
Registered Design No. 668,615

Sun rises 8.8; sets 4.0

Lighting up 4.30

High Water London Bridge 6.0 a.m.; 6.46 p.m.

*Fr. Nabban viðbræð af f.ö.*

- 1
- 2
- 3
- 4
- 5
- 6
- 7
- 8
- 9
- 10
- 11
- 12
- 13
- 14
- 15
- 16
- 17
- 18
- 19
- 20
- 21
- 22
- 23
- 24
- 25
- 26
- 27
- 28
- 29
- 30
- 31

JULY

FEBRUARY

MARCH

APRIL

MAY

JUNE

JEUDI—2 Janvier, 1936

2-364

JUEVES—2 de Enero de 1936

THURSDAY—January 2nd, 1936

Sun rises 8.8; sets 4.0

Lighting up 4.30

High Water London Bridge 6.50 a.m.; 7.41 p.m.

VENDREDI—3 Janvier, 1936

3-363

VIERNES—3 de Enero de 1936

FRIDAY—January 3rd, 1936

Sun rises 8.8; sets 4.1

Lighting up 4.31

High Water London Bridge 7.48 a.m.; 8.47 p.m.

JANUARY

JULY

FEBRUARY

MARCH

APRIL

MAY

JUNE

- 2
- 3
- 4
- 5
- 6
- 7
- 8
- 9
- 10
- 11
- 12
- 13
- 14
- 15
- 16
- 17
- 18
- 19
- 20
- 21
- 22
- 23
- 24
- 25
- 26
- 27
- 28
- 29
- 30
- 31

JANUARY

SAMEDI—4 Janvier, 1936

4-362

SÁBADO—4 de Enero de 1936

SATURDAY—January 4th, 1936

Sun rises 8.8; sets 4.2

Lighting up 4.32

High Water London Bridge 9.4 a.m.; 10.2 p.m.

DIMANCHE—5 Janvier, 1936

5-361

DOMINGO—5 de Enero de 1936

SUNDAY—January 5th, 1936

Sun rises 8.7; sets 4.3

Lighting up 4.33

High Water London Bridge 10.26 a.m.; 11.12 p.m.

- 4
- 5
- 6
- 7
- 8
- 9
- 10
- 11
- 12
- 13
- 14
- 15
- 16
- 17
- 18
- 19
- 20
- 21
- 22
- 23
- 24
- 25
- 26
- 27
- 28
- 29
- 30
- 31

JULY

FEBRUARY

MARCH

APRIL

MAY

JUNE

LUNDI—6 Janvier, 1936

6-360

LUNES—6 de Enero de 1936

MONDAY—January 6th, 1936

Sun rises 8.7; sets 4.4

Lighting up 4.34

High Water London Bridge 11.39 a.m.; — p.m.

MARDI—7 Janvier, 1936

7-359

MARTES—7 de Enero de 1936

TUESDAY—January 7th, 1936

Sun rises 8.7; sets 4.5

Lighting up 4.35

High Water London Bridge 12.15 a.m.; 12.42 p.m.

- 6
- 7
- 8
- 9
- 10
- 11
- 12
- 13
- 14
- 15
- 16
- 17
- 18
- 19
- 20
- 21
- 22
- 23
- 24
- 25
- 26
- 27
- 28
- 29
- 30
- 31



JANUARY

MERCREDI—8 Janvier, 1936

8-358

MIÉRCOLES—8 de Enero de 1936

WEDNESDAY—January 8th, 1936

Sun rises 8.6; sets 4.7

Lighting up 4.37

High Water London Bridge 1.10 a.m.; 1.35 p.m.

*Comrad faenans - Georg Olafsons.  
Paul Smith has on his wedding.*

JEUDI—9 Janvier, 1936

9-357

JUEVES—9 de Enero de 1936

THURSDAY—January 9th, 1936

Sun rises 8.6; sets 4.8

Lighting up 4.38

High Water London Bridge 1.55 a.m.; 2.21 p.m.

JULY

FEBRUARY

MARCH

APRIL

MAY

JUNE

8  
9  
10  
11  
12  
13  
14  
15  
16  
17  
18  
19  
20  
21  
22  
23  
24  
25  
26  
27  
28  
29  
30  
31

JANUARY

VENDREDI—10 Janvier, 1936

10-356

VIERNES—10 de Enero de 1936

FRIDAY—January 10th, 1936

Sun rises 8.5; sets 4.9

Lighting up 4.39

High Water London Bridge 2.36 a.m.; 3.0 p.m.

SAMEDI—11 Janvier, 1936

11-355

SÁBADO—11 de Enero de 1936

SATURDAY—January 11th, 1936

Sun rises 8.5; sets 4.11

Lighting up 4.41

High Water London Bridge 3.13 a.m.; 3.39 p.m.

JULY

FEBRUARY

MARCH

APRIL

MAY

JUNE

- 10
- 11
- 12
- 13
- 14
- 15
- 16
- 17
- 18
- 19
- 20
- 21
- 22
- 23
- 24
- 25
- 26
- 27
- 28
- 29
- 30
- 31

JANUARY

DIMANCHE—12 Janvier, 1936 12—354 DOMINGO—12 de Enero de 1936  
SUNDAY—January 12th, 1936

Sun rises 8.4; sets 4.12 Lighting up 4.42 High Water London Bridge 3.46 a.m.; 4.15 p.m

LUNDI—13 Janvier, 1936 13—353 LUNES—13 de Enero de 1936  
MONDAY—January 13th, 1936

Sun rises 8.4; sets 4.14 Lighting up 4.44 High Water London Bridge 4.19 a.m.; 4.49 p.m.

JULY

FEBRUARY

MARCH

APRIL

MAY

JUNE

- 12
- 13
- 14
- 15
- 16
- 17
- 18
- 19
- 20
- 21
- 22
- 23
- 24
- 25
- 26
- 27
- 28
- 29
- 30
- 31

JANUARY

MARDI—14 Janvier, 1936 14-352 MARTES—14 de Enero de 1936  
TUESDAY—January 14th, 1936

Sun rises 8.3; sets 4.15 Lighting up 4.45 High Water London Bridge 4.52 a.m.; 5.24 p.m.

MERCREDI—15 Janvier, 1936 15-351 MIÉRCOLES—15 de Enero de 1936  
WEDNESDAY—January 15th, 1936

Sun rises 8.2; sets 4.17 Lighting up 4.47 High Water London Bridge 5.26 a.m.; 5.58 p.m.

JULY

FEBRUARY

MARCH

APRIL

MAY

JUNE

- 14
- 15
- 16
- 17
- 18
- 19
- 20
- 21
- 22
- 23
- 24
- 25
- 26
- 27
- 28
- 29
- 30
- 31

THURSDAY—January 16th, 1936

Sun rises 8.1; sets 4.18

Lighting up 4.48

High Water London Bridge 6.0 a.m.; 6.33 p.m.

Fr. Mathias privat. Cho overfries til  
Rokk. hnj. Nr. 13635. - (Rokk. Prot. Sk.)

Singer C.O. fra Reykjavik mt; Kyri  
Kl. 7. -

Vilhy. Finsson, Hermann Jónsson,  
Jón. Jónsson, Stangdauð jr. -  
Hefan Balvínsson (Ol. Althórnsson).

Katlaund jr. til W.P. - (Kábit  
Rogur 4. S. & S. til Topprius).

FRIDAY—January 17th, 1936

Sun rises 8.0; sets 4.20

Lighting up 4.50

High Water London Bridge 6.38 a.m.; 7.15 p.m.

Paá W.P. hólur Dagen. hestur Kassefisk  
til Kuba. Berfra H.S. -

JANUARY

SAMEDI—18 Janvier, 1936 18-348 SÁBADO—18 de Enero de 1936

SATURDAY—January 18th, 1936

Sun rises 8.0; sets 4.21 Lighting up 4.51 High Water London Bridge 7.28 a.m.; 8.7 p.m.

*[Faint handwritten notes in cursive script, mostly illegible]*

DIMANCHE—19 Janvier, 1936 19-347 DOMINGO—19 de Enero de 1936

SUNDAY—January 19th, 1936

Sun rises 7.59; sets 4.23 Lighting up 4.53 High Water London Bridge 8.37 a.m.; 9.23 p.m.

*Antoni Thorsen M. 11.*  
*derfra M. 12.*

*[Faint handwritten notes in cursive script, mostly illegible]*

JULY

FEBRUARY

MARCH

APRIL

MAY

JUNE

- 18
- 19
- 20
- 21
- 22
- 23
- 24
- 25
- 26
- 27
- 28
- 29
- 30
- 31

JANUARY

LUNDI—20 Janvier, 1936

20-346

LUNES—20 de Enero de 1936

MONDAY—January 20th, 1936

Sun rises 7.58; sets 4.25 Lighting up 4.55 High Water London Bridge 10.5 a.m.; 10.41 p.m.

Arkaum Bergen Kl. 10 1/2 Aften

MARDI—21 Janvier, 1936

21-345

MARTES—21 de Enero de 1936

TUESDAY—January 21st, 1936

Sun rises 7.57; sets 4.26 Lighting up 4.56 High Water London Bridge 11.22 a.m.; 11.48 p.m.

Arkaum - Bjarni Halldorsson Kl. 10  
søgt H. Pagen fra Ejill Strasson  
Passe. -  
Korkapler 7.8 Kl. for Dd. invok. Sj

Kranser Korkapler Kl. 9. - - -

G. C. Piche & Co. Ap.  
Prins Prius Lader. -

Bergenske Dir. fays. & Sess.  
Faltet i Oslo. -

Fra Bergen Kl. 8. Aften til Oslo Kl. 7.  
Forn. -

Wald. Hansen.

Barn. Geyssis' angøres  
" Sj. f. " mf.  
hvord behalt nu & sea  
successive.

Hulafabrikata i Oche fag?

20  
21  
22  
23  
24  
25  
26  
27  
28  
29  
30  
31

JULY

FEBRUARY

MARCH

APRIL

MAY

JUNE

WEDNESDAY—January 22nd, 1936

Sun rises 7.55; sets 4.28

Lighting up 4.58

High Water London Bridge — a.m.; 12.23 p.m.

Dir. Thomas S. Sabek jr.  
Fretast, Grand' Snygr & Jón. Jónsson

1. Frestast vi forudleikalei Frágeru  
frá Lydlavdunum & þann eskrastíngla  
sann upgöfus í Þrotk. - og
2. At vi þann en þars þarinn  
í Þorhold til aðrlig Fráglbót

B. D. S. þann en Del overfórl ved  
Køb af Kvæd frá S. J. S. (N. 130.000)  
Kvæddipponum (en 22% " ) gik til  
S. J. S. -

Tan Holmrentskollen Kl. 4. til 6. mfr.  
Snygr & Jón. Jónsson. -

Frá Orlo Kl. 7. Linn. í Klei 8<sup>12</sup> Sm.

56 har! Tilge. frá Jóni Sören & Arant.

THURSDAY—January 23rd, 1936

Sun rises 7.54; sets 4.30

Lighting up 5.0

High Water London Bridge 12.43 a.m.; 1.14 p.m.

22

23

24

25

26

27

28

29

30

31

mfr. Snygr í Dagnartekub  
Oskar Wilde Proccsson - Remmer.  
Lerefter mfr. Viggo Kroll - Reiser  
Alfred Pichler (Berling) & Snygr í Vaskerik



JANUARY

VENDREDI—24 Janvier, 1936

24-342

VIERNES—24 de Enero de 1936

FRIDAY—January 24th, 1936

Sun rises 7.53; sets 4.31 Lighting up 5.1 High Water London Bridge 1.29 a.m.; 1.59 p.m.

*[Faint, illegible handwriting in pencil or light ink, covering most of the page.]*

*J. C. F. S. - Risager*

SAMEDI—25 Janvier, 1936

25-341

SÁBADO—25 de Enero de 1936

SATURDAY—January 25th, 1936

Sun rises 7.52; sets 4.33 Lighting up 5.3 High Water London Bridge 2.8 a.m.; 2.42 p.m.

*Hns Skragu - Märck.*

*[Faint, illegible handwriting in pencil or light ink, covering most of the page.]*

*J. C. C. D. - Apotheker Lind*

*Derepha Hafnia. - Vaskerich mt. Vælbun Henry*

*Einkaskjalasafn Carls Olsens © Borgarskjalasafn Reykjavíkur*

JULY

FEBRUARY

MARCH

APRIL

MAY

JUNE

24  
25  
26  
27  
28  
29  
30  
31

JANUARY

DIMANCHE—26 Janvier, 1936

26-340

DOMINGO—26 de Enero de 1936

SUNDAY—January 26th, 1936

Sun rises 7.51; sets 4.35

Lighting up 5.5

High Water London Bridge 2.50 a.m.; 3.24 p.m.

27 } Kofod-hannan þann tíðil  
Riel. Braun - - - (repar & hringimagn)

Kl. 3 has Snigermóður. -

mf. Lowzow til Dröngingur' sarn  
þann Kl. 9. Einn.

Indv. Lowzow til Frakknað hargelinnu

LUNDI—27 Janvier, 1936

27-339

LUNES—27 de Enero de 1936

MONDAY—January 27th, 1936

Sun rises 7.49; sets 4.37

Lighting up 5.7

High Water London Bridge 3.34 a.m.; 4.10 p.m.

26  
27  
28  
29  
30  
31

Lowzow's in dr. as Midday Nordland  
þessu þá mætti Hinneskú' þá ginnar.  
(Bennet). • harrdelegur. -

JULY

FEBRUARY

MARCH

APRIL

MAY

JUNE

TUESDAY—January 28th, 1936

Sun rises 7.48; sets 4.38

Lighting up 5.8

High Water London Bridge 4.16 a.m.; 4.55 p.m.

Creditreformforeningen om N.O.

Vald. Thambart.

Arbejder-Journal. Skat?

C.C.D. 14/r. - 9 1/2 -

WEDNESDAY—January 29th, 1936

Sun rises 7.47; sets 4.40

Lighting up 5.10

High Water London Bridge 5.4 a.m.; 5.39 p.m.

Enger hos hnd. + Misse. -

Has Fri Bjerg. til Middag

28  
29  
30  
31

JANUARY

JEUDI—30 Janvier, 1936

30-336

JUEVES—30 de Enero de 1936

THURSDAY—January 30th, 1936

Sun rises 7.45; sets 4.42

Lighting up 5.12

High Water London Bridge 5.44 a.m.; 6.22 p.m.

Strøyer, Mørk.

Witterslev til Thorshavn my. Tjaldne 3 1/8

*[Faint handwritten text]*

*[Faint handwritten text]*

Vind Rasmussen-Hansen  
f. Mørk  
Johs. Jørgensen

Carl Jacobsen - Tøj.

VIII. Frimærker Pines Hovald.

Ulin byrge • Ildren paa Hafnia

JULY

FEBRUARY

MARCH

APRIL

MAY

JUNE

VENDREDI—31 Janvier, 1936

31-335

VIERNES—31 de Enero de 1936

FRIDAY—January 31st, 1936

Sun rises 7.44; sets 4.44

Lighting up 5.14

High Water London Bridge 6.28 a.m.; 7.10 p.m.

Ol. Davidsen my. Tjaldne til Thorshavn

Lis Hinkge her my. Carval Thygesen  
v. Nordmanden:

Telega. Arant. Alxam.

Inger my. Jøse i Apollo etc.

JANUARY

VERDRETTIÐ 31. JANÚAR 1938  
VIÐMÁL 2-01 de Einar de 1938  
FRIDAY - January 31st 1938  
HÍÐ VÆÐIÐ 31. JANÚAR 1938  
VIÐMÁL 2-01 de Einar de 1938

*Handwritten notes in Icelandic, including "Hinn 31. janúar 1938"*

*Handwritten notes in Icelandic, including "Hinn 31. janúar 1938"*

*Handwritten notes in Icelandic, including "Hinn 31. janúar 1938"*

*Handwritten notes in Icelandic, including "Hinn 31. janúar 1938"*

MEMORANDUM

Registered Design No. 668,615

JULY

FEBRUARY  
PAT. No. 13372/12

MARCH

APRIL

MAY

JUNE

MEMORANDUM

Registered Design No 668,615

SAMEDI - 1 Février, 1936

32-334

SÁBADO - 1 de Febrero de 1936

SATURDAY - February 1st, 1936

Registered Design No. 668,615

Sun rises 7.42; sets 4.46

Lighting up 5.16

High Water London Bridge 7.23 a.m.; 8.14 p.m.

JANUARY

FEBRUARY

JULY

AUGUST

MARCH

APRIL

MAY

JUNE

- 1
- 2
- 3
- 4
- 5
- 6
- 7
- 8
- 9
- 10
- 11
- 12
- 13
- 14
- 15
- 16
- 17
- 18
- 19
- 20
- 21
- 22
- 23
- 24
- 25
- 26
- 27
- 28
- 29

*Til Hildur þess Larrgæss.  
 Kopad-hansen, Hiedl, Lichluchergs<sup>o.k.</sup>  
 Hinesens (De B. Fals) Fru Johann*

SUNDAY—February 2nd, 1936

CANDLEMAS (Scottish Quarter Day)

Sun rises 7.40; sets 4.47 Lighting up 5.17 High Water London Bridge 8.39 a.m.; 9.34 p.m.

J.uga has Mamma

Vi has Mamma + Ludvig i Eftersiddag  
i Det nye Theater i Hven (Guldfisken her).

142.

MONDAY—February 3rd, 1936

Sun rises 7.39; sets 4.49 Lighting up 5.19 High Water London Bridge 10.8 a.m.; 10.57 p.m.

Has L.C. Glad & Co  
(Firkant H. Fredrik sup. Skuldfelt-ingen)

derfor has General Samvolden +  
gennemgik g. Færinger.

21 for Trimmer!

Det Middelst has Jørgen Munka. (Finnbær)  
Løper Middelst, Fri Vissen, Fægerup  
+ Fri Johansen.

JANUARY

FEBRUARY

JULY

AUGUST

MARCH

APRIL

MAY

JUNE

2

3

4

5

6

7

8

9

10

11

12

13

14

15

16

17

18

19

20

21

22

23

24

25

26

27

28

29

TUESDAY—February 4th, 1936

Sun rises 7.37; sets 4.51

Lighting up 5.21

High Water London Bridge 11.30 a.m.; — p.m.

Island gita kl. 10.  
 Hermann Jónsson  
 Klerka  
 skerde med.

WEDNESDAY—February 5th, 1936

Sun rises 7.36; sets 4.53

Lighting up 5.23

High Water London Bridge 12.5 a.m.; 12.36 p.m.

Hans General Skerhind (Rahr), som  
 var fuldstændig hysterisk. —

Til Froloast Robarj (Ingeniørforeningen)  
 Rikharð Einarsson.



JEUDI—6 Février, 1936

37-329

JUEVES—6 de Febrero de 1936

THURSDAY—February 6th, 1936

Sun rises 7.34; sets 4.55    Lighting up 5.25    High Water London Bridge 1.1 a.m.; 1.28 p.m.

VENDREDI—7 Février, 1936

38-328

VIERNES—7 de Febrero de 1936

FRIDAY—February 7th, 1936

Sun rises 7.33; sets 4.57    Lighting up 5.27    High Water London Bridge 1.48 a.m.; 2.12 p.m.

JANUARY

FEBRUARY

JULY

AUGUST

6

7

8

9

10

11

12

13

14

15

16

17

18

MARCH

APRIL

MAY

JUNE

Willemmsg. 11.  
H. Middey hos Rouben Hansen  
Larvigss, Koppegern Hoffmeyer  
Kofod-hansen.

Hos Skatthelt (Kungsgade 15) Kl. 8 til  
Kuffe - Passiar. -

JANUARY

FEBRUARY

SAMEDI—8 Février, 1936

39—327

SÁBADO—8 de Febrero de 1936

SATURDAY—February 8th, 1936

Sun rises 7.31; sets 4.58

Lighting up 5.28

High Water London Bridge 2.23 a.m.; 2.47 p.m.

Andrew Wikman 23 Nov.

I „Absalon“ I. Kungshad 7-10.

DIMANCHE—9 Février, 1936

40—326

DOMINGO—9 de Febrero de 1936

SUNDAY—February 9th, 1936

Sun rises 7.29; sets 5.0

Lighting up 5.30

High Water London Bridge 2.57 a.m.; 3.17 p.m.

Til Frokost kl. 11 1/2 i Spektla (Basis frá  
Undirvandskandernu) fegskrupa + Finu. lilla  
Pige (Kirkun). Besun. Florn i Dyddun.  
Til Far. Mars fern kl. 3 1/2.  
Til Midday has Reymoses kl. 6.

JULY

AUGUST

MARCH

APRIL

MAY

JUNE

8

9

10

11

12

13

14

15

16

17

18

19

20

21

22

23

24

25

26

27

28

29

JANUARY

FEBRUARY

LUNDI—10 Février, 1936

41-325

LUNES—10 de Febrero de 1936

MONDAY—February 10th, 1936

Sun rises 7.27; sets 5.2 Lighting up 5.32 High Water London Bridge 3.26 a.m.; 3.50 p.m.

Gudrun Eymose 24 hvar. Ino. hendi  
til Frankel my. Senger.

Thorbjorn Fiskeharska 25/30 Ino 16/-  
Fiskebarnine 13/-

Til Jezeruppo Kl. S. Vackeluej

JULY

AUGUST

MARCH

APRIL

MAY

JUNE

- 10
- 11
- 12
- 13
- 14
- 15
- 16
- 17
- 18
- 19
- 20
- 21
- 22
- 23
- 24
- 25
- 26
- 27
- 28

MARDI—11 Février, 1936

42-324

MARTES—11 de Febrero de 1936

TUESDAY—February 11th, 1936

Sun rises 7.25; sets 5.4 Lighting up 5.34 High Water London Bridge 3.56 a.m.; 4.20 p.m.

Til Frankel has Douglas-Fenger  
St. Kjeldsvej 2.

JANUARY

FEBRUARY

MERCREDI—12 Février, 1936 43-323 MIÉRCOLES—12 de Febrero de 1936

WEDNESDAY—February 12th, 1936

Sun rises 7.24; sets 5.6 Lighting up 5.36 High Water London Bridge 4.25 a.m.; 4.50 p.m.

JEUDI—13 Février, 1936 44-322 JUEVES—13 de Febrero de 1936

THURSDAY—February 13th, 1936

Sun rises 7.22; sets 5.8 Lighting up 5.38 High Water London Bridge 4.53 a.m.; 5.18 p.m.

JULY

AUGUST

MARCH

APRIL

MAY

JUNE

12

13

14

15

16

17

18

19

20

21

22

23

24

25

26

27

28

29

*Mandulsgade 13.  
Til Hver M.S. hos Kofost-hænan*

JANUARY

FEBRUARY

VENDREDI—14 Février, 1936

45-321

VIERNES—14 de Febrero de 1936

FRIDAY—February 14th, 1936

Sun rises 7.20; sets 5.9

Lighting up 5.39

High Water London Bridge 5.23 a.m.; 5.46 p.m.

SAMEDI—15 Février, 1936

46-320

SÁBADO—15 de Febrero de 1936

SATURDAY—February 15th, 1936

Sun rises 7.18; sets 5.11

Lighting up 5.41

High Water London Bridge 5.57 a.m.; 6.20 p.m.

JULY

AUGUST

MARCH

APRIL

MAY

JUNE

- 14
- 15
- 16
- 17
- 18
- 19
- 20
- 21
- 22
- 23
- 24
- 25
- 26
- 27
- 28
- 29

JANUARY

FEBRUARY

DIMANCHE—16 Février, 1936 47-319 DOMINGO—16 de Febrero de 1936

SUNDAY—February 16th, 1936

Sun rises 7.16; sets 5.13 Lighting up 5.43 High Water London Bridge 6.42 a.m.; 7.10 p.m.

LUNDI—17 Février, 1936 48-318 LUNES—17 de Febrero de 1936

MONDAY—February 17th, 1936

Sun rises 7.14; sets 5.15 Lighting up 5.45 High Water London Bridge 7.46 a.m.; 8.20 p.m.

JULY

AUGUST

MARCH

APRIL

MAY

JUNE

16  
17  
18  
19  
20  
21  
22  
23  
24  
25  
26  
27  
28  
29

JANUARY

FEBRUARY

MARDI—18 Février, 1936

49-317

MARTES—18 de Febrero de 1936

TUESDAY—February 18th, 1936

Sun rises 7.12; sets 5.17

Lighting up 5.47

High Water London Bridge 9.20 a.m.; 9.55 p.m.

MERCREDI—19 Février, 1936

50-316

MIÉRCOLES—19 de Febrero de 1936

WEDNESDAY—February 19th, 1936

Sun rises 7.10; sets 5.18

Lighting up 5.48

High Water London Bridge 10.51 a.m.; 11.17 p.m.

JULY

AUGUST

MARCH

APRIL

MAY

JUNE

18  
19  
20  
21  
22  
23  
24  
25  
26  
27  
28  
29

JANUARY

FEBRUARY

JEUDI—20 Février, 1936 51-315 JUEVES—20 de Febrero de 1936

THURSDAY—February 20th, 1936

Sun rises 7.8; sets 5.20 Lighting up 5.50 High Water London Bridge — a.m.; 12.2 p.m.

VENDREDI—21 Février, 1936 52-314 VIERNES—21 de Febrero de 1936

FRIDAY—February 21st, 1936

Sun rises 7.6; sets 5.22 Lighting up 5.52 High Water London Bridge 12.19 a.m.; 12.57 p.m.

JULY

AUGUST

MARCH

APRIL

MAY

JUNE

20  
21  
22  
23  
24  
25  
26  
27  
28  
29



JANUARY

FEBRUARY

SAMEDI—22 Février, 1936 53—313 SÁBADO—22 de Febrero de 1936

SATURDAY—February 22nd, 1936

Sun rises 7.4; sets 5.24 Lighting up 5.54 High Water London Bridge 1.9 a.m.; 1.42 p.m.

DIMANCHE—23 Février, 1936 54—312 DOMINGO—23 de Febrero de 1936

SUNDAY—February 23rd, 1936

Sun rises 7.2; sets 5.26 Lighting up 5.56 High Water London Bridge 1.51 a.m.; 2.24 p.m.

JULY

AUGUST

MARCH

APRIL

MAY

JUNE

22  
23  
24  
25  
26  
27  
28  
29

JANUARY

FEBRUARY

LUNDI—24 Février, 1936 55-311 LUNES—24 de Febrero de 1936

MONDAY—February 24th, 1936

Sun rises 7.0; sets 5.28 Lighting up 5.58 High Water London Bridge 2.34 a.m.; 3.4 p.m.

MARDI—25 Février, 1936 56-310 MARTES—25 de Febrero de 1936

TUESDAY—February 25th, 1936

Sun rises 6.58; sets 5.29 Lighting up 5.59 High Water London Bridge 3.15 a.m.; 3.50 p.m.

JULY

AUGUST

MARCH

APRIL

MAY

JUNE

24  
25  
26  
27  
28  
29

JANUARY

FEBRUARY

MERCREDI—26 Février, 1936

57-309

MIÉRCOLES—26 de Febrero de 1936

### WEDNESDAY—February 26th, 1936

Sun rises 6.56; sets 5.31

Lighting up 6.1

High Water London Bridge 4.0 a.m.; 4.34 p.m.

JEUDI—27 Février, 1936

58-308

JUEVES—27 de Febrero de 1936

### THURSDAY—February 27th, 1936

Sun rises 6.54; sets 5.33

Lighting up 6.3

High Water London Bridge 4.44 a.m.; 5.15 p.m.

JULY

AUGUST

MARCH

APRIL

MAY

JUNE

26  
27  
28  
29

JANUARY

FEBRUARY

VENDREDI—28 Février, 1936

59-307

VIERNES—28 de Febrero de 1936

FRIDAY—February 28th, 1936

Sun rises 6.52; sets 5.35

Lighting up 6.5

High Water London Bridge 5.26 a.m.; 5.56 p.m.

JULY

AUGUST

MARCH

APRIL

MAY

JUNE

SAMEDI—29 Février, 1936

60-306

SÁBADO—29 de Febrero de 1936

SATURDAY—February 29th, 1936

Sun rises 6.50; sets 5.37

Lighting up 6.7

High Water London Bridge 6.9 a.m.; 6.44 p.m.

JANUARY

FEBRUARY

MEMORANDUM

Registered Design No. 668,615

JULY

AUGUST

MARCH

PAT. NO. 13372/12

APRIL

MAY

JUNE

MEMORANDUM

Registered Design No 668,615

JANUARY

FEBRUARY

MARCH

DIMANCHE—1 Mars, 1936

61-305

DOMINGO—1 de Marzo de 1936

SUNDAY—March 1st, 1936

Registered Design No. 668,615

Sun rises 6.48; sets 5.38 Lighting up 6.8 High Water London Bridge 7.5 a.m.; 7.43 p.m.

- 1
- 2
- 3
- 4
- 5
- 6
- 7
- 8
- 9
- 10
- 11
- 12
- 13
- 14
- 15
- 16
- 17
- 18
- 19
- 20
- 21
- 22
- 23
- 24
- 25
- 26
- 27
- 28
- 29
- 30
- 31

JULY

AUGUST

SEPTEMBER

APRIL

MAY

JUNE

MONDAY—March 2nd, 1936

Sun rises 6.45; sets 5.40

Lighting up 6.10

High Water London Bridge 8.20 a.m.; 9.6 p.m.

Hed, Gullfær's frá Leith. Kl. 8 á þven  
 Ingu bliva.  
 Passazur Rich. Thors, Skuti  
 (Veidafari verkunidjari).  
 Þurfaen Skidabunnari.

TUESDAY—March 3rd, 1936

Sun rises 6.43; sets 5.42

Lighting up 6.12

High Water London Bridge 9.56 a.m.; 10.41 p.m.

JANUARY

FEBRUARY

MARCH

JULY

AUGUST

SEPTEMBER

APRIL

MAY

JUNE

- 2
- 3
- 4
- 5
- 6
- 7
- 8
- 9
- 10
- 11
- 12
- 13
- 14
- 15
- 16
- 17
- 18
- 19
- 20
- 21
- 22
- 23
- 24
- 25
- 26
- 27
- 28
- 29
- 30
- 31

MERCREDI—4 Mars, 1936

64-302

MIÉRCOLES—4 de Marzo de 1936

WEDNESDAY—March 4th, 1936

Sun rises 6.41; sets 5.44    Lighting up 6.14    High Water London Bridge 11.22 a.m.; 11.53 p.m.

JEUDI—5 Mars, 1936

65-301

JUEVES—5 de Marzo de 1936

THURSDAY—March 5th, 1936

Sun rises 6.39; sets 5.46    Lighting up 6.16    High Water London Bridge — a.m.; 12.27 p.m.

JANUARY

FEBRUARY

MARCH

JULY

AUGUST

SEPTEMBER

APRIL

MAY

JUNE

4

5

6

7

8

9

10

11

12

13

14

15

16

17

18

19

20

21

22

23

24

25

26

27

28

29

30

31

*Subarni hof. Kl. 4 áflau.  
durfa Kl. 10.  
Haguris Bergsson - Arni Sigfússon.*



VENDREDI—6 Mars, 1936

66-300

VIERNES—6 de Marzo de 1936

FRIDAY—March 6th, 1936

Sun rises 6.37; sets 5.48

Lighting up 6.18

High Water London Bridge 12.49 a.m.; 1.15 p.m.

*Sukkur Park. St. 9 Margu*

SAMEDI—7 Mars, 1936

67-299

SÁBADO—7 de Marzo de 1936

SATURDAY—March 7th, 1936

Sun rises 6.34; sets 5.49

Lighting up 6.19

High Water London Bridge 1.32 a.m.; 1.52 p.m.

*Fri Bjerg. Om Toldoprettning af 1/2  
Kr. 60.000. - betalt.*

JANUARY

FEBRUARY

MARCH

JULY

AUGUST

SEPTEMBER

APRIL

MAY

JUNE

6

7

8

9

10

11

12

13

14

15

16

17

18

19

20

21

22

23

24

25

26

27

28

29

30

31

DIMANCHE—8 Mars, 1936

68-298

DOMINGO—8 de Marzo de 1936

SUNDAY—March 8th, 1936

Sun rises 6.32; sets 5.51

Lighting up 6.21

High Water London Bridge 2.4 a.m.; 2.23 p.m.

*Jæversnes & Foul Smith  
has as til middag.*

LUNDI—9 Mars, 1936

69-297

LUNES—9 de Marzo de 1936

MONDAY—March 9th, 1936

Sun rises 6.30; sets 5.53

Lighting up 6.23

High Water London Bridge 2.33 a.m.; 2.52 p.m.

*Handsb. Magnus Bidvarsson Nr. 578 - (F. 4)*

JANUARY

FEBRUARY

MARCH

JULY

AUGUST

SEPTEMBER

APRIL

MAY

JUNE

8  
9  
10  
11  
12  
13  
14  
15  
16  
17  
18  
19  
20  
21  
22  
23  
24  
25  
26  
27  
28  
29  
30  
31

TUESDAY—March 10th, 1936

Sun rises 6.28; sets 5.54 Lighting up 6.24 High Water London Bridge 3.1 a.m.; 3.21 p.m.

Fosberg - Lárus Jóhannsson N. 358.40  
Frist til  $3\frac{1}{2}^{36}$ , da heitas  
Reitur 6%. Dereftur heitas Geld  
+ Reitur næst 4 for Fyrste  
gang  $3\frac{1}{2}^{37}$   
St. M. Sigur Golden ca N. 250.-

Ann Campbell's Fæðsla dag.

WEDNESDAY—March 11th, 1936

Sun rises 6.26; sets 5.56 Lighting up 6.26 High Water London Bridge 3.29 a.m.; 3.49 p.m.

Taffia hns as í áftun. -

JANUARY

FEBRUARY

MARCH

JULY

AUGUST

SEPTEMBER

APRIL

MAY

JUNE

- 10
- 11
- 12
- 13
- 14
- 15
- 16
- 17
- 18
- 19
- 20
- 21
- 22
- 23
- 24
- 25
- 26
- 27
- 28
- 29
- 30
- 31

THURSDAY—March 12th, 1936

Sun rises 6.24; sets 5.57

Lighting up 6.27

High Water London Bridge 3.57 a.m.; 4.16 p.m.

fr. Sch. Thorsteinsson frá "Hyrá"  
iaftan til Ullendek.

Marscher kom til Sffer.

FRIDAY—March 13th, 1936

Sun rises 6.21; sets 5.59

Lighting up 6.29

High Water London Bridge 4.26 a.m.; 4.41 p.m.

Sigurjon P.

1. 2 Tær Shaddy. Seult Þránc  
Klebon idag.

Arvid V. Abrahamson Væsel þr 13/2<sup>35</sup>  
K. 338.17. Sigurj. helstur til L'hauber  
K. 150. - my Væsel Rest þr 1/5 rekunnur  
af Br. uben til S. F. A.

Marscher - kom K. 18000. - v.

þórarinn Kristjánsson spurgle auv  
Gudna Ólafsson, Inskurhlid, kom  
Kleber af Þingju.

SAMEDI—14 Mars, 1936

74-292

SABADO—14 de Marzo de 1936

SATURDAY—March 14th, 1936

Sun rises 6.19; sets 6.11 Lighting up 6.31 High Water London Bridge 4.53 a.m.; 5.7 p.m.

DIMANCHE—15 Mars, 1936

75-291

DOMINGO—15 de Marzo de 1936

SUNDAY—March 15th, 1936

Sun rises 6.17; sets 6.3 Lighting up 6.33 High Water London Bridge 5.26 a.m.; 5.43 p.m.

JANUARY

FEBRUARY

MARCH

JULY

AUGUST

SEPTEMBER

APRIL

MAY

JUNE

14  
15  
16  
17  
18  
19  
20  
21  
22  
23  
24  
25  
26  
27  
28  
29  
30  
31

*Has stlidul kl. 7 1/2, Smokinn.*

LUNDI—16 Mars, 1936 76-290 LUNES—16 de Marzo de 1936

MONDAY—March, 16th, 1936

Sun rises 6.15; sets 6.4 Lighting up 6.34 High Water London Bridge 6.13 a.m.; 6.29 p.m.

MARDI—17 Mars, 1936 77-289 MARTES—17 de Marzo de 1936

TUESDAY—March 17th, 1936

ST. PATRICK'S DAY

Sun rises 6.12; sets 6.6 Lighting up 6.36 High Water London Bridge 7.18 a.m.; 7.41 p.m.

*Pjetur Jónsson  
Hafur Jón Jónsson (Bróðir Hegr J.)*

*J. L. i. M. reduceres 25% ?*

JANUARY

FEBRUARY

MARCH

JULY

AUGUST

SEPTEMBER

APRIL

MAY

JUNE

16  
17  
18  
19  
20  
21  
22  
23  
24  
25  
26  
27  
28  
29  
30  
31

JANUARY

FEBRUARY

MARCH

MERCREDI—18 Mars, 1936

78-288

MIÉRCOLES—18 de Marzo de 1936

WEDNESDAY—March 18th, 1936

Sun rises 6.10; sets 6.8 Lighting up 6.38 High Water London Bridge 8.48 a.m.; 9.12 p.m.

JEUDI—19 Mars, 1936

79-287

JUEVES—19 de Marzo de 1936

THURSDAY—March 19th, 1936

Sun rises 6.8; sets 6.10 Lighting up 6.40 High Water London Bridge 10.24 a.m.; 10.44 p.m.

JULY

AUGUST

SEPTEMBER

APRIL

MAY

JUNE

18  
19  
20  
21  
22  
23  
24  
25  
26  
27  
28  
29  
30  
31

FRIDAY—March 20th, 1936

Sun rises 6.5; sets 6.11 Lighting up 6.41 High Water London Bridge 11.36 a.m.; 11.53 p.m.

Faber Sirkann 307 1/2

SATURDAY—March 21st, 1936

Sun rises 6.3; sets 6.13 Lighting up 6.43 High Water London Bridge — a.m.; 12.31 p.m.

Lipau. 100/2 Lb. potatoes Augruel c. 15/00 i sk.  
i vort Pakkinn 28/3 skul.

St. Sigurjornan & Co  
150 Lb. first Harvinnel c. 18/75 i  
afgr. borgast af S.S. Sk. 75.  
i f.H. c. 18/75

Hes Marschor til dfflu.

JANUARY

FEBRUARY

MARCH

JULY

AUGUST

SEPTEMBER

APRIL

MAY

JUNE

20  
21  
22  
23  
24  
25  
26  
27  
28  
29  
30  
31



DIMANCHE—22 Mars, 1936

82-284

DOMINGO—22 de Marzo de 1936

SUNDAY—March 22nd, 1936

Sun rises 6.1; sets 6.15 Lighting up 6.45 High Water London Bridge 12.45 a.m.; 1.18 p.m.

LUNDI—23 Mars, 1936

83-283

LUNES—23 de Marzo de 1936

MONDAY—March 23rd, 1936

Sun rises 5.58; sets 6.16 Lighting up 6.46 High Water London Bridge 1.31 a.m.; 2.1 p.m.

JANUARY

FEBRUARY

MARCH

JULY

AUGUST

SEPTEMBER

APRIL

MAY

JUNE

22  
23  
24  
25  
26  
27  
28  
29  
30  
31

JANUARY

FEBRUARY

MARCH

MARDI—24 Mars, 1936

84-282

MARTES—24 de Marzo de 1936

### TUESDAY—March 24th, 1936

Sun rises 5.56; sets 6.18

Lighting up 6.48

High Water London Bridge 2.13 a.m.; 2.44 p.m.

MERCREDI—25 Mars, 1936

85-281

MIÉRCOLES—25 de Marzo de 1936

### WEDNESDAY—March 25th, 1936

LADY DAY (Quarter Day)

Sun rises 5.54; sets 6.20

Lighting up 6.50

High Water London Bridge 2.57 a.m.; 3.28 p.m.

JULY

AUGUST

SEPTEMBER

APRIL

MAY

JUNE

24  
25  
26  
27  
28  
29  
30  
31

JANUARY

FEBRUARY

MARCH

JEUDI—26 Mars, 1936

86—280

JUEVES—26 de Marzo de 1936

THURSDAY—March 26th, 1936

Sun rises 5.52; sets 6.22    Lighting up 6.52    High Water London Bridge 3.41 a.m.; 4.10 p.m.

JULY

AUGUST

SEPTEMBER

APRIL

MAY

JUNE

VENDREDI—27 Mars, 1936

87—279

VIERNES—27 de Marzo de 1936

FRIDAY—March 27th, 1936

Sun rises 5.49; sets 6.23    Lighting up 6.53    High Water London Bridge 4.26 a.m.; 4.54 p.m.

26  
27  
28  
29  
30  
31

JANUARY

FEBRUARY

MARCH

SAMEDI—28 Mars, 1936

88-278

SÁBADO—28 de Marzo de 1936

SATURDAY—March 28th, 1936

Sun rises 5.47; sets 6.25

Lighting up 6.55

High Water London Bridge 5.9 a.m.; 5.36 p.m.

*Stórur rójale frá Leikhl ídag mfr. Þrjárfaer. H. A. A.*

DIMANCHE—29 Mars, 1936

89-277

DOMINGO—29 de Marzo de 1936

SUNDAY—March 29th, 1936

Sun rises 5.45; sets 6.26

Lighting up 6.56

High Water London Bridge 5.57 a.m.; 6.20 p.m.

JULY

AUGUST

SEPTEMBER

APRIL

MAY

JUNE

28  
29  
30  
31

LUNDI—30 Mars, 1936

90-276

LUNES—30 de Marzo de 1936

MONDAY—March 30th, 1936

Sun rises 5.43; sets 6.28

Lighting up 6.58

High Water London Bridge 6.53 a.m.; 7.19 p.m.

*Inger kom til Reyðarfj. Kl. 4. Eft.*

MARDI—31 Mars, 1936

91-275

MARTES—31 de Marzo de 1936

TUESDAY—March 31st, 1936

Sun rises 5.40; sets 6.29

Lighting up 6.59

High Water London Bridge 8.8 a.m.; 8.41 p.m.

JANUARY

FEBRUARY

MARCH

JULY

AUGUST

SEPTEMBER

APRIL

MAY

JUNE

JANUARY

FEBRUARY

MARCH

JULY

AUGUST

SEPTEMBER

APRIL

MAY

JUNE

MEMORANDUM

Registered Design No. 668,615

PAT. NO. 13372/2

MEMORANDUM

Registered Design No 668,615

MERCREDI—1 Avril, 1936

92-274

MIÉRCOLES—1 de Abril de 1936

WEDNESDAY—April 1st, 1936

Registered Design No. 668,615

Sun rises 5.38; sets 6.31

Lighting up 7.1

High Water London Bridge 9.40 a.m.; 10.17 p.m.

*Inger kann til Ræk. Kl. 6 Morgen*

JANUARY

FEBRUARY

MARCH

APRIL

1  
2  
3  
4  
5  
6  
7  
8  
9  
10  
11  
12  
13  
14  
15  
16  
17  
18  
19  
20  
21  
22  
23  
24  
25  
26  
27  
28  
29  
30

JULY

AUGUST

SEPTEMBER

OCTOBER

MAY

JUNE

JEUDI—2 Avril, 1936

93-273

JUEVES—2 de Abril de 1936

# THURSDAY—April 2nd, 1936

Sun rises 5.36; sets 6.33

Lighting up 7.3

High Water London Bridge 11.3 a.m.; 11.32 p.m.

VENDREDI—3 Avril, 1936

94-272

VIERNES—3 de Abril de 1936

# FRIDAY—April 3rd, 1936

Sun rises 5.34; sets 6.34

Lighting up 7.4

High Water London Bridge — a.m.; 12.4 p.m.

JANUARY

FEBRUARY

MARCH

APRIL

JULY

AUGUST

SEPTEMBER

OCTOBER

MAY

JUNE

- 2
- 3
- 4
- 5
- 6
- 7
- 8
- 9
- 10
- 11
- 12
- 13
- 14
- 15
- 16
- 17
- 18
- 19
- 20
- 21
- 22
- 23
- 24
- 25
- 26
- 27
- 28
- 29
- 30



SAMEDI—4 Avril, 1936

95-271

SÁBADO—4 de Abril de 1936

# SATURDAY—April 4th, 1936

Sun rises 5.32; sets 6.36    Lighting up 7.6    High Water London Bridge 12.27 a.m.; 12.49 p.m.

DIMANCHE—5 Avril, 1936

96-270

DOMINGO—5 de Abril de 1936

# SUNDAY—April 5th, 1936

Sun rises 5.29; sets 6.38    Lighting up 7.8    High Water London Bridge 1.6 a.m.; 1.24 p.m.

JANUARY

FEBRUARY

MARCH

APRIL

JULY

AUGUST

SEPTEMBER

OCTOBER

MAY

JUNE

- 4
- 5
- 6
- 7
- 8
- 9
- 10
- 11
- 12
- 13
- 14
- 15
- 16
- 17
- 18
- 19
- 20
- 21
- 22
- 23
- 24
- 25
- 26
- 27
- 28
- 29
- 30

LUNDI—6 Avril, 1936

97-269

LUNES—6 de Abril de 1936

MONDAY—April 6th, 1936

Sun rises 5.27; sets 6.39

Lighting up 7.9

High Water London Bridge 1.39 a.m.; 1.55 p.m.

MARDI—7 Avril, 1936

98-268

MARTES—7 de Abril de 1936

TUESDAY—April 7th, 1936

Sun rises 5.25; sets 6.41

Lighting up 7.11

High Water London Bridge 2.8 a.m.; 2.23 p.m.

JANUARY

FEBRUARY

MARCH

APRIL

JULY

AUGUST

SEPTEMBER

OCTOBER

MAY

JUNE

6

7

8

9

10

11

12

13

14

15

16

17

18

19

20

21

22

23

24

25

26

27

28

29

30

JANUARY

FEBRUARY

MARCH

APRIL

MERCREDI—8 Avril, 1936

99-267

MIÉRCOLES—8 de Abril de 1936

### WEDNESDAY—April 8th, 1936

Sun rises 5.23; sets 6.43

Lighting up 7.13

High Water London Bridge 2.35 a.m. ; 2.54 p.m.

JEUDI—9 Avril, 1936

100-266

JUEVES—9 de Abril de 1936

### THURSDAY—April 9th, 1936

Sun rises 5.20; sets 6.45

Lighting up 7.15

High Water London Bridge 3.6 a.m. ; 3.21 p.m.

JULY

AUGUST

SEPTEMBER

OCTOBER

MAY

JUNE

- 8
- 9
- 10
- 11
- 12
- 13
- 14
- 15
- 16
- 17
- 18
- 19
- 20
- 21
- 22
- 23
- 24
- 25
- 26
- 27
- 28
- 29
- 30

JANUARY

FEBRUARY

MARCH

APRIL

VENDREDI—10 Avril, 1936

101—265

VIERNES—10 de Abril de 1936

# FRIDAY—April 10th, 1936

GOOD FRIDAY (Scottish Bank Holiday)

Sun rises 5.18; sets 6.46    Lighting up 7.16    High Water London Bridge 3.37 a.m.; 3.50 p.m.

SAMEDI—11 Avril, 1936

102—264

SÁBADO—11 de Abril de 1936

# SATURDAY—April 11th, 1936

Sun rises 5.16; sets 6.48    Lighting up 7.18    High Water London Bridge 4.8 a.m.; 4.18 p.m.

JULY

AUGUST

SEPTEMBER

OCTOBER

MAY

JUNE

- 10
- 11
- 12
- 13
- 14
- 15
- 16
- 17
- 18
- 19
- 20
- 21
- 22
- 23
- 24
- 25
- 26
- 27
- 28
- 29
- 30

JANUARY

FEBRUARY

MARCH

APRIL

DIMANCHE—12 Avril, 1936

103-263

DOMINGO—12 de Abril de 1936

SUNDAY—April 12th, 1936

EASTER SUNDAY

Sun rises 5.13; sets 6.50

Lighting up 7.20

High Water London Bridge 4.40 a.m.; 4.49 p.m.

LUNDI—13 Avril, 1936

104-262

LUNES—13 de Abril de 1936

MONDAY—April 13th, 1936

EASTER MONDAY

Sun rises 5.11; sets 6.51

Lighting up 7.21

High Water London Bridge 5.17 a.m.; 5.26 p.m.

JULY

AUGUST

SEPTEMBER

OCTOBER

MAY

JUNE

12  
13  
14  
15  
16  
17  
18  
19  
20  
21  
22  
23  
24  
25  
26  
27  
28  
29  
30

MARDI—14 Avril, 1936

105-261

MARTES—14 de Abril de 1936

TUESDAY—April 14th, 1936

Sun rises 5.9; sets 6.53    Lighting up 7.23    High Water London Bridge 6.3 a.m.; 6.13 p.m.

MERCREDI—15 Avril, 1936

106-260

MIÉRCOLES—15 de Abril de 1936

WEDNESDAY—April 15th, 1936

Sun rises 5.7; sets 6.55    Lighting up 7.25    High Water London Bridge 7.6 a.m.; 7.19 p.m.

JANUARY

FEBRUARY

MARCH

APRIL

JULY

AUGUST

SEPTEMBER

OCTOBER

MAY

JUNE

- 14
- 15
- 16
- 17
- 18
- 19
- 20
- 21
- 22
- 23
- 24
- 25
- 26
- 27
- 28
- 29
- 30

THURSDAY—April 16th, 1936

Sun rises 5.5; sets 6.57

Lighting up 7.27

High Water London Bridge 8.26 a.m.; 8.40 p.m.

FRIDAY—April 17th, 1936

Sun rises 5.2; sets 6.58

Lighting up 7.28

High Water London Bridge 9.53 a.m.; 10.7 p.m.

Magn. Þorsteinsson hær frá B.S. Þindius

Þindius

56 Bl. I 3700 Kg.

64 . II 4269 l.

1 . III 38 .

1 . V 67 .

1 . VI 84 .

Skragastrend.

16 Bl. I 1012 Kg.

7 . II 445½ .

1 . V 63½ .

147 Bl.

16

17

18

19

20

21

22

23

24

25

26

27

28

29

30

SAMEDI—18 Avril, 1936

109-257

SÁBADO—18 de Abril de 1936

# SATURDAY—April 18th, 1936

Sun rises 5.0; sets 7.0

Lighting up 7.30

High Water London Bridge 11.6 a.m.; 11.21 p.m.

DIMANCHE—19 Avril, 1936

110-256

DOMINGO—19 de Abril de 1936

# SUNDAY—April 19th, 1936

(Summer Time begins 2 a.m.)

Sun rises 5.58; sets 8.2

Lighting up 9.2

High Water London Brldge — a.m.; 1.6 p.m.

JANUARY

FEBRUARY

MARCH

APRIL

JULY

AUGUST

SEPTEMBER

OCTOBER

MAY

JUNE

18  
19  
20  
21  
22  
23  
24  
25  
26  
27  
28  
29  
30



LUNDI—20 Avril, 1936

111-255

LUNES—20 de Abril de 1936

# MONDAY—April 20th, 1936

Sun rises 5.56; sets 8.3

Lighting up 9.3

High Water London Bridge 1.17 a.m.; 1.54 p.m.

MARDI—21 Avril, 1936

112-254

MARTES—21 de Abril de 1936

# TUESDAY—April 21st, 1936

Sun rises 5.54; sets 8.5

Lighting up 9.5

High Water London Bridge 2.7 a.m.; 2.39 p.m.

JANUARY

FEBRUARY

MARCH

APRIL

JULY

AUGUST

SEPTEMBER

OCTOBER

MAY

JUNE

- 20
- 21
- 22
- 23
- 24
- 25
- 26
- 27
- 28
- 29
- 30

MERCREDI—22 Avril, 1936 113—253 MIÉRCOLES—22 de Abril de 1936

WEDNESDAY—April 22nd, 1936

Sun rises 5.52; sets 8.7 Lighting up 9.7 High Water London Bridge 2.52 a.m.; 3.24 p.m.

JEUDI—23 Avril, 1936 114—252 JUEVES—23 de Abril de 1936

THURSDAY—April 23rd, 1936

Sun rises 5.50; sets 8.8 Lighting up 9.8 High Water London Bridge 3.40 a.m.; 4.8 p.m.

JANUARY

FEBRUARY

MARCH

APRIL

JULY

AUGUST

SEPTEMBER

OCTOBER

MAY

JUNE

22  
23  
24  
25  
26  
27  
28  
29  
30

JANUARY

FEBRUARY

MARCH

APRIL

VENDREDI—24 Avril, 1936

115-251

VIERNES—24 de Abril de 1936

FRIDAY—April 24th, 1936

Sun rises 5.47; sets 8.10    Lighting up 9.10    High Water London Bridge 4.25 a.m.; 4.51 p.m.

SAMEDI—25 Avril, 1936

116-250

SÁBADO—25 de Abril de 1936

SATURDAY—April 25th, 1936

Sun rises 5.46; sets 8.12    Lighting up 9.12    High Water London Bridge 5.12 a.m.; 5.37 p.m.

JULY

AUGUST

SEPTEMBER

OCTOBER

MAY

24  
25  
26  
27  
28  
29  
30

JUNE

DIMANCHE—26 Avril, 1936

117-249

DOMINGO—26 de Abril de 1936

SUNDAY—April 26th, 1936

Sun rises 5.44; sets 8.13

Lighting up 9.13

High Water London Bridge 5.59 a.m.; 6.16 p.m.

LUNDI—27 Avril, 1936

118-248

LUNES—27 de Abril de 1936

MONDAY—April 27th, 1936

Sun rises 5.42; sets 8.15

Lighting up 9.15

High Water London Bridge 6.47 a.m.; 7.4 p.m.

JANUARY

FEBRUARY

MARCH

APRIL

JULY

AUGUST

SEPTEMBER

OCTOBER

MAY

JUNE

26  
27  
28  
29  
30

MARDI—28 Avril, 1936

119-247

MARTES—28 de Abril de 1936

TUESDAY—April 28th, 1936

Sun rises 5.40; sets 8.16    Lighting up 9.16    High Water London Bridge 7.43 a.m.; 7.57 p.m.

MERCREDI—29 Avril, 1936

120-246

MIÉRCOLES—29 de Abril de 1936

WEDNESDAY—April 29th, 1936

Sun rises 5.38; sets 8.18    Lighting up 9.18    High Water London Bridge 8.48 a.m.; 9.3 p.m.

JANUARY

FEBRUARY

MARCH

APRIL

JULY

AUGUST

SEPTEMBER

OCTOBER

MAY

JUNE

28  
29  
30

JEUDI—30 Avril, 1936

121—245

JUEVES—30 de Abril de 1936

THURSDAY—April 30th, 1936

Sun rises 5.36; sets 8.19

Lighting up 9.19

High Water London Bridge 10.4 a.m.; 10.27 p.m.

JANUARY

FEBRUARY

MARCH

APRIL

JULY

AUGUST

SEPTEMBER

OCTOBER

MAY

JUNE

MEMORANDUM

Registered Design No 668,615

VENDREDI—1 Mai, 1936

122-244

VIERNES—1 de Mayo de 1936

FRIDAY—May 1st, 1936

Registered Design No. 668,615

Sun rises 5.34; sets 8.21    Lighting up 9.21    High Water London Bridge 11.24 a.m.; 11.49 p.m.

JANUARY

FEBRUARY

MARCH

APRIL

MAY

JULY

AUGUST

SEPTEMBER

OCTOBER

NOVEMBER

JUNE

DECEMBER

- 1
- 2
- 3
- 4
- 5
- 6
- 7
- 8
- 9
- 10
- 11
- 12
- 13
- 14
- 15
- 16
- 17
- 18
- 19
- 20
- 21
- 22
- 23
- 24
- 25
- 26
- 27
- 28
- 29
- 30
- 31

SAMEDI—2 Mai, 1936

123-243

SÁBADO—2 de Mayo de 1936

### SATURDAY—May 2nd, 1936

Sun rises 5.32; sets 8.22

Lighting up 9.22

High Water London Bridge — a.m.; 12.25 p.m.

DIMANCHE—3 Mai, 1936

124-242

DOMINGO—3 de Mayo de 1936

### SUNDAY—May 3rd, 1936

Sun rises 5.31; sets 8.24

Lighting up 9.24

High Water London Bridge 12.47 a.m.; 1.11 p.m.

JANUARY

FEBRUARY

MARCH

APRIL

MAY

JULY

AUGUST

SEPTEMBER

OCTOBER

NOVEMBER

JUNE

DECEMBER

- 2
- 3
- 4
- 5
- 6
- 7
- 8
- 9
- 10
- 11
- 12
- 13
- 14
- 15
- 16
- 17
- 18
- 19
- 20
- 21
- 22
- 23
- 24
- 25
- 26
- 27
- 28
- 29
- 30



LUNDI—4 Mai, 1936

125—241

LUNES—4 de Mayo de 1936

# MONDAY—May 4th, 1936

SCOTTISH BANK HOLIDAY

Sun rises 5.29; sets 8.26

Lighting up 9.26

High Water London Bridge 1.29 a.m.; 1.50 p.m.

MARDI—5 Mai, 1936

126—240

MARTES—5 de Mayo de 1936

# TUESDAY—May 5th, 1936

Sun rises 5.27; sets 8.28

Lighting up 9.28

High Water London Bridge 2.5 a.m.; 2.22 p.m.

JANUARY

FEBRUARY

MARCH

APRIL

MAY

JULY

AUGUST

SEPTEMBER

OCTOBER

NOVEMBER

DECEMBER

JUNE

- 4
- 5
- 6
- 7
- 8
- 9
- 10
- 11
- 12
- 13
- 14
- 15
- 16
- 17
- 18
- 19
- 20
- 21
- 22
- 23
- 24
- 25
- 26
- 27
- 28
- 29
- 30
- 31

MERCREDI—6 Mai, 1936

127—239

MIÉRCOLES—6 de Mayo de 1936

WEDNESDAY—May 6th, 1936

Sun rises 5.25; sets 8.29

Lighting up 9.29

High Water London Bridge 2.39 a.m.; 2.53 p.m.

JEUDI—7 Mai, 1936

128—238

JUEVES—7 de Mayo de 1936

THURSDAY—May 7th, 1936

Sun rises 5.23; sets 8.31

Lighting up 9.31

High Water London Bridge 3.11 a.m.; 3.26 p.m.

JANUARY

FEBRUARY

MARCH

APRIL

MAY

JULY

AUGUST

SEPTEMBER

OCTOBER

NOVEMBER

DECEMBER

- 6
- 7
- 8
- 9
- 10
- 11
- 12
- 13
- 14
- 15
- 16
- 17
- 18
- 19
- 20
- 21
- 22
- 23
- 24
- 25
- 26
- 27
- 28
- 29
- 30
- 31

VENDREDI—8 Mai, 1936

129-237

VIERNES—8 de Mayo de 1936

FRIDAY—May 8th, 1936

Sun rises 5.21; sets 8.32

Lighting up 9.32

High Water London Bridge 3.45 a.m.; 3.59 p.m.

SAMEDI—9 Mai, 1936

130-236

SÁBADO—9 de Mayo de 1936

SATURDAY—May 9th, 1936

Sun rises 5.20; sets 8.34

Lighting up 9.34

High Water London Bridge 4.19 a.m.; 4.30 p.m.

*H. Jón. Þóðmann - Furd. Hansen  
N. 550. - landslo.*

JANUARY

FEBRUARY

MARCH

APRIL

MAY

JULY

AUGUST

SEPTEMBER

OCTOBER

NOVEMBER

JUNE

DECEMBER

8  
9  
10  
11  
12  
13  
14  
15  
16  
17  
18  
19  
20  
21  
22  
23  
24  
25  
26  
27  
28  
29  
30  
31

DIMANCHE—10 Mai, 1936

131-235

DOMINGO—10 de Mayo de 1936

### SUNDAY—May 10th, 1936

Sun rises 5.18; sets 8.36

Lighting up 9.36

High Water London Bridge 4.53 a.m.; 5.3 p.m.

LUNDI—11 Mai, 1936

132-234

LUNES—11 de Mayo de 1936

### MONDAY—May 11th, 1936

Sun rises 5.16; sets 8.37

Lighting up 9.37

High Water London Bridge 5.31 a.m.; 5.36 p.m.

JANUARY

FEBRUARY

MARCH

APRIL

MAY

JULY

AUGUST

SEPTEMBER

OCTOBER

NOVEMBER

JUNE

DECEMBER

- 10
- 11
- 12
- 13
- 14
- 15
- 16
- 17
- 18
- 19
- 20
- 21
- 22
- 23
- 24
- 25
- 26
- 27
- 28
- 29
- 30
- 31

MARDI—12 Mai, 1936

133-233

MARTES—12 de Mayo de 1936

### TUESDAY—May 12th, 1936

Sun rises 5.14; sets 8.39

Lighting up 9.39

High Water London Bridge 6.11 a.m.; 6.16 p.m.

MERCREDI—13 Mai, 1936

134-232

MIÉRCOLES—13 de Mayo de 1936

### WEDNESDAY—May 13th, 1936

Sun rises 5.13; sets 8.40

Lighting up 9.40

High Water London Bridge 6.59 a.m.; 7.4 p.m.

JANUARY

FEBRUARY

MARCH

APRIL

MAY

DATE No. 1337/13

JULY

AUGUST

SEPTEMBER

OCTOBER

NOVEMBER

DECEMBER

JUNE

- 12
- 13
- 14
- 15
- 16
- 17
- 18
- 19
- 20
- 21
- 22
- 23
- 24
- 25
- 26
- 27
- 28
- 29
- 30
- 31

JEUDI—14 Mai, 1936

135-231

JUEVES—14 de Mayo de 1936

THURSDAY—May 14th, 1936

Sun rises 5.11; sets 8.42

Lighting up 9.42

High Water London Bridge 7.57 a.m.; 8.0 p.m.

VENDREDI—15 Mai, 1936

136-230

VIERNES—15 de Mayo de 1936

FRIDAY—May 15th, 1936

(Scottish Whitsun Quarter Day)

Sun rises 5.10; sets 8.44

Lighting up 9.44

High Water London Bridge 9.5 a.m.; 9.12 p.m.

JANUARY

FEBRUARY

MARCH

APRIL

MAY

JULY

AUGUST

SEPTEMBER

OCTOBER

NOVEMBER

JUNE

DECEMBER

- 14
- 15
- 16
- 17
- 18
- 19
- 20
- 21
- 22
- 23
- 24
- 25
- 26
- 27
- 28
- 29
- 30
- 31

SAMEDI—16 Mai, 1936

137-229

SÁBADO—16 de Mayo de 1936

SATURDAY—May 16th, 1936

Sun rises 5.8; sets 8.45    Lighting up 9.45    High Water London Bridge 10.21 a.m.; 10.30 p.m.

DIMANCHE—17 Mai, 1936

138-228

DOMINGO—17 de Mayo de 1936

SUNDAY—May 17th, 1936

Sun rises 5.7; sets 8.47    Lighting up 9.47    High Water London Bridge 11.34 a.m.; 11.48 p.m.

JANUARY

FEBRUARY

MARCH

APRIL

MAY

BAT. No. 1332/13

JULY

AUGUST

SEPTEMBER

OCTOBER

NOVEMBER

DECEMBER

- 16
- 17
- 18
- 19
- 20
- 21
- 22
- 23
- 24
- 25
- 26
- 27
- 28
- 29
- 30
- 31

LUNDI—18 Mai, 1936

139-227

LUNES—18 de Mayo de 1936

MONDAY—May 18th, 1936

Sun rises 5.5; sets 8.48

Lighting up 9.48

High Water London Bridge — a.m.; 12.35 p.m.

MARDI—19 Mai, 1936

140-226

MARTES—19 de Mayo de 1936

TUESDAY—May 19th, 1936

Sun rises 5.4; sets 8.50

Lighting up 9.50

High Water London Bridge 12.51 a.m., 1.28 p.m.

JANUARY

FEBRUARY

MARCH

APRIL

MAY

JULY

AUGUST

SEPTEMBER

OCTOBER

NOVEMBER

JUNE

DECEMBER

18  
19  
20  
21  
22  
23  
24  
25  
26  
27  
28  
29  
30  
31



MERCREDI 20 Mai, 1936 141-225 MIÉRCOLES—20 de Mayo de 1936

WEDNESDAY—May 20th, 1936

Sun rises 5.2; sets 8.51 Lighting up 9.51 High Water London Bridge 1.48 a.m.; 2.19 p.m.

JEUDI—21 Mai, 1936 142-224 JUEVES—21 de Mayo de 1936

THURSDAY—May 21st, 1936

Sun rises 5.1; sets 8.53 Lighting up 9.53 High Water London Bridge 2.38 a.m.; 3.7 p.m.

JANUARY

FEBRUARY

MARCH

APRIL

MAY

JULY

AUGUST

SEPTEMBER

OCTOBER

NOVEMBER

DECEMBER  
JUNE

20  
21  
22  
23  
24  
25  
26  
27  
28  
29  
30  
31

VENDREDI—22 Mai, 1936

143-223

VIERNES—22 de Mayo de 1936

FRIDAY—May 22nd, 1936

Sun rises 5.0; sets 8.54

Lighting up 9.54

High Water London Bridge 3.27 a.m.; 3.53 p.m.

SAMEDI—23 Mai, 1936

144-222

SÁBADO—23 de Mayo de 1936

SATURDAY—May 23rd, 1936

Sun rises 4.58; sets 8.55

Lighting up 9.55

High Water London Bridge 4.15 a.m.; 4.38 p.m.

JANUARY

FEBRUARY

MARCH

APRIL

MAY

PAT. NO. 13372/19

JULY

AUGUST

SEPTEMBER

OCTOBER

NOVEMBER

DECEMBER

22  
23  
24  
25  
26  
27  
28  
29  
30  
31

SUNDAY—May 24th, 1936

Sun rises 4.57; sets 8.57

Lighting up 9.57

High Water London Bridge 5.3 a.m.; 5.20 p.m.

MONDAY—May 25th, 1936

Sun rises 4.56; sets 8.58

Lighting up 9.58

High Water London Bridge 5.50 a.m.; 6.2 p.m.

Talte i Hj. m. Keirna Samuelson um  
Vandg. Dunke. Dancer til, Harpa

100/2 Snekelmel, Smari g.g. Linnarpool  
D. F. D. S.

F.N. mætur idag frá my Visk.  
Sambud. (Vg Fabrication). -

Ranene mælyt; sendur Lantun.

24  
25  
26  
27  
28  
29  
30  
31

JULY  
AUGUST  
SEPTEMBER  
OCTOBER  
NOVEMBER  
DECEMBER  
JUNE

JANUARY

FEBRUARY

MARCH

APRIL

MAY

MARDI—26 Mai, 1936

147-219

MARTES—26 de Mayo de 1936

TUESDAY—May 26th, 1936

Sun rises 4.55; sets 8.59    Lighting up 9.59    High Water London Bridge 6.37 a.m.; 6.45 p.m.

MERCREDI—27 Mai, 1936

148-218

MIÉRCOLES—27 de Mayo de 1936

WEDNESDAY—May 27th, 1936

Sun rises 4.54; sets 9.0    Lighting up 10.0    High Water London Bridge 7.27 a.m.; 7.33 p.m.

JANUARY

FEBRUARY

MARCH

APRIL

MAY

PAT. No. 13372/12

JULY

AUGUST

SEPTEMBER

OCTOBER

NOVEMBER

JUNE

DECEMBER

26  
27  
28  
29  
30  
31

JEUDI—28 Mai, 1936

149-217

JUEVES—28 de Mayo de 1936

THURSDAY—May 28th, 1936

Sun rises 4.53; sets 9.2

Lighting up 10.2

High Water London Bridge 8.21 a.m.; 8.25 p.m.

VENDREDI—29 Mai, 1936

150-216

VIERNES—29 de Mayo de 1936

FRIDAY—May 29th, 1936

Sun rises 4.52; sets 9.3

Lighting up 10.3

High Water London Bridge 9.17 a.m.; 9.27 p.m.

Krishvan Gislason, Sandarkrak.

Uden er: I - 29 Bl.

II - 16.

Jin Þeyjólfeurur Snykkeskolan  
Láan til flutningar af Hennaríjót  
Kr. 5000.- (Íleg. Ísg.).

Þeyjólfeurur & Kr  
50 Kr. Ísgeru @ Kr. 9.60

Þignir þeirra þáttakinn spurgir í Hf.  
om ni skak skulke mak nok  
Hví for þessum kom?

Svar: gefuleysi!

28

29

30

31

SAMEDI—30 Mai, 1936

151—215

SÁBADO—30 de Mayo de 1936

### SATURDAY—May 30th, 1936

Sun rises 4.51; sets 9.4    Lighting up 10.4    High Water London Bridge 10.25 a.m.; 10.39 p.m.

DIMANCHE—31 Mai, 1936

152—214

DOMINGO—31 de Mayo de 1936

### SUNDAY—May 31st, 1936

WHIT SUNDAY

Sun rises 4.50; sets 9.5    Lighting up 10.5    High Water London Bridge 11.28 a.m.; 11.47 p.m.

JANUARY

FEBRUARY

MARCH

APRIL

MAY

JULY

AUGUST

SEPTEMBER

OCTOBER

NOVEMBER

JUNE

PAT. No. 13372/12

PAT. No. 13372/12

JANUARY

FEBRUARY

MARCH

APRIL

MAY

DIMANCHE 01 MÅI 1938  
SUNDAY - MAY 31st 1938

MEMORANDUM

Registered Design No. 668,615

PAT. No. 13372/12

JULY

AUGUST

SEPTEMBER

OCTOBER

NOVEMBER

PAT. No. 13372/12

JUNE

DECEMBER

MEMORANDUM

Registered Design No 668,615

LUNDI—1 Juin, 1936

153-213

LUNES—1 de Junio de 1936

MONDAY—June 1st, 1936

WHIT MONDAY  
Registered Design No. 668,615

Sun rises 4.49; sets 9.6

Lighting up 10.6

High Water London Bridge — a.m.; 12.20 p.m.

*Ashjörn Jónsson, Leildarí  
Mílahrepp Bandarabands.  
Rouerbínd. J. Flakoy.*

JANUARY

FEBRUARY

MARCH

APRIL

MAY

JUNE

1  
2  
3  
4  
5  
6  
7  
8  
9  
10  
11  
12  
13  
14  
15  
16  
17  
18  
19  
20  
21  
22  
23  
24  
25  
26  
27  
28  
29  
30

PAT. NO. 13372/12

JULY

AUGUST

SEPTEMBER

OCTOBER

NOVEMBER

DECEMBER



MARDI—2 Juin, 1936

154-212

MARTES—2 de Junio de 1936

TUESDAY—June 2nd, 1936

Sun rises 4.49; sets 9.7

Lighting up 10.7

High Water London Bridge 12.43 a.m.; 1.6 p.m.

MERCREDI—3 Juin, 1936

155-211

MIÉRCOLES—3 de Junio de 1936

WEDNESDAY—June 3rd, 1936

Sun rises 4.48; sets 9.8

Lighting up 10.8

High Water London Bridge 1.28 a.m.; 1.48 p.m.

JANUARY

FEBRUARY

MARCH

APRIL

MAY

JUNE

2  
3  
4  
5  
6  
7  
8  
9  
10  
11  
12  
13  
14  
15  
16  
17  
18  
19  
20  
21  
22  
23  
24  
25  
26  
27  
28  
29  
30

JULY

AUGUST

SEPTEMBER

OCTOBER

NOVEMBER

DECEMBER

PAT. No. 13372/12

JEUDI—4 Juin, 1936

156-210

JUEVES—4 de Junio de 1936

THURSDAY—June 4th, 1936

Sun rises 4.47; sets 9.9

Lighting up 10.9

High Water London Bridge 2.7 a.m.; 2.25 p.m.

VENDREDI—5 Juin, 1936

157-209

VIERNES—5 de Junio de 1936

FRIDAY—June 5th, 1936

Sun rises 4.47; sets 9.10

Lighting up 10.10

High Water London Bridge 2.47 a.m.; 3.2 p.m.

JANUARY

FEBRUARY

MARCH

APRIL

MAY

JUNE

JULY

AUGUST

SEPTEMBER

OCTOBER

NOVEMBER

DECEMBER

PAT. No. 13372/12

- 4
- 5
- 6
- 7
- 8
- 9
- 10
- 11
- 12
- 13
- 14
- 15
- 16
- 17
- 18
- 19
- 20
- 21
- 22
- 23
- 24
- 25
- 26
- 27
- 28
- 29
- 30

JANUARY

FEBRUARY

MARCH

APRIL

MAY

JUNE

SAMEDI—6 Juin, 1936

158-208

SÁBADO—6 de Junio de 1936

### SATURDAY—June 6th, 1936

Sun rises 4.46; sets 9.11

Lighting up 10.11

High Water London Bridge 3.26 a.m.; 3.37 p.m.

DIMANCHE—7 Juin, 1936

159-207

DOMINGO—7 de Junio de 1936

### SUNDAY—June 7th, 1936

Sun rises 4.45; sets 9.12

Lighting up 10.12

High Water London Bridge 4.5 a.m.; 4.13 p.m.

- 6
- 7
- 8
- 9
- 10
- 11
- 12
- 13
- 14
- 15
- 16
- 17
- 18
- 19
- 20
- 21
- 22
- 23
- 24
- 25
- 26
- 27
- 28
- 29
- 30

JULY

AUGUST

SEPTEMBER

OCTOBER

NOVEMBER

DECEMBER

PAT. No. 13372/12

LUNDI—8 Jun, 1936

160-206

LUNES—8 de Junio de 1936

MONDAY—June 8th, 1936

Sun rises 4.45; sets 9.13

Lighting up 10.13

High Water London Bridge 4.43 a.m.; 4.50 p.m.

MARDI—9 Jun, 1936

161-205

MARTES—9 de Junio de 1936

TUESDAY—June 9th, 1936

Sun rises 4.44; sets 9.14

Lighting up 10.14

High Water London Bridge 5.24 a.m.; 5.29 p.m.

*F. A. S.*

*Þingmark. Verkanna:*  
*Da Smárn, Gærd. Skaf + Holmjörn*  
*+ "Tran" ikke vil lukke for Credit,*  
*þann T. V. fremtidig Credit þann*  
*bidhil. - Ingen innok. -*

8  
9  
10  
11  
12  
13  
14  
15  
16  
17  
18  
19  
20  
21  
22  
23  
24  
25  
26  
27  
28  
29  
30

PAT. No. 13372/12

JANUARY

FEBRUARY

MARCH

APRIL

MAY

JUNE

JULY

AUGUST

SEPTEMBER

OCTOBER

NOVEMBER

DECEMBER

MERCREDI—10 Jun, 1936

162 204

MIÉRCOLES—10 de Junio de 1936

WEDNESDAY—June 10th, 1936

Sun rises 4.44; sets 9.15

Lighting up 10.15

High Water London Bridge 6.8 a.m.; 6.10 p.m.

JEUDI—11 Jun, 1936

163-203

JUEVES—11 de Junio de 1936

THURSDAY—June 11th, 1936

Sun rises 4.43; sets 9.15

Lighting up 10.15

High Water London Bridge 6.55 a.m.; 6.55 p.m.

JANUARY

FEBRUARY

MARCH

APRIL

MAY

JUNE

PAT. No. 13372/12

JULY

AUGUST

SEPTEMBER

OCTOBER

NOVEMBER

DECEMBER

- 10
- 11
- 12
- 13
- 14
- 15
- 16
- 17
- 18
- 19
- 20
- 21
- 22
- 23
- 24
- 25
- 26
- 27
- 28
- 29
- 30

VENDREDI—12 Juin, 1936

164-202

VIERNES—12 de Junio de 1936

FRIDAY—June 12th, 1936

Sun rises 4.43; sets 9.16

Lighting up 10.16

High Water London Bridge 7.44 a.m.; 7.46 p.m

SAMEDI—13 Juin, 1936

165-201

SÁBADO—13 de Junio de 1936

SATURDAY—June 13th, 1936

Sun rises 4.43; sets 9.17

Lighting up 10.17

High Water London Bridge 8.41 a.m.; 8.45 p.m.

JANUARY

FEBRUARY

MARCH

APRIL

MAY

JUNE

PAT. No. 13372/12

JULY

AUGUST

SEPTEMBER

OCTOBER

NOVEMBER

DECEMBER

- 12
- 13
- 14
- 15
- 16
- 17
- 18
- 19
- 20
- 21
- 22
- 23
- 24
- 25
- 26
- 27
- 28
- 29
- 30

JANUARY

FEBRUARY

MARCH

APRIL

MAY

JUNE

DIMANCHE—14 Jun, 1936

166-200

DOMINGO—14 de Junio de 1936

SUNDAY—June 14th, 1936

Sun rises 4.43; sets 9.17

Lighting up 10.17

High Water London Bridge 9.47 a.m.; 9.55 p.m.

LUNDI—15 Jun, 1936

167-199

LUNES—15 de Junio de 1936

MONDAY—June 15th, 1936

Sun rises 4.42; sets 9.18

Lighting up 10.18

High Water London Bridge 10.56 a.m.; 11.11 p.m.

PAT. NO. 13372/12

JULY

AUGUST

SEPTEMBER

OCTOBER

NOVEMBER

DECEMBER

- 14
- 15
- 16
- 17
- 18
- 19
- 20
- 21
- 22
- 23
- 24
- 25
- 26
- 27
- 28
- 29
- 30

MARDI—16 Jun, 1936

168—198

MARTES—16 de Junio de 1936

### TUESDAY—June 16th, 1936

Sun rises 4.42; sets 9.19

Lighting up 10.19

High Water London Bridge — a.m.; 12.5 p.m.

MERCREDI—17 Jun, 1936

169—197

MIÉRCOLES—17 de Junio de 1936

### WEDNESDAY—June 17th, 1936

Sun rises 4.42; sets 9.19

Lighting up 10.19

High Water London Bridge 12.26 a.m.; 1.6 p.m.

JANUARY

FEBRUARY

MARCH

APRIL

MAY

JUNE

PAT. NO. 13372/12

JULY

AUGUST

SEPTEMBER

OCTOBER

NOVEMBER

DECEMBER

- 16
- 17
- 18
- 19
- 20
- 21
- 22
- 23
- 24
- 25
- 26
- 27
- 28
- 29
- 30



JANUARY

FEBRUARY

MARCH

APRIL

MAY

JUNE

JEUDI—18 Juin, 1936

170—196

JUEVES—18 de Junio de 1936

THURSDAY—June 18th, 1936

Sun rises 4.42; sets 9.19

Lighting up 10.19

High Water London Bridge 1.29 a.m.; 2.4 p.m.

Kong Chr. X. þann til Þróa nafn: „Sunnberaj“.

VENDREDI—19 Juin, 1936

171—195

VIERNES—19 de Junio de 1936

FRIDAY—June 19th, 1936

Sun rises 4.42; sets 9.20

Lighting up 10.20

High Water London Bridge 2.26 a.m.; 2.54 p.m.

Ríður Jónsson 80 Kr. á mæmið dín  
6. Th.

hefals Kr. 150.- v mæmið yður ligan  
eftir Þerronung. Öppur.

18

19

20

21

22

23

24

25

26

27

28

29

30

PAT. No. 13372/12

JULY

AUGUST

SEPTEMBER

OCTOBER

NOVEMBER

DECEMBER

SAMEDI—20 Jun, 1936

172—194

SÁBADO—20 de Junio de 1936

SATURDAY—June 20th, 1936

Sun rises 4.42; sets 9.20    Lighting up 10.20    High Water London Bridge 3.18 a.m.; 3.41 p.m.

*Tal Kaugomiddag í Habel Borg 14.7½  
(Ríkisshjónin).*

DIMANCHE—21 Jun, 1936

173—193

DOMINGO—21 de Junio de 1936

SUNDAY—June 21st, 1936

Sun rises 4.42; sets 9.21    Lighting up 10.21    High Water London Bridge 4.7 a.m.; 4.23 p.m.

*Afken hóv Sæbrenny Kl. 9.  
Þriss Klund - Þrissene Þar. Math.*

20  
21  
22  
23  
24  
25  
26  
27  
28  
29  
30

JANUARY

FEBRUARY

MARCH

APRIL

MAY

JUNE

JULY

AUGUST

SEPTEMBER

OCTOBER

NOVEMBER

DECEMBER

PAT. No. 1372/12

## MONDAY—June 22nd, 1936

Sun rises 4.42; sets 9.21    Lighting up 10.21    High Water London Bridge 4.53 a.m.; 5.5 p.m.

Konungur Chr. X. í hagen kl. 10. & se þar  
 Sagnirgerne til den nye Bygning  
 h. K. kann ikke.

## TUESDAY—June 23rd, 1936

Sun rises 4.43; sets 9.21    Lighting up 10.21    High Water London Bridge 5.34 a.m.; 5.43 p.m.

Legst. Paul Sunnik Birkum etc. for Kr. 50.-  
 ga Md. fra idag.

Pórtur Jónsson, Tjólurveg 8  
 (Síma 3855 Nazim Vigfusson).

Þúfa Sveinbjörn Pórtur. M. Þor.  
 (Manchil skyvur): -

22

23

24

25

26

27

28

29

30

JANUARY

FEBRUARY

MARCH

APRIL

MAY

JUNE

MERCREDI—24 Jun, 1936

176—190

MIÉRCOLES—24 de Junio de 1936

### WEDNESDAY—June 24th, 1936

MIDSUMMER DAY (Quarter Day)

Sun rises 4.43; sets 9.21

Lighting up 10.21

High Water London Bridge 6.17 a.m.; 6.23 p.m.

JEUDI—25 Jun, 1936

177—189

JUEVES—25 de Junio de 1936

### THURSDAY—June 25th, 1936

Sun rises 4.43; sets 9.21

Lighting up 10.21

High Water London Bridge 6.59 a.m.; 7.2 p.m.

PAT. No. 13372/12

JULY

AUGUST

SEPTEMBER

OCTOBER

NOVEMBER

DECEMBER

24  
25  
26  
27  
28  
29  
30

JANUARY

FEBRUARY

MARCH

APRIL

MAY

JUNE

VENDREDI—26 Juin, 1936

178-188

VIERNES—26 de Junio de 1936

FRIDAY—June 26th, 1936

Sun rises 4.44; sets 9.21    Lighting up 10.21    High Water London Bridge 7.41 a.m.; 7.43 p.m.

SAMEDI—27 Juin, 1936

179-187

SÁBADO—27 de Junio de 1936

SATURDAY—June 27th, 1936

Sun rises 4.44; sets 9.21    Lighting up 10.21    High Water London Bridge 8.26 a.m.; 8.29 p.m.

PAT. No. 13372/12

JULY

AUGUST

SEPTEMBER

OCTOBER

NOVEMBER

DECEMBER

26  
27  
28  
29  
30

DIMANCHE—28 Jun, 1936

180—186

DOMINGO—28 de Junio de 1936

SUNDAY—June 28th, 1936

Sun rises 4.45; sets 9.21

Lighting up 10.21

High Water London Bridge 9.12 a.m.; 9.23 p.m.

LUNDI—29 Jun, 1936

181—185

LUNES—29 de Junio de 1936

MONDAY—June 29th, 1936

Sun rises 4.45; sets 9.21

Lighting up 10.21

High Water London Bridge 10.12 a.m.; 10.33 p.m.

*Virola for Godeffredsen (Jens Worn) kom her til  
i Aften m. Sora, sammen med de  
øverste Studentersangere.*

28

29

30

MARDI—30 Jun, 1936

182-184

MARTES—30 de Junio de 1936

TUESDAY—June 30th, 1936

Sun rises 4.46; sets 9.21    Lighting up 10.21    High Water London Bridge 11.17 a.m.; 11.45 p.m.

MEMORANDUM

Approved: \_\_\_\_\_  
Date: \_\_\_\_\_

JANUARY

FEBRUARY

MARCH

APRIL

MAY

JUNE

PAT. No. 13372/12

JULY

AUGUST

SEPTEMBER

OCTOBER

NOVEMBER

DECEMBER

JANUARY

FEBRUARY

MARCH

APRIL

MAY

JUNE

TUESDAY—June 30th 1936

MEMORANDUM

Registered Design No. 668,615

PAT. No. 13372/12

JULY

AUGUST

SEPTEMBER

OCTOBER

NOVEMBER

DECEMBER



MEMORANDUM

Registered Design No 668,615

MERCREDI—1 Juillet, 1936

183-183

MIÉRCOLES—1 de Julio de 1936

WEDNESDAY—July 1st, 1936

Registered Design No. 668,615

Sun rises 4.46; sets 9.21 Lighting up 10.21 High Water London Bridge — a.m.; 12.20 p.m.

JANUARY

JULY

FEBRUARY

MARCH

APRIL

MAY

JUNE

1

2

3

4

5

6

7

8

9

10

11

12

13

14

15

16

17

18

19

20

21

22

23

24

25

26

27

28

29

30

31

AUGUST

SEPTEMBER

OCTOBER

NOVEMBER

DECEMBER

THURSDAY—July 2nd, 1936

Sun rises 4.47; sets 9.20 Lighting up 10.20 High Water London Bridge 12.49 a.m.; 1.14 p.m.

FRIDAY—July 3rd, 1936

Sun rises 4.48; sets 9.20 Lighting up 10.20 High Water London Bridge 1.41 a.m.; 2.1 p.m.

*Sit Gullfoss, Geysir & Langavatn (Hjörleifur) og Lördag 4/7. til Þingvallar.*

*Hrs Hagnir Þorsteinsson í Aflum 4/7. Sammen med Sænskene. (Soga med, Hor Hjörleifur).*

JANUARY  
JULY

FEBRUARY

MARCH

APRIL

MAY

JUNE

AUGUST

SEPTEMBER

OCTOBER

NOVEMBER

DECEMBER

2  
3  
4  
5  
6  
7  
8  
9  
10  
11  
12  
13  
14  
15  
16  
17  
18  
19  
20  
21  
22  
23  
24  
25  
26  
27  
28  
29  
30

SAMEDI—4 Juillet, 1936

186-180

SÁBADO—4 de Julio de 1936

SATURDAY—July 4th, 1936

Sun rises 4.48 ; sets 9.19    Lighting up 10.19    High Water London Bridge 2.27 a.m. ; 2.43 p.m.

DIMANCHE—5 Juillet, 1936

187-179

DOMINGO—5 de Julio de 1936

SUNDAY—July 5th, 1936

Sun rises 4.49 ; sets 9.19    Lighting up 10.19    High Water London Bridge 3.12 a.m. ; 3.23 p.m.

JANUARY

JULY

FEBRUARY

MARCH

APRIL

MAY

JUNE

4

5

6

7

8

9

10

11

12

13

14

15

16

17

18

19

20

21

22

23

24

25

26

27

28

29

30

AUGUST

SEPTEMBER

OCTOBER

NOVEMBER

DECEMBER

LUNDI—6 Juillet, 1936

188—178

LUNES—6 de Julio de 1936

MONDAY—July 6th, 1936

Sun rises 4.50; sets 9.18 Lighting up 10.18 High Water London Bridge 3.52 a.m.; 4.0 p.m.

MARDI—7 Juillet, 1936

189—177

MARTES—7 de Julio de 1936

TUESDAY—July 7th, 1936

Sun rises 4.51; sets 9.18 Lighting up 10.18 High Water London Bridge 4.32 a.m.; 4.38 p.m.

JANUARY

JULY

FEBRUARY

MARCH

APRIL

MAY

JUNE

6

7

8

9

10

11

12

13

14

15

16

17

18

19

20

21

22

23

24

25

26

27

28

29

30

31

AUGUST

SEPTEMBER

OCTOBER

NOVEMBER

DECEMBER

WEDNESDAY—July 8th, 1936

Sun rises 4.52; sets 9.17 Lighting up 10.17 High Water London Bridge 5.13 a.m.; 5.19 p.m.

Kanna Áera Sveinns Árnesi her. Fís Þegning  
á nær Golder kr. 559.04 + Loner sande  
Áinn í Sammen.

THURSDAY—July 9th, 1936

Sun rises 4.53; sets 9.16 Lighting up 10.16 High Water London Bridge 5.58 a.m.; 6.0 p.m.

Magnus Þórðarson Kr. 525 - Ferd. Á. + Á. Ó.

Utharverð:

Gardar	}	Þannell I	2/-	
"		"	II	1/70.
Styldhryg	}	"	III	1/50
			miðl.	1/25 - 1/50
	}	Áinn	38/-	
			Selstíon	30/- 1/2

8  
9  
10  
11  
12  
13  
14  
15  
16  
17  
18  
19  
20  
21  
22  
23  
24  
25  
26  
27  
28  
29  
30  
31

AUGUST  
SEPTEMBER  
OCTOBER  
NOVEMBER  
DECEMBER

Ásgerdur Þorvaldskítill / Stefaun Guðrun. Þórhildur

VENDREDI—10 Juillet, 1936

192-174

VIERNES—10 de Julio de 1936

FRIDAY—July 10th, 1936

Sun rises 4.54; sets 9.16

Lighting up 10.16

High Water London Bridge 6.42 a.m.; 6.43 p.m.

*Sjebur Hjallished 4.3500. - 1.0.  
Ves. havgang 23. handsb.*

SAMEDI—11 Juillet, 1936

193-173

SÁBADO—11 de Julio de 1936

SATURDAY—July 11th, 1936

Sun rises 4.55; sets 9.15

Lighting up 10.15

High Water London Bridge 7.26 a.m.; 7.28 p.m.

JANUARY

JULY

FEBRUARY

MARCH

APRIL

MAY

JUNE

AUGUST

SEPTEMBER

OCTOBER

NOVEMBER

DECEMBER

10  
11  
12  
13  
14  
15  
16  
17  
18  
19  
20  
21  
22  
23  
24  
25  
26  
27  
28  
29  
30  
31

DIMANCHE—12 Juillet, 1936

194—172

DOMINGO—12 de Julio de 1936

SUNDAY—July 12th, 1936

Sun rises 4.56; sets 9.14

Lighting up 10.14

High Water London Bridge 8.15 a.m.; 8.17 p.m.

LUNDI—13 Juillet, 1936

195—171

LUNES—13 de Julio de 1936

MONDAY—July 13th, 1936

Sun rises 4.57; sets 9.13

Lighting up 10.13

High Water London Bridge 9.11 a.m.; 9.25 p.m.

JANUARY

JULY

FEBRUARY

MARCH

APRIL

MAY

JUNE

AUGUST

SEPTEMBER

OCTOBER

NOVEMBER

DECEMBER

- 12
- 13
- 14
- 15
- 16
- 17
- 18
- 19
- 20
- 21
- 22
- 23
- 24
- 25
- 26
- 27
- 28
- 29
- 30
- 31

JEUDI—16 Juillet, 1936

198—168

JUEVES—16 de Julio de 1936

THURSDAY—July 16th, 1936

Sun rises 5.0; sets 9.11

Lighting up 10.11

High Water London Bridge 12.10 a.m.; 12.54 p.m.

VENDREDI—17 Juillet, 1936

199—167

VIERNES—17 de Julio de 1936

FRIDAY—July 17th, 1936

Sun rises 5.1; sets 9.10

Lighting up 10.10

High Water London Bridge 1.22 a.m.; 1.54 p.m.

JANUARY

JULY

FEBRUARY

MARCH

APRIL

MAY

JUNE

AUGUST

SEPTEMBER

OCTOBER

NOVEMBER

DECEMBER

16  
17  
18  
19  
20  
21  
22  
23  
24  
25  
26  
27  
28  
29  
30  
31



SAMEDI—18 Juillet, 1936

200-166

SÁBADO—18 de Julio de 1936

SATURDAY—July 18th, 1936

Sun rises 5.2; sets 9.9

Lighting up 10.9

High Water London Bridge 2.21 a.m.; 2.48 p.m.

DIMANCHE—19 Juillet, 1936

201-165

DOMINGO—19 de Julio de 1936

SUNDAY—July 19th, 1936

Sun rises 5.3; sets 9.8

Lighting up 10.8

High Water London Bridge 3.13 a.m.; 3.29 p.m.

JANUARY

JULY

FEBRUARY

MARCH

APRIL

MAY

JUNE

AUGUST

SEPTEMBER

OCTOBER

NOVEMBER

DECEMBER

18  
19  
20  
21  
22  
23  
24  
25  
26  
27  
28  
29  
30  
31

LUNDI—20 Juillet, 1936

202-164

LUNES—20 de Julio de 1936

# MONDAY—July 20th, 1936

Sun rises 5.4; sets 9.7

Lighting up 10.7

High Water London Bridge 3.57 a.m.; 4.7 p.m.

MARDI—21 Juillet, 1936

203-163

MARTES—21 de Julio de 1936

# TUESDAY—July 21st, 1936

Sun rises 5.6; sets 9.6

Lighting up 10.6

High Water London Bridge 4.36 a.m.; 4.45 p.m.

JANUARY

JULY

FEBRUARY

MARCH

APRIL

MAY

JUNE

AUGUST

SEPTEMBER

OCTOBER

NOVEMBER

DECEMBER

20  
21  
22  
23  
24  
25  
26  
27  
28  
29  
30  
31

MERCREDI—22 Juillet, 1936

204—162

MIÉRCOLES—22 de Julio de 1936

WEDNESDAY—July 22nd, 1936

Sun rises 5.7; sets 9.4

Lighting up 10.4

High Water London Bridge 5.12 a.m.; 5.18 p.m.

JEUDI—23 Juillet, 1936

205—161

JUEVES—23 de Julio de 1936

THURSDAY—July 23rd, 1936

Sun rises 5.9; sets 9.3

Lighting up 10.3

High Water London Bridge 5.49 a.m.; 5.53 p.m.

JANUARY

JULY

FEBRUARY

MARCH

APRIL

MAY

JUNE

AUGUST

SEPTEMBER

OCTOBER

NOVEMBER

DECEMBER

22  
23  
24  
25  
26  
27  
28  
29  
30  
31

FRIDAY—July 24th, 1936

Sun rises 5.10; sets 9.2      Lighting up 10.2      High Water London Bridge 6.26 a.m.; 6.27 p.m.

*Björn Olafsson* meddeletur, at Fölkadöluu þu Ekluu  
þu Stöðiuu blivu regnuu sarn þu.  
H' þu þu þu þu.  
Meddelet. alle i F. A. F. þu þu þu.

SATURDAY—July 25th, 1936

Sun rises 5.11; sets 9.0      Lighting up 10.0      High Water London Bridge 6.58 a.m.; 6.59 p.m.

JANUARY  
JULY

FEBRUARY

MARCH

APRIL

MAY

JUNE

AUGUST

SEPTEMBER

OCTOBER

NOVEMBER

DECEMBER

24  
25  
26  
27  
28  
29  
30  
31

DIMANCHE—26 Juillet, 1936

208-158

DOMINGO—26 de Julio de 1936

SUNDAY—July 26th, 1936

Sun rises 5.13; sets 8.59

Lighting up 9.59

High Water London Bridge 7.30 a.m.; 7.36 p.m.

LUNDI—27 Juillet, 1936

209-157

LUNES—27 de Julio de 1936

MONDAY—July 27th, 1936

Sun rises 5.14; sets 8.58

Lighting up 9.58

High Water London Bridge 8.10 a.m.; 8.25 p.m.

JANUARY

JULY

FEBRUARY

MARCH

APRIL

MAY

JUNE

AUGUST

SEPTEMBER

OCTOBER

NOVEMBER

DECEMBER

26

27

28

29

30

31

MARDI—28 Juillet, 1936

210—156

MARTES—28 de Julio de 1936

TUESDAY—July 28th, 1936

Sun rises 5.16; sets 8.56

Lighting up 9.56

High Water London Bridge 8.58 a.m.; 9.27 p.m.

MERCREDI—29 Juillet, 1936

211—155

MIÉRCOLES—29 de Julio de 1936

WEDNESDAY—July 29th, 1936

Sun rises 5.17; sets 8.54

Lighting up 9.54

High Water London Bridge 10.8 a.m.; 10.50 p.m.

JANUARY

JULY

FEBRUARY

MARCH

APRIL

MAY

JUNE

AUGUST

SEPTEMBER

OCTOBER

NOVEMBER

DECEMBER

28  
29  
30

TUESDAY—July 28th, 1936

Sun rises 5.16; sets 8.56

Lighting up 9.56

High Water London Bridge 8.58 a.m.; 9.27 p.m.

WEDNESDAY—July 29th, 1936

Sun rises 5.17; sets 8.54

Lighting up 9.54

High Water London Bridge 10.8 a.m.; 10.50 p.m.

28/7/36

Jósi fanna. Sogstopp muddaler:

S. I. S. lade opkole Ued I 6 II  
(Maximum 13. II) @ K. 2.25 f  
Kito mee Dotaling; Fontan-  
ter.

Ch. Vidm stude; Udrigt for  
Gst. Kaarvte I 6 II d. K. 2.40  
f Kito levant q for Sunde-  
man d. K. 2.65 f Kito levant.

Kveldinfrin byde K. 2.75 f Kito  
for Sunde-man

Opkole for Erkeff' of Ued tie  
Tyrklant muddelt kan ikke  
for Andfjinststillede om  
D My 1.40 f by sig (= in K. 2.52.)

28  
29  
30  
31

JANUARY

JULY

FEBRUARY

MARCH

APRIL

MAY

JUNE

MEMORANDUM

Registered Design No. 668,615

PAT. No. 13372/12

AUGUST

SEPTEMBER

OCTOBER

NOVEMBER

DECEMBER



MEMORANDUM

Registered Design No 668,615

SAMEDI—1 Août, 1936

214-152

SÁBADO—1 de Agosto de 1936

SATURDAY—August 1st, 1936

LAMMAS (Scottish Quarter Day)  
Registered Design No. 668,615

Sun rises 5.22; sets 8.50 Lighting up 9.50 High Water London Bridge 1.17 a.m.; 1.35 p.m.

JANUARY

JULY

FEBRUARY

AUGUST

MARCH

APRIL

MAY

JUNE

1

2

3

4

5

6

7

8

9

10

11

12

13

14

15

16

17

18

19

20

21

22

23

24

25

26

27

28

29

30

31

SEPTEMBER

OCTOBER

NOVEMBER

DECEMBER

DIMANCHE—2 Août, 1936

215—151

DOMINGO—2 de Agosto de 1936

SUNDAY—August 2nd, 1936

Sun rises 5.23; sets 8.48

Lighting up 9.48

High Water London Bridge 2.7 a.m.; 2.21 p.m.

LUNDI—3 Août, 1936

216—150

LUNES—3 de Agosto de 1936

MONDAY—August 3rd, 1936

AUGUST BANK HOLIDAY

Sun rises 5.25; sets 8.46

Lighting up 9.46

High Water London Bridge 2.51 a.m.; 3.0 p.m.

JANUARY

JULY

FEBRUARY

AUGUST

MARCH

APRIL

MAY

JUNE

- 2
- 3
- 4
- 5
- 6
- 7
- 8
- 9
- 10
- 11
- 12
- 13
- 14
- 15
- 16
- 17
- 18
- 19
- 20
- 21
- 22
- 23
- 24
- 25
- 26
- 27
- 28
- 29
- 30
- 31

SEPTEMBER

OCTOBER

NOVEMBER

DECEMBER

MARDI—4 Août, 1936

217-149

MARTES—4 de Agosto de 1936

# TUESDAY—August 4th, 1936

Sun rises 5.26; sets 8.45

Lighting up 9.45

High Water London Bridge 3.31 a.m.; 3.38 p.m.

MERCREDI—5 Août, 1936

218-148

MIÉRCOLES—5 de Agosto de 1936

# WEDNESDAY—August 5th, 1936

Sun rises 5.28; sets 8.43

Lighting up 9.43

High Water London Bridge 4.12 a.m.; 4.18 p.m.

JANUARY

JULY

FEBRUARY

AUGUST

MARCH

APRIL

MAY

JUNE

4

5

6

7

8

9

10

11

12

13

14

15

16

17

18

19

20

21

22

23

24

25

26

27

28

29

30

31

SEPTEMBER

OCTOBER

NOVEMBER

DECEMBER

JEUDI—6 Août, 1936

219-147

JUEVES—6 de Agosto de 1936

THURSDAY—August 6th, 1936

Sun rises 5.30; sets 8.41

Lighting up 9.41

High Water London Bridge 4.53 a.m.; 5.0 p.m.

Revered Gudm. Finnhaugason Bay, saw  
larger tent of hand-baskets  
"The Legacy of Israel". -

Mr. Bédoussan & Bl. Sundermann. 50%  
6 2/45 i. Fagnan's  
ny. Vokkard um farinn. -

VENDREDI—7 Août, 1936

220-146

VIERNES—7 de Agosto de 1936

FRIDAY—August 7th, 1936

Sun rises 5.31; sets 8.39

Lighting up 9.39

High Water London Bridge 5.36 a.m.; 5.42 p.m.

JANUARY

JULY

FEBRUARY

AUGUST

MARCH

APRIL

MAY

JUNE

6

7

8

9

10

11

12

13

14

15

16

17

18

19

20

21

22

23

24

25

26

27

28

29

30

31

SEPTEMBER

OCTOBER

NOVEMBER

DECEMBER

SAMEDI—8 Août, 1936

221-145

SÁBADO—8 de Agosto de 1936

### SATURDAY—August 8th, 1936

Sun rises 5.33; sets 8.38

Lighting up 9.38

High Water London Bridge 6.17 a.m.; 6.22 p.m.

DIMANCHE—9 Août, 1936

222-144

DOMINGO—9 de Agosto de 1936

### SUNDAY—August 9th, 1936

Sun rises 5.34; sets 8.36

Lighting up 9.36

High Water London Bridge 6.59 a.m.; 7.4 p.m.

JANUARY

JULY

FEBRUARY

AUGUST

MARCH

APRIL

MAY

JUNE

8

9

10

11

12

13

14

15

16

17

18

19

20

21

22

23

24

25

26

27

28

29

30

31

SEPTEMBER

OCTOBER

NOVEMBER

DECEMBER

LUNDI—10 Août, 1936

223-143

LUNES—10 de Agosto de 1936

# MONDAY—August 10th, 1936

Sun rises 5.36; sets 8.34

Lighting up 9.34

High Water London Bridge 7.44 a.m.; 7.55 p.m.

MARDI—11 Août, 1936

224-142

MARTES—11 de Agosto de 1936

# TUESDAY—August 11th, 1936

Sun rises 5.38; sets 8.32

Lighting up 9.32

High Water London Bridge 8.39 a.m.; 9.2 p.m.

JANUARY

JULY

FEBRUARY

AUGUST

MARCH

APRIL

MAY

JUNE

10

11

12

13

14

15

16

17

18

19

20

21

22

23

24

25

26

27

28

29

30

31

SEPTEMBER

OCTOBER

NOVEMBER

DECEMBER

MERCREDI—12 Août, 1936 225-141 MIÉRCOLES—12 de Agosto de 1936  
WEDNESDAY—August 12th, 1936

Sun rises 5.39; sets 8.30 Lighting up 9.30 High Water London Bridge 9.55 a.m.; 10.32 p.m.

JEUDI—13 Août, 1936 226-140 JUEVES—13 de Agosto de 1936  
THURSDAY—August 13th, 1936

Sun rises 5.41; sets 8.28 Lighting up 9.28 High Water London Bridge 11.26 a.m.; — p.m.

*V. L. Grenson 50 fur.*

JANUARY

JULY

FEBRUARY

AUGUST

MARCH

APRIL

MAY

JUNE

SEPTEMBER

OCTOBER

NOVEMBER

DECEMBER

12  
13  
14  
15  
16  
17  
18  
19  
20  
21  
22  
23  
24  
25  
26  
27  
28  
29  
30  
31

VENDREDI—14 Août, 1936

227-139

VIERNES—14 de Agosto de 1936

FRIDAY—August 14th, 1936

Sun rises 5.42; sets 8.26

Lighting up 9.26

High Water London Bridge 12.1 a.m.; 12.42 p.m.

SAMEDI—15 Août, 1936

228-138

SABADO—15 de Agosto de 1936

SATURDAY—August 15th, 1936

Sun rises 5.44; sets 8.24

Lighting up 9.24

High Water London Bridge 1.15 a.m.; 1.45 p.m.

JANUARY

JULY

FEBRUARY

AUGUST

MARCH

APRIL

MAY

JUNE

SEPTEMBER

OCTOBER

NOVEMBER

DECEMBER

14

15

16

17

18

19

20

21

22

23

24

25

26

27

28

29

30

31



DIMANCHE—16 Août, 1936

229-137

DOMINGO—16 de Agosto de 1936

SUNDAY—August 16th, 1936

Sun rises 5.46; sets 8.22

Lighting up 9.22

High Water London Bridge 2.14 a.m.; 2.35 p.m.

LUNDI—17 Août, 1936

230-136

LUNES—17 de Agosto de 1936

MONDAY—August 17th, 1936

Sun rises 5.47; sets 8.21

Lighting up 9.21

High Water London Bridge 3.0 a.m.; 3.15 p.m.

JANUARY

JULY

FEBRUARY

AUGUST

MARCH

APRIL

MAY

JUNE

SEPTEMBER

OCTOBER

NOVEMBER

DECEMBER

16  
17  
18  
19  
20  
21  
22  
23  
24  
25  
26  
27  
28  
29  
30

MARDI—18 Août, 1936

231-135

MARTES—18 de Agosto de 1936

TUESDAY—August 18th, 1936

Sun rises 5.48; sets 8.19

Lighting up 9.19

High Water London Bridge 3.37 a.m.; 3.46 p.m.

MERCREDI—19 Août, 1936

232-134

MIÉRCOLES—19 de Agosto de 1936

WEDNESDAY—August 19th, 1936

Sun rises 5.50; sets 8.17

Lighting up 9.17

High Water London Bridge 4.10 a.m.; 4.18 p.m.

JANUARY

JULY

FEBRUARY

AUGUST

MARCH

APRIL

MAY

JUNE

SEPTEMBER

OCTOBER

NOVEMBER

DECEMBER

18  
19  
20  
21  
22  
23  
24  
25  
26  
27  
28  
29  
30  
31

THURSDAY—August 20th, 1936

Sun rises 5.51; sets 8.15

Lighting up 9.15

High Water London Bridge 4.43 a.m.; 4.49 p.m.

FRIDAY—August 21st, 1936

Sun rises 5.53; sets 8.13

Lighting up 9.13

High Water London Bridge 5.14 a.m.; 5.21 p.m.

Kidd. af Sv. Sigurjónsson  
 100 stykormanninn 19/11 Lyra 3/9  
 100 " " 19/11 " 17/9

Mt frá Pallanef:

Sumul. Sigv. 11 Bl.  
 Pánt. Bj. 10/12 "  
 Gisti g. 4/5 "  
 Ol. Hvernán 4/5 "  
 Bender 9 "

Kaupf. Borgarfj. kúber Ulden (hst. 2)  
 frá 2/50 í Kaubankur!

20  
 21  
 22  
 23  
 24  
 25  
 26  
 27  
 28  
 29  
 30  
 31

SEPTEMBER

OCTOBER

NOVEMBER

DECEMBER

SAMEDI—22 Août, 1936 235-131 SÁBADO—22 de Agosto de 1936  
SATURDAY—August 22nd, 1936

Sun rises 5.54; sets 8.11 Lighting up 9.11 High Water London Bridge 5.45 a.m.; 5.49 p.m.

*Þítalyri Indur. Krishjansson, Grekling. 58  
Hf. 2395. Bil 786 ell. 766.*

DIMANCHE—23 Août, 1936 236-130 DOMINGO—23 de Agosto de 1936  
SUNDAY—August 23rd, 1936

Sun rises 5.56; sets 8.9 Lighting up 9.9 High Water London Bridge 6.12 a.m.; 6.17 p.m.

JANUARY

JULY

FEBRUARY

AUGUST

MARCH

APRIL

MAY

JUNE

SEPTEMBER

OCTOBER

NOVEMBER

DECEMBER

22  
23  
24  
25  
26  
27  
28  
29  
30  
31

LUNDI—24 Août, 1936

237-129

LUNES—24 de Agosto de 1936

MONDAY—August 24th, 1936

Sun rises 5.58; sets 8.7

Lighting up 9.7

High Water London Bridge 6.40 a.m.; 6.53 p.m.

MARDI—25 Août, 1936

238-128

MARTES—25 de Agosto de 1936

TUESDAY—August 25th, 1936

Sun rises 5.59; sets 8.4

Lighting up 9.4

High Water London Bridge 7.14 a.m.; 7.35 p.m.

Karboflur - Priser J. R.

for 1/9 til 1/11 Burkaup 8/- for 50 kg

Ukraln 9/50 - - -

for 1/11 " 1/12 Burkaup 8/50 - - -

Ukraln 10/- - - -

for 1/12 " 3/12 Burkaup 9/- - - -

Ukraln 10/50 - - -

For P. A. Sparres

10 pky a 16/-

For F. F. Michalski

20 pky a 15/-

JANUARY

JULY

FEBRUARY

AUGUST

MARCH

APRIL

MAY

JUNE

SEPTEMBER

OCTOBER

NOVEMBER

DECEMBER

24  
25  
26  
27  
28  
29  
30

MERCREDI—26 Août, 1936 239-127 MIÉRCOLES—26 de Agosto de 1936  
WEDNESDAY—August 26th, 1936

Sun rises 6.1; sets 8.2 Lighting up 9.2 High Water London Bridge 7.59 a.m.; 8.35 p.m.

JEUDI—27 Août, 1936 240-126 JUEVES—27 de Agosto de 1936  
THURSDAY—August 27th, 1936

Sun rises 6.3; sets 8.0 Lighting up 9.0 High Water London Bridge 9.6 a.m.; 10.0 p.m.

*Grundfjärnen Fvsk. Spidskinn Cape 11<sup>2</sup>/<sub>6</sub> 22. cif.  
Helan 18<sup>2</sup>/<sub>0</sub> 12. -  
Grapes 10<sup>1</sup>/<sub>2</sub> 11. >  
frå Kissenhan*

JANUARY

JULY

FEBRUARY

AUGUST

MARCH

APRIL

MAY

JUNE

SEPTEMBER

OCTOBER

NOVEMBER

DECEMBER

26  
27  
28  
29  
30  
31

VENDREDI—28 Août, 1936 241-125 VIERNES—28 de Agosto de 1936

FRIDAY—August 28th, 1936

Sun rises 6.4; sets 7.58 Lighting up 8.58 High Water London Bridge 10.34 a.m.; 11.35 p.m.

SAMEDI—29 Août, 1936 242-124 SÁBADO—29 de Agosto de 1936

SATURDAY—August 29th, 1936

Sun rises 6.6; sets 7.55 Lighting up 8.55 High Water London Bridge — a.m.; 12.1 p.m.

JANUARY

JULY

FEBRUARY

AUGUST

MARCH

APRIL

MAY

JUNE

SEPTEMBER

OCTOBER

NOVEMBER

DECEMBER

28  
29  
30  
31

JANUARY

JULY

FEBRUARY

AUGUST

MARCH

APRIL

MAY

JUNE

DIMANCHE—30 Août, 1936 243-123 DOMINGO—30 de Agosto de 1936

SUNDAY—August 30th, 1936

Sun rises 6.7; sets 7.53 Lighting up 8.53 High Water London Bridge 12.47 a.m.; 1.5 p.m.

LUNDI—31 Août, 1936 244-122 LUNES—31 de Agosto de 1936

MONDAY—August 31st, 1936

Sun rises 6.9; sets 7.51 Lighting up 8.51 High Water London Bridge 1.42 a.m.; 1.53 p.m.

SEPTEMBER

OCTOBER

NOVEMBER

DECEMBER



JANUARY

JULY

FEBRUARY

AUGUST

MARCH

APRIL

MAY

JUNE

MONDAY - August 31st 1936

MEMORANDUM

Registered Design No. 668,615

PAT. No. 13372/12

SEPTEMBER

OCTOBER

NOVEMBER

DECEMBER

MEMORANDUM

Registered Design No 668,615

MARDI—1 Septembre, 1936

245-121

MARTES—1 de Setiembre de 1936

TUESDAY—September 1st, 1936

Registered Design No. 668,615

Sun rises 6.11; sets 7.49

Lighting up 8.49

High Water London Bridge 2.24 a.m.; 2.33 p.m.

Valk. lang. H. Skýldur p. 1739.99  
sam greiðask:

25% sidast 5/9 36

20% " 5/1 37

20% " 5/3 37

20% " 5/9 37

15% " 5/1 38

St. H. K. 300. p. 17/9  
" 125.25 " 10/10.

1  
2  
3  
4  
5  
6  
7  
8  
9  
10  
11  
12  
13  
14  
15  
16  
17  
18  
19  
20  
21  
22  
23  
24  
25  
26  
27  
28  
29  
30

GENERAL INFORMATION

OCTOBER

NOVEMBER

DECEMBER

JANUARY  
JULY

FEBRUARY  
AUGUST

MARCH  
SEPTEMBER

APRIL

MAY

JUNE

MERCREDI—2 Septembre, 1936 246-120 MIÉRCOLES—2 de Setiembre de 1936  
WEDNESDAY—September 2nd, 1936

Sun rises 6.12; sets 7.47 Lighting up 8.47 High Water London Bridge 3.6 a.m.; 3.13 p.m.

JEUDI—3 Septembre, 1936 247-119 JUEVES—3 de Setiembre de 1936  
THURSDAY—September 3rd, 1936

Sun rises 6.14; sets 7.44 Lighting up 8.44 High Water London Bridge 3.46 a.m.; 3.53 p.m.

*Karfaþlysi*

*Ríkismarksm. þefir um 150 Fát.*

*Siltarþlysi sett. (i Tank) £ 16/10 eif*

*(byr 6%) " " i Fát 9/35 n. fáb.*

*Þent marksm £ 3/10. i Crank frá Tank  
i Fát. (incl. Fát).*

*Þragt i Fát til Noregs 27/-*

2  
3  
4  
5  
6  
7  
8  
9  
10  
11  
12  
13  
14  
15  
16  
17  
18  
19  
20  
21  
22  
23  
24  
25  
26  
27  
28  
29  
30

GENERAL INFORMATION

OCTOBER

NOVEMBER

DECEMBER

JANUARY  
JULY

FEBRUARY  
AUGUST

MARCH  
SEPTEMBER

APRIL

MAY

JUNE

VENDREDI—4 Septembre, 1936 248-118 VIERNES—4 de Setiembre de 1936  
FRIDAY—September 4th, 1936

Sun rises 6.15; sets 7.42 Lighting up 8.42 High Water London Bridge 4.28 a.m.; 4.57 p.m.

SAMEDI—5 Septembre, 1936 249-117 SÁBADO—5 de Setiembre de 1936  
SATURDAY—September 5th, 1936

Sun rises 6.17; sets 7.40 Lighting up 8.40 High Water London Bridge 5.9 a.m.; 5.19 p.m.

JANUARY

JULY

FEBRUARY

AUGUST

MARCH

SEPTEMBER

APRIL

MAY

JUNE

4  
5  
6  
7  
8  
9  
10  
11  
12  
13  
14  
15  
16  
17  
18  
19  
20  
21  
22  
23  
24  
25  
26  
27  
28  
29  
30

GENERAL INFORMATION

OCTOBER

NOVEMBER

DECEMBER

DIMANCHE—6 Septembre, 1936 250—116 DOMINGO—6 de Setiembre de 1936

SUNDAY—September 6th, 1936

Sun rises 6.19; sets 7.37 Lighting up 8.37 High Water London Bridge 5.53 a.m.; 6.1 p.m.

LUNDI—7 Septembre, 1936 251—115 LUNES—7 de Setiembre de 1936

MONDAY—September 7th, 1936

Sun rises 6.20; sets 7.35 Lighting up 8.35 High Water London Bridge 6.34 a.m.; 6.45 p.m.

JANUARY

JULY

FEBRUARY

AUGUST

MARCH

SEPTEMBER

APRIL

MAY

JUNE

6

7

8

9

10

11

12

13

14

15

16

17

18

19

20

21

22

23

24

25

26

27

28

29

30

GENERAL INFORMATION

OCTOBER

NOVEMBER

DECEMBER

MARDI—8 Septembre, 1936

252-114

MARTES—8 de Setiembre de 1936

TUESDAY—September 8th, 1936

Sun rises 6.22; sets 7.33

Lighting up 8.33

High Water London Bridge 7.17 a.m.; 7.39 p.m.

MERCREDI—9 Septembre, 1936

253-113

MIÉRCOLES—9 de Setiembre de 1936

WEDNESDAY—September 9th, 1936

Sun rises 6.24; sets 7.30

Lighting up 8.30

High Water London Bridge 8.16 a.m.; 8.48 p.m.

*Mequís Björnsson kr. 500.- F.H.*

JANUARY

JULY

FEBRUARY

AUGUST

MARCH

SEPTEMBER

APRIL

MAY

JUNE

8

9

10

11

12

13

14

15

16

17

18

19

20

21

22

23

24

25

26

27

28

29

30

GENERAL INFORMATION

OCTOBER

NOVEMBER

DECEMBER

JEUDI—10 Septembre, 1936 254-112 JUEVES—10 de Setiembre de 1936

THURSDAY—September 10th, 1936

Sun rises 6.25; sets 7.28 Lighting up 8.28 High Water London Bridge 9.33 a.m.; 10.21 p.m.

*Gudm. Clafsson 51 dr.  
Kirkjublíð - Tungu.*

VENDREDI—11 Septembre, 1936 255-111 VIERNES—11 de Setiembre de 1936

FRIDAY—September 11th, 1936

Sun rises 6.27; sets 7.26 Lighting up 8.26 High Water London Bridge 11.9 a.m.; 11.52 p.m.

JANUARY

JULY

FEBRUARY

AUGUST

MARCH

SEPTEMBER

APRIL

MAY

JUNE

10  
11  
12  
13  
14  
15  
16  
17  
18  
19  
20  
21  
22  
23  
24  
25  
26  
27  
28  
29  
30

GENERAL INFORMATION

OCTOBER

NOVEMBER

DECEMBER

SAMEDI—12 Septembre, 1936 256-110 SÁBADO—12 de Setiembre de 1936  
SATURDAY—September 12th, 1936

Sun rises 6.28; sets 7.24 Lighting up 8.24 High Water London Bridge — a.m.; 12.26 p.m.

DIMANCHE—13 Septembre, 1936 257-109 DOMINGO—13 de Setiembre de 1936  
SUNDAY—September 13th, 1936

Sun rises 6.30; sets 7.22 Lighting up 8.22 High Water London Bridge 1.0 a.m.; 1.27 p.m.

JANUARY

JULY

FEBRUARY

AUGUST

MARCH

SEPTEMBER

APRIL

MAY

JUNE

12  
13  
14  
15  
16  
17  
18  
19  
20  
21  
22  
23  
24  
25  
26  
27  
28  
29  
30

GENERAL INFORMATION

OCTOBER

NOVEMBER

DECEMBER



LUNDI—14 Septembre, 1936 258-108 LUNES—14 de Setiembre de 1936  
MONDAY—September 14th, 1936

Sun rises 6.31; sets 7.19 Lighting up 8.19 High Water London Bridge 1.55 a.m.; 2.13 p.m.

MARDI—15 Septembre, 1936 259-107 MARTES—15 de Setiembre de 1936  
TUESDAY—September 15th, 1936

Sun rises 6.33; sets 7.17 Lighting up 8.17 High Water London Bridge 2.35 a.m.; 2.50 p.m.

JANUARY

JULY

FEBRUARY

AUGUST

MARCH

SEPTEMBER

APRIL

MAY

JUNE

14  
15  
16  
17  
18  
19  
20  
21  
22  
23  
24  
25  
26  
27  
28  
29  
30

GENERAL  
INFORMATION

OCTOBER

NOVEMBER

DECEMBER

MERCREDI—16 Septembre, 1936 260—106 MIÉRCOLES—16 de Setiembre de 1936  
WEDNESDAY—September 16th, 1936

Sun rises 6.34; sets 7.15 Lighting up 8.15 High Water London Bridge 3.10 a.m.; 3.19 p.m.

JEUDI—17 Septembre, 1936 261—105 JUEVES—17 de Setiembre de 1936  
THURSDAY—September 17th, 1936

Sun rises 6.36; sets 7.13 Lighting up 8.13 High Water London Bridge 3.39 a.m.; 3.49 p.m.

JANUARY

JULY

FEBRUARY

AUGUST

MARCH

SEPTEMBER

APRIL

MAY

JUNE

GENERAL  
INFORMATION

OCTOBER

NOVEMBER

DECEMBER

16  
17  
18  
19  
20  
21  
22  
23  
24  
25  
26  
27  
28  
29  
30

VENDREDI—18 Septembre, 1936 262-104 VIERNES—18 de Setiembre de 1936

FRIDAY—September 18th, 1936

Sun rises 6.38; sets 7.10 Lighting up 8.10 High Water London Bridge 4.8 a.m.; 4.17 p.m.

SAMEDI—19 Septembre, 1936 263-103 SÁBADO—19 de Setiembre de 1936

SATURDAY—September 19th, 1936

Sun rises 6.39; sets 7.8 Lighting up 8.8 High Water London Bridge 4.36 a.m.; 4.46 p.m.

JANUARY

JULY

FEBRUARY

AUGUST

MARCH

SEPTEMBER

APRIL

MAY

JUNE

GENERAL INFORMATION

OCTOBER

NOVEMBER

DECEMBER

18  
19  
20  
21  
22  
23  
24  
25  
26  
27  
28  
29  
30

DIMANCHE—20 Septembre, 1936 264—102 DOMINGO—20 de Setiembre de 1936

SUNDAY—September 20th, 1936

Sun rises 6.41; sets 7.6 Lighting up 8.6 High Water London Bridge 5.3 a.m.; 5.17 p.m.

LUNDI—21 Septembre, 1936 265—101 LUNES—21 de Setiembre de 1936

MONDAY—September 21st, 1936

Sun rises 6.42; sets 7.3 Lighting up 8.3 High Water London Bridge 5.30 a.m.; 5.46 p.m.

JANUARY  
JULY

FEBRUARY  
AUGUST

MARCH

SEPTEMBER

APRIL

MAY

JUNE

GENERAL INFORMATION

OCTOBER

NOVEMBER

DECEMBER

20  
21  
22  
23  
24  
25  
26  
27  
28  
29  
30

MARDI—22 Septembre, 1936 266-100 MARTES—22 de Setiembre de 1936

TUESDAY—September 22nd, 1936

Sun rises 6.44; sets 7.1 Lighting up 8.1 High Water London Bridge 5.58 a.m.; 6.18 p.m.

MERCREDI—23 Septembre, 1936 267-99 MIÉRCOLES—23 de Setiembre de 1936

WEDNESDAY—September 23rd, 1936

Sun rises 6.46; sets 6.59 Lighting up 7.59 High Water London Bridge 6.31 a.m.; 7.1 p.m.

JANUARY

JULY

FEBRUARY

AUGUST

MARCH

SEPTEMBER

APRIL

MAY

JUNE

GENERAL INFORMATION

OCTOBER

NOVEMBER

DECEMBER

22  
23  
24  
25  
26  
27  
28  
29  
30

JEUDI—24 Septembre, 1936 268-98 JUEVES—24 de Setiembre de 1936  
THURSDAY—September 24th, 1936

Sun rises 6.47; sets 6.56 Lighting up 7.56 High Water London Bridge 7.17 a.m.; 8.1 p.m.

Verghunary. 7 Borg.

11 5d. Pilsner kind 9 1 d.  
2 1 b.

sandf. up. Gabaprus idag 9/9. til 5 km.  
sælger for Regning V.B.

H. J. bud. dem N. 100. - fub.

Fr. 8 Bl. 200. 3I } bet mi 2/30 fub.  
5II } V.B. kan fua 2/10

VENDREDI—25 Septembre, 1936 269-97 VIERNES—25 de Setiembre de 1936  
FRIDAY—September 25th, 1936

Sun rises 6.49; sets 6.54 Lighting up 7.54 High Water London Bridge 8.22 a.m.; 9.23 p.m.

JANUARY

JULY

FEBRUARY

AUGUST

MARCH

SEPTEMBER

APRIL

MAY

JUNE

GENERAL INFORMATION

OCTOBER

NOVEMBER

DECEMBER

24  
25  
26  
27  
28  
29  
30

SAMEDI—26 Septembre, 1936 270-96 SÁBADO—26 de Setiembre de 1936  
SATURDAY—September 26th, 1936

Sun rises 6.50; sets 6.52 Lighting up 7.52 High Water London Bridge 9.45 a.m.; 10.54 p.m.

DIMANCHE—27 Septembre, 1936 271-95 DOMINGO—27 de Setiembre de 1936  
SUNDAY—September 27th, 1936

Sun rises 6.52; sets 6.49 Lighting up 7.49 High Water London Bridge 11.15 a.m.; — p.m.

JANUARY

JULY

FEBRUARY

AUGUST

MARCH

SEPTEMBER

APRIL

MAY

JUNE

GENERAL INFORMATION

OCTOBER

NOVEMBER

DECEMBER

26  
27  
28  
29  
30

LUNDI—28 Septembre, 1936 272-94 LUNES—28 de Setiembre de 1936

MONDAY—September 28th, 1936

Sun rises 6.54; sets 6.47 Lighting up 7.47 High Water London Bridge 12.11 a.m.; 12.25 p.m.

MARDI—29 Septembre, 1936 273-93 MARTES—29 de Setiembre de 1936

TUESDAY—September 29th, 1936

MICHAELMAS DAY (Quarter Day)

Sun rises 6.56; sets 6.45 Lighting up 7.45 High Water London Bridge 1.7 a.m.; 1.19 p.m.

JANUARY

JULY

FEBRUARY

AUGUST

MARCH

SEPTEMBER

APRIL

MAY

JUNE

GENERAL INFORMATION

OCTOBER

NOVEMBER

DECEMBER

28  
29  
30



MERCREDI—30 Septembre, 1936 274-92 MIÉRCOLES—30 de Setiembre de 1936

WEDNESDAY—September 30th, 1936

Sun rises 6.57; sets 6.42 Lighting up 7.42 High Water London Bridge 1.54 a.m.; 2.3 p.m.

JANUARY

JULY

FEBRUARY

AUGUST

MARCH

SEPTEMBER

APRIL

MAY

JUNE

GENERAL INFORMATION

OCTOBER

NOVEMBER

DECEMBER

JANUARY

JULY

FEBRUARY

AUGUST

MARCH

SEPTEMBER

APRIL

MAY

JUNE

WEDNESDAY - September 30th, 1936

MEMORANDUM

Registered Design No. 668,615

GENERAL INFORMATION

PAT. NO. 13372/12

OCTOBER

NOVEMBER

DECEMBER

MEMORANDUM

Registered Design No 668,615

JEUDI—1 Octobre, 1936

275-91

JUEVES—1 de Octubre de 1936

THURSDAY—October 1st, 1936

Registered Design No. 668,615

Sun rises 6.59; sets 6.40

Lighting up 7.40

High Water London Bridge 2.35 a.m.; 2.44 p.m.

JANUARY

JULY

FEBRUARY

AUGUST

MARCH

SEPTEMBER

APRIL

OCTOBER

JUNE

MAY

- 1
- 2
- 3
- 4
- 5
- 6
- 7
- 8
- 9
- 10
- 11
- 12
- 13
- 14
- 15
- 16
- 17
- 18
- 19
- 20
- 21
- 22
- 23
- 24
- 25
- 26
- 27
- 28
- 29
- 30
- 31

GENERAL INFORMATION

NOVEMBER

DECEMBER

VENDREDI—2 Octobre, 1936

276-90

VIERNES—2 de Octubre de 1936

FRIDAY—October 2nd, 1936

Sun rises 7.0; sets 6.38

Lighting up 7.38

High Water London Bridge 3.17 a.m.; 3.27 p.m.

SAMEDI—3 Octobre, 1936

277-89

SÁBADO—3 de Octubre de 1936

SATURDAY—October 3rd, 1936

Sun rises 7.2; sets 6.35

Lighting up 7.35

High Water London Bridge 4.0 a.m.; 4.12 p.m.

- JANUARY
- FEBRUARY
- MARCH
- APRIL
- MAY
- JUNE
- JULY
- AUGUST
- SEPTEMBER
- OCTOBER

- 2
- 3
- 4
- 5
- 6
- 7
- 8
- 9
- 10
- 11
- 12
- 13
- 14
- 15
- 16
- 17
- 18
- 19
- 20
- 21
- 22
- 23
- 24
- 25
- 26
- 27
- 28
- 29
- 30
- 31

GENERAL INFORMATION

NOVEMBER

DECEMBER

SUNDAY—October 4th, 1936

(Summer Time ends 2 a.m.)

Sun rises 6.4; sets 5.33

Lighting up 6.3

High Water London Bridge 3.44 a.m.; 3.57 p.m.

MONDAY—October 5th, 1936

Sun rises 6.5; sets 5.31

Lighting up 6.1

High Water London Bridge 4.27 a.m.; 4.43 p.m.

*Telefontala mfr. Soien i Redinburgh  
Lingur skal apeceres for Samvolyng  
pan Orstog.*

*Matt. sigur ummily varu Samvolyng.  
mullignis, 'Extraktin Graviditas'*

JANUARY

JULY

FEBRUARY

AUGUST

MARCH

SEPTEMBER

APRIL

OCTOBER

MAY

JUNE

4  
5  
6  
7  
8  
9  
10  
11  
12  
13  
14  
15  
16  
17  
18  
19  
20  
21  
22  
23  
24  
25  
26  
27  
28  
29  
30  
31

GENERAL INFORMATION

NOVEMBER

DECEMBER

MARDI—6 Octobre, 1936

280-86

MARTES—6 de Octubre de 1936

TUESDAY—October 6th, 1936

Sun rises 6.7; sets 5.29

Lighting up 5.59

High Water London Bridge 5.10 a.m.; 5.32 p.m.

*Edinburgh telegr. Inger. Sigdani  
er, Leo. Caecil Inkrusnsseghian*

MERCREDI—7 Octobre, 1936

281-85

MIÉRCOLES—7 de Octubre de 1936

WEDNESDAY—October 7th, 1936

Sun rises 6.8; sets 5.27

Lighting up 5.57

High Water London Bridge 5.57 a.m.; 6.27 p.m.

*Operatianen apsat til Frekag.*

6  
7  
8  
9  
10  
11  
12  
13  
14  
15  
16  
17  
18  
19  
20  
21  
22  
23  
24  
25  
26  
27  
28  
29  
30  
31

GENERAL INFORMATION

NOVEMBER

DECEMBER

JANUARY

JULY

FEBRUARY

AUGUST

MARCH

SEPTEMBER

APRIL

OCTOBER

JUNE

MAY

JEUDI—8 Octobre, 1936

282-84

JUEVES—8 de Octubre de 1936

THURSDAY—October 8th, 1936

Sun rises 6.10; sets 5.25

Lighting up 5.55

High Water London Bridge 6.53 a.m.; 7.36 p.m.

VENDREDI—9 Octobre, 1936

283-83

VIERNES—9 de Octubre de 1936

FRIDAY—October 9th, 1936

Sun rises 6.12; sets 5.23

Lighting up 5.53

High Water London Bridge 8.7 a.m.; 9.4 p.m.

Magnus Þórðarson 45. kr. 500.- (F.H.)

Antwerp teleg: Operation successful  
Seeing longer st. form. here.

& M. 9. i. Aphen:

longer much better flowers  
sent home. i

8  
9  
10  
11  
12  
13  
14  
15  
16  
17  
18  
19  
20  
21  
22  
23  
24  
25  
26  
27  
28  
29  
30

GENERAL INFORMATION

NOVEMBER

DECEMBER

SAMEDI—10 Octobre, 1936

284—82

SÁBADO—10 de Octubre de 1936

# SATURDAY—October 10th, 1936

Sun rises 6.13; sets 5.21

Lighting up 5.51

High Water London Bridge 9.41 a.m.; 10.30 p.m.

DIMANCHE—11 Octobre, 1936

285—81

DOMINGO—11 de Octubre de 1936

# SUNDAY—October 11th, 1936

Sun rises 6.15; sets 5.18

Lighting up 5.48

High Water London Bridge 11.1 a.m.; 11.38 p.m.

JANUARY

JULY

FEBRUARY

AUGUST

MARCH

SEPTEMBER

APRIL

OCTOBER

JUNE

MAY

- 10
- 11
- 12
- 13
- 14
- 15
- 16
- 17
- 18
- 19
- 20
- 21
- 22
- 23
- 24
- 25
- 26
- 27
- 28
- 29
- 30
- 31

GENERAL INFORMATION

NOVEMBER

DECEMBER



LUNDI—12 Octobre, 1936

286—80

LUNES—12 de Octobre de 1936

MONDAY—October 12th, 1936

Sun rises 6.17; sets 5.16

Lighting up 5.46

High Water London Bridge — a.m.; 12.1 p.m.

*Andrus hlegr:  
, langur improving Dr. Chars  
sahisfick"*

*Bevur man sendu til Norge:  
12 5d. Skil i skar  
3 1 , eller hylkar.*

MARDI—13 Octobre, 1936

287—79

MARTES—13 de Octobre de 1936

TUESDAY—October 13th, 1936

Sun rises 6.18; sets 5.14

Lighting up 5.44

High Water London Bridge 12.26 a.m.; 12.44 p.m.

JANUARY

JULY

FEBRUARY

AUGUST

MARCH

SEPTEMBER

APRIL

OCTOBER

MAY

JUNE

12

13

14

15

16

17

18

19

20

21

22

23

24

25

26

27

28

29

30

31

GENERAL INFORMATION

NOVEMBER

DECEMBER

MERCREDI—14 Octobre, 1936 288-78 MIÉRCOLES—14 de Octubre de 1936  
WEDNESDAY—October 14th, 1936

Sun rises 6.20; sets 5.12 Lighting up 5.42 High Water London Bridge 1.5 a.m.; 1.18 p.m.

Gudh. Silsson in 400 farnir  
Lovel. 55-60 i Faldin.

JEUDI—15 Octobre, 1936 289-77 JUEVES—15 de Octubre de 1936  
THURSDAY—October 15th, 1936

Sun rises 6.22; sets 5.9 Lighting up 5.39 High Water London Bridge 1.35 a.m.; 1.49 p.m.

Jón Sveinsson Gæzri heu

10 Farris Salt-fisk. 1/3 Spar 1/3 Lolora  
1/26. fald.

4 Falds bys. Bran 10.10 d. f. fald. fald.

JANUARY

JULY

FEBRUARY

AUGUST

MARCH

SEPTEMBER

APRIL

OCTOBER

MAY

JUNE

14

15

16

17

18

19

20

21

22

23

24

25

26

27

28

29

30

31

GENERAL INFORMATION

NOVEMBER

DECEMBER

FRIDAY—October 16th, 1936

Sun rises 6.23; sets 5.7

Lighting up 5.37

High Water London Bridge 2.4 a.m.; 2.18 p.m.

Gisli Sendisly.

Ki. Bjornason: 8 ton Kvit til foregs<sup>2</sup>. 100/- per  
skuld als. 2 : Jarnir a 270 5/4 1/55 per.  
1197.93

Þinhering. Þop. 23/25 ton. Kvit til foregs<sup>2</sup>.  
300 5/4 Jarnir 1/55 per.

Þróvodd f. bjádn 160 Jarnir per þeja.  
Chr. Nielsen " 1/55 " " vighun<sup>2</sup> als.

Andrest símar:

" Singer excellent "

Talke m. Andrew + Sören i Af.

Singer meget bedre - Kanner + Suppe  
manaske bynn eller i ölge.

ligger Þinnat - Kinnik

Sören m. Gullfoss<sup>2</sup>.

SATURDAY—October 17th, 1936

Sun rises 6.25; sets 5.5

Lighting up 5.35

High Water London Bridge 2.36 a.m.; 2.50 p.m.

- 16
- 17
- 18
- 19
- 20
- 21
- 22
- 23
- 24
- 25
- 26
- 27
- 28
- 29
- 30

GENERAL INFORMATION

NOVEMBER

DECEMBER

DIMANCHE—18 Octobre, 1936 292-74 DOMINGO—18 de Octubre de 1936

SUNDAY—October 18th, 1936

Sun rises 6.27; sets 5.3 Lighting up 5.33 High Water London Bridge 3.4 a.m.; 3.20 p.m.

*Faint handwritten notes in French and Spanish, including "Lundi 19 Octobre" and "Lunes 19 de Octubre".*

LUNDI—19 Octobre, 1936 293-73 LUNES—19 de Octubre de 1936

MONDAY—October 19th, 1936

Sun rises 6.29; sets 5.1 Lighting up 5.31 High Water London Bridge 3.33 a.m.; 3.51 p.m.

*Faint handwritten notes in French and Spanish, including "Mardi 20 Octobre" and "Martes 20 de Octubre".*

*Faint handwritten notes in French and Spanish, including "Mercredi 21 Octobre" and "Miércoles 21 de Octubre".*

JANUARY  
JULY

FEBRUARY  
AUGUST

MARCH

SEPTEMBER

APRIL

OCTOBER

MAY

JUNE

GENERAL INFORMATION

- 18
- 19
- 20
- 21
- 22
- 23
- 24
- 25
- 26
- 27
- 28
- 29
- 30
- 31

NOVEMBER

DECEMBER

MARDI—20 Octobre, 1936

294-72

MARTES—20 de Octubre de 1936

TUESDAY—October 20th, 1936

Sun rises 6.30; sets 4.59 Lighting up 5.29 High Water London Bridge 4.1 a.m.; 4.25 p.m.

MERCREDI—21 Octobre, 1936

295-71

MIÉRCOLES—21 de Octubre de 1936

WEDNESDAY—October 21st, 1936

Sun rises 6.32; sets 4.57 Lighting up 5.27 High Water London Bridge 4.31 a.m.; 4.59 p.m.

JANUARY

JULY

FEBRUARY

AUGUST

MARCH

SEPTEMBER

APRIL

OCTOBER

MAY

JUNE

GENERAL INFORMATION

20  
21  
22  
23  
24  
25  
26  
27  
28  
29  
30  
31

NOVEMBER

DECEMBER

JEUDI—22 Octobre, 1936 296-70 JUEVES—22 de Octubre de 1936

THURSDAY—October 22nd, 1936

Sun rises 6.34; sets 4.54 Lighting up 5.24 High Water London Bridge 5.5 a.m.; 5.43 p.m.

VENDREDI—23 Octobre, 1936 297-69 VIERNES—23 de Octubre de 1936

FRIDAY—October 23rd, 1936

Sun rises 6.36; sets 4.52 Lighting up 5.22 High Water London Bridge 5.49 a.m.; 6.38 p.m.

JANUARY

JULY

FEBRUARY

AUGUST

MARCH

SEPTEMBER

APRIL

OCTOBER

MAY

JUNE

GENERAL INFORMATION

NOVEMBER

DECEMBER

22  
23  
24  
25  
26  
27  
28  
29  
30  
31

SAMEDI—24 Octobre, 1936

298-68

SÁBADO—24 de Octubre de 1936

### SATURDAY—October 24th, 1936

Sun rises 6.37; sets 4.50

Lighting up 5.20

High Water London Bridge 6.50 a.m.; 7.50 p.m.

DIMANCHE—25 Octobre, 1936

299-67

DOMINGO—25 de Octubre de 1936

### SUNDAY—October 25th, 1936

Sun rises 6.39; sets 4.48

Lighting up 5.18

High Water London Bridge 8.2 a.m.; 9.10 p.m.

JANUARY

JULY

FEBRUARY

AUGUST

MARCH

SEPTEMBER

APRIL

OCTOBER

MAY

JUNE

GENERAL INFORMATION

NOVEMBER

DECEMBER

24  
25  
26  
27  
28  
29  
30  
31

LUNDI—26 Octobre, 1936 300-66 LUNES—26 de Octubre de 1936  
MONDAY—October 26th, 1936

Sun rises 6.41; sets 4.46 Lighting up 5.16 High Water London Bridge 9.24 a.m.; 10.28 p.m.

MARDI—27 Octobre, 1936 301-65 MARTES—27 de Octubre de 1936  
TUESDAY—October 27th, 1936

Sun rises 6.43; sets 4.44 Lighting up 5.14 High Water London Bridge 10.40 a.m.; 11.29 p.m.

JANUARY  
JULY

FEBRUARY  
AUGUST

MARCH

SEPTEMBER

APRIL

OCTOBER

MAY

JUNE

GENERAL  
INFORMATION

NOVEMBER

DECEMBER

26  
27  
28  
29  
30  
31



MERCREDI—28 Octobre, 1936

302-64 MIÉRCOLES—28 de Octubre de 1936

WEDNESDAY—October 28th, 1936

Sun rises 6.45; sets 4.42

Lighting up 5.12

High Water London Bridge 11.42 a.m.; — p.m.

JEUDI—29 Octobre, 1936

303-63

JUEVES—29 de Octubre de 1936

THURSDAY—October 29th, 1936

Sun rises 6.46; sets 4.40

Lighting up 5.10

High Water London Bridge 12.19 a.m.; 12.31 p.m.

JANUARY

JULY

FEBRUARY

AUGUST

MARCH

SEPTEMBER

APRIL

OCTOBER

MAY

JUNE

GENERAL INFORMATION

NOVEMBER

DECEMBER

28

29

30

31

VENDREDI—30 Octobre, 1936      304-62      VIERNES—30 de Octubre de 1936

**FRIDAY—October 30th, 1936**

Sun rises 6.48; sets 4.39      Lighting up 5.9      High Water London Bridge 1.5 a.m.; 1.19 p.m.

SAMEDI—31 Octobre, 1936      305-61      SÁBADO—31 de Octubre de 1936

**SATURDAY—October 31st, 1936**

Sun rises 6.50; sets 4.37      Lighting up 5.7      High Water London Bridge 1.51 a.m.; 2.7 p.m.

JANUARY

JULY

FEBRUARY

AUGUST

MARCH

SEPTEMBER

APRIL

OCTOBER

MAY

JUNE

GENERAL INFORMATION

NOVEMBER

DECEMBER

JANUARY

JULY

FEBRUARY

AUGUST

MARCH

SEPTEMBER

APRIL

OCTOBER

MAY

JUNE

SATURDAY - October 31st 1933

MEMORANDUM

Registered Design No 668,615

GENERAL INFORMATION

NOVEMBER  
PAT. NO. 13372/12

DECEMBER

MEMORANDUM

Registered Design No 668,615

DIMANCHE—1 Novembre, 1936

306-60

DOMINGO—1 de Noviembre de 1936

SUNDAY—November 1st, 1936

Registered Design No. 668,615

Sun rises 6.52; sets 4.35

Lighting up 5.5

High Water London Bridge 2.36 a.m.; 2.53 p.m.

JANUARY

JULY

FEBRUARY

AUGUST

MARCH

SEPTEMBER

APRIL

OCTOBER

MAY

NOVEMBER

JUNE

- 1
- 2
- 3
- 4
- 5
- 6
- 7
- 8
- 9
- 10
- 11
- 12
- 13
- 14
- 15
- 16
- 17
- 18
- 19
- 20
- 21
- 22
- 23
- 24
- 25
- 26
- 27
- 28
- 29
- 30

GENERAL INFORMATION

DECEMBER

LUNDI—2 Novembre, 1936

307-59

LUNES—2 de Noviembre de 1936

# MONDAY—November 2nd, 1936

Sun rises 6.54; sets 4.33

Lighting up 5.3

High Water London Bridge 3.21 a.m.; 3.42 p.m.

MARDI—3 Novembre, 1936

308-58

MARTES—3 de Noviembre de 1936

# TUESDAY—November 3rd, 1936

Sun rises 6.55; sets 4.31

Lighting up 5.1

High Water London Bridge 4.5 a.m.; 4.30 p.m.

JANUARY

JULY

FEBRUARY

AUGUST

MARCH

SEPTEMBER

APRIL

OCTOBER

MAY

NOVEMBER

JUNE

- 2
- 3
- 4
- 5
- 6
- 7
- 8
- 9
- 10
- 11
- 12
- 13
- 14
- 15
- 16
- 17
- 18
- 19
- 20
- 21
- 22
- 23
- 24
- 25
- 26
- 27
- 28
- 29
- 30

GENERAL INFORMATION

DECEMBER

JANUARY

JULY

FEBRUARY

AUGUST

MARCH

SEPTEMBER

APRIL

OCTOBER

MAY

NOVEMBER

JUNE

MERCREDI—4 Novembre, 1936 309—57 MIÉRCOLES—4 de Noviembre de 1936  
WEDNESDAY—November 4th, 1936

Sun rises 6.57; sets 4.30 Lighting up 5.0 High Water London Bridge 4.50 a.m.; 5.20 p.m.

JEUDI—5 Novembre, 1936 310—56 JUEVES—5 de Noviembre de 1936  
THURSDAY—November 5th, 1936

Sun rises 6.58; sets 4.28 Lighting up 4.58 High Water London Bridge 5.38 a.m.; 6.16 p.m.

- 4
- 5
- 6
- 7
- 8
- 9
- 10
- 11
- 12
- 13
- 14
- 15
- 16
- 17
- 18
- 19
- 20
- 21
- 22
- 23
- 24
- 25
- 26
- 27
- 28
- 29
- 30

GENERAL INFORMATION

DECEMBER

VENDREDI—6 Novembre, 1936 311-55 VIERNES—6 de Noviembre de 1936  
FRIDAY—November 6th, 1936

Sun rises 7.0; sets 4.26 Lighting up 4.56 High Water London Bridge 6.34 a.m.; 7.18 p.m.

SAMEDI—7 Novembre, 1936 312-54 SÁBADO—7 de Noviembre de 1936  
SATURDAY—November 7th, 1936

Sun rises 7.2; sets 4.25 Lighting up 4.55 High Water London Bridge 7.36 a.m.; 8.31 p.m.

*Gutur Ólafsson, húskurklið  
2kr. 1500.- Halsteinn Magnússon v. O.*

JANUARY

JULY

FEBRUARY

AUGUST

MARCH

SEPTEMBER

APRIL

OCTOBER

MAY

NOVEMBER

JUNE

6  
7  
8  
9  
10  
11  
12  
13  
14  
15  
16  
17  
18  
19  
20  
21  
22  
23  
24  
25  
26  
27  
28  
29  
30

GENERAL INFORMATION

DECEMBER

DIMANCHE—8 Novembre, 1936 313-53 DOMINGO—8 de Noviembre de 1936

SUNDAY—November 8th, 1936

Sun rises 7.4; sets 4.23 Lighting up 4.53 High Water London Bridge 8.54 a.m.; 9.49 p.m.

LUNDI—9 Novembre, 1936 314-52 LUNES—9 de Noviembre de 1936

MONDAY—November 9th, 1936

Sun rises 7.5; sets 4.22 Lighting up 4.52 High Water London Bridge 10.15 a.m.; 10.54 p.m.

JANUARY

JULY

FEBRUARY

AUGUST

MARCH

SEPTEMBER

APRIL

OCTOBER

MAY

NOVEMBER

JUNE

- 8
- 9
- 10
- 11
- 12
- 13
- 14
- 15
- 16
- 17
- 18
- 19
- 20
- 21
- 22
- 23
- 24
- 25
- 26
- 27
- 28
- 29
- 30

GENERAL INFORMATION

DECEMBER



MARDI—10 Novembre, 1936 315-51 MARTES—10 de Noviembre de 1936  
TUESDAY—November 10th, 1936

Sun rises 7.7; sets 4.20 Lighting up 4.50 High Water London Bridge 11.18 a.m.; 11.44 p.m.

MERCREDI—11 Novembre, 1936 316-50 MIÉRCOLES—11 de Noviembre de 1936  
WEDNESDAY—November 11th, 1936

MARTINMAS DAY (Scottish Quarter Day)  
Sun rises 7.9; sets 4.18 Lighting up 4.48 High Water London Bridge — a.m.; 12.4 p.m.

JANUARY

JULY

FEBRUARY

AUGUST

MARCH

SEPTEMBER

APRIL

OCTOBER

MAY

NOVEMBER

JUNE

10  
11  
12  
13  
14  
15  
16  
17  
18  
19  
20  
21  
22  
23  
24  
25  
26  
27  
28  
29  
30

GENERAL INFORMATION

DECEMBER

JEUDI—12 Novembre, 1936 317-49 JUEVES—12 de Noviembre de 1936

THURSDAY—November 12th, 1936

Sun rises 7.11; sets 4.17 Lighting up 4.47 High Water London Bridge 12.24 a.m.; 12.41 p.m.

VENDREDI—13 Novembre, 1936 318-48 VIERNES—13 de Noviembre de 1936

FRIDAY—November 13th, 1936

Sun rises 7.12; sets 4.15 Lighting up 4.45 High Water London Bridge 12.59 a.m.; 1.16 p.m.

JANUARY

JULY

FEBRUARY

AUGUST

MARCH

SEPTEMBER

APRIL

OCTOBER

MAY

NOVEMBER

JUNE

12  
13  
14  
15  
16  
17  
18  
19  
20  
21  
22  
23  
24  
25  
26  
27  
28  
29  
30

GENERAL INFORMATION

DECEMBER

SAMEDI—14 Novembre, 1936 319-47 SÁBADO—14 de Noviembre de 1936

SATURDAY—November 14th, 1936

Sun rises 7.14; sets 4.14 Lighting up 4.44 High Water London Bridge 1.34 a.m.; 1.50 p.m.

DIMANCHE—15 Novembre, 1936 320-46 DOMINGO—15 de Noviembre de 1936

SUNDAY—November 15th, 1936

Sun rises 7.16; sets 4.12 Lighting up 4.42 High Water London Bridge 2.5 a.m.; 2.24 p.m.

JANUARY

JULY

FEBRUARY

AUGUST

MARCH

SEPTEMBER

APRIL

OCTOBER

MAY

NOVEMBER

JUNE

14  
15  
16  
17  
18  
19  
20  
21  
22  
23  
24  
25  
26  
27  
28  
29  
30

GENERAL INFORMATION

DECEMBER

LUNDI—16 Novembre, 1936 321-45 LUNES—16 de Noviembre de 1936

MONDAY—November 16th, 1936

Sun rises 7.18; sets 4.11 Lighting up 4.41 High Water London Bridge 2.37 a.m.; 2.58 p.m.

MARDI—17 Novembre, 1936 322-44 MARTES—17 de Noviembre de 1936

TUESDAY—November 17th, 1936

Sun rises 7.20; sets 4.10 Lighting up 4.40 High Water London Bridge 3.8 a.m.; 3.33 p.m.

JANUARY

JULY

FEBRUARY

AUGUST

MARCH

SEPTEMBER

APRIL

OCTOBER

MAY

NOVEMBER

JUNE

16  
17  
18  
19  
20  
21  
22  
23  
24  
25  
26  
27  
28  
29  
30

GENERAL INFORMATION

DECEMBER

MERCREDI—18 Novembre, 1936 323-43 MIÉRCOLES—18 de Noviembre de 1936

WEDNESDAY—November 18th, 1936

Sun rises 7.21; sets 4.8 Lighting up 4.38 High Water London Bridge 3.41 a.m.; 4.9 p.m.

JEUDI—19 Novembre, 1936 324-42 JUEVES—19 de Noviembre de 1936

THURSDAY—November 19th, 1936

Sun rises 7.23; sets 4.7 Lighting up 4.37 High Water London Bridge 4.13 a.m.; 4.47 p.m.

JANUARY

JULY

FEBRUARY

AUGUST

MARCH

SEPTEMBER

APRIL

OCTOBER

MAY

NOVEMBER

JUNE

GENERAL INFORMATION

- 18
- 19
- 20
- 21
- 22
- 23
- 24
- 25
- 26
- 27
- 28
- 29
- 30

DECEMBER

VENDREDI—20 Novembre, 1936 325-41 VIERNES—20 de Noviembre de 1936

FRIDAY—November 20th, 1936

Sun rises 7.25; sets 4.6 Lighting up 4.36 High Water London Bridge 4.49 a.m.; 5.31 p.m.

SAMEDI—21 Novembre, 1936 326-40 SÁBADO—21 de Noviembre de 1936

SATURDAY—November 21st, 1936

Sun rises 7.26; sets 4.4 Lighting up 4.34 High Water London Bridge 5.32 a.m.; 6.20 p.m.

JANUARY

JULY

FEBRUARY

AUGUST

MARCH

SEPTEMBER

APRIL

OCTOBER

MAY

NOVEMBER

JUNE

20  
21  
22  
23  
24  
25  
26  
27  
28  
29  
30

GENERAL INFORMATION

DECEMBER

DIMANCHE—22 Novembre, 1936 327-39 DOMINGO—22 de Noviembre de 1936

SUNDAY—November 22nd, 1936

Sun rises 7.28; sets 4.3 Lighting up 4.33 High Water London Bridge 6.23 a.m.; 7.20 p.m.

LUNDI—23 Novembre, 1936 328-38 LUNES—23 de Noviembre de 1936

MONDAY—November 23rd, 1936

Sun rises 7.30; sets 4.2 Lighting up 4.32 High Water London Bridge 7.26 a.m.; 8.29 p.m.

JANUARY

JULY

FEBRUARY

AUGUST

MARCH

SEPTEMBER

APRIL

OCTOBER

MAY

NOVEMBER

JUNE

GENERAL INFORMATION

22  
23  
24  
25  
26  
27  
28  
29  
30

DECEMBER

JANUARY

JULY

FEBRUARY

AUGUST

MARCH

SEPTEMBER

APRIL

OCTOBER

MAY

NOVEMBER

JUNE

MARDI—24 Novembre, 1936 329-37 MARTES—24 de Noviembre de 1936

### TUESDAY—November 24th, 1936

Sun rises 7.31; sets 4.1 Lighting up 4.31 High Water London Bridge 8.37 a.m.; 9.41 p.m.

MERCREDI—25 Novembre, 1936 330-36 MIÉRCOLES—25 de Noviembre de 1936

### WEDNESDAY—November 25th, 1936

Sun rises 7.33; sets 4.0 Lighting up 4.30 High Water London Bridge 9.55 a.m.; 10.50 p.m.

GENERAL INFORMATION

24  
25  
26  
27  
28  
29  
30

DECEMBER



JEUDI—26 Novembre, 1936 331—35 JUEVES—26 de Noviembre de 1936

THURSDAY—November 26th, 1936

Sun rises 7.35; sets 3.59 Lighting up 4.29 High Water London Bridge 11.4 a.m.; 11.49 p.m.

VENDREDI—27 Novembre, 1936 332—34 VIERNES—27 de Noviembre de 1936

FRIDAY—November 27th, 1936

Sun rises 7.36; sets 3.58 Lighting up 4.28 High Water London Bridge — a.m.; 12.5 p.m.

JANUARY

JULY

FEBRUARY

AUGUST

MARCH

SEPTEMBER

APRIL

OCTOBER

MAY

NOVEMBER

JUNE

26  
27  
28  
29  
30

DECEMBER

GENERAL INFORMATION

SAMEDI—28 Novembre, 1936 333—33 SÁBADO—28 de Noviembre de 1936

### SATURDAY—November 28th, 1936

Sun rises 7.38; sets 3.57 Lighting up 4.27 High Water London Bridge 12.41 a.m.; 1.0 p.m.

DIMANCHE—29 Novembre, 1936 334—32 DOMINGO—29 de Noviembre de 1936

### SUNDAY—November 29th, 1936

Sun rises 7.39; sets 3.56 Lighting up 4.26 High Water London Bridge 1.31 a.m.; 1.53 p.m.

JANUARY

JULY

FEBRUARY

AUGUST

MARCH

SEPTEMBER

APRIL

OCTOBER

MAY

NOVEMBER

JUNE

GENERAL INFORMATION

DECEMBER

28  
29  
30

LUNDI—30 Novembre, 1936 335-31 LUNES—30 de Noviembre de 1936

MONDAY—November 30th, 1936

Sun rises 7.41 ; sets 3.56    Lighting up 4.26    High Water London Bridge 2.20 a.m. ; 2.44 p.m.

JANUARY

JULY

FEBRUARY

AUGUST

MARCH

SEPTEMBER

APRIL

OCTOBER

MAY

NOVEMBER

JUNE

GENERAL  
INFORMATION

DECEMBER

30

JANUARY

JULY

FEBRUARY

AUGUST

MARCH

SEPTEMBER

APRIL

OCTOBER

MAY

NOVEMBER

JUNE

MONDAY - November 30th, 1936

MEMORANDUM

Registered Design No. 668,615

GENERAL INFORMATION

DECEMBER

PAT. NO. 1327/12

JANUARY  
JULY

FEBRUARY  
AUGUST

MARCH  
SEPTEMBER

APRIL  
OCTOBER

MAY  
NOVEMBER

JUNE  
DECEMBER

MEMORANDUM

Registered Design No. 668,615

MARDI—1 Decembre, 1936

336-30

MARTES—1 de Diciembre de 1936

TUESDAY—December 1st, 1936

Registered Design No. 668,615

Sun rises 7.42; sets 3.55

Lighting up 4.25

High Water London Bridge 3.6 a.m.; 3.31 p.m.

*U. Proppi. I Order med 250/300 p. Sell.  
fisk 4. III. a 1/15 p. Kg. f. de Br. n. a. p.  
Vi beholder her + man beruige L.  
lit at behale Br. n. a. p.*

1

2

3

4

5

6

7

8

9

10

11

12

13

14

15

16

17

18

19

20

21

22

23

24

25

26

27

28

29

30

31

GENERAL INFORMATION

MERCREDI—2 Decembre, 1936 337—29 MIÉRCOLES—2 de Diciembre de 1936  
WEDNESDAY—December 2nd, 1936

Sun rises 7.44; sets 3.54 Lighting up 4.24 High Water London Bridge 3.51 a.m.; 4.19 p.m.

JEUDI—3 Decembre, 1936 338—28 JUEVES—3 de Diciembre de 1936  
THURSDAY—December 3rd, 1936

Sun rises 7.45; sets 3.54 Lighting up 4.24 High Water London Bridge 4.37 a.m.; 5.8 p.m.

JANUARY

JULY

FEBRUARY

AUGUST

MARCH

SEPTEMBER

APRIL

OCTOBER

MAY

NOVEMBER

JUNE

DECEMBER

- 2
- 3
- 4
- 5
- 6
- 7
- 8
- 9
- 10
- 11
- 12
- 13
- 14
- 15
- 16
- 17
- 18
- 19
- 20
- 21
- 22
- 23
- 24
- 25
- 26
- 27
- 28
- 29
- 30

GENERAL INFORMATION

VENDREDI—4 Decembre, 1936 339-27 VIERNES—4 de Diciembre de 1936

FRIDAY—December 4th, 1936

Sun rises 7.46; sets 3.53 Lighting up 4.23 High Water London Bridge 5.22 a.m.; 5.58 p.m.

SAMEDI—5 Decembre, 1936 340-26 SÁBADO—5 de Diciembre de 1936

SATURDAY—December 5th, 1936

Sun rises 7.48; sets 3.53 Lighting up 4.23 High Water London Bridge 6.8 a.m.; 6.51 p.m.

JANUARY

JULY

FEBRUARY

AUGUST

MARCH

SEPTEMBER

APRIL

OCTOBER

MAY

NOVEMBER

JUNE

DECEMBER

- 4
- 5
- 6
- 7
- 8
- 9
- 10
- 11
- 12
- 13
- 14
- 15
- 16
- 17
- 18
- 19
- 20
- 21
- 22
- 23
- 24
- 25
- 26
- 27
- 28
- 29
- 30

GENERAL INFORMATION

DIMANCHE—6 Decembre, 1936 341-25 DOMINGO—6 de Diciembre de 1936

SUNDAY—December 6th, 1936

Sun rises 7.49; sets 3.52 Lighting up 4.22 High Water London Bridge 6.58 a.m.; 7.47 p.m.

LUNDI—7 Decembre, 1936 342-24 LUNES—7 de Diciembre de 1936

MONDAY—December 7th, 1936

Sun rises 7.50; sets 3.52 Lighting up 4.22 High Water London Bridge 7.56 a.m.; 8.50 p.m.

JANUARY

JULY

FEBRUARY

AUGUST

MARCH

SEPTEMBER

APRIL

OCTOBER

MAY

NOVEMBER

JUNE

DECEMBER

- 6
- 7
- 8
- 9
- 10
- 11
- 12
- 13
- 14
- 15
- 16
- 17
- 18
- 19
- 20
- 21
- 22
- 23
- 24
- 25
- 26
- 27
- 28
- 29
- 30

GENERAL INFORMATION



MARDI—8 Decembre, 1936

343—23

MARTES—8 de Diciembre de 1936

TUESDAY—December 8th, 1936

Sun rises 7.51; sets 3.52

Lighting up 4.22

High Water London Bridge 9.5 a.m.; 9.53 p.m.

MERCREDI—9 Decembre, 1936

344—22

MIÉRCOLES—9 de Diciembre de 1936

WEDNESDAY—December 9th, 1936

Sun rises 7.52; sets 3.51

Lighting up 4.21

High Water London Bridge 10.17 a.m.; 10.53 p.m.

*Kagn. Bidvarsson H.F. N. 475.*

JANUARY

JULY

FEBRUARY

AUGUST

MARCH

SEPTEMBER

APRIL

OCTOBER

MAY

NOVEMBER

JUNE

DECEMBER

8

9

10

11

12

13

14

15

16

17

18

19

20

21

22

23

24

25

26

27

28

29

30

31

GENERAL INFORMATION

JEUDI—10 Decembre, 1936 345-21 JUEVES—10 de Diciembre de 1936

THURSDAY—December 10th, 1936

Sun rises 7.53; sets 3.51 Lighting up 4.21 High Water London Bridge 11.17 a.m.; 11.40 p.m.

VENDREDI—11 Decembre, 1936 346-20 VIERNES—11 de Diciembre de 1936

FRIDAY—December 11th, 1936

Sun rises 7.54; sets 3.51 Lighting up 4.21 High Water London Bridge — a.m.; 12.6 p.m.

JANUARY

JULY

FEBRUARY

AUGUST

MARCH

SEPTEMBER

APRIL

OCTOBER

MAY

NOVEMBER

JUNE

DECEMBER

- 10
- 11
- 12
- 13
- 14
- 15
- 16
- 17
- 18
- 19
- 20
- 21
- 22
- 23
- 24
- 25
- 26
- 27
- 28
- 29
- 30

GENERAL INFORMATION

SAMEDI—12 Decembre, 1936 347-19 SÁBADO—12 de Diciembre de 1936

SATURDAY—December 12th, 1936

Sun rises 7.55; sets 3.51 Lighting up 4.21 High Water London Bridge 12.25 a.m.; 12.49 p.m.

DIMANCHE—13 Decembre, 1936 348-18 DOMINGO—13 de Diciembre de 1936

SUNDAY—December 13th, 1936

Sun rises 7.57; sets 3.51 Lighting up 4.21 High Water London Bridge 1.5 a.m.; 1.29 p.m.

- JANUARY
- FEBRUARY
- MARCH
- APRIL
- MAY
- JUNE
- JULY
- AUGUST
- SEPTEMBER
- OCTOBER
- NOVEMBER
- DECEMBER

- 12
- 13
- 14
- 15
- 16
- 17
- 18
- 19
- 20
- 21
- 22
- 23
- 24
- 25
- 26
- 27
- 28
- 29

GENERAL INFORMATION

JANUARY

JULY

FEBRUARY

AUGUST

MARCH

SEPTEMBER

APRIL

OCTOBER

MAY

NOVEMBER

JUNE

DECEMBER

LUNDI—14 Decembre, 1936 349-17 LUNES—14 de Diciembre de 1936  
MONDAY—December 14th, 1936

Sun rises 7.57; sets 3.51 Lighting up 4.21 High Water London Bridge 1.43 a.m.; 2.5 p.m.

MARDI—15 Decembre, 1936 350-16 MARTES—15 de Diciembre de 1936  
TUESDAY—December 15th, 1936

Sun rises 7.58; sets 3.51 Lighting up 4.21 High Water London Bridge 2.16 a.m.; 2.43 p.m.

14  
15  
16  
17  
18  
19  
20  
21  
22  
23  
24  
25  
26  
27  
28  
29  
30

GENERAL INFORMATION

MERCREDI—16 Decembre, 1936 351-15 MIÉRCOLES—16 de Diciembre de 1936  
WEDNESDAY—December 16th, 1936

Sun rises 7.59; sets 3.51 Lighting up 4.21 High Water London Bridge 2.51 a.m.; 3.20 p.m.

JEUDI—17 Decembre, 1936 352-14 JUEVES—17 de Diciembre de 1936

THURSDAY—December 17th, 1936

Sun rises 8.0; sets 3.52 Lighting up 4.22 High Water London Bridge 3.25 a.m.; 3.58 p.m.

- JANUARY
- FEBRUARY
- MARCH
- APRIL
- MAY
- JUNE
- JULY
- AUGUST
- SEPTEMBER
- OCTOBER
- NOVEMBER
- DECEMBER

- 16
- 17
- 18
- 19
- 20
- 21
- 22
- 23
- 24
- 25
- 26
- 27
- 28
- 29

GENERAL INFORMATION

VENDREDI—18 Decembre, 1936 353-13 VIERNES—18 de Diciembre de 1936

FRIDAY—December 18th, 1936

Sun rises 8.1; sets 3.52 Lighting up 4.22 High Water London Bridge 4.0 a.m.; 4.38 p.m.

SAMEDI—19 Decembre, 1936 354-12 SÁBADO—19 de Diciembre de 1936

SATURDAY—December 19th, 1936

Sun rises 8.1; sets 3.52 Lighting up 4.22 High Water London Bridge 4.39 a.m.; 5.18 p.m.

JANUARY

JULY

FEBRUARY

AUGUST

MARCH

SEPTEMBER

APRIL

OCTOBER

MAY

NOVEMBER

JUNE

DECEMBER

GENERAL INFORMATION

18  
19  
20  
21  
22  
23  
24  
25  
26  
27  
28  
29

30  
31

JANUARY

JULY

FEBRUARY

AUGUST

MARCH

SEPTEMBER

APRIL

OCTOBER

MAY

NOVEMBER

JUNE

DECEMBER

DIMANCHE—20 Decembre, 1936 355-11 DOMINGO—20 de Diciembre de 1936

SUNDAY—December 20th, 1936

Sun rises 8.2; sets 3.53 Lighting up 4.23 High Water London Bridge 5.18 a.m.; 6.2 p.m.

*Jóhann Sveinsson Kleppai. Tíðrælsdag.*

LUNDI—21 Decembre, 1936 356-10 LUNES—21 de Diciembre de 1936

MONDAY—December 21st, 1936

Sun rises 8.3; sets 3.53 Lighting up 4.23 High Water London Bridge 6.2 a.m.; 6.51 p.m.

GENERAL INFORMATION

20  
21  
22  
23  
24  
25  
26  
27  
28  
29  
30

31

MARDI—22 Decembre, 1936 357-9 MARTES—22 de Diciembre de 1936  
TUESDAY—December 22nd, 1936

Sun rises 8.3; sets 3.53 Lighting up 4.23 High Water London Bridge 6.53 a.m.; 7.48 p.m.

MERCREDI—23 Decembre, 1936 358-8 MIÉRCOLES—23 de Diciembre de 1936  
WEDNESDAY—December 23rd, 1936

Sun rises 8.4; sets 3.54 Lighting up 4.24 High Water London Bridge 7.57 a.m.; 8.58 p.m.

JANUARY

JULY

FEBRUARY

AUGUST

MARCH

SEPTEMBER

APRIL

OCTOBER

MAY

NOVEMBER

JUNE

DECEMBER

GENERAL  
INFORMATION

22  
23  
24  
25  
26  
27  
28  
29

30



JEUDI—24 Decembre, 1936 359-7 JUEVES—24 de Diciembre de 1936

THURSDAY—December 24th, 1936

Sun rises 8.4; sets 3.55 Lighting up 4.25 High Water London Bridge 9.16 a.m.; 10.15 p.m.

VENDREDI—25 Decembre, 1936 360-6 VIERNES—25 de Diciembre de 1936

FRIDAY—December 25th, 1936

CHRISTMAS DAY (Quarter Day)

Sun rises 8.4; sets 3.55 Lighting up 4.25 High Water London Bridge 10.38 a.m.; 11.24 p.m.

JANUARY

JULY

FEBRUARY

AUGUST

MARCH

SEPTEMBER

APRIL

OCTOBER

MAY

NOVEMBER

JUNE

DECEMBER

GENERAL INFORMATION

24  
25  
26  
27  
28  
29

30

31

SAMEDI—26 Decembre, 1936 361-5 SÁBADO—26 de Diciembre de 1936

**SATURDAY—December 26th, 1936**

BOXING DAY

Sun rises 8.5; sets 3.56 Lighting up 4.26 High Water London Bridge 11.49 a.m.; — p.m.

DIMANCHE—27 Decembre, 1936 362-4 DOMINGO—27 de Diciembre de 1936

**SUNDAY—December 27th, 1936**

Sun rises 8.5; sets 3.57 Lighting up 4.27 High Water London Bridge 12.27 a.m.; 12.50 p.m.

JANUARY

JULY

FEBRUARY

AUGUST

MARCH

SEPTEMBER

APRIL

OCTOBER

MAY

NOVEMBER

JUNE

DECEMBER

GENERAL INFORMATION

26

27

28

29

30

LUNDI—28 Decembre, 1936 363-3 LUNES—28 de Diciembre de 1936

MONDAY—December 28th, 1936

Sun rises 8.5; sets 3.57 Lighting up 4.27 High Water London Bridge 1.20 a.m.; 1.47 p.m.

MARDI—29 Decembre, 1936 364-2 MARTES—29 de Diciembre de 1936

TUESDAY—December 29th, 1936

Sun rises 8.6; sets 3.58 Lighting up 4.28 High Water London Bridge 2.10 a.m.; 2.36 p.m.

JANUARY

JULY

FEBRUARY

AUGUST

MARCH

SEPTEMBER

APRIL

OCTOBER

MAY

NOVEMBER

JUNE

DECEMBER

GENERAL INFORMATION

28

29

30

31

JANUARY

JULY

FEBRUARY

AUGUST

MARCH

SEPTEMBER

APRIL

OCTOBER

MAY

NOVEMBER

JUNE

DECEMBER

MERCREDI—30 Decembre, 1936

365-1 MIÉRCOLES—30 de Diciembre de 1936

WEDNESDAY—December 30th, 1936

Sun rises 8.6; sets 3.59

Lighting up 4.29

High Water London Bridge 2.55 a.m.; 3.21 p.m

JEUDI—31 Decembre, 1936

366-0

JUEVES—31 de Diciembre de 1936

THURSDAY—December 31st, 1936

Sun rises 8.6; sets 4.0

Lighting up 4.30

High Water London Bridge 3.37 a.m.; 4.5 p.m.

CALENDAR 1937

GENERAL INFORMATION

- JANUARY
- FEBRUARY
- MARCH
- APRIL
- MAY
- JUNE
- JULY
- AUGUST
- SEPTEMBER
- OCTOBER
- NOVEMBER
- DECEMBER

*Gudni Olafur Guðjónsson, Landab. Nr. 1400 pm 1/5*

### CALENDAR 1936

JANUARY			FEBRUARY			MARCH			APRIL		
S	...	5 12 19 26	...	2 9 16 23	...	1 8 15 22 29	...	5 12 19 26	...	6 13 20 27	...
M	...	6 13 20 27	...	3 10 17 24	...	2 9 16 23 30	...	6 13 20 27	...	7 14 21 28	...
T	...	7 14 21 28	...	4 11 18 25	...	3 10 17 24 31	...	7 14 21 28	...	8 15 22 29	...
W	1	8 15 22 29	...	5 12 19 26	...	4 11 18 25	...	8 15 22 29	...	9 16 23 30	...
T	2	9 16 23 30	...	6 13 20 27	...	5 12 19 26	...	9 16 23 30	...	10 17 24 31	...
F	3	10 17 24 31	...	7 14 21 28	...	6 13 20 27	...	10 17 24 31	...	11 18 25	...
S	4	11 18 25	...	8 15 22 29	...	7 14 21 28	...	11 18 25	...		

MAY			JUNE			JULY			AUGUST		
S	...	3 10 17 24 31	...	7 14 21 28	...	5 12 19 26	...	2 9 16 23 30	...	3 10 17 24 31	...
M	...	4 11 18 25	...	8 15 22 29	...	6 13 20 27	...	3 10 17 24 31	...	4 11 18 25	...
T	...	5 12 19 26	...	9 16 23 30	...	7 14 21 28	...	4 11 18 25	...	5 12 19 26	...
W	...	6 13 20 27	...	10 17 24 31	...	8 15 22 29	...	5 12 19 26	...	6 13 20 27	...
T	...	7 14 21 28	...	11 18 25	...	9 16 23 30	...	6 13 20 27	...	7 14 21 28	...
F	1	8 15 22 29	...	12 19 26	...	10 17 24 31	...	7 14 21 28	...	8 15 22 29	...
S	2	9 16 23 30	...	13 20 27	...	11 18 25	...	8 15 22 29	...	9 16 23 30	...

SEPTEMBER			OCTOBER			NOVEMBER			DECEMBER		
S	...	6 13 20 27	...	4 11 18 25	...	1 8 15 22 29	...	6 13 20 27	...	4 11 18 25	...
M	...	7 14 21 28	...	5 12 19 26	...	2 9 16 23 30	...	7 14 21 28	...	5 12 19 26	...
T	1	8 15 22 29	...	6 13 20 27	...	3 10 17 24 31	...	8 15 22 29	...	6 13 20 27	...
W	2	9 16 23 30	...	7 14 21 28	...	4 11 18 25	...	9 16 23 30	...	7 14 21 28	...
T	3	10 17 24 31	...	8 15 22 29	...	5 12 19 26	...	10 17 24 31	...	8 15 22 29	...
F	4	11 18 25	...	9 16 23 30	...	6 13 20 27	...	11 18 25	...	9 16 23 30	...
S	5	12 19 26	...	10 17 24 31	...	7 14 21 28	...	12 19 26	...	10 17 24 31	...

Apr. 13—Easter Monday.  
 May 4—Scottish Bank Holiday.

### CALENDAR 1937

JANUARY			FEBRUARY			MARCH			APRIL		
S	...	3 10 17 24 31	...	7 14 21 28	...	5 12 19 26	...	2 9 16 23 30	...	6 13 20 27	...
M	...	4 11 18 25	...	8 15 22 29	...	6 13 20 27	...	3 10 17 24 31	...	7 14 21 28	...
T	...	5 12 19 26	...	9 16 23 30	...	7 14 21 28	...	4 11 18 25	...	5 12 19 26	...
W	...	6 13 20 27	...	10 17 24 31	...	8 15 22 29	...	5 12 19 26	...	6 13 20 27	...
T	...	7 14 21 28	...	11 18 25	...	9 16 23 30	...	6 13 20 27	...	7 14 21 28	...
F	1	8 15 22 29	...	12 19 26	...	10 17 24 31	...	7 14 21 28	...	8 15 22 29	...
S	2	9 16 23 30	...	13 20 27	...	11 18 25	...	8 15 22 29	...	9 16 23 30	...

MAY			JUNE			JULY			AUGUST		
S	...	2 9 16 23 30	...	6 13 20 27	...	4 11 18 25	...	1 8 15 22 29	...	6 13 20 27	...
M	...	3 10 17 24 31	...	7 14 21 28	...	5 12 19 26	...	2 9 16 23 30	...	7 14 21 28	...
T	...	4 11 18 25	...	8 15 22 29	...	6 13 20 27	...	3 10 17 24 31	...	8 15 22 29	...
W	...	5 12 19 26	...	9 16 23 30	...	7 14 21 28	...	4 11 18 25	...	9 16 23 30	...
T	...	6 13 20 27	...	10 17 24 31	...	8 15 22 29	...	5 12 19 26	...	10 17 24 31	...
F	...	7 14 21 28	...	11 18 25	...	9 16 23 30	...	6 13 20 27	...	11 18 25	...
S	1	8 15 22 29	...	12 19 26	...	10 17 24 31	...	7 14 21 28	...	12 19 26	...

SEPTEMBER			OCTOBER			NOVEMBER			DECEMBER		
S	...	5 12 19 26	...	3 10 17 24 31	...	1 8 15 22 29	...	5 12 19 26	...	3 10 17 24 31	...
M	...	6 13 20 27	...	4 11 18 25	...	2 9 16 23 30	...	6 13 20 27	...	4 11 18 25	...
T	...	7 14 21 28	...	5 12 19 26	...	3 10 17 24 31	...	7 14 21 28	...	5 12 19 26	...
W	1	8 15 22 29	...	6 13 20 27	...	4 11 18 25	...	8 15 22 29	...	6 13 20 27	...
T	2	9 16 23 30	...	7 14 21 28	...	5 12 19 26	...	9 16 23 30	...	7 14 21 28	...
F	3	10 17 24 31	...	8 15 22 29	...	6 13 20 27	...	10 17 24 31	...	8 15 22 29	...
S	4	11 18 25	...	9 16 23 30	...	7 14 21 28	...	11 18 25	...	9 16 23 30	...

Jan. 1—New Year's Day.  
 Apr. 10—Good Friday.

Dec. 25—Christmas Day.  
 Dec. 26—Boxing Day.

June 1—Whit Monday.  
 Aug. 3—Bank Holiday.

GENERAL INFORMATION  
 Part No. 13372/12

#### INDEX

	Page		Page
Calendar for 1936 & 1937	1	Foreign Money (at Par)	11
Calendar Information for 1936	2	Sizes of Paper	12
Postal Information	3	Table of Discounts	12
Foreign Mails	4	Table of Interest (by days)	13
Air Mails	5	Table of Intervals (in days)	13
British System of Weights and Measures with Metric Equivalents	8	How to Correct Printers' Proofs	13
Metric System of Weights and Measures with British Equivalents	9	Table of Ad Valorem Stamp Duties	14
Foreign Time Table	10	Public and Government Offices	15
Conversion Table	10	Offices of British Dominions, &c	15
		Embassies & Legations	16

## FESTIVALS, BANK AND PUBLIC HOLIDAYS FOR 1936

Epiphany	...	January 6	Ascension Day	...	May 21
Septua. Sunday	...	February 9	Queen Mary Birthday	...	" 26
Quinqua. Sunday	...	" 23	Whit Sunday	...	" 31
Ash Wednesday	...	" 26	Whit Monday	...	June 1
St. David	...	March 1	King George V. Birthday	...	" 3
1st Sunday in Lent	...	" 1	Trinity Sunday	...	" 7
St. Patrick	...	" 17	Corpus Christi	...	" 11
Annunciation	...	" 25	Prince of Wales Birthday	...	" 23
Palm Sunday	...	April 5	Midsummer Day	...	" 24
Good Friday	...	" 10	August Bank Holiday	...	August 3
Easter Sunday	...	" 12	St. Michael	...	September 29
Easter Monday	...	" 13	1st Sunday in Advent	...	November 29
Low Sunday	...	" 19	St. Andrew	...	" 30
St. George	...	" 23	Christmas Day	...	December 25
Rogation Sunday	...	May 17	Boxing Day	...	" 26

### SCOTTISH BANK HOLIDAYS

January 1	Good Friday, April 10	Monday, May 4	Monday, August 3
	Christmas Day, December 25		

### THE SEASONS

Spring Opens	...	March 21	Autumn Opens	...	September 23
Summer "	...	June 21	Winter "	...	December 22

The longest day is June 21. The shortest day December 22  
 Summer Time begins April 19 Summer Time ends October 4

### QUARTER DAYS

ENGLAND AND IRELAND					
Lady Day	...	March 25	Michaelmas	...	September 29
Midsummer	...	June 24	Christmas	...	December 25
SCOTLAND					
Candlemas	...	February 2	Lammas	...	August 1
Whitsun	...	May 15	Martinmas	...	November 11

### ENGLISH LAW SITTINGS, 1936

Hilary Sittings begin	January 11; end April 8
Easter "	April 21; end May 29
Trinity "	June 9; end July 31
Michaelmas "	October 2; end December 21

### LAW TERMS IN SCOTLAND

Summer Session, 5th May to 18th July	Winter Session, 15th October to 20th March
--------------------------------------	--

### UNIVERSITY TERMS, 1936

OXFORD		CAMBRIDGE	
Hilary—Begins Jan. 10 (19), ends April 4	(Mar. 14)	Lent—Begins Jan. 5 (14), ends Mar. 25 (14)	
Trinity—Begins Apl. 15 (26), ends July 11	(June 20)	Easter—Begins Apr. 16 (20), ends June 24 (11)	
Michaelmas—Begins Oct. 1 (11), ends Dec. 17 (5)		Michaelmas—Begins Oct. 1 (7), ends Dec. 19 (5)	

Note: The figures in brackets denote the dates of Full Term.

## POSTAL INFORMATION

### STAMPS.

Postage Stamps of the following values are issued:—

1d.	2½d.	6d.	2s. 6d.
1d.	3d.	9d.	5s.
1½d.	4d.	10d.	10s.
2d.	5d.	1s.	

**Books of Postage Stamps**—Books are issued at 5s. containing thirty-four 1½d., and six each of 1d. and ½d. stamps, at 3s. containing eighteen 1½d., and six each of 1d. and ½d. stamps, and 2s. containing ten 1½d. and six each of 1d. and ½d. stamps.

In a rural district ½d., 1d. and 1½d. postage stamps and registered letter envelopes can be obtained from the postman.

### LETTERS.

The prepaid rate of postage is as follows:—

Not exceeding 2 oz. in weight..... 1½d.  
 For every additional 2 oz. or fraction of 2oz. .... ½d.

A letter if posted unpaid is charged on delivery with double postage; if posted underpaid, with double the amount short paid. No letter may exceed two feet in length, one foot in width, or one foot in depth, or if made up in the form of a roll, 30 inches in length and 4 inches in diameter. There is no limit of weight.

### POST-CARDS.

The prepaid rate of postage on every post-card is one penny. A post-card posted unpaid is chargeable on delivery with double postage: if posted underpaid, with double the amount short paid. The prepaid rate of postage on every reply post-card is twopence.

The material for private cards to be used as post-cards must be ordinary cardboard not thinner than that used for the thinnest cards issued and sold by the Postmaster-General for use as post-cards. No card may exceed 5½ inches in length by 4½ inches in width, or be less than 4 inches in length by 2½ inches in width.

### STAMPED ENVELOPES, CARDS, Etc.

**Registered Letter Envelopes** for Foreign as well as Inland Letters, bearing a 4d. stamp embossed on the flap for the payment of registration fee 3d. and postage 1½d., of four sizes, are sold.

Post-cards, Envelopes embossed with 1½d. and 1d. stamps, Letter-cards, and Newspaper Wrappers are also issued by the Postmaster-General for sale to the public.

### PRINTED PAPERS.

The prepaid rate is:—  
 Not exceeding 2 oz. in weight..... ½d.  
 and then at the rate of a ½d. for every subsequent 2 oz. or fraction of 2 oz. up to 2 lb. The rate for 1 lb. will be 4d., and for 2 lb. 8d.

No Printed Paper may exceed 2 lb. in weight. The only limit of size applicable is that applicable to letters.

### NEWSPAPERS.

The prepaid rate of postage on copies of publications registered for transmission at the Inland Newspaper Rate, including any Supplements thereto, is one penny for every copy not exceeding 6 oz. in weight, with a further charge of one halfpenny for every additional 6 oz. or fraction of 6 oz.

### PARCELS.

#### Rates and Weight.

The rates of postage on parcels are as follows:—

Up to 3 lb.	...	6d.	6 to 7 lb.	...	10d.
3 to 4 lb.	...	7d.	7 to 8 lb.	...	11d.
4 to 5 lb.	...	8d.	8 to 15 lb.	...	1s. 0d.
5 to 6 lb.	...	9d.			

#### Size.

The size allowed for an Inland Parcel is:—  
 Greatest length..... 3ft. 6ins.  
 Greatest length and girth combined ..... 6ft. 0in.

### RE-DIRECTION.

Any kind of postal packet may be re-directed to the same addressee at another address, either by any Officer of the Post Office, or by any agent of the addressee after delivery, under the following rules:—

Letters, Post-cards, Printed Papers and Newspapers are re-transmitted by post without additional charge. Parcels are, when re-directed, liable to additional postage at the prepaid rate for each re-direction.

### POSTE RESTANTE.

Postal packets of any kind to be called for are, as a rule, taken in at all Post Offices except Town Sub-Offices. The words "to be called for" or "Poste Restante" should appear in the address.

The Poste Restante is intended solely for the accommodation of strangers and travellers, and even they may not use the Poste Restante for more than three months.

### REGISTRATION AND COMPENSATION.

Any letter, parcel, or other postal packet may be registered. The minimum fee for registration is 3d.

#### Instructions for Registering.

Anything intended for registration must be handed to an Officer of the Post Office, and a certificate of posting, bearing an acknowledgment that the fee for registration and compensation has been paid, must be obtained. Nothing intended for registration should be dropped into a letter box.

The fees payable over and above the postage, and the respective limits of compensation, are as follows:—

Fee.*	Limit of Compensation.	Fee.*	Limit of Compensation.
3d.	£5	1s. 1d.	£200
4d.	20	1s. 2d.	220
5d.	40	1s. 3d.	240
6d.	60	1s. 4d.	260
7d.	80	1s. 5d.	280
8d.	100	1s. 6d.	300
9d.	120	1s. 7d.	320
10d.	140	1s. 8d.	340
11d.	160	1s. 9d.	360
1s. 0d.	180	1s. 10d.	380
		1s. 11d.	400

These fees relate to Inland Post only.

\*These fees include the ordinary registration fee of 3d. The highest amount of compensation obtainable for any one packet is £400.

### UNREGISTERED PARCELS.

The maximum limit of compensation is £2. No compensation is paid in respect of money of any kind sent by parcel post, whether registered or unregistered, or in respect of jewellery (gold, silver, jewels, etc.) sent by Parcel Post unregistered.

In order to secure compensation in respect of the loss of a parcel in the post a certificate of posting should be obtained by the sender when the parcel is posted.

### TELEGRAMS.

Nine words, 6d. and 1d. per word afterwards. Names and addresses are charged for. Five figures count as one word. Free delivery within three miles of terminal office.

### FOREIGN POST.

To British possessions and U.S.A., 1½d. for 1st oz. and 1d. each succeeding oz. To foreign countries 2½d. for 1st oz., then 1½d. per oz. Newspapers, &c., ½d. per 2 ozs. to all places, except Canada 1d. per 6 ozs.

For Parcel Post abroad—see page 4.

### MONEY ORDERS.

Not more	...	£3	...	4d.
"	...	£10	...	6d.
"	...	£20	...	8d.
"	...	£30	...	10d.
"	...	£40	...	1/-

### POSTAL ORDERS.

Forty-one are issued, from 6d. to 21/- 6d. to 2/6, 1d.; 3/- to 15/-, 1½d.; 15/6 to 21/-, 2d.

Stamps, up to two in number and 5d. in value, may be affixed to any order. Orders must be cashed within three months of issue.

JANUARY

JULY

FEBRUARY

AUGUST

MARCH

SEPTEMBER

APRIL

OCTOBER

MAY

NOVEMBER

JUNE

DECEMBER

GENERAL INFORMATION

FOREIGN MAILS

LETTERS

	Day of Sailing	Days in Transit	Parcel Rates		Telegram Rates per word	
			2 lbs. s. d.	11 lbs. s. d.	s. d.	s. d.
Abyssinia ...	Thurs. ...	14	3 0	5 9	1 8	2 0
Aden ...	Thurs. ...	10	2 0	5 3	1 3	5 1/2
Afghanistan ...	Thurs. ...	19-20	2 0	5 3	1 3	5 1/2
Albania ...	Daily ...	3	3 0	4 6	1 3	5 1/2
Algeria ...	Daily ...	2-3	1 9	3 3	1 3	5 1/2
Arabia ...	3 per week ...	11	2 9	5 6	2 1	2 4
Argentine ...	Frequently ...	16-23	3 0	5 6	1 8	2 0
Australia ...	Thurs. ...	30	1 lb. 1s. 4d., 6d. per extra 1 lb.			
Austria ...	Daily ...	2	2 6	3 9	3 1/2	
Azores ...	Daily ...	8-12	3 6	4 9	3 1/2	
Barbados ...	Frequently ...	10-15	1 6	4 3	1 8	2 1/2
Belgium ...	Daily ...	8-13 hrs.	1 9	3 0	1 8	2 1/2
Bermuda ...	2 per week ...	8-17	2 0	5 0	2 2	2 5
Bolivia ...	Tues., Fri. ...	21-27	3 9	7 0	5 3	5 8
Borneo ...	Thurs. ...	26	1 9	4 6	1 7	2 1
Brazil ...	Frequently ...	12-18	3 3	5 3	2 1	2 4
Buenos Aires ...	2 per week ...	16-23	3 0	5 6	1 3	2 6
Bulgaria ...	Daily ...	3	2 0	3 6	1 3	2 6
Canada ...	Tues., Fri. ...	5-11	2 3	6 0	1 3	2 6
Canary Islands ...	Frequently ...	6-9	2 9	4 0	1 3	2 6
Cape Town ...	Fri. ...	17	3 0	4 0	2 3	3 1
Cape Verde Is. ...	2 per month ...	9-15	2 0	5 3	1 2	2 7
Ceylon ...	Thurs. ...	16-18	3 3	5 6	2 7	
Chili ...	2 per week ...	20-25	2 9	4 9	3 0	
China—						
via Suez ...	3 per week ...	32	2 9	4 9		
via U.S.A. ...	Tues., Fri. ...	29-34	5 0	11 9		
via Siberia ...	Mon. & Thurs. ...	16-17	3 3	9 9	2 2	2 1/2
Colombia ...	2 per week ...	24-33	1 6	3 0	1 5	1 7
Copenhagen ...	Daily ...	2	1 6	3 0	1 1	1 1 1/2
Crete ...	Daily ...	7	1 6	3 0	1 1	1 1 1/2
Cuba ...	2 per week ...	9-15	2 6	5 0	1 5	1 7
Cyprus ...	Thurs. ...	6-7	2 6	5 0	1 5	1 7
Czecho Slovakia ...	Daily ...	1 1/2-2	1 6	3 0	1 1	1 1 1/2
Denmark ...	Daily ...	1 1/2-2	1 6	3 0	1 1	1 1 1/2
Dominica ...	Frequently ...	15-27	2 0	5 0	2 2	2 5
Ecuador ...	2 per week ...	20-27	3 0	5 3	2 2	2 5
Egypt ...	3 per week ...	5-8	2 0	4 6	9	1 4
Falkland Islands ...	1 per week ...	28-40	1 9	4 6	2 6	3
Faroe Islands ...	Irregular ...	10	1 6	3 0	1 8	2 1/2
Fiji ...	1 per month ...	27-37	3 6	9 3	3	3
France ...	Daily ...	7-12 hrs.	1 6	2 9	2 1/2	3
Germany ...	Daily ...	1	1 6	3 0	4 1/2	6
Gibraltar ...	Daily ...	3-4	1 6	3 9	4 1/2	6
Greece ...	Daily ...	4	1 6	3 9	2 2	2 10
Guiana ...	Frequently ...	16-21	1 9	4 3	2 5	2 1/2
Hawaii ...	Tues., Fri. ...	17-19	3 0	10 0	2 4	2 7
Hayti ...	Tues., Fri. ...	14-20	2 6	5 6	2 4	2 7
Holland ...	Daily ...	12 hrs.	1 6	3 0	2 4	2 7
Honduras (Brit.) ...	2 per week ...	18	2 0	4 0		
Honduras (Republic) ...	2 per week ...	20	2 0	4 0		
Hong Kong—						
via U.S.A. ...	Tues., Fri. ...	32-34	1 9	3 9	2 9	
via Suez ...	Fri. ...	28-31				
via Siberia ...	Daily ...	22-30				
Hungary ...	Daily ...	2	2 6	4 3	4	
India ...	Thurs. ...	14-16	2 0	5 3	1 7	2 1
Iran ...	Thurs. ...	8-12	2 3	5 3	1 7	2 1
Iraq ...	Thurs. ...	7-8	3 3	6 0	1 8	
Italy ...	Daily ...	1 1/2	2 3	3 9	3	
Jamaica—						
via U.S.A. ...	2 per week ...	12-17	1 6	4 0	2 2	
Japan—						
via Suez ...	Fri. ...	28-31	2 0	3 9	2 9	
via U.S.A. ...	Tues., Fri. ...	24-31	3 9	9 3	2 9	
via Siberia ...	Daily ...	17-22	2 6	4 0	4	
Jugo-Slavia ...	Daily ...	2 1/2	2 9	6 3	1 11	
Kenya ...	Thurs. ...	17-28	2 0	4 6	2 10	
Labuan ...	Thurs. ...	18	3 3	4 9	3 0	3 5
Liberia ...	Irregular ...	29	2 6	4 6	2 3	
Madagascar ...	2 per month ...	4-6	2 0	4 0	1 0	
Madeira ...	Fri. ...	3 1/2-5	1 6	3 3	4	
Malta ...	Daily ...	27-52	2 0	5 0	1 8	
Mauritius ...	Irregular ...	11-17	2 3	5 0	1 9	
Mexico, sea direct ...	Irregular ...	7-9	3 6	9 6	1 9	
Mexico, via U.S.A. ...	2 per week ...		2 6	4 0	4	
Montenegro ...	Daily ...					
Morocco—						
Tangier ...	Daily ...	3 1/2	1 9	4 3	4	
French Zone ...	Daily ...	3 1/2	2 6	4 3	5	
Natal ...	Fri. ...	19-20			1 3	

FOREIGN MAILS (contd.)

	Day of Sailing	Days in Transit	Parcel Rates		Telegram Rates per word
			2 lbs. s. d.	11 lbs. s. d.	
Newfoundland ...	Tues., Fri. ...	6-17	2 6	5 9	9
New South Wales ...	Thurs. ...	31	1 lb. 1s. 4d., 6d. per extra 1 lb.		2 0
New Zealand—					
via San Francisco ...	2 per month ...	30-33			
via Panama ...	Irregular ...	33-37	2 3	6 3	1 8
via Suez ...	Irregular ...	39-40			
Norway ...	Daily ...	2-3	2 0	3 6	2 1/2
Palestine ...	4 per week ...	6-7	2 3	4 6	10 — 1 1
Panama ...	Tues., Fri. ...	14-20	2 9	5 0	2 2 — 2 10
Peru ...	Tues., Fri. ...	16-31	3 9	6 3	2 1 — 2 6
Poland ...	Daily ...	2	1 6	3 3	3 1/2
Portugal ...	Daily ...	2 1/2	2 0	3 3	3 1/2
Roumania ...	Daily ...	3	2 3	4 0	4
Russia in Europe ...	Daily ...	3-3 1/2	3 6	4 6	5 1/2
Russia in Asia ...			5 3	6 3	5 1/2
Salvador ...	Tues., Fri. ...	15-20	3 0	5 3	2 8
Siam ...	Thurs. ...	23	3 3	5 3	1 11
Sierra Leone ...	2 per month ...	10-14	2 6	4 9	2 6
Singapore ...	Thurs. ...	22-23	2 0	4 6	2 10
South Africa ...	Fri. ...	17-21	9d. per lb.		1 3
Spain ...	Daily ...	1 1/2	2 9	4 3	3
Sweden ...	Daily ...	2	2 0	4 3	2 1/2
Switzerland ...	Daily ...	20 hrs.	2 0	3 3	3
Syria ...	4 per week ...	5-8	2 9	5 0	1 1 — 1 4
Tasmania ...	Thurs. ...	33			1 8 — 2 0
Transvaal ...	Fri. ...	18-19	9d. per lb.		1 3
Trinidad ...	Frequently ...	12-18	1 9	4 9	2 2
Tunis ...	Daily ...	5	2 6	4 0	2 3
Turkey ...	Daily ...	4	2 0	3 6	3
U.S.A. ...	Tues., Fri. ...	6-10	3 0	5 9	10 — 2 5
Uruguay ...	Tues., Fri. ...	16-21	3 0	5 6	2 7
Venezuela ...	Tues., Fri. ...	13-20	4 0	6 6	2 6
Zanzibar ...	Thurs. ...	17-27	2 3	5 6	1 8 — 2 1

AIR MAILS

	Postage		Last Collection at G.P.O. (Daily except where shown otherwise)	Transit
	Letters per 1/2 oz. s. d.	Post-cards s. d.		
AFRICA				
NORTH				
Algeria ...			1.0 a.m. Tues. to Sat.	1 1/2 days to Algiers
Morocco ...	6	3	11.0 a.m. weekdays	1 1/2 .. .. Tangier and Casablanca
Tunis ...			10.45 a.m. Sundays	1 1/2 .. .. Tunis
Tunis ...			1.0 a.m. Tues. to Sat.	1 1/2 .. .. Tunis
WEST				
French Guinea ...	10	5	4.30 p.m. Sat.	2 days to Dakar
Senegal ...	9	5		
Sierra Leone ...	9	5	8.0 p.m. alternate Sats.	2 days to Bathurst
Gambia ...				
EAST				
Kenya ...				10-21 days gain, 5 days to Nairobi, 6-9 to Mombasa, 5 days to Entebbe
Uganda ...				11-23 .. .. 6 days to Dodoma & Dar-es-Salaam
Tanganyika ...	6	3	10.45 a.m. Wed. & Sun.	8-21 .. .. 6-9 days to Zanzibar
Zanzibar ...				10-13 .. .. 8-11 days to Blantyre
Nyasaland ...				7-13 .. .. 9-12 days to Mozambique & Beira
Portuguese E. Africa ...	10	5		10 days to Lourenes Marques
CENTRAL				
Belgian Congo ...	8	4	10.45 a.m. Wed. & Sun.	15-21 days gain, 5 days to Aba, 7 days to Elizabethville
	1 3	7	11.0 a.m. Thurs.	15-22 .. .. 6-7 days to Leopoldville ("via France")
RHODESIA ...	6	3	10.45 a.m. Wed. & Sun.	11-13 days gain, 7-8 days to Broken Hill, Salisbury and Bulawayo
SOUTH AFRICA ...	6	3	10.45 a.m. Wed. & Sun.	8-10 days gain, 8 days to Johannesburg, 9 days to Kimberley & Durban, 9-10 days to Cape Town
ARGENTINE ...	4 0	2 0	4.30 p.m. Sat.	9-19 days gain, 4-7 days to Buenos Aires ("via France")
	4 0	2 0	8.0 p.m. Sat.	12-19 .. .. 4 days to Buenos Aires ("via German Air Mail")
AUSTRALIA ...	1 3	6	10.45 a.m. Sats.	13-20 days gain, 12 days to Brisbane, 13 days to Melbourne, Sydney and Perth, 14 days to Adelaide and Hobart

JANUARY JULY  
 FEBRUARY AUGUST  
 MARCH SEPTEMBER  
 APRIL OCTOBER  
 MAY NOVEMBER  
 JUNE DECEMBER

GENERAL INFORMATION

AIR MAILES (contd.)

	Postage		Last Collection at G.P.O. (Daily except where shown otherwise)	Transit
	Letters per 1/2 oz. s. d.	Post-cards s. d.		
AUSTRIA	0	0	1.0 a.m. weekdays 9.15 a.m. "	Vienna same evening
BELGIUM	0	0	8.0 p.m. " 6.0 a.m. weekdays 10.15 a.m. "	" 1st delivery next day " next morning (express fee) Antwerp and Brussels same afternoon " " " evening " " " 1st delivery next day
BULGARIA	0	0	8.0 p.m. " 10.15 a.m. Sunday 1.0 a.m. weekdays 8.0 p.m. Mon. to Fri. 9.15 a.m. Sat.	Brussels Antwerp and Brussels 1st delivery Monday Sofia next afternoon " 1st delivery second day
BOLIVIA	4 0	2 0	10.15 a.m. Sun. 4.30 p.m. Sat.	" " " Monday " " " Tuesday
BRAZIL	4 0	2 0	8.0 p.m. Sat. 3 6 1 0 3 6 1 9 3 6 1 9	7-10 days to La Paz ("via France") 10 " " ("By German Air Mail") 17-21 " " ("via New York") 3-6 days to Rio de Janeiro ("via France") 4 " " ("By German Air Mail")
CANADA	2 9	1 4	8.0 p.m. Sat. As ordinary U.S.A. mails	11-15 days to Para ("via New York")
CEYLON	2 2	1 2	As ordinary mails	9 days to Colombo
CHILE	4 0	2 0	10.45 a.m. Tues. & Sats. 4.30 p.m. Sat.	4-7 days to Santiago ("via France") 7 " " ("By German Air Mail") 16-20 " " ("via New York") 12-17 days to Canton and Hong-Kong
CHINA	2 9	1 4	8.0 p.m. Sat. As ordinary U.S.A. mails	Prague same afternoon
CZECHO SLOVAKIA	11	5	10.45 a.m. Sats. 1.0 a.m. weekdays 9.15 a.m. "	" 1st delivery next day " next morning " Monday morning Danzig 1st delivery next day " next day at noon " Monday morning Copenhagen same evening
DANZIG	0	0	3.15 p.m. " 10.15 a.m. Sunday 6.0 a.m. weekdays 8.0 p.m. "	" 1st delivery next day " next morning Danzig 1st delivery next day " next day at noon " Monday morning Copenhagen same evening
DENMARK	0	0	10.15 a.m. Sundays 6.0 a.m. weekdays 12.15 p.m. "	" 1st delivery next day " next morning " 1st delivery Monday 13-18 days gain, 9 days to Batavia 13-17 days Guayaquil ("via New York") 10 " " ("via Germany") 2-3 days gain, 2 1/2 days to Alexandria and Cairo
DUTCH EAST INDIES	1 0	6	8.0 p.m. Mon. to Fri. 10.45 a.m. Sundays	Tallinn next evening (express fee) " Monday evening Helsingfors next evening " Monday evening Paris 1st delivery same day " same afternoon Lyons and Cannes same evening, also Marseilles (express fee)
ECUADOR	1 9	10	10.45 a.m. Sat.	Paris same evening Most parts, 1st delivery Monday 6-7 days Brazzaville ("via France")
EGYPT	4 0	2 0	As ordinary U.S.A. mails 8.0 p.m. Sat. 10.45 a.m. Tues., Wed., Sat. and Sun.	Hamburg same afternoon, Berlin same evening Cologne same evening Hamburg 1st delivery next day Berlin, Cologne, 1st delivery next day, Hamburg next morning Berlin, 1st delivery Monday Gibraltar afternoon second day Gibraltar afternoon second day Athens, 1st delivery second day " Monday afternoon " 1st delivery Tuesday Amsterdam and Rotterdam, noon same day " " " same evening " " " 1st delivery next day " " " 1st delivery Monday
ESTONIA	0	0	8.0 p.m. weekdays 10.15 a.m. Sundays	12-17 days to Hong Kong; 5-18 days gain Budapest 1st delivery next day " next afternoon " Monday afternoon 5 days to Karachi, 6 days to Bombay, Calcutta and Delhi, 7 days to Madras and Rangoon; 8-12 days gain
FINLAND	0	0	10.45 a.m. Tues., Wed., Sat. and Sun. 8.0 p.m. weekdays 10.15 a.m. Sundays	5-8 days to Bushire; 1-6 days gain 3 days to Baghdad, 4 days to Basra; 3-4 days gain Genoa, Naples, Rome, Turin and Venice, 1st delivery next day Milan, 1st delivery next day; Rome next morning; Venice next afternoon Milan next evening Genoa Monday afternoon; Milan Monday evening
FRANCE	0	0	1.0 a.m. weekdays 7.30 a.m. " 8.30 a.m. "	
FRENCH EQUATORIAL AFRICA	1 3	7	11.0 a.m. Sunday 10.45 a.m. Thurs.	
GERMANY	0	0	6.0 a.m. weekdays 10.15 a.m. " 3.15 p.m. " 8.0 p.m. "	
GIBRALTAR	0	0	10.15 a.m. Sunday 11.0 a.m. Mon. to Fri.	
GREECE	0	0	10.45 a.m. Sunday 8.0 p.m. Mon. to Fri. 11.0 a.m. Sat.	
HOLLAND	0	0	10.15 a.m. Sunday 5.15 a.m. weekdays 12.15 p.m. "	
HONG KONG	0	0	5.45 p.m. " 10.45 a.m. Sunday	
HUNGARY	6	3	10.45 a.m. Sat. 9.15 a.m. weekdays 8.0 p.m. "	
INDIA	6	3	10.15 a.m. Sunday 10.45 a.m. Tues. & Sat.	
IRAN	3	2	10.45 a.m. Tues. & Sat.	
IRAQ	3	2	10.45 a.m. Tues. & Sat.	
ITALY	3	2	6.0 a.m. weekdays 12.0 noon " 8.0 p.m. " 10.45 a.m. Sunday	

\* European countries, 1st oz. 4d., each additional oz. 3d., postcards 2 1/2d.

AIR MAILES (contd.)

	Postage		Last Collection at G.P.O. (Daily except where shown otherwise)	Transit
	Letters per 1/2 oz. s. d.	Post-cards s. d.		
LATVIA	0	0	8.0 p.m. weekdays 10.15 a.m. Sunday	Riga, morning second day " 1st delivery Tuesday Kaunas next afternoon
LITHUANIA	0	0	8.0 p.m. weekdays 10.15 a.m. Sunday	" Monday afternoon 10-13 days; 3 weeks gain Malta next evening
MADAGASCAR	2 0	9	10.45 a.m. Wed. & Sun. 6.0 a.m. Tues. & Thur.	" Monday evening 17-25 days; 5-23 days gain 19 days to Jesselton; 9 days gain
MALTA	0	0	8.0 p.m. Sat.	Oslo 1st delivery next day
NEW ZEALAND	1 3	6	10.45 a.m. Sat.	" next morning " Monday morning
NORTH BORNEO	6	3	10.45 a.m. Sat.	3-4 days to Gaza, Haifa and Jerusalem; 2-4 days gain
NORWAY	6	3	6.0 a.m. weekdays 12.15 p.m. "	
PALESTINE	3	2	10.45 a.m. Sunday 10.45 a.m. Tues., Wed., Sat. and Sun.	
PARAGUAY	4 0	2 0	4.30 p.m. Sat.	8-10 days to Asuncion ("via France") 8 " " ("By German Air Mail")
PERU	4 0	2 0	4.30 p.m. Sat. 8.0 p.m. Sat.	6-9 days to Lima ("via France") 9 " " ("via Germany") 14-18 " " ("via New York")
POLAND	2 3	1 0	As ordinary U.S.A. mails 6.0 a.m. weekdays 3.15 p.m. "	Warsaw, 1st delivery next day " noon next day " noon Monday Bucharest 1st delivery next day " next evening
ROUMANIA	0	0	1.0 a.m. weekdays 9.15 a.m. "	16 days to Kuching Barcelona same evening (express fee) " next morning; Madrid next afternoon " Mon. morning; Madrid Mon. afternoon
SARAWAK	6	3	10.45 a.m. Sat.	7 days to Bangkok; 16 days gain 8 days to Singapore; 14 days gain
SPAIN	0	0	1.0 a.m. Tues. & Sat. 11.0 a.m. weekdays 10.45 a.m. Sunday	
SIAM	11	5	10.45 a.m. Sat.	
STRAITS SETTLEMENTS and MALAY STRAITS	6	3	10.45 a.m. Sat.	
SUDAN	3	2	10.45 a.m. Wed. & Sun. 6.0 a.m. weekdays	3 days to Khartoum; 6 to 9 days gain Malmo same evening
SWEDEN	0	0	12.15 p.m. " 8.0 p.m. Mon. to Fri.	Most parts 1st delivery next day Malmo, 1st delivery next day; Stockholm next morning
SWITZERLAND	0	0	10.45 a.m. Sunday 1.0 a.m. Tues. to Sat. 6.0 a.m. weekdays 8.30 a.m. " 12.0 noon " 8.0 p.m. "	Most parts 1st delivery Monday Lausanne same afternoon; Berne same evening Bale and Zurich same evening Geneva same evening Most parts 1st delivery next day Bale 1st delivery next day Bale, Geneva and Lausanne, 1st delivery Monday 4 1/2 days to Beirut; 1-2 days gain
SYRIA	3	2	10.45 a.m. Sunday 10.45 a.m. Tues., Wed., Sat. & Sun.	
TURKEY	0	0	8.0 p.m. Mon. to Fri. 9.15 a.m. Sat. 10.15 a.m. Sunday	Istanbul, morning second day " Monday morning " Tuesday morning
U.S.S.R. (EUROPE)	0	0	8.0 p.m. weekdays 10.15 a.m. Sunday	Moscow, evening second day " 1st delivery Tuesday
U.S.A.	5	3	As ordinary U.S.A. mails	7 1/2-11 days to San Francisco; up to 2 days gain places west of Chicago
URUGUAY	4 0	2 0	4.30 p.m. Sat.	4-6 days to Montevideo, 10-17 days gain ("via France")
YUGOSLAVIA	4 0	2 0	8.0 p.m. Sat.	4 days to Montevideo, 12-17 days gain ("By German Air Mail")
VENEZUELA	1 9	10	1.0 a.m. weekdays 9.15 a.m. " 8.0 p.m. " 10.15 a.m. Sunday	Belgrade, 1st delivery next day " next afternoon " next evening " Monday evening
WEST INDIES and CENTRAL AMERICA	1 3	7	As ordinary U.S.A. mails	11-15 days to Maracaibo and Caracas
British Honduras, Costa Rica, Dominica, Guatemala, Haiti, Leeward Is., Nicaragua, Panama, Porto Rico, Trinidad, Windward Is., Bahamas	5	3		5-7 days gain
British Guiana	1 9	10		9-13 days to Nassau 10-14 " Georgetown 11-15 " Cayenne
French Guiana	2 0	1 0		12-17 " Bogota 8-12 " Cuba 11-15 " Kingston 9-12 " Mexico
Colombia	2 0	1 0		
Cuba	6	3		
Jamaica	8	4		
Mexico	10	5		

\* European countries, 1st oz. 4d., each additional oz. 3d., postcards 2 1/2d.



JANUARY

JULY

FEBRUARY

AUGUST

MARCH

SEPTEMBER

APRIL

OCTOBER

MAY

NOVEMBER

JUNE

DECEMBER

GENERAL INFORMATION

## BRITISH SYSTEM OF WEIGHTS AND MEASURES WITH METRIC EQUIVALENT

(See Page 10 for useful conversion table)

### AVOIRDUPOIS WEIGHT.

1 GRAIN	=0.0648	grammes
1 DRAM (dr.)	=1.772	"
16 dr.	=1 OUNCE (oz.)	=28.35 "
16 oz.	=1 POUND (lb.)	=453.592 "
14 lb.	=1 STONE	=6.35 "
28 lb.	=1 QUARTER	=12.7 "
100 lb.	=1 CENTAL	=453.592,,
4 qrs.	=1 HUNDRED-	=50.8 "
	WEIGHT (cwt.)	
8 st.	=1 "	"
20 cwt.	=1 TON	=1016 "
	7,000 grains	=1 lb.

### LINEAL MEASURES.

1 INCH	=25.4	millimètres
12 in.	=1 FOOT	=30.48 centimètres
3 ft.	=1 YARD	=91.44 "
5½ yds.	=1 ROD, POLE or PERCH	=5.03 mètres
4 poles	=1 CHAIN	=20.12 "
10 chains	=1 FURLONG	=201.17 "
8 furlongs or 1 MILE	=1.609	1,760 yds. kilomètres

### SQUARE MEASURES.

1 Sq. INCH	=6.4516 sq. centimètres
144 sq. in.	=1 Sq. FOOT =9.2903 sq. décimètres
9 sq. ft.	=1 Sq. YARD =0.836 sq. mètres
30¼ sq. yds.	=1 Sq. POLE, ROD or PERCH =25.29 "
40 sq. poles	=1 ROOD =10.117 acres
4 roods	=1 ACRE =0.4047 hectare
640 acres	=1 Sq. MILE =259 hectares (3,097,600 sq. yds.)

### CUBIC MEASURES.

1 CUBIC INCH	=16.387 cubic centimètres
1,728 cub. in.	=1 CUBIC FOOT=28.317 cubic décimètres
27 cub. ft.	=1 CUBIC YARD=0.76455 cubic mètre

### MEASURES OF CAPACITY. (Dry.)

1 CUBIC INCH	=16.387 cubic centimètres
8.665 cub. in.	=1 GILL =141.983 millilitres
4 gills	=1 PINT =0.568 litres
2 pints	=1 QUART =1.136 "
4 quarts	=1 GALLON =4.546 "
2 gallons	=1 PECK =9.092 "
4 pecks	=1 BUSHEL =36.368 "
8 bushels	=1 QUARTER =2.909 hectolitres

### MEASURES OF CAPACITY. (Liquid.)

4 gills	=1 pint	=0.568 litres
2 pints	=1 quart	=1.136 "
4 quarts	=1 gallon	=4.546 "
31½ gallons	=1 barrel	=1.432 hectolitres
2 barrels	=1 hogshead	=2,864 "

### APOTHECARIES' MEASURES.

WEIGHT.		
20 grains	=1 scruple	
60 grains	=3 scruples	=1 drachm
480 grains	=8 drachms	=1 ounce

### CAPACITY.

60 minims	=1 fluid drachm
8 fluid drachms	=1 fluid ounce

### CIRCULAR MEASURES.

60 seconds	=1 minute
60 minutes	=1 degree
30 degrees	=1 sign
12 signs	=1 circle or circumference

### TROY WEIGHT.

1 grain troy	=0.0648	grammes
24 grains	=1 pennyweight	=1.5552 "
20 dwt.	=1 ounce	=31.1035 "
12 ounces	=1 pound	=373.248 "

### PAPER MEASURES.

WRITING.	
24 sheets	=1 quire
20 quires	=1 ream

### PRINTING.

516 sheets	=1 ream
2 reams	=1 bundle
5 bundles	=1 bale

## METRIC SYSTEM OF WEIGHTS AND MEASURES WITH BRITISH EQUIVALENTS

(See Page 10 for useful conversion table)

### LINEAL MEASURES.

1,000 microns	=1 MILLIMÈTRE	=0.039 in.
10 millimètres	=1 CENTIMÈTRE	=0.393 "
10 centimètres	=1 DÉCIMÈTRE	=3.937 "
100 "	=1 MÈTRE	=39'371,,
10 mètres	=1 DÉCAMÈTRE	=10.936 yds.
100 "	=1 HECTOMÈTRE	=109.36 "
1,000 "	=1 KILOMÈTRE	=.621 miles
10 kilomètres	=1 MYRIAMÈTRE	=6.213 "

### MEASURES OF SURFACE.

1 Sq. CENTIMÈTRE	=0.155 sq. in.
100 sq. centi-	=1 Sq. DÉCIMÈTRE =15.5 "
mètres	
100 sq. déci-	=1 Sq. MÈTRE OR =1.196
mètres	CENTARE sq. yd.
100 sq. mètres	=1 ARE =119.60 sq. yds.
100 ares	=1 HECTARE =2.471 acres
100 hectares	=1 Sq. KILOMÈTRE =247.105,,
100 sq. kilo-	=1 Sq. MYRIAMÈTRE =38.55
mètres	sq. miles

### CUBIC MEASURES.

1 CUB. CENTI-	=0.061 cub. in.
MÈTRE	
1,000 cub. centi-	=1 CUB. DÉCI-
mètres	MÈTRE =61.024 cub. in.
1,000 cub. déci-	=1 CUB. MÈTRE =1.308 cub. yds.
mètres	

### MEASURES OF WEIGHT.

1 GRAMME	=15.432 grains or 0.564 dr.
10 grammes	=1 DÉCAGRAMME =5.64 dr.
100 "	=1 HECTOGRAMME =3.527 oz.
1,000 "	=1 KILOGRAMME =2.204 lbs.
10 kilo-	=1 MYRIAGRAMME =22.046 "
grammes	
50 "	=1 CENTNER =110.231,,
100 "	=1 QUINTAL =1.968 cwt. or 220.462 lb.
1,000 "	=1 TONNE =0.9842 ton

### MEASURES OF CAPACITY.

1 CENTILITRE	=0.07 gill
10 centi-	=1 DÉCILITRE =0.175 pint
litres	
10 déci-	=1 LITRE =1.759 pint
litres	
10 litres	=1 DÉCALITRE =2.20 gals.
100 litres	=1 HECTOLITRE =22 gals. or 2.75 bushels

### EXPLANATION OF METRIC TERMS

#### LENGTH (Unit—Mètre):

Myriamètre	= 10,000 mètres
Kilomètre	= 1,000 "
Hectomètre	= 100 "
Décamètre	= 10 "
Mètre	= 1 mètre
Décimètre	= 1/10 "
Centimètre	= 1/100 "
Millimètre	= 1/1000 "
Micron	= 1/1000000 "

#### SURFACE (Unit—Square mètre):

Millimètre carré	= 1/1000000 square mètre
Centimètre "	= 1/10000 "
Décimètre "	= 1/100 "
Centiare	= 1 " "
Are	= 100 " "
Hectare	= 10,000 " "
Kilomètre carré	= 1,000,000 " "

#### VOLUME (Unit—Stère):

Décastère	= 100 cubic mètres
Stère or mètre cube	= 1 " mètre
Décimètre cube	= 1/1000 " "
Centimètre "	= 1/1000000 " "
Millimètre "	= 1/1000000000 " "

#### WEIGHT (Unit—Gramme):

Tonne	= 1,000,000 grammes
Quintal	= 100,000 "
Centner	= 50,000 "
Myriagramme	= 10,000 "
Kilogramme	= 1,000 "
Hectogramme	= 100 "
Decagramme	= 10 "
Gramme	= 1 gramme
Décigramme	= 1/10 "
Centigramme	= 1/100 "
Milligramme	= 1/1000 "
Microgramme	= 1/1000000 "

#### CAPACITY (Unit—Litre):

Kilolitre	= 1,000 litres
Hectolitre	= 100 "
Décalitre	= 10 "
Litre	= 1 litre
Décilitre	= 1/10 "
Centilitre	= 1/100 "
Millilitre	= 1/1000 "
Microlitre	= 1/1000000 "

## FOREIGN TIME-TABLE

Twelve o'clock noon, Greenwich mean time, as compared with the clock in the following places

PLACE	Local Time	Standard or National Time	PLACE	Local Time	Standard or National Time
	H.M.	H.M.		H.M.	H.M.
Adelaide ...	9 14 p.m.	9 30 p.m.	New York ...	7 4 a.m.	7 0 a.m.
Athens ...	1 35 "	1 35 "	Newfoundland, ...		
Auckland, N.Z. ...	11 39 "	11 30 "	St. John's ...	8 29 "	8 0 "
Berlin ...	12 54 "	1 0 "	Panama ...	6 42 "	7 0 "
Bombay ...	4 51 "	5 30 "	Pekin ...	7 46 p.m.	8 0 p.m.
Brisbane ...	10 12 "	10 0 "	Perth, W. Australia	7 43 "	8 0 "
Buenos Ayres ...	8 6 a.m.	7 43 a.m.	Petrograd ...	2 1 "	2 1 "
Calcutta ...	5 53 p.m.	5 30 p.m.	Quebec ...	7 15 a.m.	7 0 a.m.
Cape Town ...	1 14 "	2 0 "	Rio de Janeiro ...	9 7 "	9 0 "
Chicago ...	6 10 a.m.	6 0 a.m.	Rome ...	12 50 p.m.	1 0 p.m.
Copenhagen ...	12 50 p.m.	1 0 p.m.	Rotterdam ...	12 18 "	12 20 "
Istanbul ...	1 56 "	2 0 "	San Francisco ...	3 50 a.m.	4 0 a.m.
Lisbon ...	11 23 a.m.	12 noon	Stockholm ...	1 12 p.m.	1 0 p.m.
Madras ...	5 21 p.m.	5 30 p.m.	Valparaiso ...	7 13 a.m.	7 0 a.m.
Madrid ...	11 45 a.m.	12 noon	Vancouver ...	3 38 "	4 0 "
Malta ...	12 58 p.m.	1 0 p.m.	Vienna ...	1 5 p.m.	1 0 p.m.
Melbourne ...	9 40 "	10 0 "	Washington ...	6 52 a.m.	7 0 a.m.
Montreal ...	7 6 a.m.	7 0 a.m.	Wellington, N.Z.	11 39 p.m.	11 30 p.m.
Moscow ...	2 30 p.m.	2 1 p.m.	Winnipeg ...	5 32 a.m.	6 0 a.m.
New Orleans ...	6 0 a.m.	6 0 a.m.	Yokohama ...	9 18 p.m.	9 0 p.m.

In the United States and Canada five different times have been arranged by the Railway Companies. *Atlantic Time* is that of the 60th meridian, *Eastern* that of the 75th, *Central* that of the 90th, *Mountain* that of the 105th and *Pacific* that of the 120th meridian west of Greenwich. But the boundaries actually in use do not follow the above meridians exactly. Europe has three time systems: the *Western*, taking its time from Greenwich, the *Central*, or *Mid-European*, varying by one hour, and the *Oriental*, or *East-European*, varying by two hours. Australasia has adopted a Standard Zone time, ranging from 8 hours fast in West Australia to 11½ hours fast in New Zealand.

## CONVERSION TABLE

<p><b>To Convert</b></p> <p>mils to millimetres ... Multiply by .025</p> <p>inches to centimetres... .. 2.54</p> <p>yards to metres... .. .9</p> <p>miles to kilometres ... .. 1.6</p> <p>sq. inches to sq. cm. ... .. 6.45</p> <p>cub. inches to cub. cms. ... .. 16.4</p> <p>cubic ft. to cubic metres ... .. .03</p> <p>cubic yds. to cubic metres... .. .76</p> <p>grains to grammes ... .. .065</p> <p>lbs. to kilogrammes ... .. .45</p> <p>gallons to litres .. .. 4.5</p>	<p><b>To Convert</b></p> <p>millimetres to mils ... .. 40</p> <p>centimetres to inches ... .. .4</p> <p>metres to yards ... .. 1.1</p> <p>kilometres to miles ... .. .62</p> <p>sq. cms. to sq. inches ... .. .155</p> <p>cub. cms. to cub. inches ... .. .06</p> <p>cubic metres to cubic feet... .. 35.3</p> <p>cubic metres to cubic yds.... .. 1.31</p> <p>grammes to grains ... .. 15.4</p> <p>kilogrammes to lbs. ... .. 2.2</p> <p>litres to gallons ... .. .22</p>
---	--

### Water

<p><b>To Convert</b></p> <p>cubic ft. to lbs. ... .. 62.27</p> <p>cubic ft. to gallons ... .. 6.2</p> <p>gallons to lbs. ... .. 10.0</p> <p>gallons to litres ... .. 4.5</p> <p>head of water (ft.) to lbs. per sq in. ... .43</p>	<p><b>To Convert</b></p> <p>lbs. to cubic ft. ... .. .016</p> <p>gallons to cubic feet... .. .16</p> <p>lbs. to gallons ... .. .1</p> <p>litres to gallons ... .. .22</p> <p>lbs. per sq. in. to head of water (ft.) ... 2.33</p>
--	---

A pint of water weighs a pound and a quarter

## FOREIGN MONEY (at par)

Place	Method of Quoting	Mint Par of Exchange	Place	Method of Quoting	Mint Par of Exchange
<b>New York</b> ...	\$ to £	4.86½	<b>Kovno</b> ...	Lit. to £	48.66
<b>Montreal</b> ...	\$ to £	4.86½	<b>Sofia</b> ...	Lev. to £	673.659
<b>Paris</b> ...	Fr. to £	124.21	<b>Reval</b> ...	E. Kr. to £	18.159
<b>Brussels</b> ...	Bel to £	35.00	<b>Oslo</b> ...	Kr. to £	18.159
<b>Milan</b> ...	Lire to £	92.46	<b>Stockholm</b> ...	Kr. to £	18.159
<b>Berne</b> ...	Fr. to £	25.22½	<b>Copenhagen</b> ...	Kr. to £	18.159
<b>Athens</b> ...	Dr. to £	375	<b>Alexandria</b> ...	Pst. to £	97½
<b>Helsingfors</b> ...	M to £	193.23	<b>Bombay</b> ...	Per rup.	18d.
<b>Madrid</b> ...	Pts. to £	25.22½	<b>Calcutta</b> ...	Per rup.	18d.
<b>Lisbon</b> ...	Escs. to £	110	<b>Madras</b> ...	Per rup.	18d.
<b>Amsterdam</b> ...	Fl. to £	12.107	<b>Kobe</b> ...	Per yen	24.58d.
<b>Berlin</b> ...	M to £	20.43	<b>Singapore</b> ...	Per dol.	2/4
<b>Vienna</b> ...	Sch. to £	34.58½	<b>Batavia</b> ...	Fl. to £	12.107
<b>Budapest</b> ...	Pen. to £	27.82	<b>Manila</b> ...	Per dol.	24.666d.
<b>Prague</b> ...	Kr. to £	\$164.25	<b>Buenos Aires</b> ...	Per dol.	47.619d.
<b>Warsaw</b> ...	Zloty to £	43.38	<b>Rio de Janeiro</b> ...	P'ce to Mil.	5.89d.
<b>Riga</b> ...	Lats to £	25.22½	<b>Valparaiso</b> ...	\$ to £	40
<b>Bucharest</b> ...	Lei to £	813.6	<b>Montevideo</b> ...	Per dol.	51d.
<b>Istanbul</b> ...	Pst. to £	110	<b>Lima</b> ...	£s to £P	17.38
<b>Belgrade</b> ...	Din to £	25.22½	<b>Mexico</b> ...	Pesos to £	9.76

In the Table below, the figures after the decimal point are sub-units, i.e., centimes, öre, annas, &c.

British Money into Foreign (at par)						Foreign Money into British (at par)					
Brit. Mon'y	In Dolls.	In Francs	In Marks.	In Krön'r	In Rupees	Forgn Mon'y	Dolls. s. d.	Francs s. d.	Marks. s. d.	Krön'r s. d.	Rupees s. d.
1d	0.02	0.52	0.08	0.08	0.01	0.10	0 5	—	0 1½	0 1½	—
2d	0.04	1.05	0.17	0.15	0.02	0.20	0 9½	—	0 2½	0 2½	—
3d	0.06	1.55	0.25	0.23	0.03	0.25	1 0	—	0 3	0 3	—
4d	0.08	2.07	0.34	0.30	0.04	0.30	1 2	—	0 3½	0 4	—
5d	0.10	2.58	0.42	0.38	0.04	0.40	1 7	—	0 4½	0 5½	—
6d	0.12	3.10	0.51	0.45	0.05	0.50	2 0	—	0 6	0 6½	—
7d	0.14	3.62	0.59	0.53	0.06	0.60	2 5	—	0 7	0 8	—
8d	0.16	4.14	0.68	0.61	0.07	0.70	2 10	—	0 8½	0 9½	—
9d	0.18	4.65	0.76	0.68	0.08	0.75	3 1	—	0 9½	0 10	—
10d	0.20	5.17	0.85	0.76	0.09	0.80	3 3	—	0 10	0 10½	—
11d	0.22	5.68	0.93	0.83	0.10	0.90	3 8	—	0 10½	1 0	—
1/-	0.24	6.21	1.02	0.91	0.11	1.00	4 1	—	0 11½	1 1½	1 6
2/-	0.49	12.42	2.04	1.82	1.05	2.00	8 2	—	1 11½	2 2½	3 0
2½	0.61	15.52	2.55	2.27	1.11	2.50	10 3	—	2 5½	2 9	—
3/-	0.73	18.63	3.06	2.72	1.17	3.00	12 3	—	2 11½	3 3½	4 6
4/-	0.97	24.84	4.08	3.63	1.55	4.00	16 5	—	3 11	4 5	6 0
5/-	1.22	31.05	5.10	4.54	2.00	5.00	20 6	—	4 10½	5 6	7 6
6/-	1.46	37.26	6.12	5.45	2.45	6.00	24 7	—	5 10½	6 7½	9 0
7/-	1.70	43.47	7.14	6.35	2.90	7.00	28 9	—	6 10½	7 8½	10 6
7½	1.83	46.57	7.65	6.81	3.00	7.50	30 9	—	7 2	8 3½	—
8/-	1.95	49.68	8.16	7.26	3.10	8.00	32 10	—	7 10	8 9½	12 0
9/-	2.19	55.89	9.18	8.17	3.55	9.00	36 11	—	8 10	9 11	13 6
10/-	2.44	62.10	10.20	9.08	4.00	10.00	41 0	—	9 9½	11 0½	15 0
11/-	2.68	68.31	11.22	9.98	4.45	11.00	45 2	—	10 9½	12 1½	16 6
12/-	2.92	74.52	12.24	10.89	4.90	12.00	49 3	—	11 9½	13 2½	18 0
13/-	3.17	80.73	13.26	11.80	5.35	13.00	53 4	—	12 9	14 4	19 6
14/-	3.41	86.94	14.28	12.71	5.80	14.00	57 6	—	13 8½	15 5	21 0
15/-	3.65	93.15	15.30	13.61	6.25	15.00	61 7	—	14 8	16 6½	22 6
16/-	3.90	99.36	16.32	14.52	6.70	16.00	65 8	—	15 7½	17 7½	24 0
17/-	4.14	105.57	17.34	15.43	7.15	17.00	69 9	—	16 8	18 8½	25 6
18/-	4.38	111.78	18.36	16.34	7.60	18.00	73 11	—	17 7½	19 10	27 0
19/-	4.63	117.99	19.38	17.24	8.05	19.00	78 0	—	18 7	20 11½	28 6
£1	4.87	124.21	20.40	18.15	8.50	20.00	82 1	—	19 7½	22 0½	30 0
£2	9.74	248.42	40.80	36.30	17.00	25.00	102 8	—	24 6	27 6½	37 6
£3	14.61	372.63	61.20	54.45	25.50	30.00	123 2	—	29 5	33 0½	45 0
£4	19.48	496.84	81.60	72.60	34.00	40.00	164 3	—	39 2½	44 1	60 0
£5	24.35	621.05	102.00	90.75	42.50	50.00	205 4	—	49 0	55 1½	75 0
£6	29.22	745.26	122.40	108.90	51.00	60.00	246 5	—	58 10	66 1½	90 0
£7	34.09	869.47	142.80	127.05	59.50	70.00	287 5½	—	68 7½	77 1½	105 0
£8	38.96	993.68	163.20	145.20	68.00	80.00	328 6	—	78 5½	88 1½	120 0
£9	43.83	1117.89	183.60	163.35	76.50	90.00	369 7	—	88 2½	99 2	135 0
£10	48.70	1242.10	204.00	181.50	85.00	100.00	410 8	—	98 0½	110 2½	150 0



JANUARY

JULY

FEBRUARY

AUGUST

MARCH

SEPTEMBER

APRIL

OCTOBER

MAY

NOVEMBER

JUNE

DECEMBER

GENERAL INFORMATION

FINANCE (1909-10) ACT, 1910.—APRIL 29, 1910.  
REVENUE ACT, 1911.—MARCH 31, 1911.  
FINANCE ACT, 1920.—SEPTEMBER 1, 1920.

**A TABLE OF AD VALOREM STAMP DUTIES**

As issued by—  
INLAND REVENUE,  
SOMERSET HOUSE, LONDON.

1 Amount not exceeding	2 Bill or Promissory Note.	3 Transfer of Stock or Marketable Securities.	4 Conveyance or Transfer other than Column 3.	5 Mortgage, Bond, Covenant, &c.	6 Settlement on Marriage.	7 Premium on Lease.	Lease		
							8 Rent.—Term not exceeding 35 years or indefinite.	9 Rent.—Term exceeding 35 years but not exceeding 100 years.	10 Rent.—Term exceeding 100 years.
£ 5	f s. d. 0 0 2	f s. d. 0 1 0	f s. d. 0 0 6	f s. d. 0 0 3	f s. d. 0 0 0	f s. d. 0 0 0	f s. d. 0 0 0	f s. d. 0 12 0	f s. d. 0 12 0
10	0 0 2	0 2 0	0 1 0	0 0 3	0 0 0	0 0 0	0 0 0	0 12 0	0 12 0
15	0 0 3	0 3 0	0 1 6	0 0 3	0 0 0	0 0 0	0 0 0	0 12 0	0 12 0
20	0 0 4	0 4 0	0 2 0	0 0 4	0 0 0	0 0 0	0 0 0	0 18 0	0 18 0
25	0 0 5	0 5 0	0 2 6	0 0 5	0 0 0	0 0 0	0 0 0	0 18 0	0 18 0
50	0 0 9	0 10 0	0 5 0	0 0 8	0 0 0	0 0 0	0 0 0	0 10 0	0 10 0
75	0 0 1 0	0 15 0	0 7 6	0 0 1 3	0 0 0	0 0 0	0 0 0	0 10 0	0 10 0
100	0 0 1 0	1 0 0	1 0 0	0 0 2 6	0 0 0	0 0 0	0 0 0	0 10 0	0 10 0
125	0 0 2 0	1 10 0	1 10 0	0 0 3 9	0 0 0	0 0 0	0 0 0	0 10 0	0 10 0
150	0 0 2 0	1 15 0	1 15 0	0 0 5 0	0 0 0	0 0 0	0 0 0	0 10 0	0 10 0
175	0 0 3 0	2 0 0	2 0 0	0 0 6 3	0 0 0	0 0 0	0 0 0	0 12 0	0 12 0
200	0 0 3 0	2 5 0	2 5 0	0 0 7 6	0 0 0	0 0 0	0 0 0	0 12 0	0 12 0
225	0 0 3 0	2 10 0	2 10 0	0 0 8 9	0 0 0	0 0 0	0 0 0	0 12 0	0 12 0
250	0 0 4 0	2 15 0	2 15 0	0 0 10 0	0 0 0	0 0 0	0 0 0	0 12 0	0 12 0
275	0 0 4 0	3 0 0	3 0 0	0 0 11 3	0 0 0	0 0 0	0 0 0	0 12 0	0 12 0
300	0 0 4 0	3 5 0	3 5 0	0 0 12 6	0 0 0	0 0 0	0 0 0	0 12 0	0 12 0
350	0 0 5 0	4 0 0	4 0 0	0 0 14 0	0 0 0	0 0 0	0 0 0	0 12 0	0 12 0
400	0 0 5 0	4 10 0	4 10 0	0 0 15 3	0 0 0	0 0 0	0 0 0	0 12 0	0 12 0
450	0 0 5 0	5 0 0	5 0 0	0 0 16 6	0 0 0	0 0 0	0 0 0	0 12 0	0 12 0
500	0 0 5 0	5 10 0	5 10 0	0 0 18 0	0 0 0	0 0 0	0 0 0	0 12 0	0 12 0
550	0 0 6 0	6 0 0	6 0 0	0 0 19 3	0 0 0	0 0 0	0 0 0	0 12 0	0 12 0
600	0 0 7 0	6 10 0	6 10 0	0 0 20 6	0 0 0	0 0 0	0 0 0	0 12 0	0 12 0
650	0 0 7 0	7 0 0	7 0 0	0 0 22 0	0 0 0	0 0 0	0 0 0	0 12 0	0 12 0
700	0 0 8 0	7 10 0	7 10 0	0 0 23 3	0 0 0	0 0 0	0 0 0	0 12 0	0 12 0
750	0 0 8 0	8 0 0	8 0 0	0 0 24 6	0 0 0	0 0 0	0 0 0	0 12 0	0 12 0
800	0 0 9 0	8 10 0	8 10 0	0 0 26 0	0 0 0	0 0 0	0 0 0	0 12 0	0 12 0
850	0 0 9 0	9 0 0	9 0 0	0 0 27 3	0 0 0	0 0 0	0 0 0	0 12 0	0 12 0
900	0 0 9 0	9 10 0	9 10 0	0 0 28 6	0 0 0	0 0 0	0 0 0	0 12 0	0 12 0
950	0 10 0	10 0 0	10 0 0	0 0 30 0	0 0 0	0 0 0	0 0 0	0 12 0	0 12 0
1,000	0 10 0	10 0 0	10 0 0	0 0 31 3	0 0 0	0 0 0	0 0 0	0 12 0	0 12 0
Above 1,000	1s. per £100 or fractional part of £100.	10s. per £50 or fractional part of £50.	10s. per £50 or fractional part of £50.	2s. 6d. per £100 or fractional part of £100.	5s. per £100 or fractional part of £100.	10s. per £50 or fractional part of £50.	10s. per £50 or fractional part of £50.	£3 per £50 or fractional part of £50.	£6 per £50 or fractional part of £50.

\*The above-mentioned rates of duty for conveyances from £5 to £500 apply only when the instrument contains a statement certifying that the transaction thereby effected does not form part of a larger transaction or of a series of transactions in respect of which the amount or value, or the aggregate amount or value of the consideration, exceeds £500.  
In the absence of such a statement the duty chargeable is double that stated above.  
†Settlements (when marriage is not the consideration) which operate also as Conveyances or Transfers, are chargeable with duty as Conveyances or Transfers, and not as Settlements.

‡The above-mentioned rates of duty for premiums on Leases, £5 to £500 (Column 7) apply only when the instrument contains a statement certifying that the transaction thereby effected does not form part of a larger transaction or of a series of transactions in respect of which the amount or value, or the aggregate amount or value of the consideration other than rent, exceeds £500.  
In the absence of such a statement the duty chargeable is double that stated above. The double duty on the premium is also chargeable in all cases where the rent exceeds the sum of £20 a year. (Revenue Act, 1911, Section 15.)

**PUBLIC AND GOVERNMENT OFFICES**

- Ministry of Agriculture and Fisheries  
10 Whitehall Place, S.W.1; 43 Parliament Street, S.W.1; 7 Old Bailey, E.C.4
- Department for Agriculture for Scotland  
The Government Chemist (Government Laboratory)  
Dominions and Colonial Offices  
Crown Agents for the Colonies  
Board of Customs and Excise  
Board of Education  
Scottish Education Department
- Edinburgh  
Dover House, Whitehall, London; and 14 Queen Street, Edinburgh
- Central Electricity Board  
Exports Credits Guarantee Department  
Foreign Office  
Forestry Commission  
Friendly Societies' Registry  
Scottish Registry of Friendly Societies  
Ministry of Health  
Department of Health for Scotland  
Home Office  
Prisons Department for Scotland  
India Office  
Board of Inland Revenue  
Ministry of Labour  
H.M. Land Registry  
Lord Great Chamberlain's Office  
Metropolitan Water Board  
National Physical Laboratory  
Department of Overseas Trade  
Passport Office  
Patent Office  
Ministry of Pensions  
Port of London Authority  
Public Record Office  
Public Trustee Office  
Scottish Office
- H.M. Stationery Office  
Board of Trade  
H.M. Office of Works
- Trafalgar Bldgs., 1 Charing Cross, W.C.2  
9 St. Clements Lane, E.C.4  
Downing Street, S.W.1  
9 Savile Row, W.1  
17 North Audley Street, W.1  
19 Heriot Row, Edinburgh  
Whitehall, S.W.1  
125 George Street; 121a Princes Street, Edinburgh  
Whitehall, S.W.1  
11 Rutland Square, Edinburgh  
Whitehall, S.W.1  
Somerset House, W.C.2  
Montagu House, Whitehall, S.W.1  
Lincoln's Inn Fields, W.C.2  
Royal Court, House of Lords, S.W.1  
173 Rosebery Avenue, E.C.1  
Teddington, Middlesex  
35 Old Queen Street, S.W.1  
1 Queen Anne's Gate Buildings, S.W.1  
25 Southampton Buildings, W.C.2  
18 Great Smith Street, S.W.1  
Trinity Square, E.C.3  
Chancery Lane, W.C.2  
Sardinia Street, Kingsway, W.C.2  
Dover House, Whitehall, London, and 14 Queen Street, Edinburgh  
Princes Street, S.W.1  
Great George Street, S.W.1  
Storey's Gate, S.W.1

**LONDON OFFICES OF BRITISH DOMINIONS, INDIA, &c.**

- DOMINION OF CANADA Canada House, Trafalgar Sq., S.W.1.  
Alberta 125 Pall Mall, S.W.1.  
British Columbia 1 Regent Street, S.W.1.  
Nova Scotia 2 Cockspur Street, S.W.1.  
Ontario 163 Strand, W.C.2.  
Quebec 2 Cockspur Street, S.W.1.
- AUSTRALIAN COMMON-WEALTH  
New South Wales Australia House, Strand, W.C.2.  
Queensland 409 Strand, W.C.2.  
South Australia Australia House, Strand, W.C.2.  
Tasmania Australia House, Strand, W.C.2.  
Victoria Melbourne Place, Strand, W.C.2.  
Western Australia Savoy House, Strand, W.C.2.
- NEW ZEALAND 415 Strand, W.C.2.  
UNION OF SOUTH AFRICA South Africa House, Trafalgar Sq., W.C.2.  
NEWFOUNDLAND 58 Victoria Street, S.W.1.  
INDIA India House, Aldwych, W.C.2.  
IRISH FREE STATE York House, 33 Regent Street, S.W.1.  
SOUTHERN RHODESIA Crown House, Aldwych, W.C.2.  
BRITISH NORTH BORNEO 17 St. Helen's Place, E.C.3.  
MALAY STATES 57, Charing Cross, S.W.1.  
SARAWAK Millbank House, S.W.1.  
SUDAN GOVERNMENT Wellington House, Buckingham Gate, S.W.1.  
COLONIES AND PROTECTORATES 4 Millbank, Westminster, S.W.1.

**TRADE COMMISSIONERS IN BRITISH DOMINIONS, INDIA, &c.**

- CANADA  
Montreal 1,111 Beaver Hall Hill, Montreal  
Toronto 901-902 Bank of Hamilton Building, 61-67 Yonge Street, Toronto  
Vancouver 850 Hastings Street West, Vancouver  
Winnipeg 703 Royal Bank Building, Winnipeg  
NEWFOUNDLAND (see Canada,—Montreal)
- AUSTRALIA  
Sydney Herald Building, Pitt Street, Sydney  
Melbourne Henty House, Little Collins Street, Melbourne, C.1
- NEW ZEALAND  
Wellington (P.O. Box 369) T. & G. Building, Grey Street, Wellington
- SOUTH AFRICA  
Capetown (P.O. Box 1346) Norwich Union Buildings, St. George's Street, Cape Town
- SOUTH AFRICA  
Johannesburg (P.O. Box 839) 88 Fox Street, Johannesburg
- IRISH FREE STATE  
Dublin 69 Merrion Square, Dublin
- INDIA AND CEYLON  
Calcutta (P.O. Box 683) Fairlie House, Fairlie Place, Calcutta  
Bombay (P.O. Box 815) Exchange Bldgs., Wittet Road, Ballard Estate, Bombay
- EAST AFRICA  
Nairobi (P.O. Box 220) Memorial Hall, Sixth Avenue, Nairobi, Kenya
- BRIT. WEST INDIES  
Trinidad (P.O. Box 225) 5 Abercromby Street, Port of Spain, Trinidad
- MALAYA  
Singapore (P.O. Box 608) Singapore, Straits Settlements

JANUARY

JULY

FEBRUARY

AUGUST

MARCH

SEPTEMBER

APRIL

OCTOBER

MAY

NOVEMBER

JUNE

DECEMBER

GENERAL INFORMATION

FINANCE (1909-10) OCT. 1910. - APRIL 29, 1910.

A TARIFF OR AD VALOREM STAMM DITTIC

As issued by—

### EMBASSIES & LEGATIONS

Embassy (E) Legation (L) or Consulate General (C.-G.)

COUNTRY	BRITISH (Abroad)	FOREIGN (In London)
ABYSSINIA	(C.-G.) Addis Ababa	None
AFGHANISTAN	(L) Kabul	(L) 31 Princes Gate, S.W.7
ALBANIA	(C.-G.) Rruga Tomorica, Durazzo	(L) 36 Egerton Gardens, S.W.3
ARGENTINA	(E) 314 Reconquista, Buenos Aires	(C.-G.) 119 Finsbury Pavement, E.C.2
AUSTRIA	(C.-G.) Metternichgasse 6, Vienna	(E) 11 Lowndes Square, S.W.1
BELGIUM	(E) 2 Rue de Spa, Brussels	(C.-G.) 7 Gower Street, W.C.1
BOLIVIA	(C.-G.) 701 Avenida Arce, La Paz	(L) 18 Belgrave Square, S.W.1
BRAZIL	(E) 71 Rua Real Grandeza, Rio de Janeiro	(L) 103 Eaton Square, S.W.1. Passports & Consular enquiries, 10 Belgrave Place, S.W.1
BULGARIA	(L) Boulevard Ferdinand 73, Sofia	(E) 16 Grosvenor Place, S.W.1
CHILE	(E) Avenida Vicuña Mackenna 152, Santiago	(E) 19 Upper Brook Street, W.1
CHINA	(L) Peking	(C.-G.) Aldwych House, W.C.2
COLOMBIA	(C.-G.) Apartado de Correo No. 17, Bogota	(L) 24 Queen's Gate Gardens, S.W.7
COSTA RICA	See Panama	(E) Chancery, 3, Queensberry Place, S.W.1
CUBA	(C.-G.) San Pedro No. 4, Havana	(C) 3 Hamilton Place, Park Lane, W.1
CZECHOSLAVAKIA	(C.-G.) Thunovska 12, Prague	(L) 76, Victoria Street, S.W.1
DENMARK	(L) Bredgade 26, Copenhagen	(L) 49 Portland Place, W.1
DOMINICA	(L) 94 Calle Arzobispo Merino, Santo Domingo	(C.-G.) 49 Portland Place, W.1
ECUADOR	See Peru	(C.-G.) Sicilian House, Sicilian Avenue, W.C.1
EGYPT	(L) Kasr el Doubara, Cairo	(C.-G.) 33-36 King William Street, E.C.4
ESTONIA	(L) Lai Tanav 17, Tallinn (Reval)	(L) 30 York Terrace, Regents Park, N.W.1
FINLAND	(C.-G.) Norra Kajen, 4, Helsinki	(C) 329 High Holborn, W.C.1
FRANCE	(E) 39 Faubourg St. Honoré, Paris	(L) 8 Grosvenor Place, S.W.1
GERMANY	(E) 70 Wilhelmstrasse, Berlin	(C) 8 Grosvenor Place, S.W.1
GREECE	(L) 8 Odos Dragatsaniou, Athens	(L) 29 Pont Street, S.W.1
GUATEMALA	(C.-G.) 8a Calle Poniente, No. 35, Guatemala	(C.-G.) 7 Norfolk Street, W.C.2
HAITI	(L) Place Geffard, Port au Prince	(C.-G.) 67 Eaton Place, S.W.1
HOLLAND	(L) 12, Hooge Westeinde, The Hague	(C.-G.) 23 College Hill, Cannon Street, E.C.4
HONDURAS	See Guatemala	(L) 75 South Audley Street, W.1
HUNGARY	(C.-G.) Verboczy Utcza 1, Budapest	(C) 26 South Street, W.1
IRAN	(C.-G.) Tehran	(C.-G.) 167 Queen's Gate, S.W.7
IRAQ	(E) British Embassy, Baghdad	(L) 37 Smith Square, S.W.1
ITALY	(E) 84 Via Venti Settembre, Rome	(C) 37 Smith Square, S.W.1
JAPAN	(E) 1 Goban-cho, Kojimachi-Ku, Tokyo	(E) Albert Gate House, Hyde Park, S.W.1
LATVIA	(L) 71 Valdemara iela, Riga	(C.-G.) 51 Bedford Square, W.C.1
LIBERIA	(L) Monrovia	(E) 9 Carlton House Terrace, S.W.1
LITHUANIA	(L) Keistuchia gatve, 19, Kaunas	(inc. Consular and Passport Department)
LUXEMBURG	See Belgium	(L) 51 Upper Brook Street, W.1
MEXICO	(L) Colonia de Cuauhtemoc, Mexico	(C.-G.) 7 Park Lane, W.1
NICARAGUA	See Guatemala	(C.-G.) 11 Queen Victoria Street, E.C.4
NORWAY	(L) Drammeneveien, 79, Oslo	(C) 4 Denmark Street, W.C.2
PANAMA	(C.-G.) Panama	(L) 21 Portman Square, W.1
PARAGUAY	See Argentina	(C.-G.) 28 Langham Street, W.1
PERU	(L) Lima	(C.-G.) 15 Union Court, E.C.2
POLAND	(E) 18 Nowy Swiat, Warsaw	(L) 75 Chester Square, S.W.1
PORTUGAL	(E) 63 Rua Francisco de Borja, Lisbon	(L) 10 Prince's Gate, S.W.1
ROUMANIA	(L) 24 Strada Jules Michelet, Bucharest	(L) 22 Queen's Gate, S.W.7
RUSSIA	(E) Sofskaya Naberezhnaya 14, Moscow	(E) 4 Grosvenor Square, W.1
SALVADOR	See Guatemala	(C.-G.) 68 Portland Place, W.1
SIAM	(L) Bangkok	(E) 37 Portman Square, W.1
SPAIN	(E) 16 Calle Fernando el Santo, Madrid	(C.-G.) 1 Broad Street Place, E.C.2
SWEDEN	(L) Laboratoriegaten 8, Stockholm	(L) 87 Eaton Place, S.W.1
SWITZERLAND	(L) 48 Thunstrasse, Berne	(C) 10 Idol Lane, E.C.3
TURKEY	(E) Angora	(L) 10 Palace Gate, W.8
UNITED STATES	(E) Massachusetts Av., Washington, D.C.	(L) 48 Belgrave Square, S.W.1
URUGUAY	(C.-G.) 1282 Calle Treinta y Tres, Monte Video	(C.-G.) 8 Halkin Street, S.W.1
VENEZUELA	(L) Quinta Prospero El Paraiso, Caracas	(L) 11 Queen Victoria Street, E.C.4
YUGOSLAVIA	(L) Zrinskoga ulica 44, Belgrade	(L) 21 Cockspur Street, S.W.1
		(C.-G.) 26 King Street, Cheapside, E.C.2
		(C.-G.) 232 Finsbury Pavement House, E.C.2
		(C.-G.) 12 Russell Square, W.C.1
		(L) 145 Sloane Street, S.W.1
		(C.-G.) 145 Sloane Street, S.W.1
		(E) 47 Portland Place, W.1
		(C.-G.) 2 Upper Montague Street, W.C.1
		(E) 11 Belgrave Square, S.W.1
		(C.-G.) 40 Woburn Square, W.C.1
		(L) 4 Cromwell Place, S.W.7
		(E) 13 Kensington Palace Gardens, W.2
		(C.-G.) 3 Rosary Gardens, South Kensington, S.W.7
		(C.-G.) 7 Union Court, E.C.2
		(L) 23 Ashburn Place, S.W.7
		(E) 24 Belgrave Square, S.W.1
		(C.-G.) 20 Gordon Square, W.C.1
		(L) 27 Portland Place, W.1
		(C.-G.) 329 High Holborn, W.C.1
		(L) 18 Montagu Place, W.1
		(E) 69 Portland Place, W.1
		(C) 10 Lower Sloane Street, S.W.1
		(E) 4 Grosvenor Gardens, S.W.1
		(C.-G.) 18 Cavendish Square, W.1
		(L) 53 Harrington Gardens, S.W.7
		(C.-G.) 55 Harrington Gardens, S.W.7
		(L) 50 Pall Mall, S.W.1
		(L) 195 Queen's Gate, S.W.7

JANUARY

JULY

FEBRUARY

AUGUST

MARCH

SEPTEMBER

APRIL

OCTOBER

MAY

NOVEMBER

JUNE

DECEMBER

GENERAL INFORMATION

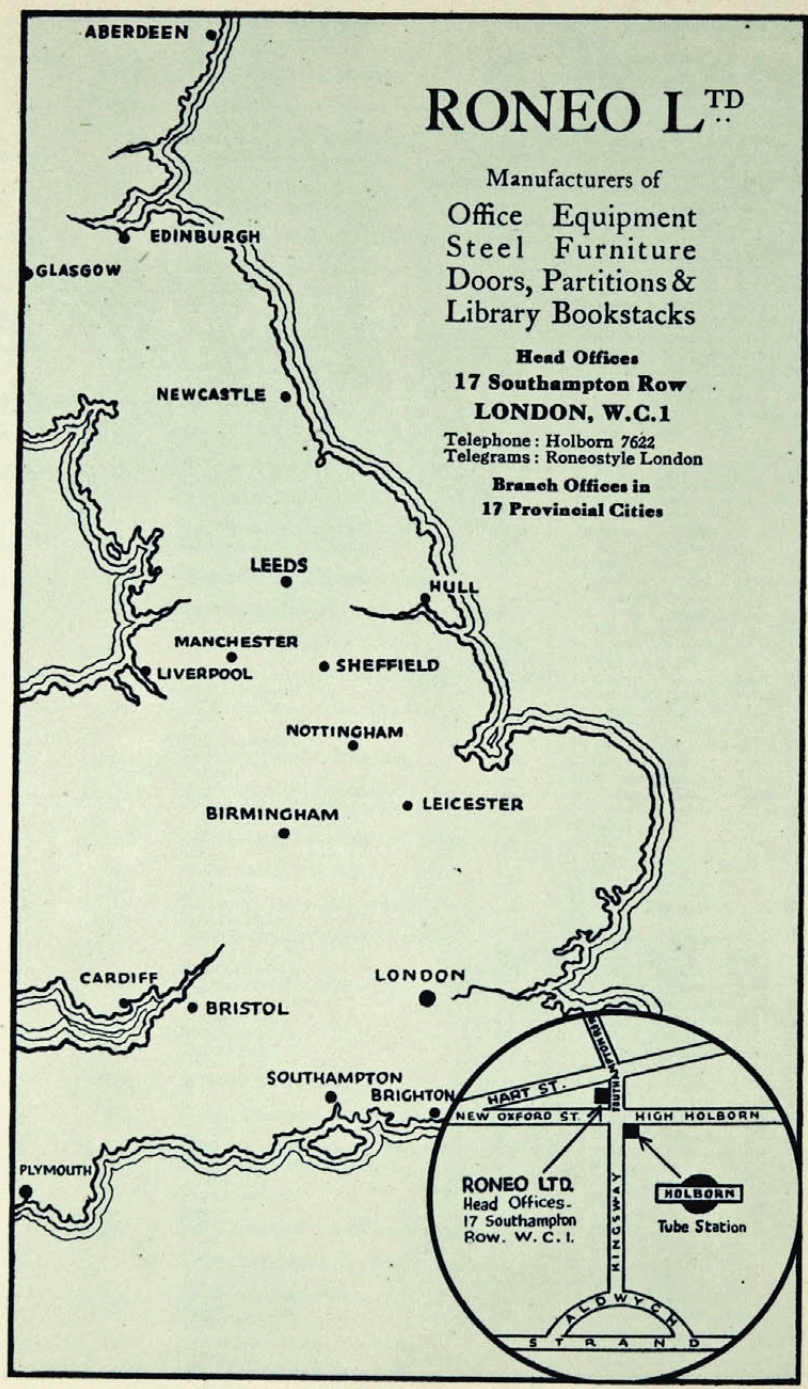

# RONEO LTD

Manufacturers of  
Office Equipment  
Steel Furniture  
Doors, Partitions &  
Library Bookstacks

**Head Offices**  
17 Southampton Row  
LONDON, W.C.1  
Telephone: Holborn 7622  
Telegrams: Roneostyle London

**Branch Offices in**  
17 Provincial Cities



*“British Made”*

This label which you will find on the wrappings of Roneo Products indicates their place of origin — at the Roneo Works, Romford, Essex. All Roneo Office Appliances, Steel Furniture and Supplies are manufactured in these factories, shown in the photo below, which cover 12 acres of ground and give employment to over 1,000 British work-people. The high standards of quality and workmanship rightly associated with the term “British Made” are strictly adhered to.

**Buy RONEO. — Buy BRITISH, and get the best value-for-money obtainable.**

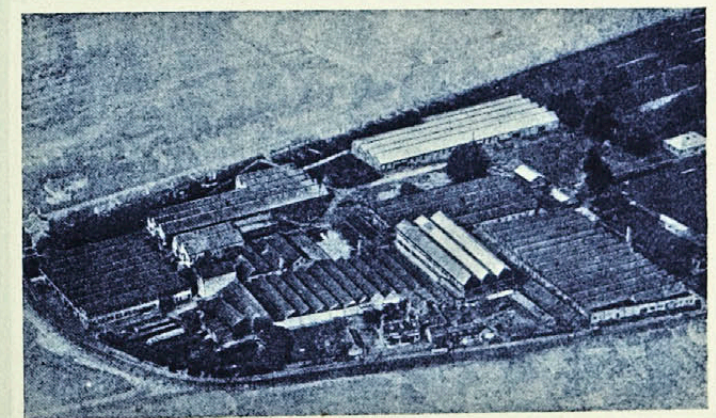

JANUARY

JULY

FEBRUARY

AUGUST

MARCH

SEPTEMBER

APRIL

MAY

JUNE

Einkaskjalasafn Carls Olsens © Borgarskjalasafn Reykjavíkur