



Dagbók Carls Olsens 1937

Carl Olsen – Dagbók 1937 – Roneo indexed Diary 1937

Tekið af vef Borgarskjalasafnsins

www.borgarskjalasafn.is

Einkaskjalasafn nr. 418

Carl Olsen

Askja 6

© Borgarskjalasafn Reykjavíkur

RONEO

TRADE MARK

INDEXED

DIARY

1937

Einkaskjalasafn Carls Olsens © Borgarskjalasafn Reykjavíkur

TELEPHONE NUMBER REFERENCE

NAME	No.

TELEPHONE NUMBER REFERENCE

NAME	No.



Printed and Published by
RONEO LIMITED, 17 SOUTHAMPTON ROW, LONDON, W.C.1



PAT. No. 13372/12
JANUARY

FEBRUARY

MARCH

APRIL

RONEO
TRADE MARK

INDEXED DIARY

1937



PRINTED AND PUBLISHED BY
RONEO LIMITED
17 SOUTHAMPTON ROW, LONDON, W.C.1

GENERAL INFORMATION

	Page		Page
Calendar for 1937 & 1938	2	Metric System of Weights and Measures with	9
Calendar Information for 1937	3	British Equivalents	10
Postal Information	4	Table of Discounts	10
Foreign Mails	5	Sizes of Paper	11
Offices of British Dominions, &c.	6	Table of Interest (by days)	11
Foreign Time Table	7	Table of Intervals (in days)	11
Conversion Table	7	How to Correct Printers' Proofs	11
British System of Weights and Measures with	8	Table of Ad Valorem Stamp Duties	12
Metric Equivalents	8		

Jan. 1—New Year's Day. Apr. 18—Easter Monday. Mar. 29—Easter Monday. May 1—New Year's Day. May 3—Scottish Bank Holiday. May 12—Coronation Day. Mar. 26—Good Friday. May 15—Good Friday.

CALENDAR 1937			
JANUARY	FEBRUARY	MARCH	APRIL
S... 3 10 17 24 31	... 7 14 21 28	... 7 14 21 28	... 4 11 18 25
M... 4 11 18 25	1 8 15 22	1 8 15 22 29	... 5 12 19 26
T... 5 12 19 26	2 9 16 23	2 9 16 23 30	... 6 13 20 27
W... 6 13 20 27	3 10 17 24	3 10 17 24 31	... 7 14 21 28
T... 7 14 21 28	4 11 18 25	4 11 18 25	1 8 15 22 29
F 1 8 15 22 29	5 12 19 26	5 12 19 26	2 9 16 23 30
S 2 9 16 23 30	6 13 20 27	6 13 20 27	3 10 17 24
MAY	JUNE	JULY	AUGUST
S... 2 9 16 23 30	... 6 13 20 27	... 4 11 18 25	1 8 15 22 29
M... 3 10 17 24 31	... 7 14 21 28	... 5 12 19 26	2 9 16 23 30
T... 4 11 18 25	1 8 15 22 29	... 6 13 20 27	3 10 17 24 31
W... 5 12 19 26	2 9 16 23 30	... 7 14 21 28	4 11 18 25
T... 6 13 20 27	3 10 17 24	1 8 15 22 29	5 12 19 26
F 1 7 14 21 28	4 11 18 25	2 9 16 23 30	6 13 20 27
S 1 8 15 22 29	5 12 19 26	3 10 17 24 31	7 14 21 28
SEPTEMBER	OCTOBER	NOVEMBER	DECEMBER
S... 5 12 19 26	... 3 10 17 24 31	... 7 14 21 28	... 5 12 19 26
M... 6 13 20 27	... 4 11 18 25	1 8 15 22 29	... 6 13 20 27
T... 7 14 21 28	... 5 12 19 26	2 9 16 23 30	... 7 14 21 28
W 1 8 15 22 29	... 6 13 20 27	3 10 17 24	1 8 15 22 29
T 2 9 16 23 30	... 7 14 21 28	4 11 18 25	2 9 16 23 30
F 3 10 17 24	1 8 15 22 29	5 12 19 26	3 10 17 24 31
S 4 11 18 25	2 9 16 23 30	6 13 20 27	4 11 18 25
CALENDAR 1938			
JANUARY	FEBRUARY	MARCH	APRIL
S... 2 9 16 23 30	... 6 13 20 27	... 6 13 20 27	... 3 10 17 24
M... 3 10 17 24 31	... 7 14 21 28	... 7 14 21 28	... 4 11 18 25
T... 4 11 18 25	1 8 15 22	1 8 15 22 29	... 5 12 19 26
W... 5 12 19 26	2 9 16 23	2 9 16 23 30	... 6 13 20 27
T... 6 13 20 27	3 10 17 24	3 10 17 24 31	... 7 14 21 28
F... 7 14 21 28	4 11 18 25	4 11 18 25	1 8 15 22 29
S 1 8 15 22 29	5 12 19 26	5 12 19 26	2 9 16 23 30
MAY	JUNE	JULY	AUGUST
S 1 8 15 22 29	... 5 12 19 26	... 3 10 17 24 31	... 7 14 21 28
M 2 9 16 23 30	... 6 13 20 27	... 4 11 18 25	1 8 15 22 29
T 3 10 17 24 31	... 7 14 21 28	... 5 12 19 26	2 9 16 23 30
W 4 11 18 25	1 8 15 22 29	... 6 13 20 27	3 10 17 24 31
T 5 12 19 26	2 9 16 23 30	... 7 14 21 28	4 11 18 25
F 6 13 20 27	3 10 17 24	1 8 15 22 29	5 12 19 26
S 7 14 21 28	4 11 18 25	2 9 16 23 30	6 13 20 27
SEPTEMBER	OCTOBER	NOVEMBER	DECEMBER
S... 4 11 18 25	... 2 9 16 23 30	... 6 13 20 27	... 4 11 18 25
M... 5 12 19 26	... 3 10 17 24 31	... 7 14 21 28	... 5 12 19 26
T... 6 13 20 27	... 4 11 18 25	1 8 15 22 29	... 6 13 20 27
W... 7 14 21 28	... 5 12 19 26	2 9 16 23 30	... 7 14 21 28
T 1 8 15 22 29	... 6 13 20 27	3 10 17 24	1 8 15 22 29
F 2 9 16 23 30	... 7 14 21 28	4 11 18 25	2 9 16 23 30
S 3 10 17 24	1 8 15 22 29	5 12 19 26	3 10 17 24 31

Dec. 25—Christmas Day. Dec. 27—Boxing Day. May 17—Whit Monday. Aug. 2—Bank Holiday. Dec. 25—Christmas Day. Dec. 26—Boxing Day. June 6—Whit Monday. Aug. 1—Bank Holiday.

FESTIVALS, BANK AND PUBLIC HOLIDAYS FOR 1937

Epiphany	... January 6	Ascension Day	... May 6
Septua. Sunday	... " 24	Coronation Day	... " 12
Quinqua. Sunday	... February 7	Whit Sunday	... " 16
Ash Wednesday	... " 10	Whit Monday	... " 17
1st Sunday in Lent	... " 14	Trinity Sunday	... " 23
St. David	... March 1	Empire Day	... " 24
St. Patrick	... " 17	Queen Mary Birthday	... " 26
Palm Sunday	... " 21	King Edward VIII. Birthday	... June 23
Annunciation	... " 25	Midsummer Day	... " 24
Good Friday	... " 26	August Bank Holiday	... August 2
Easter Sunday	... " 28	St. Michael	... September 29
Easter Monday	... " 29	1st Sunday in Advent	... November 28
Low Sunday	... April 4	St. Andrew	... " 30
St. George	... " 23	Christmas Day	... December 25
Rogation Sunday	... May 2	Boxing Day	... " 27

SCOTTISH BANK HOLIDAYS

January 1	Good Friday, March 26	Monday, May 3	Monday, August 2
	Christmas Day, December 25		

THE SEASONS

Spring Opens	... March 21	Autumn Opens	... September 23
Summer "	... June 21	Winter "	... December 22

The longest day is June 21. The shortest day December 22
 Summer Time begins April 18 Summer Time ends October 3

QUARTER DAYS

ENGLAND AND IRELAND

Lady Day	... March 25	Michaelmas	... September 29
Midsummer	... June 24	Christmas	... December 25

SCOTLAND

Candlemas	... February 2	Lammas	... August 1
Whitsun	... May 15	Martinmas	... November 11

ENGLISH LAW SITTINGS, 1937

Hilary Sittings begin January 11; end March 24
 Easter " " April 6; end May 14
 Trinity " " May 25; end July 31
 Michaelmas " " October 2; end December 21

LAW TERMS IN SCOTLAND

Summer Session, May 4th to July 17th | Winter Session, October 15th to March 19th

UNIVERSITY TERMS, 1937

OXFORD	CAMBRIDGE
Hilary—Begins Jan. 10 (17), ends Mar. 20 (13)	Lent—Begins Jan. 5 (13), ends Mar. 25 (13)
Trinity—Begins Mar. 31 (Apr. 25), ends July 10 (June 19)	Easter—Begins Apr. 16 (19), ends June 24 (10)
Michaelmas—Begins Oct. 1 (10), ends Dec. 17 (4)	Michaelmas—Begins Oct. 1 (8), ends Dec. 19 (6)

Note: The figures in brackets denote the dates of Full Term.

FOREIGN MAILS (contd.)

	Day of Sailing	Days in Transit	Parcel Rates		Telegram Rates per word	
			2 lbs. s. d.	11 lbs. s. d.	s. d.	s. d.
Newfoundland	Tues., Fri.	6-17	2 6	5 9	9	0
New South Wales	Thurs.	31	1 lb. 1s. 4d., 6d. per extra 1 lb.		2	0
New Zealand— via San Francisco	2 per month	30-33				
via Panama	Irregular	33-37				
via Suez	Irregular	39-40	2 3	6 3	1	8
Norway	Daily	2-3	2 0	3 6		
Palestine	4 per week	6-7	2 3	4 6		
Panama	Tues., Fri.	14-20	2 9	5 0	10	1 1
Persia	Daily (via U.S.S.R.)	8-12	2 3	5 0	2 2	2 10
Peru	Tues., Fri.	16-31	3 9	5 3	1 7	2 1
Poland	Daily	2	1 6	6 3	2 1	2 6
Portugal	Daily	2½	2 0	3 3		
Roumania	Daily	3	2 3	3 3		
Russia in Europe	Daily	3-3½	3 6	4 0		
Russia in Asia			5 3	6 3		
Salvador	Tues., Fri.	15-20	3 6	6 3		
Siam	Thurs.	23	3 3	6 3	2	8
Sierra Leone	2 per month	10-14	3 3	5 3	1	11
Singapore	Thurs.	22-23	2 6	4 9	2	6
South Africa	Fri.	17-21	2 0	4 6	2	10
Spain	Daily	1½	9d. per lb.		1	3
Sweden	Daily	2	2 9	4 3		
Switzerland	Daily	20 hrs.	2 0	4 3		
Syria	4 per week	5-8	2 0	3 3		
Tasmania	Thurs.	33	2 9	5 0	1	1
Transvaal	Fri.	18-19			1	8
Trinidad	Frequently	12-18	1 9	4 9		
Tunis	Daily	5	2 6	4 0		
Turkey	Daily	4	2 0	3 6		
U.S.A.	Tues., Fri.	6-10	2 0	5 9	10	2
Uruguay	Tues., Fri.	16-21	3 0	5 6		
Venezuela	Tues., Fri.	13-20	4 0	6 6		
Zanzibar	Thurs.	17-27	2 3	5 6	1	8

LONDON OFFICES OF BRITISH DOMINIONS, INDIA, &c.

DOMINION OF CANADA	Canada House, Trafalgar Sq., S.W.1.	NEW ZEALAND	415 Strand, W.C.2.
Alberta	125 Pall Mall, S.W.1.	UNION OF SOUTH AFRICA	South Africa House, Trafalgar Sq., W.C.2.
British Columbia	1 Regent Street, S.W.1.	NEWFOUNDLAND	58 Victoria Street, S.W.1.
Nova Scotia	2 Cockspur Street, S.W.1.	INDIA	India House, Aldwych, W.C.2.
Ontario	163 Strand, W.C.2.	IRISH FREE STATE	York House, 33 Regent Street, S.W.1.
Quebec	2 Cockspur Street, S.W.1.	SOUTHERN RHODESIA	429 Strand, W.C.2.
AUSTRALIAN COMMONWEALTH	Australia House, Strand, W.C.2.	BRITISH NORTH BORNEO	17 St. Helen's Place, E.C.3.
Queensland	Australia House, Strand, W.C.2.	MALAY STATES	57, Charing Cross, S.W.1.
South Australia	409 Strand, W.C.2.	SARAWAK	Millbank House, S.W.1.
Tasmania	Australia House, Strand, W.C.2.	SUDAN GOVERNMENT	Wellington House, Buckingham Gate, S.W.1.
Victoria	Melbourne Place, Strand, W.C.2.	COLONIES AND PROTECTORATES	4 Millbank, Westminster, S.W.1.
Western Australia	Savoy House, Strand, W.C.2.		

TRADE COMMISSIONERS IN BRITISH DOMINIONS, INDIA, &c.

CANADA		SOUTH AFRICA	
Montreal	1,111 Beaver Hall Hill, Montreal	Johannesburg	(P.O. Box 839) 88 Fox Street, Johannesburg
Toronto	901-902 Bank of Hamilton Building, 61-67 Yonge Street, Toronto	IRISH FREE STATE	Dublin
Vancouver	850 Hastings Street West, Vancouver	INDIA AND CEYLON	Calcutta
Winnipeg	703 Royal Bank Building, Winnipeg (see Canada,—Montreal)	Bombay	(P.O. Box 683) Fairlie House, Fairlie Place, Calcutta (P.O. Box 815) Exchange Bldgs., Wittet Road, Ballard Estate, Bombay
NEWFOUNDLAND		EAST AFRICA	Nairobi
AUSTRALIA		BRIT. WEST INDIES	Trinidad
Sydney	Herald Building, Pitt Street, Sydney	MALAYA	Singapore
Melbourne	Henty House, Little Collins Street, Melbourne, C.1		(P.O. Box 608) Singapore, Straits Settlements
NEW ZEALAND			
Wellington	(P.O. Box 369) T. & G. Building, Grey Street, Wellington		
SOUTH AFRICA			
Capetown	(P.O. Box 1346) Norwich Union Buildings, St. George's Street, Cape Town		

FOREIGN TIME-TABLE

Twelve o'clock noon, Greenwich mean time, as compared with the clock in the following places

PLACE	Local Time	Standard or National Time	PLACE	Local Time	Standard or National Time
Adelaide	9 14 p.m.	9 30 p.m.	New York	7 4 a.m.	7 0 a.m.
Athens	1 35 "	1 35 "	Newfoundland, St. John's	8 29 "	8 0 "
Auckland, N.Z.	11 39 "	11 30 "	Panama	6 42 "	7 0 "
Berlin	12 54 "	1 0 "	Pekin	7 46 p.m.	8 0 p.m.
Bombay	4 51 "	5 30 "	Perth, W. Australia	7 43 "	8 0 "
Brisbane	10 12 "	10 0 "	Petrograd	2 1 "	2 1 "
Buenos Ayres	8 6 a.m.	7 43 a.m.	Quebec	7 15 a.m.	7 0 a.m.
Calcutta	5 53 p.m.	5 30 p.m.	Rio de Janeiro	9 7 "	9 0 "
Cape Town	1 14 "	2 0 "	Rome	12 50 p.m.	1 0 p.m.
Chicago	6 10 a.m.	6 0 a.m.	Rotterdam	12 18 "	12 20 "
Copenhagen	12 50 p.m.	1 0 p.m.	San Francisco	3 50 a.m.	4 0 a.m.
Istanbul	1 56 "	2 0 "	Stockholm	1 12 p.m.	1 0 p.m.
Lisbon	11 23 a.m.	12 noon	Valparaiso	7 13 a.m.	7 0 a.m.
Madras	5 21 p.m.	5 30 p.m.	Vancouver	3 38 "	4 0 "
Madrid	11 45 a.m.	12 noon	Vienna	1 5 p.m.	1 0 p.m.
Malta	12 58 p.m.	1 0 p.m.	Washington	6 52 a.m.	7 0 a.m.
Melbourne	9 40 "	10 0 "	Wellington, N.Z.	11 39 p.m.	11 30 p.m.
Montreal	7 6 a.m.	7 0 a.m.	Winnipeg	5 32 a.m.	6 0 a.m.
Moscow	2 30 p.m.	2 1 p.m.	Yokohama	9 18 p.m.	9 0 p.m.
New Orleans	6 0 a.m.	6 0 a.m.			

In the United States and Canada five different times have been arranged by the Railway Companies. *Atlantic Time* is that of the 60th meridian, *Eastern* that of the 75th, *Central* that of the 90th, *Mountain* that of the 105th and *Pacific* that of the 120th meridian west of Greenwich. But the boundaries actually in use do not follow the above meridians exactly. Europe has three time systems: the *Western*, taking its time from Greenwich, the *Central*, or *Mid-European*, varying by one hour, and the *Oriental*, or *East-European*, varying by two hours, Australasia has adopted a Standard Zone time, ranging from 8 hours fast in West Australia to 11½ hours fast in New Zealand.

CONVERSION TABLE

To Convert	Multiply by	To Convert	Multiply by
mils to millimetres025	millimetres to mils 40
inches to centimetres 2.54	centimetres to inches4
yards to metres9	metres to yards 1.1
miles to kilometres 1.6	kilometres to miles62
sq. inches to sq. cm. 6.45	sq. cms. to sq. inches155
cub. inches to cub. cms. 16.4	cub. cms. to cub. inches06
cubic ft. to cubic metres03	cubic metres to cubic feet 35.3
cubic yds. to cubic metres76	cubic metres to cubic yds. 1.31
grains to grammes065	grammes to grains 15.4
lbs. to kilogrammes45	kilogrammes to lbs. 2.2
gallons to litres 4.5	litres to gallons22

Water

To Convert	Multiply by	To Convert	Multiply by
cubic ft. to lbs. 62.27	lbs. to cubic ft.016
cubic ft. to gallons 6.2	gallons to cubic feet16
gallons to lbs. 10.0	lbs. to gallons1
gallons to litres 4.5	litres to gallons22
head of water (ft.) to lbs. per sq.in.43	lbs. per sq. in. to head of water (ft.) 2.33

A pint of water weighs a pound and a quarter

BRITISH SYSTEM OF WEIGHTS AND MEASURES WITH METRIC EQUIVALENT

(See Page 7 for useful conversion table)

AVOIRDUPOIS WEIGHT.

1 GRAIN	=0.0648	grammes
1 DRAM (dr.)	=1.772	"
16 dr.	=1 OUNCE (oz.)	=28.35 "
16 oz.	=1 POUND (lb.)	=453.592 "
14 lb.	=1 STONE	=6.35 kilogrammes
28 lb.	=1 QUARTER	=12.7 "
100 lb.	=1 CENTAL	=45.3592,,
4 qrs.	=1 HUNDRED-	=50.8 "
	WEIGHT (cwt.)	
8 st.	=1 "	
20 cwt.	=1 TON	=1016 "
		7,000 grains=1 lb.

LINEAL MEASURES.

1 INCH	=25.4	millimètres
12 in.	=1 FOOT	=30.48 centimètres
3 ft.	=1 YARD	=91.44 "
5½ yds.	=1 ROD, POLE or PERCH	=5.03 mètres
4 poles	=1 CHAIN	=20.12 "
10 chains	=1 FURLONG	=201.17 "
8 furlongs or 1 MILE	=1.609	kilomètres
		1,760 yds.

SQUARE MEASURES.

1 Sq. INCH	=6.4516 sq. centimètres
144 sq. in.	=1 Sq. FOOT =9.2903 sq. décimètres
9 sq. ft.	=1 Sq. YARD =0.836 sq. mètres
30½ sq. yds.	=1 Sq. POLE, ROD or PERCH =25.29 "
40 sq. poles	=1 ROOD =10.117 acres
4 roods	=1 ACRE =0.4047 hectare
640 acres	=1 Sq. MILE =259 hectares (3,097,600 sq. yds.)

CUBIC MEASURES.

1 CUBIC INCH	=16.387 cubic centimètres
1,728 cub. in.	=1 CUBIC FOOT =28.317 cubic décimètres
27 cub. ft.	=1 CUBIC YARD =0.76455 cubic mètre

MEASURES OF CAPACITY. (Dry.)

1 CUBIC INCH	=16.387 cubic centimètres
8.665 cub. in.	=1 GILL =141.983 millilitre
4 gills	=1 PINT =0.568 litres
2 pints	=1 QUART =1.136 "
4 quarts	=1 GALLON =4.546 "
2 gallons	=1 PECK =9.092 "
4 pecks	=1 BUSHEL =36.368 "
8 bushels	=1 QUARTER =2.909 hectolitres

MEASURES OF CAPACITY. (LIQUID.)

4 gills	=1 pint =0.568 litres
2 pints	=1 quart =1.136 "
4 quarts	=1 gallon =4.546 "
31½ gallons	=1 barrel =1.432 hectolitre
2 barrels	=1 hogshead =2,864 "

APOTHECARIES' MEASURES.

WEIGHT.

20 grains	=1 scruple
60 grains	=3 scruples =1 drachm
480 grains	=8 drachms =1 ounce

CAPACITY.

60 minims	=1 fluid drachm
8 fluid drachms	=1 fluid ounce

CIRCULAR MEASURES.

60 seconds	=1 minute
60 minutes	=1 degree
30 degrees	=1 sign
12 signs	=1 circle or circumference

TROY WEIGHT.

1 grain troy	=0.0648 grammes
24 grains	=1 pennyweight = 1.5552 "
20 dwt.	=1 ounce = 31.1035 "
12 ounces	=1 pound = 373.248 "

PAPER MEASURES.

WRITING.

24 sheets	=1 quire
20 quires	=1 ream

PRINTING.

516 sheets	=1 ream
2 reams	=1 bundle
5 bundles	=1 bale

METRIC SYSTEM OF WEIGHTS AND MEASURES WITH BRITISH EQUIVALENTS

(See Page 7 for useful conversion table)

LINEAL MEASURES.

1,000 microns	=1 MILLIMÈTRE =0.039 in.
10 millimètres	=1 CENTIMÈTRE =0.393 "
100 centimètres	=1 DECIMÈTRE =3.937 "
100 "	=1 MÈTRE =39.371,,
10 mètres	=1 DÉCAMÈTRE =10.936 yds.
100 "	=1 HECTOMÈTRE =109.36 "
1,000,,	=1 KILOMÈTRE =.621 miles
10 kilomètres	=1 MYRIAMÈTRE =6.213 "

MEASURES OF SURFACE.

1 Sq. CENTIMÈTRE	=0.155sq. in.
100 sq. centi-	=1 Sq. DECIMÈTRE =15.5 "
mètres	
100 sq. déci-	=1 Sq. MÈTRE or =1.196
mètres	CENTARE sq. yd.
100 sq. mètres	=1 ARE =119.60 sq. yds.
100 ares	=1 HECTARE =2.471 acres
100 hectares	=1 Sq. KILOMÈTRE =247.105,,
100 sq. kilo-	=1 Sq. MYRIAMÈTRE =38.55
mètres	sq. miles

CUBIC MEASURES.

1 CUB. CENTI-	=0.061 cub. in.
MÈTRE	
1,000 cub.	=1 CUB. DÉCI-
centimètres	MÈTRE =61.024 cub. in.
1,000 cub.	=1 CUB. MÈTRE =1.308 cub. yds.
décimètres	

MEASURES OF WEIGHT.

1 GRAMME	=15.432 grains or 0.564 dr.
10 grammes	=1 DÉCAGRAMME =5.64 dr.
100 "	=1 HECTOGRAMME =3.527 oz.
1,000 "	=1 KILOGRAMME =2.204 lbs.
10 kilo-	=1 MYRIAGRAMME =22.046 ,,
grammes	
50 "	=1 CENTNER =110.231,,
100 "	=1 QUINTAL =1.968 cwt. or 220.462 lb.
1,000 "	=1 TONNE =0.9842 ton

MEASURES OF CAPACITY.

1 CENTILITRE	=0.07 gill
10 centi-	=1 DÉCILITRE =0.175 pint
litres	
10 déci-	=1 LITRE =1.759 pint
litres	
10 litres	=1 DÉCALITRE =2.20 gals.
100 litres	=1 HECTOLITRE =22 gals. or 2.75 bushels

EXPLANATION OF METRIC TERMS

LENGTH (Unit—Mètre):

Myriamètre	= 10,000 mètres
Kilomètre	= 1,000 "
Hectomètre	= 100 "
Décamètre	= 10 "
Mètre	= 1 mètre
Decimètre	= 1/10 "
Centimètre	= 1/100 "
Millimètre	= 1/1000 "
Micron	= 1/1000000 "

SURFACE (Unit—Square mètre):

Millimètre carré	= 1/1000000 square mètre
Centimètre "	= 1/10000 "
Decimètre "	= 1/100 "
Centiare	= 1 " "
Are	= 100 " "
Hectare	= 10,000 " "
Kilomètre carré	= 1,000,000 " "

VOLUME (Unit—Stère):

Décastère	= 100 cubic mètres
Stère or mètre cube	= 1 " mètre
Decimètre cube	= 1/1000 " "
Centimètre "	= 1/1000000 " "
Millimètre "	= 1/1000000000 " "

WEIGHT (Unit—Gramme):

Tonne	= 1,000,000 grammes
Quintal	= 100,000 "
Centner	= 50,000 "
Myriagramme	= 10,000 "
Kilogramme	= 1,000 "
Hectogramme	= 100 "
Decagramme	= 10 "
Gramme	= 1 gramme
Décigramme	= 1/10 "
Centigramme	= 1/100 "
Milligramme	= 1/1000 "
Microgramme	= 1/1000000 "

CAPACITY (Unit—Litre):

Kilolitre	= 1,000 litres
Hectolitre	= 100 "
Décalitre	= 10 "
Litre	= 1 litre
Décilitre	= 1/10 "
Centilitre	= 1/100 "
Millilitre	= 1/1000 "
Microlitre	= 1/1000000 "

PAT. No. 1327/12
JANUARY
FEBRUARY
MARCH
APRIL
MAY

FINANCE (1909-10) ACT, 1910.—APRIL 29, 1910.
REVENUE ACT, 1911.—MARCH 31, 1911.
FINANCE ACT, 1920.—SEPTEMBER 1, 1920.

A TABLE OF AD VALOREM STAMP DUTIES

As issued by—
INLAND REVENUE,
SOMERSET HOUSE, LONDON.

1 Amount not exceeding	2 Bill or Promissory Note.	3 Transfer of Stock or Market- able Securities.	4 Conveyance or Transfer other than Column 3.	5 Mortgage, Bond, Covenant, &c.	6 † Settlement on Marriage.	Lease			
						7 Premium on Lease.	8 Rent.—Term not exceeding 35 years or indefinite.	9 Rent.—Term exceeding 35 years but not exceeding 100 years.	10 Rent.—Term exceeding 100 years.
£ 5	£ s. d. 0 0 2	£ s. d. 0 1 0	£ s. d. 0 0 6	£ s. d. 0 0 3	£ s. d. —	£ s. d. 0 1 0	£ s. d. 0 6 0	£ s. d. 0 6 0	£ s. d. 0 12 0
10	0 0 2	0 2 0	0 1 6	0 0 3	—	0 2 0	0 12 0	0 12 0	1 4 0
15	0 0 3	0 3 0	0 1 6	0 0 8	—	0 3 0	0 18 0	0 18 0	1 16 0
20	0 0 3	0 4 0	0 2 6	0 0 8	—	0 4 0	1 4 0	1 4 0	2 8 0
25	0 0 3	0 5 0	0 2 6	0 0 8	—	0 5 0	1 10 0	1 10 0	3 0 0
50	0 0 6	0 10 0	0 7 6	0 1 3	—	0 10 0	3 0 0	3 0 0	6 0 0
75	0 0 9	0 15 0	0 10 6	0 2 6	0 5 0	0 15 0	4 10 0	4 10 0	9 0 0
100	0 1 0	0 20 0	0 12 6	0 3 9	0 10 0	0 20 0	6 0 0	6 0 0	12 0 0
125	0 2 0	0 30 0	0 15 0	0 5 0	0 10 0	0 30 0	9 0 0	9 0 0	18 0 0
150	0 2 0	0 40 0	0 17 6	0 5 0	0 10 0	0 40 0	12 0 0	12 0 0	24 0 0
175	0 3 0	0 50 0	1 0 0	0 5 0	0 15 0	0 50 0	15 0 0	15 0 0	30 0 0
200	0 3 0	0 60 0	1 2 6	0 6 3	0 15 0	0 60 0	18 0 0	18 0 0	36 0 0
225	0 3 0	0 70 0	1 5 0	0 7 6	0 15 0	0 70 0	21 0 0	21 0 0	42 0 0
250	0 3 0	0 80 0	1 7 6	0 7 6	0 15 0	0 80 0	24 0 0	24 0 0	48 0 0
275	0 4 0	0 90 0	1 10 0	0 7 6	1 0 0	0 90 0	27 0 0	27 0 0	54 0 0
300	0 4 0	0 100 0	1 15 0	0 10 0	1 0 0	0 100 0	30 0 0	30 0 0	60 0 0
350	0 4 0	0 120 0	2 0 0	0 12 6	1 5 0	0 120 0	33 0 0	33 0 0	66 0 0
400	0 4 0	0 140 0	2 5 0	0 12 6	1 10 0	0 140 0	36 0 0	36 0 0	72 0 0
450	0 5 0	0 160 0	3 0 0	0 15 0	1 15 0	0 160 0	39 0 0	39 0 0	78 0 0
500	0 5 0	0 180 0	3 5 0	0 15 0	1 15 0	0 180 0	42 0 0	42 0 0	84 0 0
550	0 6 0	0 200 0	4 0 0	0 15 0	1 10 0	0 200 0	45 0 0	45 0 0	90 0 0
600	0 6 0	0 220 0	4 5 0	0 15 0	1 10 0	0 220 0	48 0 0	48 0 0	96 0 0
650	0 7 0	0 240 0	5 0 0	0 15 0	1 10 0	0 240 0	51 0 0	51 0 0	102 0 0
700	0 7 0	0 260 0	5 5 0	0 15 0	1 10 0	0 260 0	54 0 0	54 0 0	108 0 0
750	0 8 0	0 280 0	6 0 0	0 15 0	1 10 0	0 280 0	57 0 0	57 0 0	114 0 0
800	0 8 0	0 300 0	6 5 0	0 15 0	1 10 0	0 300 0	60 0 0	60 0 0	120 0 0
850	0 9 0	0 320 0	7 0 0	0 15 0	1 10 0	0 320 0	63 0 0	63 0 0	126 0 0
900	0 9 0	0 340 0	7 5 0	0 15 0	1 10 0	0 340 0	66 0 0	66 0 0	132 0 0
950	0 10 0	0 360 0	8 0 0	0 15 0	1 10 0	0 360 0	69 0 0	69 0 0	138 0 0
1,000	0 10 0	0 380 0	8 5 0	0 15 0	1 10 0	0 380 0	72 0 0	72 0 0	144 0 0
Above } 1,000	1s. per £100 or fractional part of £100.	10s. per £50 or fractional part of £50.	10s. per £50 or fractional part of £50.	2s. 6d. per £100 or fractional part of £100.	5s. per £100 or fractional part of £100.	10s. per £50 or fractional part of £50.	10s. per £50 or fractional part of £50.	£3 per £50 or fractional part of £50.	£6 per £50 or fractional part of £50.

*The above-mentioned rates of duty for conveyances from £5 to £500 apply only when the instrument contains a statement certifying that the transaction thereby effected does not form part of a larger transaction or of a series of transactions in respect of which the amount or value, or the aggregate amount or value of the consideration, exceeds £500.

†In the absence of such a statement the duty chargeable is double that stated above.

‡Settlements (when marriage is not the consideration) which operate also as Conveyances or Transfers, are chargeable with duty as Conveyances or Transfers, and not as Settlements.

†The above-mentioned rates of duty for premiums on Leases, £5 to £500 (Column 7) apply only when the instrument contains a statement certifying that the transaction thereby effected does not form part of a larger transaction or of a series of transactions in respect of which the amount or value, or the aggregate amount or value of the consideration other than rent, exceeds £500.

‡In the absence of such a statement the duty chargeable is double that stated above. The double duty on the premium is also chargeable in all cases where the rent exceeds the sum of £20 a year. (Revenue Act, 1911, Section 15.)

MEMORANDUM

Registered Design No. 668,615

PAT. No. 13372/12

JANUARY

FEBRUARY

MARCH

APRIL

MEMORANDUM

Registered Design No 668,615

VENDREDI—1 Janvier, 1937

1-364

VIERNES—1 de Enero de 1937

FRIDAY—January 1st, 1937

NEW YEAR'S DAY (Scottish Bank Holiday)
Registered Design No. 668,615

Sun rises 8.6; sets 4.1

Lighting up 4.31

High Water London Bridge 4.18 a.m.; 4.50 p.m.

N.O. er 25 far idag. -

*Landfagaden i Syd Grönland:
 led Svane Godshaus
i Nord Grönland
 Rosenhall Guthaus*

*Nas: Hermann Jónsson
 H. Krabbe
 Knut Linsen
 Ol. Linsen
 p. Sch. Jónsson
 Hanscher
 Finger
 Frühling*

1
2
3
4
5
6
7
8
9
10
11
12
13
14
15
16
17
18
19
20
21
22
23
24
25
26
27
28
29
30
31

JANUARY

FEBRUARY

MARCH

APRIL

MAY

JUNE

SATURDAY—January 2nd, 1937

Sun rises 8.6; sets 4.2

Lighting up 4.32

High Water London Bridge 4.58 a.m.; 5.34 p.m.

Has Johannens til Aftensmad.
 Carl Jørgensen
 Bropekersens
 Hazemanns
 Toulsons.

SUNDAY—January 3rd, 1937

Sun rises 8.6; sets 4.3

Lighting up 4.33

High Water London Bridge 5.36 a.m.; 6.13 p.m.

Has Paulsens i aften.

3^{te} Juledag

Middag hjemme: Brobergs
 Jessens
 Storrs
 Bierings.

2
3
4
5
6
7
8
9
10
11
12
13
14
15
16
17
18
19
20
21
22
23
24
25
26
27
28
29
30
31

FEBRUARY

MARCH

APRIL

MAY

JUNE

MONDAY—January 4th, 1937

Sun rises 8.6; sets 4.4 Lighting up 4.34 High Water London Bridge 6.17 a.m.; 6.54 p.m.

TUESDAY—January 5th, 1937

Sun rises 8.5; sets 4.5 Lighting up 4.35 High Water London Bridge 7.0 a.m.; 7.38 p.m.

4

5

6

7

8

9

10

11

12

13

14

15

16

17

18

19

20

21

22

23

24

25

26

27

28

29

30

31

FEBRUARY

MARCH

APRIL

MAY

JUNE

*Sendt E. S. Check. 2127 Kr. 100.
til Sören Røg i Birkubæn N. 17604.
Renker til 3/2³⁰.*

Jule. Gylfaarsfest i D. D. S.

MERCREDI—6 Janvier, 1937

6-359

MIÉRCOLES—6 de Enero de 1937

WEDNESDAY—January 6th, 1937

Sun rises 8.5; sets 4.6

Lighting up 4.36

High Water London Bridge 7.51 a.m.; 8.35 p.m.

JEUDI—7 Janvier, 1937

7-358

JUEVES—7 de Enero de 1937

THURSDAY—January 7th, 1937

Sun rises 8.5; sets 4.7

Lighting up 4.37

High Water London Bridge 8.57 a.m.; 9.42 p.m.

- 6
- 7
- 8
- 9
- 10
- 11
- 12
- 13
- 14
- 15
- 16
- 17
- 18
- 19
- 20
- 21
- 22
- 23
- 24
- 25
- 26
- 27
- 28
- 29
- 30
- 31

FEBRUARY

MARCH

APRIL

MAY

JUNE

VENDREDI—8 Janvier, 1937

8-357

VIERNES—8 de Enero de 1937

FRIDAY—January 8th, 1937

Sun rises 8.5; sets 4.9 Lighting up 4.39 High Water London Bridge 10.20 a.m.; 10.52 p.m.

SAMEDI—9 Janvier, 1937

9-356

SABADO—9 de Enero de 1937

SATURDAY—January 9th, 1937

Sun rises 8.4; sets 4.10 Lighting up 4.40 High Water London Bridge 11.29 a.m.; 11.51 p.m.

- 8
- 9
- 10
- 11
- 12
- 13
- 14
- 15
- 16
- 17
- 18
- 19
- 20
- 21
- 22
- 23
- 24
- 25
- 26
- 27
- 28
- 29
- 30
- 31

FEBRUARY

MARCH

APRIL

MAY

JUNE

DIMANCHE—10 Janvier, 1937

10-355

DOMINGO—10 de Enero de 1937

SUNDAY—January 10th, 1937

Sun rises 8.4; sets 4.11

Lighting up 4.41

High Water London Bridge — a.m.; 12.23 p.m.

LUNDI—11 Janvier, 1937

11-354

LUNES—11 de Enero de 1937

MONDAY—January 11th, 1937

Sun rises 8.3; sets 4.13

Lighting up 4.43

High Water London Bridge 12.43 a.m.; 1.9 p.m.

- 10
- 11
- 12
- 13
- 14
- 15
- 16
- 17
- 18
- 19
- 20
- 21
- 22
- 23
- 24
- 25
- 26
- 27
- 28
- 29
- 30
- 31

JANUARY

MARDI—12 Janvier, 1937

12-353

MARTES—12 de Enero de 1937

TUESDAY—January 12th, 1937

Sun rises 8.3; sets 4.14 Lighting up 4.44 High Water London Bridge 1.24 a.m.; 1.53 p.m.

MERCREDI—13 Janvier, 1937

13-352

MIÉRCOLES—13 de Enero de 1937

WEDNESDAY—January 13th, 1937

Sun rises 8.2; sets 4.16 Lighting up 4.46 High Water London Bridge 2.0 a.m.; 2.29 p.m.

JANUARY

FEBRUARY

MARCH

APRIL

MAY

JUNE

- 12
- 13
- 14
- 15
- 16
- 17
- 18
- 19
- 20
- 21
- 22
- 23
- 24
- 25
- 26
- 27
- 28
- 29
- 30
- 31

JANUARY

JEUDI—14 Janvier, 1937 14-351 JUEVES—14 de Enero de 1937

THURSDAY—January 14th, 1937

Sun rises 8.1; sets 4.17 Lighting up 4.47 High Water London Bridge 2.35 a.m.; 3.7 p.m.

VENDREDI—15 Janvier, 1937 15-350 VIERNES—15 de Enero de 1937

FRIDAY—January 15th, 1937

Sun rises 8.0; sets 4.19 Lighting up 4.49 High Water London Bridge 3.13 a.m.; 3.44 p.m.

FEBRUARY

MARCH

APRIL

MAY

JUNE

14
15
16
17
18
19
20
21
22
23
24
25
26
27
28
29
30
31

JANUARY

SAMEDI—16 Janvier, 1937

16-349

SÁBADO—16 de Enero de 1937

SATURDAY—January 16th, 1937

Sun rises 8.0; sets 4.20 Lighting up 4.50 High Water London Bridge 3.48 a.m.; 4.23 p.m.

DIMANCHE—17 Janvier, 1937

17-348

DOMINGO—17 de Enero de 1937

SUNDAY—January 17th, 1937

Sun rises 7.59; sets 4.22 Lighting up 4.52 High Water London Bridge 4.24 a.m.; 5.3 p.m.

JANUARY

FEBRUARY

MARCH

APRIL

MAY

JUNE

- 16
- 17
- 18
- 19
- 20
- 21
- 22
- 23
- 24
- 25
- 26
- 27
- 28
- 29
- 30
- 31

JANUARY

LUNDI—18 Janvier, 1937

18-347

LUNES—18 de Enero de 1937

MONDAY—January 18th, 1937

Sun rises 7.58; sets 4.24 Lighting up 4.54 High Water London Bridge 5.5 a.m.; 5.42 p.m.

MARDI—19 Janvier, 1937

19-346

MARTES—19 de Enero de 1937

TUESDAY—January 19th, 1937

Sun rises 7.57; sets 4.25 Lighting up 4.55 High Water London Bridge 5.45 a.m.; 6.23 p.m.

FEBRUARY

MARCH

APRIL

MAY

JUNE

18
19
20
21
22
23
24
25
26
27
28
29
30
31

JANUARY

MERCREDI—20 Janvier, 1937

20—345

MIÉRCOLES—20 de Enero de 1937

WEDNESDAY—January 20th, 1937

Sun rises 7.56; sets 4.27

Lighting up 4.57

High Water London Bridge 6.30 a.m.; 7.17 p.m.

JEUDI—21 Janvier, 1937

21—344

JUEVES—21 de Enero de 1937

THURSDAY—January 21st, 1937

Sun rises 7.55 sets 4.28

Lighting up 4.58

High Water London Bridge 7.30 a.m.; 8.25 p.m.

FEBRUARY

MARCH

APRIL

MAY

JUNE

20

21

22

23

24

25

26

27

28

29

30

31

JANUARY

VENDREDI—22 Janvier, 1937

22-343

VIERNES—22 de Enero de 1937

FRIDAY—January 22nd, 1937

Sun rises 7.54; sets 4.30

Lighting up 5.0

High Water London Bridge 8.50 a.m.; 9.48 p.m.

SAMEDI—23 Janvier, 1937

23-342

SÁBADO—23 de Enero de 1937

SATURDAY—January 23rd, 1937

Sun rises 7.52; sets 4.32

Lighting up 5.2

High Water London Bridge 10.22 a.m.; 11.10 p.m.

JANUARY

FEBRUARY

MARCH

APRIL

MAY

JUNE

22

23

24

25

26

27

28

29

30

31

JANUARY

DIMANCHE—24 Janvier, 1937

24—341

DOMINGO—24 de Enero de 1937

SUNDAY—January 24th, 1937

Sun rises 7.51; sets 4.34

Lighting up 5.4

High Water London Bridge 11.41 a.m.; — p.m.

LUNDI—25 Janvier, 1937

25—340

LUNES—25 de Enero de 1937

MONDAY—January 25th, 1937

Sun rises 7.50; sets 4.36

Lighting up 5.6

High Water London Bridge 12.19 a.m.; 12.47 p.m.

FEBRUARY

MARCH

APRIL

MAY

JUNE

24

25

26

27

28

29

30

31

JANUARY

MARDI—26 Janvier, 1937

26-339

MARTES—26 de Enero de 1937

TUESDAY—January 26th, 1937

Sun rises 7.48; sets 4.37

Lighting up 5.7

High Water London Bridge 1.16 a.m.; 1.41 p.m.

MERCREDI—27 Janvier, 1937

27-338

MIÉRCOLES—27 de Enero de 1937

WEDNESDAY—January 27th, 1937

Sun rises 7.47; sets 4.39

Lighting up 5.9

High Water London Bridge 2.4 a.m.; 2.29 p.m.

FEBRUARY

MARCH

APRIL

MAY

JUNE

26
27
28
29
30
31

JANUARY

JEUDI—28 Janvier, 1937

28-337

JUEVES—28 de Enero de 1937

THURSDAY—January 28th, 1937

Sun rises 7.46; sets 4.41

Lighting up 5.11

High Water London Bridge 2.43 a.m.; 3.9 p.m.

JANUARY

VENDREDI—29 Janvier, 1937

29-336

VIERNES—29 de Enero de 1937

FRIDAY—January 29th, 1937

Sun rises 7.44; sets 4.43

Lighting up 5.13

High Water London Bridge 3.23 a.m.; 3.48 p.m.

FEBRUARY

MARCH

APRIL

MAY

JUNE

28
29
30
31

JANUARY

SAMEDI—30 Janvier, 1937

30—335

SÁBADO—30 de Enero de 1937

SATURDAY—January 30th, 1937

Sun rises 7.43; sets 4.44

Lighting up 5.14

High Water London Bridge 3.59 a.m.; 4.26 p.m.

DIMANCHE—31 Janvier, 1937

31—334

DOMINGO—31 de Enero de 1937

SUNDAY—January 31st, 1937

Sun rises 7.41; sets 4.46

Lighting up 5.16

High Water London Bridge 4.34 a.m.; 5.2 p.m.

FEBRUARY

MARCH

APRIL

MAY

JUNE

JANUARY

FEBRUARY

MEMORANDUM

Registered Design No 668,615

LUNDI—1 Février, 1937

32-333

LUNES—1 de Febrero de 1937

MONDAY—February 1st, 1937

Registered Design No. 668,615

Sun rises 7.40; sets 4.48

Lighting up 5.18

High Water London Bridge 5.7 a.m.; 5.33 p.m.

- 1
- 2
- 3
- 4
- 5
- 6
- 7
- 8
- 9
- 10
- 11
- 12
- 13
- 14
- 15
- 16
- 17
- 18
- 19
- 20
- 21
- 22
- 23
- 24
- 25
- 26
- 27
- 28

MARCH

APRIL

MAY

JUNE

MARDI—2 Février, 1937

33-332

MARTES—2 de Febrero de 1937

TUESDAY—February 2nd, 1937

CANDLEMAS (Scottish Quarter Day)

Sun rises 7.38; sets 4.50

Lighting up 5.20

High Water London Bridge 5.40 a.m.; 6.6 p.m.

MERCREDI—3 Février, 1937

34-331

MIÉRCOLES—3 de Febrero de 1937

WEDNESDAY—February 3rd, 1937

Sun rises 7.37; sets 4.52

Lighting up 5.22

High Water London Bridge 6.12 a.m.; 6.41 p.m.

JANUARY

FEBRUARY

2

3

4

5

6

7

8

9

10

11

12

13

14

15

16

17

18

19

20

21

22

23

24

25

26

27

28

MARCH

APRIL

MAY

JUNE

JANUARY

FEBRUARY

JEUDI—4 Février, 1937

35-330

JUEVES—4 de Febrero de 1937

THURSDAY—February 4th, 1937

Sun rises 7.35; sets 4.54

Lighting up 5.24

High Water London Bridge 6.55 a.m.; 7.26 p.m.

VENDREDI—5 Février, 1937

36-329

VIERNES—5 de Febrero de 1937

FRIDAY—February 5th, 1937

Sun rises 7.34; sets 4.56

Lighting up 5.26

High Water London Bridge 7.54 a.m.; 8.31 p.m.

- 4
- 5
- 6
- 7
- 8
- 9
- 10
- 11
- 12
- 13
- 14
- 15
- 16
- 17
- 18
- 19
- 20
- 21
- 22
- 23
- 24
- 25
- 26
- 27
- 28

MARCH

APRIL

MAY

JUNE

JANUARY

FEBRUARY

SAMEDI—6 Février, 1937

37-328

SÁBADO—6 de Febrero de 1937

SATURDAY—February 6th, 1937

Sun rises 7.32; sets 4.57

Lighting up 5.27

High Water London Bridge 9.18 a.m.; 9.55 p.m.

DIMANCHE—7 Février, 1937

38-327

DOMINGO—7 de Febrero de 1937

SUNDAY—February 7th, 1937

Sun rises 7.30; sets 4.59

Lighting up 5.29

High Water London Bridge 10.49 a.m.; 11.16 p.m.

6

7

8

9

10

11

12

13

14

15

16

17

18

19

20

21

22

23

24

25

26

27

28

MARCH

APRIL

MAY

JUNE

JANUARY

FEBRUARY

LUNDI—8 Février, 1937

39-326

LUNES—8 de Febrero de 1937

MONDAY—February 8th, 1937

Sun rises 7.29; sets 5.1

Lighting up 5.31

High Water London Bridge 11.57 a.m.; — p.m.

MARDI—9 Février, 1937

40-325

MARTES—9 de Febrero de 1937

TUESDAY—February 9th, 1937

Sun rises 7.27; sets 5.2

Lighting up 5.32

High Water London Bridge 12.14 a.m.; 12.49 p.m.

8
9
10
11
12
13
14
15
16
17
18
19
20
21
22
23
24
25
26
27
28

MARCH

APRIL

MAY

JUNE

Uegvís Þátvareinn H.F. Nr. 478. -
Ferd. Hansen/A.O.

Laubala

JANUARY

FEBRUARY

MERCREDI—10 Février, 1937

41-324

MIÉRCOLES—10 de Febrero de 1937

WEDNESDAY—February 10th, 1937

Sun rises 7.26; sets 5.4

Lighting up 5.34

High Water London Bridge 1.3 a.m.; 1.33 p.m.

JEUDI—11 Février, 1937

42-323

JUEVES—11 de Febrero de 1937

THURSDAY—February 11th, 1937

Sun rises 7.24; sets 5.6

Lighting up 5.36

High Water London Bridge 1.41 a.m.; 2.9 p.m.

- 10
- 11
- 12
- 13
- 14
- 15
- 16
- 17
- 18
- 19
- 20
- 21
- 22
- 23
- 24
- 25
- 26
- 27
- 28

MARCH

APRIL

MAY

JUNE

JANUARY

FEBRUARY

VENDREDI—12 Février, 1937

43-322

VIERNES—12 de Febrero de 1937

FRIDAY—February 12th, 1937

Sun rises 7.22; sets 5.9

Lighting up 5.39

High Water London Bridge 2.15 a.m.; 2.45 p.m.

SAMEDI—13 Février, 1937

44-321

SÁBADO—13 de Febrero de 1937

SATURDAY—February 13th, 1937

Sun rises 7.20; sets 5.10

Lighting up 5.40

High Water London Bridge 2.55 a.m.; 3.25 p.m.

12
13
14
15
16
17
18
19
20
21
22
23
24
25
26
27
28

MARCH

APRIL

MAY

JUNE

JANUARY

FEBRUARY

DIMANCHE—14 Février, 1937

45-320

DOMINGO—14 de Febrero de 1937

SUNDAY—February 14th, 1937

Sun rises 7.18; sets 5.11

Lighting up 5.41

High Water London Bridge 3.33 a.m.; 4.5 p.m.

LUNDI—15 Février, 1937

46-319

LUNES—15 de Febrero de 1937

MONDAY—February 15th, 1937

Sun rises 7.16; sets 5.13

Lighting up 5.43

High Water London Bridge 4.10 a.m.; 4.45 p.m.

MARCH

APRIL

MAY

JUNE

14
15
16
17
18
19
20
21
22
23
24
25
26
27
28

*Stalle i Uthvarpið Kl. 6 i Lffon snor 24.32
þar hef daniðke Selskiki, Vagnu
nu daniðke i Island.*

JANUARY

FEBRUARY

MARDI—16 Février, 1937

47-318

MARTES—16 de Febrero de 1937

TUESDAY—February 16th, 1937

Sun rises 7.14; sets 5.15 Lighting up 5.45 High Water London Bridge 4.52 a.m.; 5.21 p.m.

MERCREDI—17 Février, 1937

48-317

MIÉRCOLES—17 de Febrero de 1937

WEDNESDAY—February 17th, 1937

Sun rises 7.13; sets 5.17 Lighting up 5.47 High Water London Bridge 5.28 a.m.; 6.3 p.m.

- 16
- 17
- 18
- 19
- 20
- 21
- 22
- 23
- 24
- 25
- 26
- 27
- 28

JULY

AUGUST

MARCH

APRIL

MAY

JUNE

JEUDI—18 Février, 1937

49-316

JUEVES—18 de Febrero de 1937

THURSDAY—February 18th, 1937

Sun rises 7.11; sets 5.19

Lighting up 5.49

High Water London Bridge 6.13 a.m.; 6.51 p.m.

VENDREDI—19 Février, 1937

50-315

VIERNES—19 de Febrero de 1937

FRIDAY—February 19th, 1937

Sun rises 7.9; sets 5.21

Lighting up 5.51

High Water London Bridge 7.13 a.m.; 7.57 p.m.

JANUARY

FEBRUARY

JULY

AUGUST

MARCH

APRIL

18
19
20
21
22
23
24
25
26
27
28

MAY

JUNE

JANUARY

FEBRUARY

SAMEDI—20 Février, 1937

51-314

SÁBADO—20 de Febrero de 1937

SATURDAY—February 20th, 1937

Sun rises 7.6; sets 5.23

Lighting up 5.53

High Water London Bridge 8.37 a.m.; 9.29 p.m.

DIMANCHE—21 Février, 1937

52-313

DOMINGO—21 de Febrero de 1937

SUNDAY—February 21st, 1937

Sun rises 7.4; sets 5.24

Lighting up 5.54

High Water London Bridge 10.15 a.m.; 11.0 p.m.

20
21
22
23
24
25
26
27
28

JULY

AUGUST

MARCH

APRIL

MAY

JUNE

JANUARY

FEBRUARY

LUNDI—22 Février, 1937

53-312

LUNES—22 de Febrero de 1937

MONDAY—February 22nd, 1937

Sun rises 7.2; sets 5.26

Lighting up 5.56

High Water London Bridge 11.38 a.m.; — p.m.

MARDI—23 Février, 1937

54-311

MARTES—23 de Febrero de 1937

TUESDAY—February 23rd, 1937

Sun rises 7.0; sets 5.28

Lighting up 5.58

High Water London Bridge 12.10 a.m.; 12.42 p.m.

22
23
24
25
26
27
28

MAY
JUNE

MARCH

APRIL

AUGUST

JULY

JANUARY

FEBRUARY

MERCREDI—24 Février, 1937

55-310

MIÉRCOLES—24 de Febrero de 1937

WEDNESDAY—February 24th, 1937

Sun rises 6.58; sets 5.30

Lighting up 6.0

High Water London Bridge 1.7 a.m.; 1.35 p.m.

JEUDI—25 Février, 1937

56-309

JUEVES—25 de Febrero de 1937

THURSDAY—February 25th, 1937

Sun rises 6.56; sets 5.32

Lighting up 6.2

High Water London Bridge 1.52 a.m.; 2.14 p.m.

24
25
26
27
28

JANUARY

FEBRUARY

VENDREDI—26 Février, 1937

57-308

VIERNES—26 de Febrero de 1937

FRIDAY—February 26th, 1937

Sun rises 6.54; sets 5.33

Lighting up 6.3

High Water London Bridge 2.27 a.m.; 2.49 p.m.

SAMEDI—27 Février, 1937

58-307

SÁBADO—27 de Febrero de 1937

SATURDAY—February 27th, 1937

Sun rises 6.52; sets 5.35

Lighting up 6.5

High Water London Bridge 3.3 a.m.; 3.24 p.m.

D. D. S. Appalt my: Smith.

Large Gun (under 2 Bilskure) N. 30. - ju Hl.
fra 1. sk Jani 37.

1/2 Ruzmels-pakkiurleju.

JULY

AUGUST

MARCH

APRIL

MAY

JUNE

26
27
28

DIMANCHE—28 Février, 1937

59-306

DOMINGO—28 de Febrero de 1937

SUNDAY—February 28th, 1937

Sun rises 6.50; sets 5.37

Lighting up 6.7

High Water London Bridge 3.36 a.m.; 3.58 p.m.

JANUARY

FEBRUARY

JULY

AUGUST

MARCH

APRIL

MAY

JUNE

CASH
INWARDS

CASH
OUTWARDS

JANUARY

FEBRUARY

BYNANDER—28 Februar, 1937
SUNDAY—February 28th, 1937

OUTWARD
CASH

INWARD
CASH

JULY

AUGUST

MARCH

APRIL

MAY

JUNE

JANUARY

FEBRUARY

MEMORANDUM

Registered Design No. 668,615

JULY

AUGUST

MARCH
PAT. NO. 13372/12

APRIL

MAY

JUNE

JANUARY

FEBRUARY

MARCH

MEMORANDUM

Registered Design No 668,615

LUNDI—1 Mars, 1937

60-305

LUNES—1 de Marzo de 1937

MONDAY—March 1st, 1937

Registered Design No. 668,615

Sun rises 6.47; sets 5.39 Lighting up 6.9 High Water London Bridge 4.7 a.m.; 4.27 p.m.

- 1
- 2
- 3
- 4
- 5
- 6
- 7
- 8
- 9
- 10
- 11
- 12
- 13
- 14
- 15
- 16
- 17
- 18
- 19
- 20
- 21
- 22
- 23
- 24
- 25
- 26
- 27
- 28
- 29
- 30
- 31

JULY

AUGUST

SEPTEMBER

APRIL

MAY

JUNE

JANUARY

FEBRUARY

MARCH

MARDI—2 Mars, 1937

61-304

MARTES—2 de Marzo de 1937

TUESDAY—March 2nd, 1937

Sun rises 6.45; sets 5.41

Lighting up 6.11

High Water London Bridge 4.37 a.m.; 4.55 p.m.

MERCREDI—3 Mars, 1937

62-303

MIÉRCOLES—3 de Marzo de 1937

WEDNESDAY—March 3rd, 1937

Sun rises 6.43; sets 5.43

Lighting up 6.13

High Water London Bridge 5.5 a.m.; 5.23 p.m.

2
3
4
5
6
7
8
9
10
11
12
13
14
15
16
17
18
19
20
21
22
23
24
25
26
27
28
29
30
31

JULY

AUGUST

SEPTEMBER

APRIL

MAY

JUNE

JEUDI—4 Mars, 1937

63-302

JUEVES—4 de Marzo de 1937

THURSDAY—March 4th, 1937

Sun rises 6.41; sets 5.44

Lighting up 6.14

High Water London Bridge 5.36 a.m.; 5.54 p.m.

VENDREDI—5 Mars, 1937

64-301

VIERNES—5 de Marzo de 1937

FRIDAY—March 5th, 1937

Sun rises 6.39; sets 5.46

Lighting up 6.16

High Water London Bridge 6.16 a.m.; 6.35 p.m.

JANUARY

FEBRUARY

MARCH

JULY

AUGUST

SEPTEMBER

APRIL

MAY

JUNE

- 4
- 5
- 6
- 7
- 8
- 9
- 10
- 11
- 12
- 13
- 14
- 15
- 16
- 17
- 18
- 19
- 20
- 21
- 22
- 23
- 24
- 25
- 26
- 27
- 28
- 29
- 30
- 31

SAMEDI—6 Mars, 1937

65-300

SÁBADO—6 de Marzo de 1937

SATURDAY—March 6th, 1937

Sun rises 6.37; sets 5.48

Lighting up 6.18

High Water London Bridge 7.10 a.m.: 7.34 p.m.

DIMANCHE—7 Mars, 1937

66-299

DOMINGO—7 de Marzo de 1937

SUNDAY—March 7th, 1937

Sun rises 6.34; sets 5.49

Lighting up 6.19

High Water London Bridge 8.27 a.m.: 8.55 p.m.

JANUARY

FEBRUARY

MARCH

JULY

AUGUST

SEPTEMBER

APRIL

MAY

JUNE

- 6
- 7
- 8
- 9
- 10
- 11
- 12
- 13
- 14
- 15
- 16
- 17
- 18
- 19
- 20
- 21
- 22
- 23
- 24
- 25
- 26
- 27
- 28
- 29
- 30
- 31

JANUARY

FEBRUARY

MARCH

LUNDI—8 Mars, 1937 67-298 LUNES—8 de Marzo de 1937

MONDAY—March 8th, 1937

Sun rises 6.32; sets 5.51 Lighting up 6.21 High Water London Bridge 10.4 a.m.; 10.25 p.m.

JULY

AUGUST

SEPTEMBER

APRIL

MAY

JUNE

MARDI—9 Mars, 1937 68-297 MARTES—9 de Marzo de 1937

TUESDAY—March 9th, 1937

Sun rises 6.30; sets 5.53 Lighting up 6.23 High Water London Bridge 11.24 a.m.; 11.41 p.m.

- 8
- 9
- 10
- 11
- 12
- 13
- 14
- 15
- 16
- 17
- 18
- 19
- 20
- 21
- 22
- 23
- 24
- 25
- 26
- 27
- 28
- 29
- 30
- 31

JANUARY

FEBRUARY

MARCH

MERCREDI—10 Mars, 1937

69—296

MIÉRCOLES—10 de Marzo de 1937

WEDNESDAY—March 10th, 1937

Sun rises 6.28; sets 5.54 Lighting up 6.24 High Water London Bridge — a.m.; 12.22 p.m.

JULY

AUGUST

SEPTEMBER

APRIL

MAY

JUNE

JEUDI—11 Mars, 1937

70—295

JUEVES—11 de Marzo de 1937

THURSDAY—March 11th, 1937

Sun rises 6.26; sets 5.56 Lighting up 6.26 High Water London Bridge 12.33 a.m.; 1.6 p.m.

- 10
- 11
- 12
- 13
- 14
- 15
- 16
- 17
- 18
- 19
- 20
- 21
- 22
- 23
- 24
- 25
- 26
- 27
- 28
- 29
- 30
- 31

JANUARY

FEBRUARY

MARCH

VENDREDI—12 Mars, 1937

71-294

VIERNES—12 de Marzo de 1937

FRIDAY—March 12th, 1937

Sun rises 6.24; sets 5.57 Lighting up 6.27 High Water London Bridge 1.15 a.m.; 1.43 p.m.

SAMEDI—13 Mars, 1937

72-293

SÁBADO—13 de Marzo de 1937

SATURDAY—March 13th, 1937

Sun rises 6.21; sets 5.59 Lighting up 6.29 High Water London Bridge 1.51 a.m.; 2.21 p.m.

JULY

AUGUST

SEPTEMBER

APRIL

MAY

JUNE

- 12
- 13
- 14
- 15
- 16
- 17
- 18
- 19
- 20
- 21
- 22
- 23
- 24
- 25
- 26
- 27
- 28
- 29
- 30
- 31

DIMANCHE—14 Mars, 1937

73-292

DOMINGO—14 de Marzo de 1937

SUNDAY—March 14th, 1937

Sun rises 6.19; sets 6.1

Lighting up 6.31

High Water London Bridge 2.30 a.m.; 3.3 p.m.

LUNDI—15 Mars, 1937

74-291

LUNES—15 de Marzo de 1937

MONDAY—March 15th, 1937

Sun rises 6.17; sets 6.3

Lighting up 6.33

High Water London Bridge 3.13 a.m.; 3.45 p.m.

JANUARY

FEBRUARY

MARCH

JULY

AUGUST

SEPTEMBER

APRIL

MAY

JUNE

- 14
- 15
- 16
- 17
- 18
- 19
- 20
- 21
- 22
- 23
- 24
- 25
- 26
- 27
- 28
- 29
- 30
- 31

JANUARY

FEBRUARY

MARCH

MARDI—16 Mars, 1937 75-290 MARTES—16 de Marzo de 1937

TUESDAY—March 16th, 1937

Sun rises 6.15; sets 6.4 Lighting up 6.34 High Water London Bridge 3.55 a.m.; 4.25 p.m.

JULY

AUGUST

SEPTEMBER

APRIL

MAY

JUNE

MERCREDI—17 Mars, 1937 76-289 MIÉRCOLES—17 de Marzo de 1937

WEDNESDAY—March 17th, 1937

ST. PATRICK'S DAY

Sun rises 6.12; sets 6.6 Lighting up 6.36 High Water London Bridge 4.36 a.m.; 5.4 p.m.

- 16
- 17
- 18
- 19
- 20
- 21
- 22
- 23
- 24
- 25
- 26
- 27
- 28
- 29
- 30
- 31

JANUARY

FEBRUARY

MARCH

JEUDI—18 Mars, 1937

77-288

JUEVES—18 de Marzo de 1937

THURSDAY—March 18th, 1937

Sun rises 6.10; sets 6.8 Lighting up 6.38 High Water London Bridge 5.20 a.m.; 5.47 p.m.

JULY

AUGUST

SEPTEMBER

APRIL

MAY

JUNE

VENDREDI—19 Mars, 1937

78-287

VIERNES—19 de Marzo de 1937

FRIDAY—March 19th, 1937

Sun rises 6.8; sets 6.10 Lighting up 6.40 High Water London Bridge 6.8 a.m.; 6.35 p.m.

- 18
- 19
- 20
- 21
- 22
- 23
- 24
- 25
- 26
- 27
- 28
- 29
- 30
- 31

JANUARY

FEBRUARY

MARCH

SAMEDI—20 Mars, 1937

79-286

SABADO—20 de Marzo de 1937

SATURDAY—March 20th, 1937

Sun rises 6.5; sets 6.11 Lighting up 6.41 High Water London Bridge 7.10 a.m.; 7.45 p.m.

JULY

AUGUST

SEPTEMBER

APRIL

MAY

JUNE

DIMANCHE—21 Mars, 1937

80-285

DOMINGO—21 de Marzo de 1937

SUNDAY—March 21st, 1937

Sun rises 6.3; sets 6.13 Lighting up 6.43 High Water London Bridge 8.34 a.m.; 9.17 p.m.

20
21
22
23
24
25
26
27
28
29
30
31

LUNDI—22 Mars, 1937

81—284

LUNES—22 de Marzo de 1937

MONDAY—March 22nd, 1937

Sun rises 6.1; sets 6.15 Lighting up 6.45 High Water London Bridge 10.11 a.m.; 10.52 p.m.

MARDI—23 Mars, 1937

82—283

MARTES—23 de Marzo de 1937

TUESDAY—March 23rd, 1937

Sun rises 5.58; sets 6.16 Lighting up 6.46 High Water London Bridge 11.31 a.m.; 12 midnight

JANUARY

FEBRUARY

MARCH

JULY

AUGUST

SEPTEMBER

APRIL

MAY

JUNE

- 22
- 23
- 24
- 25
- 26
- 27
- 28
- 29
- 30
- 31

JANUARY

FEBRUARY

MARCH

MERCREDI—24 Mars, 1937

83-282

MIÉRCOLES—24 de Marzo de 1937

WEDNESDAY—March 24th, 1937

Sun rises 5.56; sets 6.18

Lighting up 6.48

High Water London Bridge — a.m.; 12.31 p.m.

83
88

JULY

AUGUST

SEPTEMBER

APRIL

MAY

JUNE

JEUDI—25 Mars, 1937

84-281

JUEVES—25 de Marzo de 1937

THURSDAY—March 25th, 1937

LADY DAY (Quarter Day)

Sun rises 5.54; sets 6.20

Lighting up 6.50

High Water London Bridge 12.54 a.m.; 1.18 p.m.

24
25
26
27
28
29
30
31

JANUARY

FEBRUARY

MARCH

VENDREDI—26 Mars, 1937

85—280

VIERNES—26 de Marzo de 1937

FRIDAY—March 26th, 1937

GOOD FRIDAY (Scottish Bank Holiday)

Sun rises 5.52; sets 6.22

Lighting up 6.52

High Water London Bridge 1.35 a.m.; 1.56 p.m.

SAMEDI—27 Mars, 1937

86—279

SÁBADO—27 de Marzo de 1937

SATURDAY—March 27th, 1937

Sun rises 5.49; sets 6.23

Lighting up 6.53

High Water London Bridge 2.9 a.m.; 2.27 p.m.

JULY

AUGUST

SEPTEMBER

APRIL

MAY

JUNE

26
27
28
29
30
31

JANUARY

FEBRUARY

MARCH

DIMANCHE—28 Mars, 1937 87-278 DOMINGO—28 de Marzo de 1937

SUNDAY—March 28th, 1937

EASTER SUNDAY

Sun rises 5.47; sets 6.25 Lighting up 6.55 High Water London Bridge 2.40 a.m.; 2.59 p.m.

JULY

AUGUST

SEPTEMBER

APRIL

MAY

JUNE

LUNDI—29 Mars, 1937 88-277 LUNES—29 de Marzo de 1937

MONDAY—March 29th, 1937

EASTER MONDAY

Sun rises 5.45; sets 6.26 Lighting up 6.56 High Water London Bridge 3.9 a.m.; 3.27 p.m.

28
29
30
31

MARDI—30 Mars, 1937

89-276

MARTES—30 de Marzo de 1937

TUESDAY—March 30th, 1937

Sun rises 5.43; sets 6.28

Lighting up 6.58

High Water London Bridge 3.41 a.m.; 3.56 p.m.

MERCREDI—31 Mars, 1937

90-275

MIÉRCOLES—31 de Marzo de 1937

WEDNESDAY—March 31st, 1937

Sun rises 5.40; sets 6.29

Lighting up 6.59

High Water London Bridge 4.10 a.m.; 4.23 p.m.

JANUARY

FEBRUARY

MARCH

JULY

AUGUST

SEPTEMBER

APRIL

MAY

JUNE

JANUARY

FEBRUARY

MARCH

WEDNESDAY - MARCH 27 1952
RECEIVED - CARLS OLSSENS
50-1275

MEMORANDUM

Registered Design No. 668,615

JULY

AUGUST

SEPTEMBER

PAT. No. 13372/12
APRIL

MAY

JUNE

CASH INWARDS

CASH OUTWARDS

JANUARY

FEBRUARY

MARCH

APRIL

MEMORANDUM

Registered Design No 668,615

JEUDI—1 Avril, 1937

91-274

JUEVES—1 de Abril de 1937

THURSDAY—April 1st, 1937

Registered Design No. 668,615

Sun rises 5.38; sets 6.31 Lighting up 7.1 High Water London Bridge 4.42 a.m.; 4.50 p.m.

- 1
- 2
- 3
- 4
- 5
- 6
- 7
- 8
- 9
- 10
- 11
- 12
- 13
- 14
- 15
- 16
- 17
- 18
- 19
- 20
- 21
- 22
- 23
- 24
- 25
- 26
- 27
- 28
- 29
- 30

JULY

AUGUST

SEPTEMBER

OCTOBER

MAY

JUNE

VENDREDI—2 Avril, 1937

92-273

VIERNES—2 de Abril de 1937

FRIDAY—April 2nd, 1937

Sun rises 5.36; sets 6.33

Lighting up 7.3

High Water London Bridge 5.10 a.m.; 5.22 p.m.

SAMEDI—3 Avril, 1937

93-272

SÁBADO—3 de Abril de 1937

SATURDAY—April 3rd, 1937

Sun rises 5.34; sets 6.34

Lighting up 7.4

High Water London Bridge 5.52 a.m.; 6.2 p.m.

JANUARY

FEBRUARY

MARCH

APRIL

JULY

AUGUST

SEPTEMBER

OCTOBER

MAY

JUNE

2

3

4

5

6

7

8

9

10

11

12

13

14

15

16

17

18

19

20

21

22

23

24

25

26

27

28

29

30

DIMANCHE—4 Avril, 1937

94-271

DOMINGO—4 de Abril de 1937

SUNDAY—April 4th, 1937

Sun rises 5.32; sets 6.36

Lighting up 7.6

High Water London Bridge 6.43 a.m.; 6.56 p.m.

LUNDI—5 Avril, 1937

95-270

LUNES—5 de Abril de 1937

MONDAY—April 5th, 1937

Sun rises 5.29; sets 6.38

Lighting up 7.8

High Water London Bridge 7.53 a.m.; 8.7 p.m.

JANUARY

FEBRUARY

MARCH

APRIL

JULY

AUGUST

SEPTEMBER

OCTOBER

MAY

JUNE

- 4
- 5
- 6
- 7
- 8
- 9
- 10
- 11
- 12
- 13
- 14
- 15
- 16
- 17
- 18
- 19
- 20
- 21
- 22
- 23
- 24
- 25
- 26
- 27
- 28
- 29
- 30

TUESDAY—April 6th, 1937

Sun rises 5.27; sets 6.39

Lighting up 7.9

High Water London Bridge 9.19 a.m.; 9.33 p.m.

WEDNESDAY—April 7th, 1937

Sun rises 5.25; sets 6.41

Lighting up 7.11

High Water London Bridge 10.42 a.m.; 10.53 p.m.

Skidna skálinn - höfuð hvarsher. - Underball. in
 Sk. 10000. - förgæmum man halde sp.
 Saly Gudjón þínsson?

Gudl. Tólfsson: Káhl af hær 30/40 St. prima
 Karhafla "50 her strax. Vögin aðalnes
 - með þær. -

Jón Hagursson her (m. hær). nið förgæmum Gudl.
 níng: "Skulda skilnað?" - man halde
 so sp.

6

7

8

9

10

11

12

13

14

15

16

17

18

19

20

21

22

23

24

25

26

27

28

29

30

30

JANUARY

FEBRUARY

MARCH

APRIL

JEUDI—8 Avril, 1937

98-267

JUEVES—8 de Abril de 1937

THURSDAY—April 8th, 1937

Sun rises 5.23; sets 6.43 Lighting up 7.13 High Water London Bridge 11.43 a.m.; 11.54 p.m.

VENDREDI—9 Avril, 1937

99-266

VIERNES—9 de Abril de 1937

FRIDAY—April 9th, 1937

Sun rises 5.20; sets 6.45 Lighting up 7.15 High Water London Bridge — a.m.; 12.32 p.m.

Magrin Bítanum Landsh. N. 465. - F. 4.

8
9
10
11
12
13
14
15
16
17
18
19
20
21
22
23
24
25
26
27
28
29
30

JULY

AUGUST

SEPTEMBER

OCTOBER

MAY

JUNE

JANUARY

FEBRUARY

MARCH

APRIL

SAMEDI—10 Avril, 1937

100—265

SABADO—10 de Abril de 1937

SATURDAY—April 10th, 1937

Sun rises 5.18; sets 6.46 Lighting up 7.16 High Water London Bridge 12.41 a.m.; 1.14 p.m.

DIMANCHE—11 Avril, 1937

101—264

DOMINGO—11 de Abril de 1937

SUNDAY—April 11th, 1937

Sun rises 5.16; sets 6.48 Lighting up 7.18 High Water London Bridge 1.24 a.m.; 1.53 p.m.

JULY

AUGUST

SEPTEMBER

OCTOBER

MAY

JUNE

- 10
- 11
- 12
- 13
- 14
- 15
- 16
- 17
- 18
- 19
- 20
- 21
- 22
- 23
- 24
- 25
- 26
- 27
- 28
- 29
- 30

JANUARY

FEBRUARY

MARCH

APRIL

LUNDI—12 Avril, 1937

102-263

LUNES—12 de Abril de 1937

MONDAY—April 12th, 1937

Sun rises 5.13; sets 6.50 Lighting up 7.20 High Water London Bridge 2.7 a.m.; 2.37 p.m.

MARDI—13 Avril, 1937

103-262

MARTES—13 de Abril de 1937

TUESDAY—April 13th, 1937

Sun rises 5.11; sets 6.51 Lighting up 7.21 High Water London Bridge 2.53 a.m.; 3.21 p.m.

JULY

AUGUST

SEPTEMBER

OCTOBER

MAY

JUNE

- 12
- 13
- 14
- 15
- 16
- 17
- 18
- 19
- 20
- 21
- 22
- 23
- 24
- 25
- 26
- 27
- 28
- 29
- 30

MERCREDI—14 Avril, 1937

104—261

MIÉRCOLES—14 de Abril de 1937

WEDNESDAY—April 14th, 1937

Sun rises 5.9; sets 6.53 Lighting up 7.23 High Water London Bridge 3.38 a.m.; 4.5 p.m.

28 kar þann Ísland!

JEUDI—15 Avril, 1937

105—260

JUEVES—15 de Abril de 1937

THURSDAY—April 15th, 1937

Sun rises 5.7; sets 6.55 Lighting up 7.25 High Water London Bridge 4.25 a.m.; 4.49 p.m.

JANUARY

FEBRUARY

MARCH

APRIL

JULY

AUGUST

SEPTEMBER

OCTOBER

MAY

JUNE

14
15
16
17
18
19
20
21
22
23
24
25
26
27
28
29
30

JANUARY

FEBRUARY

MARCH

APRIL

VENDREDI—16 Avril, 1937

106-259

VIERNES—16 de Abril de 1937

FRIDAY—April 16th, 1937

Sun rises 5.5; sets 6.57

Lighting up 7.27

High Water London Bridge 5.13 a.m.; 5.36 p.m.

SAMEDI—17 Avril, 1937

107-258

SÁBADO—17 de Abril de 1937

SATURDAY—April 17th, 1937

Sun rises 5.2; sets 6.58

Lighting up 7.28

High Water London Bridge 6.5 a.m.; 6.26 p.m.

JULY

AUGUST

SEPTEMBER

OCTOBER

MAY

JUNE

16
17
18
19
20
21
22
23
24
25
26
27
28
29
30

JANUARY

FEBRUARY

MARCH

APRIL

DIMANCHE—18 Avril, 1937

108-257

DOMINGO—18 de Abril de 1937

SUNDAY—April 18th, 1937

(Summer Time begins 2 a.m.)

Sun rises 6.0; sets 8.0

Lighting up 9.0

High Water London Bridge 8.10 a.m.; 8.34 p.m.

LUNDI—19 Avril, 1937

109-256

LUNES—19 de Abril de 1937

MONDAY—April 19th, 1937

Sun rises 5.58; sets 8.2

Lighting up 9.2

High Water London Bridge 9.26 a.m.; 9.56 p.m.

JULY

AUGUST

SEPTEMBER

OCTOBER

MAY

JUNE

- 18
- 19
- 20
- 21
- 22
- 23
- 24
- 25
- 26
- 27
- 28
- 29
- 30

JANUARY

FEBRUARY

MARCH

APRIL

MARDI—20 Avril, 1937

110-255

MARTES—20 de Abril de 1937

TUESDAY—April 20th, 1937

Sun rises 5.56; sets 8.3 Lighting up 9.3 High Water London Bridge 10.53 a.m.; 11.25 p.m.

MERCREDI—21 Avril, 1937

111-254

MIÉRCOLES—21 de Abril de 1937

WEDNESDAY—April 21st, 1937

Sun rises 5.54; sets 8.5 Lighting up 9.5 High Water London Bridge — a.m.; 12.6 p.m.

JULY

AUGUST

SEPTEMBER

OCTOBER

MAY

JUNE

20
21
22
23
24
25
26
27
28
29
30

JEUDI—22 Avril, 1937

112-253

JUEVES—22 de Abril de 1937

THURSDAY—April 22nd, 1937

Sun rises 5.52; sets 8.7

Lighting up 9.7

High Water London Bridge 12.35 a.m.; 1.7 p.m.

Linnardaginn fyrsta.

*Ríste með Godafoss í Klfen K.M.
til Akureyrna.*

VENDREDI—23 Avril, 1937

113-252

VIERNES—23 de Abril de 1937

FRIDAY—April 23rd, 1937

Sun rises 5.50; sets 8.8

Lighting up 9.8

High Water London Bridge 1.26 a.m.; 1.50 p.m.

*Var hali dagur í Veknum. Hæð Hagrins
Borgsson & Gunnar Ólafsson.
Godafoss gik fyrst í Vatn 3.4.*

*Martinn Þorsteinsson, Félagsráðgjafi.
65 ára*

22

23

24

25

26

27

28

29

30

JANUARY

FEBRUARY

MARCH

APRIL

SAMEDI—24 Avril, 1937

114-251

SÁBADO—24 de Abril de 1937

SATURDAY—April 24th, 1937

Sun rises 5.47; sets 8.10 Lighting up 9.10 High Water London Bridge 2.8 a.m.; 2.26 p.m.

23
23

Faint handwritten notes in pencil, possibly including the name "William..."

DIMANCHE—25 Avril, 1937

115-250

DOMINGO—25 de Abril de 1937

SUNDAY—April 25th, 1937

Sun rises 5.46; sets 8.12 Lighting up 9.12 High Water London Bridge 2.43 a.m.; 3.0 p.m.

JULY

AUGUST

SEPTEMBER

OCTOBER

MAY

JUNE

24
25
26
27
28
29
30

LUNDI—26 Avril, 1937

116-249

LUNES—26 de Abril de 1937

MONDAY—April 26th, 1937

Sun rises 5.44; sets 8.13

Lighting up 9.13

High Water London Bridge 3.14 a.m.; 3.30 p.m.

MARDI—27 Avril, 1937

117-248

MARTES—27 de Abril de 1937

TUESDAY—April 27th, 1937

Sun rises 5.42; sets 8.15

Lighting up 9.15

High Water London Bridge 3.49 a.m.; 4.1 p.m.

I Morges kl. 1. kom „Godafnar“ til Akureyri.
Singer & Austrið var der & þag innal
míj. - Eftir Þrókapel rejsa Austrið
til Snæfellsnes.

Þag var í Akureyri - Rotary Klub.
beraþe Hilsun & óvirkile Þagel.

President Mr. Bissett, Timbur-merchaut.

Singer - Juro Fígred & þag rejsa til Leikth.
nokk 4 Tíðer & komu til Leikth. 7 1/2
Íðn & Blaka var hjemma.

Var hos Don Campbell & bíðað þar þess
& Þasbrann (kl. 10 íþen).

JANUARY

FEBRUARY

MARCH

APRIL

JULY

AUGUST

SEPTEMBER

OCTOBER

MAY

JUNE

26

27

28

29

30

LUNDI—26 Avril, 1937

116-249

LUNES—26 de Abril de 1937

MONDAY—April 26th, 1937

Sun rises 5.44; sets 8.13

Lighting up 9.13

High Water London Bridge 3.14 a.m.; 3.30 p.m.

MARDI—27 Avril, 1937

117-248

MARTES—27 de Abril de 1937

TUESDAY—April 27th, 1937

Sun rises 5.42; sets 8.15

Lighting up 9.15

High Water London Bridge 3.49 a.m.; 4.1 p.m.

J. Marges M. I. kann, Godafoss til Aberdeen.
Linger & Austret var der & hej innal
mig. - Eftir Frokost rejsa Austret
til Groenness.

Hej var i Aberdeen - Rotary Klub.
Lengur Hilsun & overvaka Flagek.

President Mr. Bissett, Timber-merchant.

Innvar - Jens Figved & hej rejsa til Leith.
4 Tiden & kann til Leith. 7/8
Blaka var hjemma.

as Don Campbell & hildu þar þann
Barkinn (M. 10 dftun).

ICELANDIC GREETINGS

Some of these visitors attended the Aberdeen Rotarians' luncheon yesterday. Another stranger in our midst, Mr Carl Olsen, the Belgian Consul for Iceland, brought greetings from the Reykjavik Rotary Club.

He didn't miss the opportunity of putting in a word for a country which many of us are apt to associate only with ice and hard-won catches of fish. He recommended Iceland as a country worth seeing in the summer time.

The Rotarians have an interesting address in store for them next Tuesday. Professor Carroll will describe last year's Siberian eclipse expedition of which he was in charge.

* * *

in Aber-

JANUARY

FEBRUARY

MARCH

APRIL

JULY

AUGUST

SEPTEMBER

OCTOBER

MAY

JUNE

26

27

28

29

30

MERCREDI—28 Avril, 1937

118-247

MIÉRCOLES—28 de Abril de 1937

WEDNESDAY—April 28th, 1937

Sun rises 5.40; sets 8.16

Lighting up 9.16

High Water London Bridge 4.19 a.m.; 4.30 p.m.

*Person
Plegnum fra Muescher, Biopokkur
Vigfussans + Soren med bykingning
til at geve hven R. af Dugi*

*The old Mill - Carrick (brook) turn
Tmeedsmuir. John Hunter 1685 Covanach
'The devils leaf sub'*

JEUDI—29 Avril, 1937

119-246

JUEVES—29 de Abril de 1937

THURSDAY—April 29th, 1937

Sun rises 5.38; sets 8.18

Lighting up 9.18

High Water London Bridge 4.50 a.m.; 4.59 p.m.

*R. B. + Casser Wood til Lunel hos Enger
Schackes + Bachmans til dinner + . -*

28

29

30

VENDREDI—30 Avril, 1937

120-245

VIERNES—30 de Abril de 1937

FRIDAY—April 30th, 1937

Sun rises 5.36; sets 8.19

Lighting up 9.19

High Water London Bridge 5.24 a.m.; 5.28 p.m.

Med R. B. Ridley & Casser Wood til Gulf
þann Turuhavn
dreflan Borrihan.

þau Campbell, Bachmann, Casser Wth.
Mrs Oliver to sýgur þess Luger.

CASH
INWARDS

CASH
OUTWARDS

JANUARY

FEBRUARY

MARCH

APRIL

FRIDAY - April 30th 1937

MEMORANDUM

Registered Design No. 668,615

JULY

AUGUST

SEPTEMBER

OCTOBER

MAY
PAT. NO. 13372/12

JUNE

MEMORANDUM

Registered Design No 668,615

SAMEDI—1 Mai, 1937

121-244

SÁBADO—1 de Mayo de 1937

SATURDAY—May 1st, 1937

Registered Design No. 668,615

Sun rises 5.34; sets 8.21

Lighting up 9.21

High Water London Bridge 5.59 a.m.; 6.3 p.m.

JANUARY

FEBRUARY

MARCH

APRIL

MAY

JULY

AUGUST

SEPTEMBER

OCTOBER

NOVEMBER

JUNE

1
2
3
4
5
6
7
8
9
10
11
12
13
14
15
16
17
18
19
20
21
22
23
24
25
26
27
28
29
30
31

Lunch, Royal British

Carfri - Hill

Hottay has Schacter:

Sigurheim Hagrimsen

Dr. Jørgens

Bachmann

Truys, Andrew, C.O.

SUNDAY—May 2nd, 1937

Sun rises 5.32; sets 8.22

Lighting up 9.22

High Water London Bridge 6.40 a.m.; 6.44 p.m.

Andreas Firma
 John Mackay & Co. Ltd.
 Wheatfield Road
 Edinburgh. "

P. H. Smith.

Lunch, dinner hjemme.
 Miknass seniors. ha
 has ein R. B. i Gællumiddag.

MONDAY—May 3rd, 1937

(SCOTTISH BANK HOLIDAY)

Sun rises 5.31; sets 8.24

Lighting up 9.24

High Water London Bridge 7.28 a.m.; 7.33 p.m.

Ríðe m. Brúarfoss Kl 6 (Þórsteinn & Sigrún)
 til Kúluhvarfu.
 Jan Arnason S.F.S. & Brynjólfur
 Stefánsson með. — Hilmar Þorgerður
 (Brúarfoss kom Kl 3. Hilmar & Sigrún
 & Sigrún var með sammen). —

MARDI—4 Mai, 1937

124-241

MARTES—4 de Mayo de 1937

TUESDAY—May 4th, 1937

Sun rises 5.29; sets 8.26

Lighting up 9.26

High Water London Bridge 8.28 a.m.; 8.33 p.m.

MERCREDI—5 Mai, 1937

125-240

MIÉRCOLES—5 de Mayo de 1937

WEDNESDAY—May 5th, 1937

Sun rises 5.27; sets 8.28

Lighting up 9.28

High Water London Bridge 9.37 a.m.; 9.45 p.m.

JANUARY

FEBRUARY

MARCH

APRIL

MAY

JULY

AUGUST

SEPTEMBER

OCTOBER

NOVEMBER

JUNE

- 4
- 5
- 6
- 7
- 8
- 9
- 10
- 11
- 12
- 13
- 14
- 15
- 16
- 17
- 18
- 19
- 20
- 21
- 22
- 23
- 24
- 25
- 26
- 27
- 28
- 29
- 30
- 31

JEUDI—6 Mai, 1937

126-239

JUEVES—6 de Mayo de 1937

THURSDAY—May 6th, 1937

Sun rises 5.25; sets 8.29 Lighting up 9.29 High Water London Bridge 10.53 a.m.; 11.3 p.m.

Christi Himnisdagur.

Kann til Kjönn. Kl. 6 Morgun.

Ved Far o. Havn Gent.

Med Lndv. Skov i Sivoli i Aftun.

VENDREDI—7 Mai, 1937

127-238

VIERNES—7 de Mayo de 1937

FRIDAY—May 7th, 1937

Sun rises 5.23; sets 8.31 Lighting up 9.31 High Water London Bridge 12 noon; — p.m.

Med Lndv. Skov i Bil, samt ni hunda
lojal, Kl. 9. Til Bestjering.

6

7

8

9

10

11

12

13

14

15

16

17

18

19

20

21

22

23

24

25

26

27

28

29

30

31

SAMEDI—8 Mai, 1937

128-237

SÁBADO—8 de Mayo de 1937

SATURDAY—May 8th, 1937

Sun rises 5.21; sets 8.32

Lighting up 9.32

High Water London Bridge 12.10 a.m.; 12.57 p.m.

Ved Frokost i Beshjerg - Raharj Skólur
narrablaug Flazet.

Ved Baubreykur i Aflun fika við okkur.
Raharj Beshjerg-Flazet. Spur kakkade.

DIMANCHE—9 Mai, 1937

129-236

DOMINGO—9 de Mayo de 1937

SUNDAY—May 9th, 1937

Sun rises 5.20; sets 8.34

Lighting up 9.34

High Water London Bridge 1.7 a.m.; 1.46 p.m.

kl. 10 1/2 lag við frá Beshjerg. Dreimum
nær mið. - Spáðu Frokost has skinkgon
af lítill hálfbroan. - Kl. 8 var við í Skóla.
Sna frá Vignu Lindly-skíðel + Sört
Mandurri.

JANUARY

FEBRUARY

MARCH

APRIL

MAY

JULY

AUGUST

SEPTEMBER

OCTOBER

NOVEMBER

JUNE

8
9
10
11
12
13
14
15
16
17
18
19
20
21
22
23
24
25
26
27
28
29
30
31

LUNDI—10 Mai, 1937

130-235

LUNES—10 de Mayo de 1937

MONDAY—May 10th, 1937

Sun rises 5.18; sets 8.36

Lighting up 9.36

High Water London Bridge 2 a.m.; 2.31 p.m.

Finanskidende - 1 Kvarthel.

MARDI—11 Mai, 1937

131-234

MARTES—11 de Mayo de 1937

TUESDAY—May 11th, 1937

Sun rises 5.16; sets 8.37

Lighting up 9.37

High Water London Bridge 2.51 a.m.; 3.20 p.m.

*J. La-berg Rahary-Klub m.
Skar + Bryggjúlfin Stefánsson
aflevarde Hlíken + Flaj.*

JANUARY

FEBRUARY

MARCH

APRIL

MAY

JULY

AUGUST

SEPTEMBER

OCTOBER

NOVEMBER

JUNE

10
11
12
13
14
15
16
17
18
19
20
21
22
23
24
25
26
27
28
29
30
31

MERCREDI—12 Mai, 1937

132-233

MIÉRCOLES—12 de Mayo de 1937

WEDNESDAY—May 12th, 1937

CORONATION DAY

Sun rises 5.14; sets 8.39

Lighting up 9.39

High Water London Bridge 3.41 a.m.; 4.8 p.m.

Hús Skússon. Belatur 1/2 af Þorbj. & Teleg. regning
Virgilmannsp. Siglufjörðum?
Sílfon - tulle.

Rakvæg - Þórunn Andersen
- Dull fornipt mý. vefur Jacobson
Sk. 57. - jón M.

JEUDI—13 Mai, 1937

133-232

JUEVES—13 de Mayo de 1937

THURSDAY—May 13th, 1937

Sun rises 5.13; sets 8.40

Lighting up 9.40

High Water London Bridge 4.30 a.m.; 4.55 p.m.

Hús L. C. Glad & Co Sk. 2 1/2
Juliusmannsbay til Tjukur Björnsson

Síða mý. Inger í Sílfonum. Skt vel!

Hús Haford-Hansens í Skew mý. Laugvass.

JANUARY

FEBRUARY

MARCH

APRIL

MAY

JULY

AUGUST

SEPTEMBER

OCTOBER

NOVEMBER

JUNE

12

13

14

15

16

17

18

19

20

21

22

23

24

25

26

27

28

29

30

31

Hús Skráger + Vörch
Frófast hús Fraszakki.

- - - Kattu. Generalen íhke björnu?

S. 4.
Ferrari d 106. 6. 7. umvegnar lína og
inndráttur d' hankum?

Stakkahúðin 19/7/35 kl. 15.5.45 er brennt
til þessins gælu, dr. Hæi. -
6/3.137 Brev frá S. H., at ni skuldu
adga Væruni!

Hús Frú Björg. Háturbergs dör.

Ölu. X. 25 hús Jónhátunns dög!

Þriarfarso gik til Þork. Kl. 10. (Magnús Sigurðs-
med). - Frk. Geppi Ólafsson var með
mig til Frófast þar Hófuia. - Skref frá
hendi Brev til Carroll Schacke (am Flaki
í Skakland). -

Þiðflur var geg i Hóruvald g. 29. (Cafi
Bohavic) með Krall (Hies, Georg Fiehn
+ K. Snæver). Kl. 8 nýja Skarri - Cafi. -
Sua Skurðubarns Fakkeltag.

14
15
16
17
18
19
20
21
22
23
24
25
26
27
28
29
30
31

DIMANCHE—16 Mai, 1937

136-229

DOMINGO—16 de Mayo de 1937

SUNDAY—May 16th, 1937

WHIT SUNDAY

Sun rises 5.8; sets 8.45

Lighting up 9.45

High Water London Bridge 7.7 a.m.; 7.23 p.m.

Frókost álfur Sabinaul Soala

Has íska Olafsson }
Svigerinn } ekki hjinnu

Helna + Hajar; alle hjinnu mink,
hugur Harey. Spítta hfen með
dem.

Vat. Dr. Meandrine M. 4 1/2. (den kom
M. 4.) hiltu þau Krakks + Brakgs.
Marschus Börn, Halva. Gumbill
Hajursen
Ragnar Blárdal
Steindur Geirass. (Bil)

LUNDI—17 Mai, 1937

137-228

LUNES—17 de Mayo de 1937

MONDAY—May 17th, 1937

WHIT MONDAY

Sun rises 5.7; sets 8.47

Lighting up 9.47

High Water London Bridge 8.7 a.m.; 8.21 p.m.

Hítta ulla + Lambur (þau Vg lit Þorbílla).

Íl Frókost has Þorbílla + Sarsu. Þerellu
Íl þar þar þar. - Stær og þau þau.
þar þar þar þar þar þar. Þar
Þar þar þar þar. -

JANUARY

FEBRUARY

MARCH

APRIL

MAY

JULY

AUGUST

SEPTEMBER

OCTOBER

NOVEMBER

JUNE

16
17
18
19
20
21
22
23
24
25
26
27
28
29
30
31

MARDI—18 Mai, 1937

138-227

MARTES—18 de Mayo de 1937

TUESDAY—May 18th, 1937

Sun rises 5.5; sets 8.48

Lighting up 9.48

High Water London Bridge 9.12 a.m.; 9.26 p.m.

Smund J. Johannsen's Fødselsdag!

Dir. Hirstye, Dampfriøllen her.
Frahns. Ingleherre.

Sakolin. Bl. 2 1/2. Daniel Jonskelsson + Oli
Kilbjølunsson, nye Formfabrik. Gine den
Credit.

MERCREDI—19 Mai, 1937

139-226

MIÉRCOLES—19 de Mayo de 1937

WEDNESDAY—May 19th, 1937

Sun rises 6.4; sets 8.50

Lighting up 9.50

High Water London Bridge 10.22 a.m.; 10.44 p.m.

Dr. Alex. gifa Bl. 6 i Hflav. Lutr. Storr med.

I Rahvry t/ Frakost. Helveg Mikkelson nu
geradig Utkerking af stor Silkefane.
Pregner Blindal accepterede dette.
Sp. atkeker Mogenssen. Storr var ogsaa
med. - Sporen til Esland sidet i juli
- eller i Sykter. (Hv. H. hale med hain derom)

Het Mogenssen, Peha + Blindal i Apollo +
dreyher Winer. - (Mogens var hjemme +
gjorde Studierne).

Hans Jørdarsen. Varer fra L. S. Pasmann jr.

Lutr. W. Fran Skord 2. c.o. Sk. 1000.-

18
19
20
21
22
23
24
25
26
27
28
29
30
31

JEUDI—20 Mai, 1937

140-225

JUEVES—20 de Mayo de 1937

THURSDAY—May 20th, 1937

Sun rises 5.2; sets 8.51

Lighting up 9.51

High Water London Bridge 11.31 a.m.; 11 55 p.m.

Rejale i Aphen kl. 8.40 til Gæheborg. Fik
Bovenrogn i Helvingsborg. Kom til
G'borg kl. 3. - (Vognen vender paa
Stadion til kl. 8 Morges)

Oppebreven indgik idag paa et bilhage
balle kinnind fuklage med Jordaf.
Lacinsan med 30% v. beholde for
dringen.

Lette med Oberst løjtnant K. V. Friis
Rejser om Uge til København v. vikere

VENDREDI—21 Mai, 1937

141-224

VIERNES—21 de Mayo de 1937

FRIDAY—May 21st, 1937

Sun rises 5.1; sets 8.53

Lighting up 9.53

High Water London Bridge — a.m.; 12.27 p.m.

Jos

JANUARY

FEBRUARY

MARCH

APRIL

MAY

JULY

AUGUST

SEPTEMBER

OCTOBER

NOVEMBER

JUNE

20

21

22

23

24

25

26

27

28

29

30

31

JEUDI—20 Mai, 1937

140-225

JUEVES—20 de Mayo de 1937

THURSDAY—May 20th, 1937

Sun rises 5.2; sets 8.51

Lighting up 9.51

High Water London Bridge 11.31 a.m.; 11 55 p.m.

Rejakti í hvern kl. 8.40 til Gäddborg. Fisk
þórn og í Skövingsborg. Kom til
Göteborg kl. 3. - (Þegar komu myndu þau
Skövingsborg til kl. 8 Morgun)

Opptækingin inn á dag þess af kílhyggju
halla þrjú hundruð þrjú hluta með góðum
Succinsson með 30% og beholdu þess
dringur.

Skövingsborg

P. O. LINDBOM
MANAGER EXPORT DEPT.
O. CHR. OLSEN & Co. A.-B.

GOTHENBURG

SWEDEN

Þetta er Oberst Lijfbrand K. J. Friis
Reysur um Vægi til Skövingsborg og vísu

VENDREDI—21 Mai, 1937

141-224

VIERNES—21 de Mayo de 1937

FRIDAY—May 21st, 1937

Sun rises 5.1; sets 8.53

Lighting up 9.53

High Water London Bridge — a.m.; 12.27 p.m.

Is

JANUARY

FEBRUARY

MARCH

APRIL

MAY

JULY

AUGUST

SEPTEMBER

OCTOBER

NOVEMBER

JUNE

20
21
22
23
24
25
26
27
28
29
30
31

SAMEDI—22 Mai, 1937

142-223

SÁBADO—22 de Mayo de 1937

SATURDAY—May 22nd, 1937

Sun rises 5.0; sets 8.54

Lighting up 9.54

High Water London Bridge 12.49 a.m.; 1.14 p.m.

DIMANCHE—23 Mai, 1937

143-222

DOMINGO—23 de Mayo de 1937

SUNDAY—May 23rd, 1937

Sun rises 4.58; sets 8.55

Lighting up 9.55

High Water London Bridge 1.34 a.m.; 1.53 p.m.

Konu til Klehna kl. 2 1/2.
Frú Þeyrnar segir.

Var með Viggo Krall í Allegade 10
+ spáðu Miðdagi; dereftur í Landb.
hænu. til 12 1/2.

JANUARY

FEBRUARY

MARCH

APRIL

MAY

JULY

AUGUST

SEPTEMBER

OCTOBER

NOVEMBER

JUNE

22

23

24

25

26

27

28

29

30

31

LUNDI—24 Mai, 1937

144—221

LUNES—24 de Mayo de 1937

MONDAY—May 24th, 1937

Sun rises 4.57; sets 8.57

Lighting up 9.57

High Water London Bridge 2.14 a.m.; 2.29 p.m.

Eradecki jón. Haf þann þna ískorin kl. 6
+ var með þann í Síngli.
10% Þras. + Telegrammer til þann
Vi behólfur Þorbo etc. -

Andrasen (D.F.D.S): bydraen. Dr. Harð morast
senere í Rúben. -

P. Gírballe. Þingane Kappur en 9/20
Tullerkeru en 9/17

Umr. O. Rahr & Co Haf Generalen, samn var
forbaldnais elskuadij; drillede hann
með at þej var blenni R. of D!

Hans Knudsen. - Þinnas Björnsson. - Endit
afggjort nú Þras. -

MARDI—25 Mai, 1937

145—220

MARTES—25 de Mayo de 1937

TUESDAY—May 25th, 1937

Sun rises 4.56; sets 8.58

Lighting up 9.58

High Water London Bridge 2.50 a.m.; 3.6 p.m.

Hos Minisker Kemroy. A. F. Kriegersvej 3.

J. hagen. Ol. Kinnasens Skjold kemmer í
Septbr. til Strandgade. - Kl. 3.5. -
Adam Paulsen. -

Hed Nakkon til Frokost í 'den gyldne Løve'

Eradecki þna Lundard. Sam meðleryke
Þras. - Han stek af kl. 4. Þras
í Marzen. -

'Gullfoss' þann í dag. Kund Linnu með
gann til Vigga. -

Hos Snigeruvor til Afkeð. -
dudvrig fulgje mig þna Þej. -

24

25

26

27

28

29

30

31

WEDNESDAY—May 26th, 1937

Sun rises 4.55; sets 8.59

Lighting up 9.59

High Water London Bridge 3.27 a.m.; 3.40 p.m.

kl. 8 my. Herr P. Meyer (Nieder) til Malmo.
Prof. o. l. Christensen fra Göteborg

hessa Niederis Lager. Spisde Frokost
paa Strandpavillionen. Smukt.

Hos Vidar (Kumla Skafabr.) Turupmann
hval. Serder Prøver 1/2 Par + 2 (efter
14 Dege.

Hos C. J. Strömms H. Kumla's Rep. +
Schüll, men Prøvere sendt til
Kumla; Schüll kommer til København
paa Juni med Prøver.

THURSDAY—May 27th, 1937

Sun rises 4.54; sets 9.0

Lighting up 10.0

High Water London Bridge 4.2 a.m.; 4.10 p.m.

Bogved - Papir

Hos Borgmester Fischer (Hulshornet 29).

Herr Gøttfredsen hørkede mig der kl. 12.
Vi varde til Lindvangel + hørkede Frøen
+ derfra til Rangelige (Lyngby) + spise
medbragt Frokost. superb! Høttu spid.
være vi til Strandby + omkring i Skoven.
kl. 5 varde vi via Holsingør til Lyngby.
hvor jeg spise Høttu hos Gymsen.
(Caroline Anstjernevej 102). Der var mange
jeg skare Tanteen et Gjællik med Strandby
i Rangelige.

H. mezt gøttfri; Frø 20 Mar. Jordum
var hjemme. Derfra kl. 12. - my. 8. - 1/2
fra Lyngby

Gøttfredsen Takker Tija.

Ludo. Fraun 61 Mar

MERCREDI—26 Mai, 1937

146-219

MIÉRCOLES—26 de Mayo de 1937

WEDNESDAY—May 26th, 1937

Sun rises 4.55; sets 8.59

Lighting up 9.59

High Water London Bridge 3.27 a.m.; 3.40 p.m.

M. 8 my. Herm. Meyer (Dieden) til Malmo.
Prof. O. Christensen fra Göteborg

hessa Diedens Luger. Spisde Frokost
paa Strandpromenaden. Smukt.

Hans Wiedner (Skid)
hval. Serder Pr
14 Deje.

Hans O. J. Ström
Schult, men
Kinnala; Schult
pinner Juni

Filialkontor
KOBE; 5, ISOBE-DORI
SHANGHAI, HONGKONG
DOUALA (VÄSTAFRIKA)

Filialkontor:
STOCKHOLM, OSLO
KÖPENHAMN
HAMBURG

H. O. O. O.
Hans

AKTIEBOLAGET
HERBERT DIEDEN & Co.
MALMÖ

DIREKTÖR HERM. R. MEYER

Qboro 9943

JEUDI—27 Mai, 1937

147-218

JUEVES—27 de Mayo de 1937

THURSDAY—May 27th, 1937

Sun rises 4.54; sets 9.0

Lighting up 10.0

High Water London Bridge 4.2 a.m.; 4.10 p.m.

Bogrod - Papir

Hrs Borgmester Fischer (Halmhorst 29).

Liv. Gøttsesen hørkede mig der kl. 12.

she til Lindvangel + hørkede Frøen.
han til Raageleje (Lynghøj) + spiste
raft Frokost. superb! Høst spad.
vi til Strandby + omkring i Skoven.
værke vi via Halmhorst til Lynghøj.
jeg spiste Middag hos Borgmester.
ine Anstattervej 102). Der blev hængt
danne Tanteen et Gjælligt ved Strandby
ge lige.

B. meget godfri; Frø 5^o klar Jordens
nor hjemme. Derfor kl. 12. my. S. T. J.
fra Lynghøj

Gøttsesens fatter Tids.

Ludo. From 61 har

JANUARY

FEBRUARY

MARCH

APRIL

MAY

JULY

AUGUST

SEPTEMBER

OCTOBER

NOVEMBER

JUNE

26
27
28
29
30
31

Sun rises 4.53; sets 9.2

Lighting up 10.2

High Water London Bridge 4.38 a.m.; 4.42 p.m.

Nos. Eirgun Bach, Carl Flugsmey 5 - um
Flisa, der kann stáka þann hlut af ísl.
Materiale. -

6. Matreiðing skýldur H. P. Bech, Carl M. Oahn
Veld. Christkennur kl. 15000. sigr Þessinn
Halt. faler. - (Haldís Sigurðsson?). Sagan þar 4.1

Þráttur. Fari þinn du

Grafskederne. Kl. 165. þar 20 þar. "

Margrættur Pihlsson. Ulfar: flíktig, skýgætt. -
Haukur: dæm, heganet.

Sadalinn. Senda kaup. Alþýttur Öndu, men
Þagrirur til os - til de 25% er hefalt. -
Þros. B. list, þeinskjip, Car. Kinnósson.

Strivermaskine (Thitel) m. Godafos i þoli

Kl. 6 1/2 þar v. Lantgæva til Midday m.
Kopold-Hannus, þerfa med 11 Tiden,
þar at þræffe Kroll þar Stabíl. (Stað.
driktáir Kask. Snerd Ólaun m. Fróe). Þar
þer til Kl. 1.

Sun rises 4.52; sets 9.3

Lighting up 10.3

High Water London Bridge 5.14 a.m.; 5.15 p.m.

Fra Kkhan. Kl. 10 med Jullfoss (Lárus Fjeldsted
' Bryng. Stefánsson m. Fróe). Þessur af.
Heckur m. Fróe þar Staðkollu. Þege Önnur
þar Þar m. þar, Þrey Alþótt (til Þeinar þess).

Þerruinnur. Þagbirur. Fjeldgáttkandi.
Gahfussur

Þarþar þessur. Kl. 300. Öndu þar þessur.

Þeigrafur Þeinn i þessur
Þessur Skýgn Skýgn.

DIMANCHE—30 Mai, 1937

150-215

DOMINGO—30 de Mayo de 1937

SUNDAY—May 30th, 1937

Sun rises 4.51; sets 9.4

Lighting up 10.4

High Water London Bridge 5.49 a.m.; 5.48 p.m.

LUNDI—31 Mai, 1937

151-214

LUNES—31 de Mayo de 1937

MONDAY—May 31st, 1937

Sun rises 4.50; sets 9.5

Lighting up 10.5

High Water London Bridge 6.26 a.m.; 6.28 p.m.

Kom til Leikhl Kl. 3.

*Sig. Johannsson & Ulla Mathias var her
til Midday Kl. 7 1/2 - 1 1/2*

JANUARY

FEBRUARY

MARCH

APRIL

MAY

JULY

AUGUST

SEPTEMBER

OCTOBER

NOVEMBER

JUNE

MEMORANDUM

Registered Design No 668,615

MARDI—1 Jun, 1937

152-213

MARTES—1 de Junio de 1937

TUESDAY—June 1st, 1937

Registered Design No. 668,615

Sun rises 4.49; sets 9.6

Lighting up 10.6

High Water London Bridge 7.12 a.m.; 7.12 p.m.

W. J. Luger + Andersen

JANUARY

FEBRUARY

MARCH

APRIL

MAY

JUNE

1

2

3

4

5

6

7

8

9

10

11

12

13

14

15

16

17

18

19

20

21

22

23

24

25

26

27

28

29

30

JULY

AUGUST

SEPTEMBER

OCTOBER

NOVEMBER

DECEMBER

JANUARY

FEBRUARY

MARCH

APRIL

MAY

JUNE

MERCREDI—2 Juin, 1937

153-212

MIÉRCOLES—2 de Junio de 1937

WEDNESDAY—June 2nd, 1937

Sun rises 4.49; sets 9.7

Lighting up 10.7

High Water London Bridge 8.1 a.m.; 8.3 p.m.

JEUDI—3 Juin, 1937

154-211

JUEVES—3 de Junio de 1937

THURSDAY—June 3rd, 1937

Sun rises 4.48; sets 9.8

Lighting up 10.8

High Water London Bridge 8.59 a.m.; 9.3 p.m.

JULY

2
3

4
5

6
7

8
9

10
11

12
13

14
15

16
17

18
19

20
21

22
23

24
25

26
27

28
29
30

AUGUST

SEPTEMBER

OCTOBER

NOVEMBER

DECEMBER

*Mygera í gættum: Trýgn & Kúthraut
Hervik Jerni & 5 Undirvandraskade til
Leith í Hrógvu. Þessáttu Þegskrupu í Hþen.
Sinnu Þessáttu Þessáttu Þessáttu Þessáttu*

FRIDAY—June 4th, 1937

Sun rises 4.47; sets 9.9

Lighting up 10.9

High Water London Bridge 10.6 a.m.; 10.14 p.m.

Mrs R. B. (Toban) m/ Mrs Dan Campbell
 skylur ca £ 5000.-
 Livispolice þaukefni Þarðan (£ 4000. and
 10 þar) Þarði ca £ 1300.- for gold ligandi
 Þelíb.
 Þakkað þaukefni £ 500.-
 Skrivu Creditörum for First Ed i
 Septbr. -

J Maybury m/ Kaulan-Harsson, Þezknyf
 Týholm, Þelby Likkman, Eda Þelaka
 Þuzja + Þukrent

SATURDAY—June 5th, 1937

Sun rises 4.47; sets 9.10

Lighting up 10.10

High Water London Bridge 11.16 a.m.; 11.31 p.m.

Mrs Trú Þarðan. i Alþen. -

SUNDAY—June 6th, 1937

Sun rises 4.46; sets 9.11 Lighting up 10.11 High Water London Bridge — a.m.; 12.21 p.m.

Med. Schachet & Officere i Frykburgh
fra 2-10. Døpke 016. & saa Tegning
Nyhøsten. Raulau-Hansen, Finn Dr.
Gægor & Truc. en Erlendur hjerme
til Smørrelid kl. 2 1/2.

MONDAY—June 7th, 1937

Sun rises 4.45; sets 9.12 Lighting up 10.12 High Water London Bridge 12.40 a.m.; 1.20 p.m.

Anders rejste til Venecke kl. 4
Ingen og jeg hos R. B. Fodlovrskk.

JANUARY

FEBRUARY

MARCH

APRIL

MAY

JUNE

JULY

AUGUST

SEPTEMBER

OCTOBER

NOVEMBER

DECEMBER

6

7

8

9

10

11

12

13

14

15

16

17

18

19

20

21

22

23

24

25

26

27

28

29

30

JANUARY

FEBRUARY

MARCH

APRIL

MAY

JUNE

JULY

AUGUST

SEPTEMBER

OCTOBER

NOVEMBER

DECEMBER

MARDI—8 Juin, 1937

159—206

MARTES—8 de Junio de 1937

TUESDAY—June 8th, 1937

Sun rises 4.45; sets 9.13 Lighting up 10.13 High Water London Bridge 1.42 a.m.; 2.13 p.m.

Enger & Jey has Walker & Hall, Woolworth etc.

to Sphen has Dan Campbell.

MERCREDI—9 Juin, 1937

160—205

MIÉRCOLES—9 de Junio de 1937

WEDNESDAY—June 9th, 1937

Sun rises 4.44; sets 9.14 Lighting up 10.14 High Water London Bridge 2.39 a.m.; 3.6 p.m.

Hagvin Böttursson Kr. 465. Landels. F.H.

Enger & Jey has W. Fabrich-Thomsen & Hil Fisker
my. Lihman sen. & Betty i Royal Scott's.
Derafter til The Old Mill.

8
9
10
11
12
13
14
15
16
17
18
19
20
21
22
23
24
25
26
27
28
29
30

THURSDAY—June 10th, 1937

Sun rises 4.44; sets 9.15

Lighting up 10.15

High Water London Bridge 3.30 a.m.; 3.56 p.m.

Vord. N. 6000. - Ol. Prappi Lth. - F.B. - handb.
 Vid summagi (10 tans) til Einar

Has R.B. Talle med Erik Schaske um B.
 " Kaverley Rubber Co

Creame of Hair 36/6. fab.

FRIDAY—June 11th, 1937

Sun rises 4.43; sets 9.15

Lighting up 10.15

High Water London Bridge 4.22 a.m.; 4.42 p.m.

Keyte fra Leikn. Kl. 7⁵⁵ a. m.
 kom til Skull " 1³⁰ p. m.

Godafoss kom til Skull i Morgun.

Passenger bl. a:

Ol. Prappi
 Jan Jónsson S. S. S.
 Lárus Tjoldstak
 Brynj. Stefánsson.
 Dr. Ófeigur Ófeigsson.

JANUARY

FEBRUARY

MARCH

APRIL

MAY

JUNE

JULY

AUGUST

SEPTEMBER

OCTOBER

NOVEMBER

DECEMBER

10
11
12
13
14
15
16
17
18
19
20
21
22
23
24
25
26
27
28
29
30

SAMEDI—12 Juin, 1937

163-202

SÁBADO—12 de Junio de 1937

SATURDAY—June 12th, 1937

Sun rises 4.43; sets 9.16

Lighting up 10.16

High Water London Bridge 5.13 a.m.; 5.29 p.m.

Godafoss frá Húll kl. 9 1/2 a.m.

DIMANCHE—13 Juin, 1937

164-201

DOMINGO—13 de Junio de 1937

SUNDAY—June 13th, 1937

Sun rises 4.43; sets 9.17

Lighting up 10.17

High Water London Bridge 6.3 a.m.; 6.17 p.m.

Ned Súlsherið kl. 6 p.m.

JANUARY

FEBRUARY

MARCH

APRIL

MAY

JUNE

JULY

AUGUST

SEPTEMBER

OCTOBER

NOVEMBER

DECEMBER

12

13

14

15

16

17

18

19

20

21

22

23

24

25

26

27

28

29

30

JANUARY

FEBRUARY

MARCH

APRIL

MAY

JUNE

LUNDI—14 Juin, 1937

165-200

LUNES—14 de Junio de 1937

MONDAY—June 14th, 1937

Sun rises 4.43; sets 9.17

Lighting up 10.17

High Water London Bridge 6.54 a.m.; 7.5 p.m.

Handwritten notes in pencil, mostly illegible.

MARDI—15 Juin, 1937

166-199

MARTES—15 de Junio de 1937

TUESDAY—June 15th, 1937

Sun rises 4.42; sets 9.18

Lighting up 10.18

High Water London Bridge 7.43 a.m.; 7.52 p.m.

Handwritten note in cursive: "Kann til 10. Kl. 8 ofren"

JULY

AUGUST

SEPTEMBER

OCTOBER

NOVEMBER

DECEMBER

- 14
- 15
- 16
- 17
- 18
- 19
- 20
- 21
- 22
- 23
- 24
- 25
- 26
- 27
- 28
- 29
- 30

MERCREDI—16 Juin, 1937

167-198

MIÉRCOLES—16 de Junio de 1937

WEDNESDAY—June 16th, 1937

Sun rises 4.42; sets 9.19

Lighting up 10.19

High Water London Bridge 8.37 a.m.; 8.44 p.m.

Hann Hil Reykjavíka. Kl. 8 Morgun.

Han. J. Sch. Þórskinnsson, Selhorgi H.F.

JEUDI—17 Juin, 1937

168-197

JUEVES—17 de Junio de 1937

THURSDAY—June 17th, 1937

Sun rises 4.42; sets 9.19

Lighting up 10.19

High Water London Bridge 9.33 a.m.; 9.45 p.m.

*Han Skayfir M. F. Frederiksen i Aften
(60 for.)*

JANUARY

FEBRUARY

MARCH

APRIL

MAY

JUNE

JULY

AUGUST

SEPTEMBER

OCTOBER

NOVEMBER

DECEMBER

16
17
18
19
20
21
22
23
24
25
26
27
28
29
30

VENDREDI—18 Jun, 1937

169-196

VIERNES—18 de Junio de 1937

FRIDAY—June 18th, 1937

Sun rises 4.42; sets 9.19

Lighting up 10.19

High Water London Bridge 10.34 a.m.; 10.55 p.m.

SAMEDI—19 Jun, 1937

170-195

SÁBADO—19 de Junio de 1937

SATURDAY—June 19th, 1937

Sun rises 4.42; sets 9.20

Lighting up 10.20

High Water London Bridge 11.36 a.m.; — p.m.

*Belgisk Færdeskib "Mercator" kom her til
i Morgun kl. 4 1/2. Fez gik kl. 8*

*Commander R. Van de Sande.
Josi Jero m. sam Passenger.*

*Has Svend R. Johansen til Afstedefest
for Carl Jørgensen Niemann.*

*Til Frokost hos Ol. Johansen kl. 12 1/2 - 3.
(H.L. Jørgensen). - fra 7 - 10*

SUNDAY—June 20th, 1937

Sun rises 4.42; sets 9.20

Lighting up 10.20

High Water London Bridge 12.1 a.m.; 12.30 p.m.

MONDAY—June 21st, 1937

Sun rises 4.42; sets 9.21

Lighting up 10.21

High Water London Bridge 12.56 a.m.; 1.17 p.m.

Í Stjórnarráðið frá Víðil ný Belgíeren.
 Lammundur sýg; sendi Capt. Beou,
 kom sammen með 3 Officere
 Stefin Þórvarðsson, þorvarinn Kristjánsson,
 Jónen. Middel & Ferger var til lunch
 byrnum kl. 12 1/2.

Örn Þellurmiðlegur ný: 20 Hand frá
 þingvelli.

Þvingo-Valg! 23%. Allt sama fáv!

20 Hand frá Mercator í Jarntú Þio

Dr. hla' gita í hflen. Met den -alferinn
 Carl Þörgerður Flóamanna

20 Hand (andre) frá Mercator í Jarntú Þio

MARDI—22 Jun, 1937

173-192

MARTES—22 de Junio de 1937

TUESDAY—June 22nd, 1937

Sun rises 4.42; sets 9.21

Lighting up 10.21

High Water London Bridge 1.42 a.m.; 2.3 p.m.

Regjeringun heit 67. Offisier til Sjyðka
& Alþingaráhrif. - Stefan, R. Van de Sande
Jóni Jóns. C.O með (Hl 2-7)

Sören til Fróðad has Kanyannan
(veg forhindur) S.L. Jónsson

MERCREDI—23 Jun, 1937

174-191

MIÉRCOLES—23 de Junio de 1937

WEDNESDAY—June 23rd, 1937

Sun rises 4.43; sets 9.21

Lighting up 10.21

High Water London Bridge 2.28 a.m.; 2.43 p.m.

Lunch 16 i Mercator:
Haukenberg Bishop, Rós. K., (Stefan for
hindur) Sören, Sören & jeg
& Conant Lutzowski

Med. Van Sande paa visit hos den franske Consul

22
23
24
25
26
27
28
29
30

JEUDI—24 Juin, 1937

175-190

JUEVES—24 de Junio de 1937

THURSDAY—June 24th, 1937

MIDSUMMER DAY (Quarter Day)

Sun rises 4.43; sets 9.21

Lighting up 10.21

High Water London Bridge 3.9 a.m.; 3.19 p.m.

VENDREDI—25 Juin, 1937

176-189

VIERNES—25 de Junio de 1937

FRIDAY—June 25th, 1937

Sun rises 4.43; sets 9.21

Lighting up 10.21

High Water London Bridge 3.47 a.m.; 3.52 p.m.

Hallgr. F. Hallgr. Leje en 100 ü M. af Sørhið

Björni Bio Leje Holmbergs Butik
Hörður komur 3/4, meður sp.
fyrir Sálhund í Ormhjugging.

Commander R. van de Sande gave photo of 'Horsehair'
visit my. Billeder af 'Horsehair'

Van de Sande gave & took care for
'Alkingismännerne' & gave Sören Tabili-
Isaksson.
'Horsehair' given with 12 Tiden, anlagelig
Nord om landet. Klaus H. Pungu-pa.
Strandingssted H. Strambyrd.

24
25
26
27
28
29
30

SAMEDI—26 Juin, 1937

177-188

SÁBADO—26 de Junio de 1937

SATURDAY—June 26th, 1937

Sun rises 4.44; sets 9.21

Lighting up 10.21

High Water London Bridge 4.22 a.m.; 4.26 p.m.

Met. Bæddi til farastubund. Sogeforsurne

DIMANCHE—27 Juin, 1937

178-187

DOMINGO—27 de Junio de 1937

SUNDAY—June 27th, 1937

Sun rises 4.44; sets 9.21

Lighting up 10.21

High Water London Bridge 4.59 a.m.; 5.1 p.m.

*Vísit í Hniddljörnum. Foss er klenur kem,
mæddör kaplain.*

*Samsæli H. L. Jónsson Hótel Borg 7.³⁰
kedelig.*

26

27

28

29

30

LUNDI—28 Jun, 1937

179-186

LUNES—28 de Junio de 1937

MONDAY—June 28th, 1937

Sun rises 4.45; sets 9.21

Lighting up 10.21

High Water London Bridge 5.36 a.m.; 5.36 p.m.

Esp.
 Vaxreyri 100 m. (20x5) sarku Vandinn 3' til
 Siglufjort. Fris.

Island 4 Dk, Simur til K.S. a kaunna
 frem. Revers til D.F.D.S.

Staldur Jundizun um Björgvin Jóhannsen
 sam Leju af Cafe, Holmbergs Butiki

Lyskilledapparat Háskólinn - Hróldbjörn
 Þj. Sigurdsson.

MARDI—29 Jun, 1937

180-185

MARTES—29 de Junio de 1937

TUESDAY—June 29th, 1937

Sun rises 4.45; sets 9.21

Lighting up 10.21

High Water London Bridge 6.13 a.m.; 6.12 p.m.

Hildag bymme for fannam - Þ. Sch. Th.,
 A. Al., Paul Smith, Carroll Zarzecki.
 * Kaupnaum: (sam ekki hande fard
 tókniðskonan!)

28

29

30

E. S. Harreyri.

Silkeklipper til Virginearpp. Sigluþjórnur
80 Sk. Skuggur 2 + 55 er el. Redskab
ingur kender. Sm. 4-0. 2/7. bliver reknur

Herber vig - Eup. licens. Handklæðadúk?

Hal. Væru mod licene?

Licenc Kr. 1000. - Þraguatur. Sildanotun?

Rich. V. Braun ny. byur til Skidry.

CASH
INWARDS

CASH
OUTWARDS

JANUARY

FEBRUARY

MARCH

APRIL

MAY

JUNE

FEBRUARY - 28 Jan 1937 1937-1938 WEDNESDAY - 30th June 1937

WEDNESDAY - June 30th, 1937

MEMORANDUM
TO: [Faint text]
FROM: [Faint text]

MEMORANDUM

Registered Design No. 668,615

PAT. NO. 13372/12

JULY

AUGUST

SEPTEMBER

OCTOBER

NOVEMBER

DECEMBER

MEMORANDUM

Registered Design No. 668,615

JEUDI—1 Juillet, 1937

182-183

JUEVES—1 de Julio de 1937

THURSDAY—July 1st, 1937

Registered Design No. 668,615

Sun rises 4.46; sets 9.21 Lighting up 10.21 High Water London Bridge 7.35 a.m.; 7.35 p.m.

JANUARY

JULY

FEBRUARY

MARCH

APRIL

MAY

JUNE

1

2

3

4

5

6

7

8

9

10

11

12

13

14

15

16

17

18

19

20

21

22

23

24

25

26

27

28

29

30

31

AUGUST

SEPTEMBER

OCTOBER

NOVEMBER

DECEMBER

Til Frokost hos Braun per Borg
(Sten og)

Lyrá gik í skólinn m. S. L. Jacobsen og Fri
Braun, Didda o. m. fl.

JANUARY

FEBRUARY

MARCH

APRIL

MAY

JUNE

JULY

VENDREDI—2 Juillet, 1937

183—182

VIERNES—2 de Julio de 1937

FRIDAY—July 2nd, 1937

Sun rises 4.47; sets 9.20 Lighting up 10.20 High Water London Bridge 8.21 a.m.; 8.26 p.m.

SAMEDI—3 Juillet, 1937

184—181

SABADO—3 de Julio de 1937

SATURDAY—July 3rd, 1937

Sun rises 4.48; sets 9.20 Lighting up 10.20 High Water London Bridge 9.22 a.m.; 9.35 p.m.

- 2
- 3
- 4
- 5
- 6
- 7
- 8
- 9
- 10
- 11
- 12
- 13
- 14
- 15
- 16
- 17
- 18
- 19
- 20
- 21
- 22
- 23
- 24
- 25
- 26
- 27
- 28
- 29
- 30
- 31

AUGUST

SEPTEMBER

OCTOBER

NOVEMBER

DECEMBER

DIMANCHE—4 Juillet, 1937

185—180

DOMINGO—4 de Julio de 1937

SUNDAY—July 4th, 1937

Sun rises 4.48; sets 9.19 Lighting up 10.19 High Water London Bridge 10.36 a.m.; 10.59 p.m.

LUNDI—5 Juillet, 1937

186—179

LUNES—5 de Julio de 1937

MONDAY—July 5th, 1937

Sun rises 4.49; sets 9.19 Lighting up 10.19 High Water London Bridge 11.54 a.m.; — p.m.

JANUARY

JULY

FEBRUARY

MARCH

APRIL

MAY

JUNE

4

5

6

7

8

9

10

11

12

13

14

15

16

17

18

19

20

21

22

23

24

25

26

27

28

29

30

31

AUGUST

SEPTEMBER

OCTOBER

NOVEMBER

DECEMBER

MARDI—6 Juillet, 1937

187-178

MARTES—6 de Julio de 1937

TUESDAY—July 6th, 1937

Sun rises 4.50; sets 9.18

Lighting up 10.18

High Water London Bridge 12.21 a.m.; 1.3 p.m.

MERCREDI—7 Juillet, 1937

188-177

MIÉRCOLES—7 de Julio de 1937

WEDNESDAY—July 7th, 1937

Sun rises 4.51; sets 9.18

Lighting up 10.18

High Water London Bridge 1.32 a.m.; 2.2 p.m.

*U. Priem medhler við faran á N. 5500
frá Simsbogi Lársum, nær hans
Fiskgarð -
behalt 12/8/37*

JANUARY

JULY

FEBRUARY

MARCH

APRIL

MAY

JUNE

AUGUST

SEPTEMBER

OCTOBER

NOVEMBER

DECEMBER

6

7

8

9

10

11

12

13

14

15

16

17

18

19

20

21

22

23

24

25

26

27

28

29

30

31

JANUARY

FEBRUARY

MARCH

APRIL

MAY

JUNE

JULY

JEUDI—8 Juillet, 1937

189—176

JUEVES—8 de Julio de 1937

THURSDAY—July 8th, 1937

Sun rises 4.52; sets 9.17 Lighting up 10.17 High Water London Bridge 2.32 a.m.; 2.58 p.m.

VENDREDI—9 Juillet, 1937

190—175

VIERNES—9 de Julio de 1937

FRIDAY—July 9th, 1937

Sun rises 4.53; sets 9.16 Lighting up 10.16 High Water London Bridge 3.25 a.m.; 3.46 p.m.

- 8
- 9
- 10
- 11
- 12
- 13
- 14
- 15
- 16
- 17
- 18
- 19
- 20
- 21
- 22
- 23
- 24
- 25
- 26
- 27
- 28
- 29
- 30
- 31

AUGUST

SEPTEMBER

OCTOBER

NOVEMBER

DECEMBER

JANUARY

FEBRUARY

MARCH

APRIL

MAY

JUNE

JULY

SAMEDI—10 Juillet, 1937

191—174

SÁBADO—10 de Julio de 1937

SATURDAY—July 10th, 1937

Sun rises 4.54; sets 9.16 Lighting up 10.16 High Water London Bridge 4.14 a.m.; 4.30 p.m.

DIMANCHE—11 Juillet, 1937

192—173

DOMINGO—11 de Julio de 1937

SUNDAY—July 11th, 1937

Sun rises 4.55; sets 9.15 Lighting up 10.15 High Water London Bridge 5.1 a.m.; 5.14 p.m.

AUGUST

SEPTEMBER

OCTOBER

NOVEMBER

DECEMBER

- 10
- 11
- 12
- 13
- 14
- 15
- 16
- 17
- 18
- 19
- 20
- 21
- 22
- 23
- 24
- 25
- 26
- 27
- 28
- 29
- 30
- 31

JANUARY

FEBRUARY

MARCH

APRIL

MAY

JUNE

JULY

LUNDI—12 Juillet, 1937

193-172

LUNES—12 de Julio de 1937

MONDAY—July 12th, 1937

Sun rises 4.56; sets 9.14

Lighting up 10.14

High Water London Bridge 5.46 a.m.; 5.57 p.m.

MARDI—13 Juillet, 1937

194-171

MARTES—13 de Julio de 1937

TUESDAY—July 13th, 1937

Sun rises 4.57; sets 9.13

Lighting up 10.13

High Water London Bridge 6.31 a.m.; 6.38 p.m.

- 12
- 13
- 14
- 15
- 16
- 17
- 18
- 19
- 20
- 21
- 22
- 23
- 24
- 25
- 26
- 27
- 28
- 29
- 30
- 31

AUGUST

SEPTEMBER

OCTOBER

NOVEMBER

DECEMBER

MERCREDI—14 Juillet, 1937

195—170

MIÉRCOLES—14 de Julio de 1937

WEDNESDAY—July 14th, 1937

Sun rises 4.58; sets 9.13

Lighting up 10.13

High Water London Bridge 7.11 a.m ; 7.17 p.m.

JEUDI—15 Juillet, 1937

196—169

JUEVES—15 de Julio de 1937

THURSDAY—July 15th, 1937

Sun rises 4.59; sets 9.12

Lighting up 10.12

High Water London Bridge 7.54 a.m. : 7.58 p.m.

JANUARY

JULY

FEBRUARY

MARCH

APRIL

MAY

JUNE

AUGUST

SEPTEMBER

OCTOBER

NOVEMBER

DECEMBER

- 14
- 15
- 16
- 17
- 18
- 19
- 20
- 21
- 22
- 23
- 24
- 25
- 26
- 27
- 28
- 29
- 30
- 31

VENDREDI—16 Juillet, 1937

197-168

VIERNES—16 de Julio de 1937

FRIDAY—July 16th, 1937

Sun rises 5.0; sets 9.11 Lighting up 10.11 High Water London Bridge 8.35 a.m. : 8.43 p.m.

SAMEDI—17 Juillet, 1937

198-167

SÁBADO—17 de Julio de 1937

SATURDAY—July 17th, 1937

Sun rises 5.1; sets 9.10 Lighting up 10.10 High Water London Bridge 9.25 a.m.; 9.46 p.m.

JANUARY

JULY

FEBRUARY

MARCH

APRIL

MAY

JUNE

AUGUST

SEPTEMBER

OCTOBER

NOVEMBER

DECEMBER

16
17
18
19
20
21
22
23
24
25
26
27
28
29
30
31

DIMANCHE—18 Juillet, 1937

199-166

DOMINGO—18 de Julio de 1937

SUNDAY—July 18th, 1937

Sun rises 5.2; sets 9.9

Lighting up 10.9

High Water London Bridge 10.29 a.m.; 11.2 p.m.

LUNDI—19 Juillet, 1937

200-165

LUNES—19 de Julio de 1937

MONDAY—July 19th, 1937

Sun rises 5.3; sets 9.8

Lighting up 10.8

High Water London Bridge 11.37 a.m.; — p.m.

JANUARY

JULY

FEBRUARY

MARCH

APRIL

MAY

JUNE

AUGUST

SEPTEMBER

OCTOBER

NOVEMBER

DECEMBER

18
19
20
21
22
23
24
25
26
27
28
29
30
31

TUESDAY—July 20th, 1937

Sun rises 5.4; sets 9.7

Lighting up 10.7

High Water London Bridge 12.17 a.m.; 12.41 p.m.

F. J. S.

Virginnin ísgartur býtur 10 mannske 8%.

Hjálkunnf. Rótt

S. Helguson · Hótelid } innrot

Ks. Skagfjörð met

Hegunís Bergsson 2 hars Markhorinnur
 heitlar Róttar 2 fangar aartig,
 o gólden heitlar op eftir dinn
 2 hars.

WEDNESDAY—July 21st, 1937

Sun rises 5.6; sets 9.6

Lighting up 10.6

High Water London Bridge 1.18 a.m.; 1.36 p.m.

20
 21
 22
 23
 24
 25
 26
 27
 28
 29
 30
 31

JANUARY

FEBRUARY

MARCH

APRIL

MAY

JUNE

JULY

SAMEDI—24 Juillet, 1937

205-160

SABADO—24 de Julio de 1937

SATURDAY—July 24th, 1937

Sun rises 5.10; sets 9.2

Lighting up 10.2

High Water London Bridge 3.28 a.m.; 3.33 p.m.

DIMANCHE—25 Juillet, 1937

206-159

DOMINGO—25 de Julio de 1937

SUNDAY—July 25th, 1937

Sun rises 5.11; sets 9.0

Lighting up 10.0

High Water London Bridge 4.3 a.m.; 4.8 p.m.

AUGUST

SEPTEMBER

OCTOBER

NOVEMBER

DECEMBER

24
25
26
27
28
29
30
31

*Gjævernir for Rátary's 48 Distrikt
Kapt. Ernst Jensen kom mi! Dr. Uke
i Aften. Helgi Sam. Sam. Sam. L
Star + Jón Thott. Þing í Borg.*

LUNDI—26 Juillet, 1937

207-158

LUNES—26 de Julio de 1937

MONDAY—July 26th, 1937

Sun rises 5.13; sets 8.59

Lighting up 9.59

High Water London Bridge 4.38 a.m.; 4.42 p.m.

MARDI—27 Juillet, 1937

208-157

MARTES—27 de Julio de 1937

TUESDAY—July 27th, 1937

Sun rises 5.14; sets 8.58

Lighting up 9.58

High Water London Bridge 5.16 a.m.; 5.18 p.m.

JANUARY

JULY

FEBRUARY

MARCH

APRIL

MAY

JUNE

AUGUST

SEPTEMBER

OCTOBER

NOVEMBER

DECEMBER

Wrote in Polary. Kl. 12 til gætt. 2.
Farendaskring
C.O. & Spærur vop. Dr. Hæ. til Leoff. í Aflun
Árni Frid. með.

Rich. Bramm 50 Aur

Kann til Leoff. Kl. 10. gila igen 12 1/2.
Wrote has sera Sigurgin
Gutur Kliddal var

Kann til Siglufjord Kl. 11 Aflun.
Gutur Kliddal var der

26
27
28
29
30
31

MERCREDI—28 Juillet, 1937

209-156

MIÉRCOLES—28 de Julio de 1937

WEDNESDAY—July 28th, 1937

Sun rises 5.16; sets 8.56

Lighting up 9.56

High Water London Bridge 5.53 a.m.; 5.54 p.m.

JANUARY

JULY

FEBRUARY

MARCH

APRIL

MAY

JUNE

Kona til Sigluffport kl. 11. aftan.
Máde kl. 2 hos Gíslí Halldórsson

Þín Sýgluff. kl. 5

Þú hefur verið kl. 9 1/2
Hos Mikabarna

JEUDI—29 Juillet, 1937

210-155

JUEVES—29 de Julio de 1937

THURSDAY—July 29th, 1937

Sun rises 5.17; sets 8.54

Lighting up 9.54

High Water London Bridge 6.29 a.m.; 6.29 p.m.

AUGUST

SEPTEMBER

OCTOBER

NOVEMBER

DECEMBER

Hed Egan & Gestur. Hliddal til Hgvatu
frá kl. 7 til 12.
Hos Vilh. Þori á Laugum

28
29
30
31

VENDREDI—30 Juillet, 1937

211-154

VIERNES—30 de Julio de 1937

FRIDAY—July 30th, 1937

Sun rises 5.19; sets 8.53

Lighting up 9.53

High Water London Bridge 7.5 a.m.; 7.8 p.m.

Kaffe hos Sig. Gudmundsson Kl. 10.

Rejste ut: Spænn frá Akureyri Kl. 1.
Kaffe i Miklalahar hos sína Lárus Árnason
Síð Bláindras Kl. 8.

SAMEDI—31 Juillet, 1937

212-153

SÁBADO—31 de Julio de 1937

SATURDAY—July 31st, 1937

Sun rises 5.20; sets 8.52

Lighting up 9.52

High Water London Bridge 7.49 a.m.; 8.0 p.m.

Lugers. Andrew & Lars Bryllupsdag
Sören kutte i Tølf. i Morgun ut. Lugers.

Fra Bláindras Kl. 9. Drak Kaffe i Grönn,
myrabungu. Frokost i Fredavaldsskoti.
Ved Grönn. Van skranes. Skulfford
til Røsk. Kl. 10 1/2. Spænn hoede hos
to i Nat. -

MEMORANDUM

Registered Design No 668,615

DIMANCHE—1 Août, 1937

213-152

DOMINGO—1 de Agosto de 1937

SUNDAY—August 1st, 1937

LAMMAS (Scottish Quarter Day)
Registered Design No. 668,615

Sun rises 5.22; sets 8.50

Lighting up 9.50

High Water London Bridge 8.48 a.m.; 9.10 p.m.

JANUARY

JULY

FEBRUARY

AUGUST

MARCH

APRIL

MAY

JUNE

1
2
3
4
5
6
7
8
9
10
11
12
13
14
15
16
17
18
19
20
21
22
23
24
25
26
27
28
29
30
31

SEPTEMBER

OCTOBER

NOVEMBER

DECEMBER

(Kirkjubæjssand, Þ)
Einar Erlendsson, Blíndal, Gröndal
Med Spænn, Karkar, Helgi Tann, Tann Tann,
Sorr, Högensen, Jan Halldorss & Co.
til Geysir, sarn fik 100 kg. Saka hl.
2 * sprang kl 9. Aftun!
Spricki, forstarhund? Hjerme 2 1/2.
Spænn has as

LUNDI—2 Août, 1937

214-151

LUNES—2 de Agosto de 1937

MONDAY—August 2nd, 1937

AUGUST BANK HOLIDAY

Sun rises 5.23; sets 8.48

Lighting up 9.48

High Water London Bridge 10.6 a.m.; 10.39 p.m.

MARDI—3 Août, 1937

215-150

MARTES—3 de Agosto de 1937

TUESDAY—August 3rd, 1937

Sun rises 5.25; sets 8.46

Lighting up 9.46

High Water London Bridge 11.34 a.m.; — p.m.

JANUARY

JULY

FEBRUARY

AUGUST

MARCH

APRIL

MAY

JUNE

2
3

4
5

6
7

8
9

10
11

12
13

14
15

16
17

18
19

20
21

22
23

24
25

26
27

28
29

30
31

SEPTEMBER

OCTOBER

NOVEMBER

DECEMBER

Til þingvættis m. Spænn, Helgi Þann,
 Storr, Jón Skald. Blíndal, Einar Þorlák
 Þjórnir Þor. Co.
 Fróðvald Valhóll Kappi Þjórnir
 Þú ert Helgi Þann. Kl. 11
 Spænn reykta m. Dr. Alex í Akri

Aflur hvar er m. L. Storr. Frue, Mor. Dabber
 (14 km í dag). Johannsen. Frú Linde,
 Magnussen, Kapl. L. Hinder (dau er
 hvar frá Grönland m. Lutzolf p. 2.)

WEDNESDAY—August 4th, 1937

Sun rises 5.26; sets 8.45 Lighting up 9.45 High Water London Bridge 12.11 a.m.; 12.53 p.m.

Seafjord. Þakjinnorkeruidjan greiddir
 skólar Kr. 240. - jón d. fyrir sameigin.
 leg skrifstofu mt. B.O., sem far
 Kr. 150. þorraf.

P. L. Magnússon 65 áar

THURSDAY—August 5th, 1937

Sun rises 5.28; sets 8.43 Lighting up 9.43 High Water London Bridge 1.25 a.m.; 1.57 p.m.

Þveinn Þorkelsson: Skuld. Kr. 147. -
 s.p. láfat greidda Kr. 10. - jón d. + vexla
 2 við teknum miðit aftur frá Jóni. þ.,
 sem sleppum inni: laun.

- 4
- 5
- 6
- 7
- 8
- 9
- 10
- 11
- 12
- 13
- 14
- 15
- 16
- 17
- 18
- 19
- 20
- 21
- 22
- 23
- 24
- 25
- 26
- 27
- 28
- 29
- 30
- 31

- JANUARY
- FEBRUARY
- MARCH
- APRIL
- MAY
- JUNE
- JULY
- AUGUST

- SEPTEMBER
- OCTOBER
- NOVEMBER
- DECEMBER

JANUARY

JULY

FEBRUARY

AUGUST

MARCH

APRIL

MAY

JUNE

VENDREDI—6 Août, 1937 218-147 VIERNES—6 de Agosto de 1937
FRIDAY—August 6th, 1937

Sun rises 5.30; sets 8.41 Lighting up 9.41 High Water London Bridge 2.26 a.m.; 2.49 p.m.

SAMEDI—7 Août, 1937 219-146 SÁBADO—7 de Agosto de 1937
SATURDAY—August 7th, 1937

Sun rises 5.31; sets 8.39 Lighting up 9.39 High Water London Bridge 3.16 a.m.; 3.34 p.m.

*Jón Sveinsson - Gæzri - urde frá Væru ígen,
+ mæntu ni skuldu haldast Kautionum frá
Lanþjótt. Har 5/6 Taus Fiske. -*

6
7
8
9
10
11
12
13
14
15
16
17
18
19
20
21
22
23
24
25
26
27
28
29
30
31

SEPTEMBER

OCTOBER

NOVEMBER

DECEMBER

DIMANCHE—8 Août, 1937

220—145

DOMINGO—8 de Agosto de 1937

SUNDAY—August 8th, 1937

Sun rises 5.33; sets 8.38

Lighting up 9.38

High Water London Bridge 4.0 a.m.; 4.13 p.m.

LUNDI—9 Août, 1937

221—144

LUNES—9 de Agosto de 1937

MONDAY—August 9th, 1937

Sun rises 5.34; sets 8.36

Lighting up 9.36

High Water London Bridge 4.39 a.m.; 4.51 p.m.

*Pull. Nilsson^{lv} 200. Sundersoner 2/25 prima
1/50 sec.*

JANUARY

JULY

FEBRUARY

AUGUST

MARCH

APRIL

MAY

JUNE

8

9

10

11

12

13

14

15

16

17

18

19

20

21

22

23

24

25

26

27

28

29

30

31

SEPTEMBER

OCTOBER

NOVEMBER

DECEMBER

MARDI—10 Août, 1937

222-143

MARTES—10 de Agosto de 1937

TUESDAY—August 10th, 1937

Sun rises 5.36; sets 8.34 Lighting up 9.34 High Water London Bridge 5.18 a.m.; 5.27 p.m.

MERCREDI—11 Août, 1937

223-142

MIÉRCOLES—11 de Agosto de 1937

WEDNESDAY—August 11th, 1937

Sun rises 5.38; sets 8.32 Lighting up 9.32 High Water London Bridge 5.57 a.m.; 6.3 p.m.

JANUARY

JULY

FEBRUARY

AUGUST

MARCH

APRIL

MAY

JUNE

10
11
12
13
14
15
16
17
18
19
20
21
22
23
24
25
26
27
28
29
30
31

SEPTEMBER

OCTOBER

NOVEMBER

DECEMBER

JEUDI—12 Août, 1937

224-141

JUEVES—12 de Agosto de 1937

THURSDAY—August 12th, 1937

Sun rises 5.39; sets 8.30

Lighting up 9.30

High Water London Bridge 6.30 a.m.; 6.36 p.m.

VENDREDI—13 Août, 1937

225-140

VIERNES—13 de Agosto de 1937

FRIDAY—August 13th, 1937

Sun rises 5.41; sets 8.28

Lighting up 9.28

High Water London Bridge 7.1 a.m.; 7.10 p.m.

JANUARY

JULY

FEBRUARY

AUGUST

MARCH

APRIL

MAY

JUNE

SEPTEMBER

OCTOBER

NOVEMBER

DECEMBER

- 12
- 13
- 14
- 15
- 16
- 17
- 18
- 19
- 20
- 21
- 22
- 23
- 24
- 25
- 26
- 27
- 28
- 29
- 30
- 31

SAMEDI—14 Août, 1937

226-139

SÁBADO—14 de Agosto de 1937

SATURDAY—August 14th, 1937

Sun rises 5.42; sets 8.26

Lighting up 9.26

High Water London Bridge 7.35 a.m.; 7.50 p.m.

DIMANCHE—15 Août, 1937

227-138

DOMINGO—15 de Agosto de 1937

SUNDAY—August 15th, 1937

Sun rises 5.44; sets 8.24

Lighting up 9.24

High Water London Bridge 8.18 a.m.; 8.46 p.m.

JANUARY

JULY

FEBRUARY

AUGUST

MARCH

APRIL

MAY

JUNE

SEPTEMBER

OCTOBER

NOVEMBER

DECEMBER

- 14
- 15
- 16
- 17
- 18
- 19
- 20
- 21
- 22
- 23
- 24
- 25
- 26
- 27
- 28
- 29
- 30
- 31

LUNDI—16 Août, 1937

228-137

LUNES—16 de Agosto de 1937

MONDAY—August 16th, 1937

Sun rises 5.46; sets 8.22 Lighting up 9.22 High Water London Bridge 9.17 a.m.; 10.2 p.m.

MARDI—17 Août, 1937

229-136

MARTES—17 de Agosto de 1937

TUESDAY—August 17th, 1937

Sun rises 5.47; sets 8.21 Lighting up 9.21 High Water London Bridge 10.38 a.m.; 11.35 p.m.

JANUARY

JULY

FEBRUARY

AUGUST

MARCH

APRIL

MAY

JUNE

SEPTEMBER

OCTOBER

NOVEMBER

DECEMBER

- 16
- 17
- 18
- 19
- 20
- 21
- 22
- 23
- 24
- 25
- 26
- 27
- 28
- 29
- 30
- 31

MERCREDI—18 Août, 1937

230—135

MIÉRCOLES—18 de Agosto de 1937

WEDNESDAY—August 18th, 1937

Sun rises 5.48; sets 8.19

Lighting up 9.19

High Water London Bridge — a.m.; 12.2 p.m.

JEUDI—19 Août, 1937

231—134

JUEVES—19 de Agosto de 1937

THURSDAY—August 19th, 1937

Sun rises 5.50; sets 8.17

Lighting up 9.17

High Water London Bridge 12.47 a.m.; 1.7 p.m.

JANUARY

JULY

FEBRUARY

AUGUST

MARCH

APRIL

MAY

JUNE

SEPTEMBER

OCTOBER

NOVEMBER

DECEMBER

18
19
20
21
22
23
24
25
26
27
28
29
30
31

VENDREDI—20 Août, 1937

232-133

VIERNES—20 de Agosto de 1937

FRIDAY—August 20th, 1937

Sun rises 5.51; sets 8.15

Lighting up 9.15

High Water London Bridge 1.42 a.m.; 1.56 p.m.

SAMEDI—21 Août, 1937

233-132

SÁBADO—21 de Agosto de 1937

SATURDAY—August 21st, 1937

Sun rises 5.53; sets 8.13

Lighting up 9.13

High Water London Bridge 2.27 a.m.; 2.32 p.m.

JANUARY

JULY

FEBRUARY

AUGUST

MARCH

APRIL

MAY

JUNE

SEPTEMBER

OCTOBER

NOVEMBER

DECEMBER

20
21
22
23
24
25
26
27
28
29
30
31

DIMANCHE—22 Août, 1937

234—131

DOMINGO—22 de Agosto de 1937

SUNDAY—August 22nd, 1937

Sun rises 5.54; sets 8.11

Lighting up 9.11

High Water London Bridge 3.2 a.m.; 3.7 p.m.

D D.S. Samunarsflug til Ílafrosi
dærlig Vega - men góðt útsið
Hos Færslung kl. 9. (Winnu): Storr, Johann
Hagmann, Kernerup-H., Skarab, Fungu, C.O.
Hörasstr

LUNDI—23 Août, 1937

235—130

LUNES—23 de Agosto de 1937

MONDAY—August 23rd, 1937

Sun rises 5.56; sets 8.9

Lighting up 9.9

High Water London Bridge 3.37 a.m.; 3.41 p.m.

Sperrin i símarfni
Þín Storr. ess. reyske m. Dr. Alex
Stend. Þeinar Sæur. ann Blannaler til
Þín v. Lowgar 30/8.

JANUARY

JULY

FEBRUARY

AUGUST

MARCH

APRIL

MAY

JUNE

SEPTEMBER

OCTOBER

NOVEMBER

DECEMBER

22

23

24

25

26

27

28

29

30

31

TUESDAY—August 24th, 1937

Sun rises 5.58; sets 8.7

Lighting up 9.7

High Water London Bridge 4.11 a.m.; 4.15 p.m.

Homma: Þingurinn, Skíðaskálinn
 Vi þann (antagðig) kr. 98.67 & hatur o.
 kr. 1200.-, sum t. þ. ginn veit for
 Hæfirhúðun.

WEDNESDAY—August 25th, 1937

Sun rises 5.59; sets 8.4

Lighting up 9.4

High Water London Bridge 4.47 a.m.; 4.54 p.m.

J. J. Sengisford.
 J. P. / Borgarfjörður sent w/ Þegarfar
 Ordu Akkon.

101.	-	6	Bk.	390	kg
------	---	---	-----	-----	----

2.	-	1	.	45	°.
----	---	---	---	----	----

3.	-	1	.	63	°.
----	---	---	---	----	----

5.	-	1	.	46	°.
----	---	---	---	----	----

6.	-	1	.	16	1/2.
----	---	---	---	----	------

ann den kann sendur til Þinghland ?

Júrnul. Sigmundsson sell ein ull til
 Þórakstur Jansson & 4/70 (þob el. oif. Þob?)
 þ. J. greiðir akkon en 19. kr. 1500.-

24

25

26

27

28

29

30

31

THURSDAY—August 26th, 1937

Sun rises 6.1; sets 8.2 Lighting up 9.2 High Water London Bridge 5.25 a.m.; 5.29 p.m.

*South potatoes 10 kg. t. Belgium:**Via Sigatona 8.35**" Karmak - - - 9.75**" Leighton 12.75**" Forge paas ekki sendi.*

FRIDAY—August 27th, 1937

Sun rises 6.3; sets 8.0 Lighting up 9.0 High Water London Bridge 6.0 a.m.; 6.7 p.m.

*Urent mý: Skab til Þedda Hódi þan Þeifjal.**(Þinnas Þinnassan erum. 4 Þedda).*

26

27

28

29

30

31

SAMEDI—28 Août, 1937 240-125 SÁBADO—28 de Agosto de 1937

SATURDAY—August 28th, 1937

Sun rises 6.4; sets 7.58 Lighting up 8.58 High Water London Bridge 6.38 a.m.; 6.50 p.m.

DIMANCHE—29 Août, 1937 241-124 DOMINGO—29 de Agosto de 1937

SUNDAY—August 29th, 1937

Sun rises 6.6; sets 7.55 Lighting up 8.55 High Water London Bridge 7.22 a.m.; 7.44 p.m.

JANUARY

JULY

FEBRUARY

AUGUST

MARCH

APRIL

MAY

JUNE

SEPTEMBER

OCTOBER

NOVEMBER

DECEMBER

28
29
30
31

LUNDI—30 Août, 1937

242—123

LUNES—30 de Agosto de 1937

MONDAY—August 30th, 1937

Sun rises 6.7; sets 7.53

Lighting up 8.53

High Water London Bridge 8.22 a.m.; 8.57 p.m.

MARDI—31 Août, 1937

243—122

MARTES—31 de Agosto de 1937

TUESDAY—August 31st, 1937

Sun rises 6.9; sets 7.51

Lighting up 8.51

High Water London Bridge 9.45 a.m.; 10.36 p.m.

JANUARY

JULY

FEBRUARY

AUGUST

MARCH

APRIL

MAY

JUNE

SEPTEMBER

OCTOBER

NOVEMBER

DECEMBER

6
7
8
9
0
1
2
3
4
5
6
7
8
9
0

JANUARY

JULY

FEBRUARY

AUGUST

MARCH

APRIL

MAY

JUNE

MEMORANDUM

Registered Design No. 668,615

CASH INWARDS

CASH OUTWARDS

PAT. NO. 13372/12
SEPTEMBER

6
7
8
9
0
1
2
3
4
5
6
7
8
9
0

OCTOBER

NOVEMBER

DECEMBER

MEMORANDUM

Registered Design No 668,615

MERCREDI—1 Septembre, 1937

244-121 MIÉRCOLES—1 de Setiembre de 1937

WEDNESDAY—September 1st, 1937

Registered Design No. 668,615

Sun rises 6.11; sets 7.49

Lighting up 8.49

High Water London Bridge 11.21 a.m.; — p.m.

Lutts. Shorr 15 hours Forrekringsjubileum.

Jardar Gidvanu kilyður

St. Metis $\frac{1}{1}$ L 10-7-6

$\frac{1}{2}$ L 10-10-0

Mala $\frac{1}{1}$ L 13-2-6

$\frac{1}{2}$ L 13-10-0.

Flors. ~

Karðis (fars í baka frá Lutts).

JEUDI—2 Septembre, 1937

245—120

JUEVES—2 de Setiembre de 1937

THURSDAY—September 2nd, 1937

Sun rises 6.12; sets 7.47

Lighting up 8.47

High Water London Bridge 12.6 a.m.; 12.42 p.m.

VENDREDI—3 Septembre, 1937

246—119

VIERNES 3 de Setiembre de 1937

FRIDAY—September 3rd, 1937

Sun rises 6.14; sets 7.44

Lighting up 8.44

High Water London Bridge 1.17 a.m.; 1.44 p.m.

JANUARY

JULY

FEBRUARY

AUGUST

MARCH

SEPTEMBER

APRIL

MAY

JUNE

2
3
4
5
6
7
8
9
10
11
12
13
14
15
16
17
18
19
20
21
22
23
24
25
26
27
28
29
30

OCTOBER

NOVEMBER

DECEMBER

SAMEDI—4 Septembre, 1937 247-118 SÁBADO—4 de Setiembre de 1937

SATURDAY—September 4th, 1937

Sun rises 6.15; sets 7.42 Lighting up 8.42 High Water London Bridge 2.14 a.m.; 2.32 p.m.

DIMANCHE—5 Septembre, 1937 248-117 DOMINGO—5 de Setiembre de 1937

SUNDAY—September 5th, 1937

Sun rises 6.17; sets 7.40 Lighting up 8.40 High Water London Bridge 2.58 a.m.; 3.11 p.m.

JANUARY

JULY

FEBRUARY

AUGUST

MARCH

SEPTEMBER

APRIL

MAY

JUNE

4
5
6
7
8
9
10
11
12
13
14
15
16
17
18
19
20
21
22
23
24
25
26
27
28
29
30

OCTOBER

NOVEMBER

DECEMBER

MONDAY—September 6th, 1937

Sun rises 6.19; sets 7.37 Lighting up 8.37 High Water London Bridge 3.36 a.m.; 3.49 p.m.

TUESDAY—September 7th, 1937

Sun rises 6.20; sets 7.35 Lighting up 8.35 High Water London Bridge 4.10 a.m.; 4.20 p.m.

Har. Bóvarsson: Kóld af 4 B.
3/400 kg. Suvdennar
frimen 2/10 }
secunt. 1/50 } i Þekkin
fakkið i Bólum a 50 kg.
met Vrazorakki. Ser. des neste Dye.

Þorkell Ólafsson; Þeyrarbakki
Kóld af p. 6. 10 kg. Þorhøfler a 1/3 i Þekkin

JANUARY

JULY

FEBRUARY

AUGUST

MARCH

SEPTEMBER

APRIL

MAY

JUNE

2
3
4
5
6
7
8
9
10
11
12
13
14
15
16
17
18
19
20
21
22
23
24
25
26
27
28
29
30

OCTOBER

NOVEMBER

DECEMBER

MERCREDI—8 Septembre, 1937 251-114 MIÉRCOLES—8 de Setiembre de 1937
WEDNESDAY—September 8th, 1937

Sun rises 6.22; sets 7.33 Lighting up 8.33 High Water London Bridge 4.45 a.m.; 4.55 p.m.

JEUDI—9 Septembre, 1937 252-118 JUEVES—9 de Setiembre de 1937
THURSDAY—September 9th, 1937

Sun rises 6.24; sets 7.30 Lighting up 8.30 High Water London Bridge 5.18 a.m.; 5.27 p.m.

Kafoed-Hansen Væd i L'bank. Kr. 307. -
fr 1/6 '38. Sikkerhed i Torsians forbrining
fr Juni '38 v divspors. Kr. 5000. -

gl. haan i Uthve job. Kr. 2300. -
Rekker held til ?

8

9

10

11

12

13

14

15

16

17

18

19

20

21

22

23

24

25

26

27

28

29

30

VENDREDI—10 Septembre, 1937 253—112 VIERNES—10 de Setiembre de 1937

FRIDAY—September 10th, 1937

Sun rises 6.25; sets 7.28 Lighting up 8.28 High Water London Bridge 5.48 a.m.; 5.59 p.m.

SAMEDI—11 Septembre, 1937 254—111 SÁBADO—11 de Setiembre de 1937

SATURDAY—September 11th, 1937

Sun rises 6.27; sets 7.26 Lighting up 8.26 High Water London Bridge 6.13 a.m.; 6.31 p.m.

JANUARY

JULY

FEBRUARY

AUGUST

MARCH

SEPTEMBER

APRIL

MAY

JUNE

10
11
12
13
14
15
16
17
18
19
20
21
22
23
24
25
26
27
28
29
30

OCTOBER

NOVEMBER

DECEMBER

DIMANCHE—12 Septembre, 1937 255-110 DOMINGO—12 de Setiembre de 1937

SUNDAY—September 12th, 1937

Sun rises 6.28 ; sets 7.24 Lighting up 8.24 High Water London Bridge 6.44 a.m. ; 7.8 p.m.

LUNDI—13 Septembre, 1937 256-109 LUNES—13 de Setiembre de 1937

MONDAY—September 13th, 1937

Sun rises 6.30 ; sets 7.22 Lighting up 8.22 High Water London Bridge 7.26 a.m. ; 8.0 p.m.

JANUARY

JULY

FEBRUARY

AUGUST

MARCH

SEPTEMBER

APRIL

MAY

JUNE

2

3

4

5

6

7

8

9

10

11

12

13

14

15

16

17

18

19

20

21

22

23

24

25

26

27

28

29

30

OCTOBER

NOVEMBER

DECEMBER

MARDI—14 Septembre, 1937

257-108

MARTES—14 de Setiembre de 1937

TUESDAY—September 14th, 1937

Sun rises 6.31; sets 7.19 Lighting up 8.19 High Water London Bridge 8.20 a.m. ; 9.13 p.m.

MERCREDI—15 Septembre, 1937

258-107

MIÉRCOLES—15 de Setiembre de 1937

WEDNESDAY—September 15th, 1937

Sun rises 6.33; sets 7.17 Lighting up 8.17 High Water London Bridge 9.37 a.m.; 10.48 p.m.

JANUARY

JULY

FEBRUARY

AUGUST

MARCH

SEPTEMBER

APRIL

MAY

JUNE

2

3

4

5

6

7

8

9

10

11

12

13

14

15

16

17

18

19

20

21

22

23

24

25

26

27

28

29

30

OCTOBER

NOVEMBER

DECEMBER

JEUDI—16 Septembre, 1937

259—106

JUEVES—16 de Setiembre de 1937

THURSDAY—September 16th, 1937

Sun rises 6.34; sets 7.15

Lighting up 8.15

High Water London Bridge 11.8 a.m.: — p.m.

VENDREDI—17 Septembre, 1937

260—105

VIERNES—17 de Setiembre de 1937

FRIDAY—September 17th, 1937

Sun rises 6.36; sets 7.13

Lighting up 8.13

High Water London Bridge 12.8 a.m.; 12.23 p.m.

Ingolfur Björnsson - Franks Birt. 2

JANUARY

JULY

FEBRUARY

AUGUST

MARCH

SEPTEMBER

APRIL

MAY

JUNE

2
3
4
5
6
7
8
9
10
11
12
13
14
15

OCTOBER

NOVEMBER

DECEMBER

16
17
18
19
20
21
22
23
24
25
26
27
28
29
30

SAMEDI—18 Septembre, 1937

261-104

SÁBADO—18 de Setiembre de 1937

SATURDAY—September 18th, 1937

Sun rises 6.38; sets 7.10

Lighting up 8.10

High Water London Bridge 1.5 a.m.; 1.16 p.m

DIMANCHE—19 Septembre, 1937

262-103

DOMINGO—19 de Setiembre de 1937

SUNDAY—September 19th, 1937

Sun rises 6.39; sets 7.8

Lighting up 8.8

High Water London Bridge 1.49 a.m.; 1.57 p.m.

JANUARY

JULY

FEBRUARY

AUGUST

MARCH

SEPTEMBER

APRIL

MAY

JUNE

2
3
4
5
6
7
8
9
10
11
12
13
14
15

OCTOBER

18
19
20
21
22
23
24
25
26
27
28
29
30

NOVEMBER

DECEMBER

SATURDAY

Gætur.

Guðm. Magnússon. Vest. Frankeidun.

Hafnarfirði

kvætur sig hafa átt tal við h. h.
 og Þórodd Jónsson í gær, og sildi þ. j.
 kaupna á kr. 2/- kg. en h. h. á 2/10 kg.
 annars segist Guðmundur senda sínar
 gætur til Þýskalandis, og hafa nú
 fasti tilboð þar sem svarar kr. 2/40 kg.
 Guðmundur tók einnig fram að
 Þóroddur hefði gefið í skýju að send
 hans á gætur mundi kosta mjög
 bráðlega sumilga umkr. 10-20 kr. kg.

18/9/37.

SUNDAY—September 19th, 1937

Sun rises 6.39; sets 7.8

Lighting up 8.8

High Water London Bridge 1.49 a.m.; 1.57 p.m.

Gætur.

Steingrímur Torfason. Hafnarfirði
 telur gætur sínar mi á Þrú. kr. 2/-
 í landri kaupum, en átt að kr. 2/30 ef
 um störu kaup er að ræða.

18/9/37.

LUNDI—20 Septembre, 1937

263-102

LUNES—20 de Setiembre de 1937

MONDAY—September 20th, 1937

Sun rises 6.41; sets 7.6

Lighting up 8.6

High Water London Bridge 2.27 a.m.; 2.32 p.m.

*P. Klein köber Murtimer af H. Frederiksen
 for Kr. 2500. - og beholder Kr. 1500. til
 J. Sprax. Vi får Kr. 1000. -, som
 beholder med Kr. 25. - friske 6 Manden,
 og Kr. 50. - derefter.
 Overtagelse i Oktober.²*

MARDI—21 Septembre, 1937

264-101

MARTES—21 de Setiembre de 1937

TUESDAY—September 21st, 1937

Sun rises 6.42; sets 7.3

Lighting up 8.3

High Water London Bridge 3.1 a.m.; 3.8 p.m.

JANUARY

JULY

FEBRUARY

AUGUST

MARCH

SEPTEMBER

APRIL

MAY

JUNE

2

3

4

5

6

7

8

9

10

11

12

13

14

15

16

17

18

19

20

21

22

23

24

25

26

27

28

29

30

OCTOBER

NOVEMBER

DECEMBER

WEDNESDAY—September 22nd, 1937

Sun rises 6.44; sets 7.1

Lighting up 8.1

High Water London Bridge 3.38 a.m.; 3.45 p.m.

Maguís Kristjánsson. Hjálurkyn Sig kann selja
 Hinnungstöku for kr. 36000. - Köberum
 óverhagan Þrioritetur, helkur 4. kr.
 2500 kr. + en þorð i Skagafj. for kr.
 8000. - (Færðingunur. kr. 5000. -). Köberum
 innþver nokk Paul. (en 11000.) með
 Kreyplubrið til þari. -

THURSDAY—September 23rd, 1937

Sun rises 6.46; sets 6.59

Lighting up 7.59

High Water London Bridge 4.18 a.m.; 4.28 p.m.

JANUARY

JULY

FEBRUARY

AUGUST

MARCH

SEPTEMBER

APRIL

MAY

JUNE

2

3

4

5

6

7

8

9

10

11

12

13

14

15

16

17

18

19

20

21

22

23

24

25

26

27

28

29

30

OCTOBER

NOVEMBER

DECEMBER

VENDREDI—24 Septembre, 1937 267-98 VIERNES—24 de Setiembre de 1937

FRIDAY—September 24th, 1937

Sun rises 6.47; sets 6.56 Lighting up 7.56 High Water London Bridge 4.58 a.m.; 5.9 p.m.

SAMEDI -25 Septembre, 1937 268-97 SABADO—25 de Setiembre de 1937

SATURDAY—September 25th, 1937

Sun rises 6.49; sets 6.54 Lighting up 7.54 High Water London Bridge 5.37 a.m.; 5.53 p.m.

JANUARY

JULY

FEBRUARY

AUGUST

MARCH

SEPTEMBER

APRIL

MAY

JUNE

2

3

4

5

6

7

8

9

10

11

12

13

14

15

16

17

18

19

20

21

22

23

24

25

26

27

28

29

30

OCTOBER

NOVEMBER

DECEMBER

DIMANCHE—26 Septembre, 1937 269-96 DOMINGO—26 de Setiembre de 1937

SUNDAY—September 26th, 1937

Sun rises 6.50; sets 6.52 Lighting up 7.52 High Water London Bridge 6.17 a.m.; 6.40 p.m.

LUNDI—27 Septembre, 1937 270-95 LUNES—27 de Setiembre de 1937

MONDAY—September 27th, 1937

Sun rises 6.52; sets 6.49 Lighting up 7.49 High Water London Bridge 7.4 a.m.; 7.38 p.m.

JANUARY

JULY

FEBRUARY

AUGUST

MARCH

SEPTEMBER

APRIL

MAY

JUNE

OCTOBER

NOVEMBER

DECEMBER

2

3

4

5

6

7

8

9

10

11

12

13

14

15

16

17

18

19

20

21

22

23

24

25

26

27

28

29

30

MARDI—28 Septembre, 1937 271-94 MARTES—28 de Setiembre de 1937

TUESDAY—September 28th, 1937

Sun rises 6.54; sets 6.47 Lighting up 7.47 High Water London Bridge 8.10 a.m.; 8.54 p.m.

MERCREDI—29 Septembre, 1937 272-93 MIÉRCOLES—29 de Setiembre de 1937

WEDNESDAY—September 29th, 1937

MICHAELMAS DAY (Quarter Day)

Sun rises 6.56; sets 6.45 Lighting up 7.45 High Water London Bridge 9.32 a.m.; 10.27 p.m.

*Í dagur hann mig: Gullfærir Kf. 7 í Morgun.
Herm. Þinnasson. Váðindlir (Kassid 44000.-).*

JANUARY

JULY

FEBRUARY

AUGUST

MARCH

SEPTEMBER

APRIL

MAY

JUNE

OCTOBER

NOVEMBER

DECEMBER

28

29

30

JEUDI—30 Septembre, 1937 273-92 JUEVES—30 de Setiembre de 1937

THURSDAY—September 30th, 1937

Sun rises 6.57; sets 6.42 Lighting up 7.42 High Water London Bridge 11.8 a.m.; 11.56 p.m.

JANUARY

JULY

FEBRUARY

AUGUST

MARCH

SEPTEMBER

APRIL

MAY

JUNE

OCTOBER

NOVEMBER

DECEMBER

CASH
INWARDS

CASH
OUTWARDS

JANUARY

JULY

FEBRUARY

AUGUST

MARCH

SEPTEMBER

APRIL

MAY

JUNE

THURSDAY - September 30th, 1937

MEMORANDUM

Registered Design No. 668,615

PAT. NO. 13372/12

OCTOBER

NOVEMBER

DECEMBER

MEMORANDUM

Registered Design No 668,615

VENDREDI—1 Octobre, 1937

274-91

VIERNES—1 de Octubre de 1937

FRIDAY—October 1st, 1937

Registered Design No. 668,615

Sun rises 6.59; sets 6.40

Lighting up 7.40

High Water London Bridge — a.m.; 12.26 p.m.

JANUARY

JULY

FEBRUARY

AUGUST

MARCH

SEPTEMBER

APRIL

OCTOBER

MAY

JUNE

1

2

3

4

5

6

7

8

9

10

11

12

13

14

15

16

17

18

19

20

21

22

23

24

25

26

27

28

29

30

31

NOVEMBER

DECEMBER

SAMEDI—2 Octobre, 1937

275-90

SÁBADO—2 de Octubre de 1937

SATURDAY—October 2nd, 1937

Sun rises 7.0; sets 6.38

Lighting up 7.38

High Water London Bridge 1.0 a.m.: 1.23 p.m.

DIMANCHE—3 Octobre, 1937

276-89

DOMINGO—3 de Octubre de 1937

SUNDAY—October 3rd, 1937

(Summer Time ends 2 a.m.)

Sun rises 6.2; sets 5.35

Lighting up 6.5

High Water London Bridge 1.52 a.m.: 1.9 p.m.

JANUARY

JULY

FEBRUARY

AUGUST

MARCH

SEPTEMBER

APRIL

OCTOBER

MAY

JUNE

2

3

4

5

6

7

8

9

10

11

12

13

14

15

16

17

18

19

20

21

22

23

24

25

26

27

28

29

30

31

NOVEMBER

DECEMBER

WEDNESDAY—October 6th, 1937

Sun rises 6.7; sets 5.29

Lighting up 5.59

High Water London Bridge 2.37 a.m.; 2.52 p.m.

Cellerup - Bira 1934/35/36.

THURSDAY—October 7th, 1937

Sun rises 6.8; sets 5.27

Lighting up 5.57

High Water London Bridge 3.10 a.m.; 3.25 p.m.

*Fr. Magnússon Kryddvörnum Halin } 800.
... Psykholurki } 800. 2 10%*

*Ol. Þrákja - fuma Suvdunum 2/60 4/65
II da - - - - - 1.75*

*Gisti f. Seigjafj.
50 þky Fiske frá Halldori
50 " " (Þorgang) frá diverse
24 tu Krd 18/1a 6/16.*

*Sambær. Streyki:
20 þu = 16/1a 4/16.*

*Þris Vörge n. N. 102. - lif.
2. Þragi - Vala. 20. d.
4 andri þannu 2% d.
Orulndmingsamb. i Kól.
2. 3% lif Vörge 2% lif N.O.*

VENDREDI—8 Octobre, 1937

281-84

VIERNES—8 de Octubre de 1937

FRIDAY—October 8th, 1937

Sun rises 6.10; sets 5.25

Lighting up 5.55

High Water London Bridge 3.40 a.m.; 3.54 p.m.

SAMEDI—9 Octobre, 1937

282-83

SÁBADO—9 de Octubre de 1937

SATURDAY—October 9th, 1937

Sun rises 6.12; sets 5.23

Lighting up 5.53

High Water London Bridge 4.8 a.m.; 4.26 p.m.

JANUARY

JULY

FEBRUARY

AUGUST

MARCH

SEPTEMBER

APRIL

OCTOBER

MAY

JUNE

8

9

10

11

12

13

14

15

16

17

18

19

20

21

22

23

24

25

26

27

28

29

30

31

NOVEMBER

DECEMBER

DIMANCHE—10 Octobre, 1937

283-82

DOMINGO—10 de Octubre de 1937

SUNDAY—October 10th, 1937

Sun rises 6.13 sets 5.21

Lighting up 5.51

High Water London Bridge 4.37 a.m.; 4.59 p.m.

Ol. Linnæus. H. 2400. - Unverz. C.O.

LUNDI—11 Octobre, 1937

284-81

LUNES—11 de Octubre de 1937

MONDAY—October 11th, 1937

Sun rises 6.15; sets 5.18

Lighting up 5.48

High Water London Bridge 5.7 a.m.; 5.40 p.m.

JANUARY

JULY

FEBRUARY

AUGUST

MARCH

SEPTEMBER

APRIL

OCTOBER

MAY

JUNE

10
11
12
13
14
15
16
17
18
19
20
21
22
23
24
25
26
27
28
29
30

NOVEMBER

DECEMBER

MARDI—12 Octobre, 1937

285—80

MARTES—12 de Octubre de 1937

TUESDAY—October 12th, 1937

Sun rises 6.17; sets 5.16

Lighting up 5.46

High Water London Bridge 5.48 a.m.; 6.29 p.m.

MERCREDI—13 Octobre, 1937

286—79

MIÉRCOLES—13 de Octubre de 1937

WEDNESDAY—October 13th, 1937

Sun rises 6.18; sets 5.14

Lighting up 5.44

High Water London Bridge 6.40 a.m.; 7.34 p.m.

JANUARY

JULY

FEBRUARY

AUGUST

MARCH

SEPTEMBER

APRIL

OCTOBER

MAY

JUNE

12

13

14

15

16

17

18

19

20

21

22

23

24

25

26

27

28

29

30

31

NOVEMBER

DECEMBER

JEUDI—14 Octobre, 1937

287-78

JUEVES—14 de Octubre de 1937

THURSDAY—October 14th, 1937

Sun rises 6.20; sets 5.12 Lighting up 5.42 High Water London Bridge 7.46 a.m.; 8.54 p.m.

VENDREDI—15 Octobre, 1937

288-77

VIERNES—15 de Octubre de 1937

FRIDAY—October 15th, 1937

Sun rises 6.22; sets 5.9 Lighting up 5.39 High Water London Bridge 9.7 a.m.; 10.14 p.m.

JANUARY

JULY

FEBRUARY

AUGUST

MARCH

SEPTEMBER

APRIL

OCTOBER

MAY

JUNE

14

15

16

17

18

19

20

21

22

23

24

25

26

27

28

29

30

31

NOVEMBER

DECEMBER

SAMEDI—16 Octobre, 1937 289—76 SÁBADO—16 de Octubre de 1937

SATURDAY—October 16th, 1937

Sun rises 6.23; sets 5.7 Lighting up 5.37 High Water London Bridge 10.29 a.m.; 11.19 p.m.

DIMANCHE—17 Octobre, 1937 290—75 DOMINGO—17 de Octubre de 1937

SUNDAY—October 17th, 1937

Sun rises 6.25; sets 5.5 Lighting up 5.35 High Water London Bridge 11.29 a.m.; — p.m.

- JANUARY
- FEBRUARY
- MARCH
- APRIL
- MAY
- JUNE
- JULY
- AUGUST
- SEPTEMBER
- OCTOBER

- 16
- 17
- 18
- 19
- 20
- 21
- 22
- 23
- 24
- 25
- 26
- 27
- 28
- 29

NOVEMBER
DECEMBER

*Søigermøder Mathilde Larsen døde
i dag i København.*

LUNDI—18 Octobre, 1937 291-74 LUNES—18 de Octubre de 1937

MONDAY—October 18th, 1937

Sun rises 6.27; sets 5.3 Lighting up 5.33 High Water London Bridge 12.7 a.m.; 12.16 p.m.

MARDI—19 Octobre, 1937 292-73 MARTES—19 de Octubre de 1937

TUESDAY—October 19th, 1937

Sun rises 6.29; sets 5.1 Lighting up 5.31 High Water London Bridge 12.48 a.m.; 12.58 p.m.

JANUARY

JULY

FEBRUARY

AUGUST

MARCH

SEPTEMBER

APRIL

OCTOBER

MAY

JUNE

18
19
20
21
22
23
24
25
26
27
28
29
30

NOVEMBER

DECEMBER

MERCREDI—20 Octobre, 1937

293-72 MIÉRCOLES—20 de Octubre de 1937

WEDNESDAY—October 20th, 1937

Sun rises 6.30; sets 4.59 Lighting up 5.29 High Water London Bridge 1.31 a.m.; 1.40 p.m.

JEUDI—21 Octobre, 1937

294-71

JUEVES—21 de Octubre de 1937

THURSDAY—October 21st, 1937

Sun rises 6.32; sets 4.57 Lighting up 5.27 High Water London Bridge 2.10 a.m.; 2.24 p.m.

JANUARY

JULY

FEBRUARY

AUGUST

MARCH

SEPTEMBER

APRIL

OCTOBER

MAY

JUNE

20

21

22

23

24

25

26

27

28

29

30

NOVEMBER

DECEMBER

*Trigunnar begravnes i dag i Kibben.
Sjall Jucabren 11. var. p. Sch. th. jæg
ved Graven.*

VENDREDI—22 Octobre, 1937

295-70

VIERNES—22 de Octubre de 1937

FRIDAY—October 22nd, 1937

Sun rises 6.34; sets 4.54

Lighting up 5.24

High Water London Bridge 2.54 a.m.; 3.9 p.m.

SAMEDI—23 Octobre, 1937

296-69

SÁBADO—23 de Octubre de 1937

SATURDAY—October 23rd, 1937

Sun rises 6.36; sets 4.52

Lighting up 5.22

High Water London Bridge 3.35 a.m.; 3.56 p.m.

JANUARY

JULY

FEBRUARY

AUGUST

MARCH

SEPTEMBER

APRIL

OCTOBER

MAY

JUNE

22

23

24

25

26

27

28

29

30

NOVEMBER

DECEMBER

fr
 Frederiksen, Flygel, Sjilföðelsismanna
 W.D. Kr. 1000. -
 24.10 f. h. föresann belall kr. 500
 N. O. - 300.
 w 1/11 - 200.

DIMANCHE—24 Octobre, 1937

297-68

DOMINGO—24 de Octubre de 1937

SUNDAY—October 24th, 1937

Sun rises 6.37 ; sets 4.50

Lighting up 5.20

High Water London Bridge 4.20 a.m. ; 4.45 p.m.

LUNDI—25 Octobre, 1937

298-67

LUNES—25 de Octubre de 1937

MONDAY—October 25th, 1937

Sun rises 6.39 ; sets 4.48

Lighting up 5.18

High Water London Bridge 5.6 a.m. ; 5.35 p.m.

JANUARY

JULY

FEBRUARY

AUGUST

MARCH

SEPTEMBER

APRIL

OCTOBER

MAY

JUNE

NOVEMBER

DECEMBER

24
25
26
27
28
29
30

MARDI—26 Octobre, 1937

299-66

MARTES—26 de Octubre de 1937

TUESDAY—October 26th, 1937

Sun rises 6.41; sets 4.46 Lighting up 5.16 High Water London Bridge 5.58 a.m.; 6.35 p.m.

MERCREDI—27 Octobre, 1937

300-65

MIÉRCOLES—27 de Octubre de 1937

WEDNESDAY—October 27th, 1937

Sun rises 6.43; sets 4.44 Lighting up 5.14 High Water London Bridge 6.59 a.m.; 7.48 p.m.

JANUARY

JULY

FEBRUARY

AUGUST

MARCH

SEPTEMBER

APRIL

OCTOBER

MAY

JUNE

NOVEMBER

DECEMBER

26

27

28

29

30

31

JANUARY
FEBRUARY
MARCH
APRIL
MAY
JUNE
JULY
AUGUST
SEPTEMBER
OCTOBER
NOVEMBER
DECEMBER

JEUDI—28 Octobre, 1937 301-64 JUEVES—28 de Octubre de 1937

THURSDAY—October 28th, 1937

Sun rises 6.45; sets 4.42 Lighting up 5.12 High Water London Bridge 8.16 a.m.; 9.11 p.m.

VENDREDI—29 Octobre, 1937 302-63 VIERNES—29 de Octubre de 1937

FRIDAY—October 29th, 1937

Sun rises 6.46; sets 4.40 Lighting up 5.10 High Water London Bridge 9.43 a.m.; 10.32 p.m.

28
29
30

SAMEDI—30 Octobre, 1937

303—62

SÁBADO—30 de Octubre de 1937

SATURDAY—October 30th, 1937

Sun rises 6.48; sets 4.39

Lighting up 5.9

High Water London Bridge 10.59 a.m.; 11.34 p.m.

Math. Postarsau 60 kar.

DIMANCHE—31 Octobre, 1937

304—61

DOMINGO—31 de Octubre de 1937

SUNDAY—October 31st, 1937

Sun rises 6.50; sets 4.37

Lighting up 5.7

High Water London Bridge 11.55 a.m.; — p.m.

JANUARY

JULY

FEBRUARY

AUGUST

MARCH

SEPTEMBER

APRIL

OCTOBER

MAY

JUNE

NOVEMBER

DECEMBER

MEMORANDUM

Registered Design No 668,615

LUNDI—1 Novembre, 1937

305-60

LUNES—1 de Noviembre de 1937

MONDAY—November 1st, 1937

Registered Design No. 668,615

Sun rises 6.52; sets 4.35

Lighting up 5.5

High Water London Bridge 12.19 a.m.; 12.40 p.m.

JANUARY

JULY

FEBRUARY

AUGUST

MARCH

SEPTEMBER

APRIL

OCTOBER

MAY

NOVEMBER

JUNE

- 1
- 2
- 3
- 4
- 5
- 6
- 7
- 8
- 9
- 10
- 11
- 12
- 13
- 14
- 15
- 16
- 17
- 18
- 19
- 20
- 21
- 22
- 23
- 24
- 25
- 26
- 27
- 28
- 29
- 30

DECEMBER

MARDI—16 Novembre, 1937 320-46 MARTES—16 de Noviembre de 1937

TUESDAY—November 16th, 1937

Sun rises 7.18; sets 4.11 Lighting up 4.41 High Water London Bridge 11.35 a.m.; — p.m.

MERCREDI—17 Novembre, 1937 321-44 MIÉRCOLES—17 de Noviembre de 1937

WEDNESDAY—November 17th, 1937

Sun rises 7.20; sets 4.10 Lighting up 4.40 High Water London Bridge 12.13 a.m.; 12.27 p.m.

JANUARY

JULY

FEBRUARY

AUGUST

MARCH

SEPTEMBER

APRIL

OCTOBER

MAY

NOVEMBER

JUNE

16
17
18
19
20
21
22
23
24
25
26
27
28
29
30

DECEMBER

MARDI—2 Novembre, 1937

306-59

MARTES—2 de Noviembre de 1937

TUESDAY—November 2nd, 1937

Sun rises 6.54; sets 4.33

Lighting up 5.3

High Water London Bridge 12.59 a.m.; 1.17 p.m.

MERCREDI—3 Novembre, 1937

307-58

MIÉRCOLES—3 de Noviembre de 1937

WEDNESDAY—November 3rd, 1937

Sun rises 6.55; sets 4.31

Lighting up 5.1

High Water London Bridge 1.34 a.m.; 1.51 p.m.

JANUARY

JULY

FEBRUARY

AUGUST

MARCH

SEPTEMBER

APRIL

OCTOBER

MAY

NOVEMBER

JUNE

- 2
- 3
- 4
- 5
- 6
- 7
- 8
- 9
- 10
- 11
- 12
- 13
- 14
- 15
- 16
- 17
- 18
- 19
- 20
- 21
- 22
- 23
- 24
- 25
- 26
- 27
- 28
- 29
- 30

DECEMBER

JANUARY
FEBRUARY
MARCH
APRIL
MAY
JUNE
JULY
AUGUST
SEPTEMBER
OCTOBER
NOVEMBER
DECEMBER

JEUDI—4 Novembre, 1937 308-57 JUEVES—4 de Noviembre de 1937

THURSDAY—November 4th, 1937

Sun rises 6.57; sets 4.30 Lighting up 5.0 High Water London Bridge 2.7 a.m.; 2.24 p.m.

VENDREDI—5 Novembre, 1937 309-56 VIERNES—5 de Noviembre de 1937

FRIDAY—November 5th, 1937

Sun rises 6.58; sets 4.28 Lighting up 4.58 High Water London Bridge 2.40 a.m.; 2.58 p.m.

4
5
6
7
8
9
10
11
12
13
14
15
16
17
18
19
20
21
22
23
24
25
26
27
28
29
30

JANUARY

JULY

FEBRUARY

AUGUST

MARCH

SEPTEMBER

APRIL

OCTOBER

MAY

NOVEMBER

JUNE

DECEMBER

SAMEDI—6 Novembre, 1937 310-55 SÁBADO—6 de Noviembre de 1937

SATURDAY—November 6th, 1937

Sun rises 7.0; sets 4.26 Lighting up 4.56 High Water London Bridge 3.8 a.m.; 3.30 p.m.

DIMANCHE—7 Novembre, 1937 311-54 DOMINGO—7 de Noviembre de 1937

SUNDAY—November 7th, 1937

Sun rises 7.2; sets 4.25 Lighting up 4.55 High Water London Bridge 3.38 a.m.; 4.2 p.m.

- 6
- 7
- 8
- 9
- 10
- 11
- 12
- 13
- 14
- 15
- 16
- 17
- 18
- 19
- 20
- 21
- 22
- 23
- 24
- 25
- 26
- 27
- 28
- 29
- 30

JANUARY

JULY

FEBRUARY

AUGUST

MARCH

SEPTEMBER

APRIL

OCTOBER

MAY

NOVEMBER

JUNE

DECEMBER

MERCREDI—10 Novembre, 1937 314—51 MIÉRCOLES—10 de Noviembre de 1937

WEDNESDAY—November 10th, 1937

Sun rises 7.7; sets 4.20 Lighting up 4.50 High Water London Bridge 5.21 a.m.; 6.6 p.m.

JEUDI—11 Novembre, 1937 315—50 JUEVES—11 de Noviembre de 1937

THURSDAY—November 11th, 1937

MARTINMAS (Scottish Quarter Day)

Sun rises 7.9; sets 4.18 Lighting up 4.48 High Water London Bridge 6.9 a.m.; 6.58 p.m.

- 10
- 11
- 12
- 13
- 14
- 15
- 16
- 17
- 18
- 19
- 20
- 21
- 22
- 23
- 24
- 25
- 26
- 27
- 28
- 29
- 30

VENDREDI—12 Novembre, 1937 316-49 VIERNES—12 de Novembre de 1937
FRIDAY—November 12th, 1937

Sun rises 7.11; sets 4.17 Lighting up 4.47 High Water London Bridge 7.3 a.m.; 8.5 p.m.

SAMEDI—13 Novembre, 1937 317-48 SABADO—13 de Novembre de 1937

SATURDAY—November 13th, 1937

Sun rises 7.12; sets 4.15 Lighting up 4.45 High Water London Bridge 8.10 a.m.; 9.15 p.m.

JANUARY

JULY

FEBRUARY

AUGUST

MARCH

SEPTEMBER

APRIL

OCTOBER

MAY

NOVEMBER

JUNE

12
13
14
15
16
17
18
19
20
21
22
23
24
25
26
27
28
29
30

DECEMBER

DIMANCHE—14 Novembre, 1937 318-47 DOMINGO—14 de Noviembre de 1937

SUNDAY—November 14th, 1937

Sun rises 7.14; sets 4.14 Lighting up 4.44 High Water London Bridge 9.25 a.m.; 10.25 p.m.

LUNDI—15 Novembre, 1937 319-46 LUNES—15 de Noviembre de 1937

MONDAY—November 15th, 1937

Sun rises 7.16; sets 4.12 Lighting up 4.42 High Water London Bridge 10.34 a.m.; 11.23 p.m.

JANUARY

JULY

FEBRUARY

AUGUST

MARCH

SEPTEMBER

APRIL

OCTOBER

MAY

NOVEMBER

JUNE

- 14
- 15
- 16
- 17
- 18
- 19
- 20
- 21
- 22
- 23
- 24
- 25
- 26
- 27
- 28
- 29
- 30

DECEMBER

JEUDI—18 Novembre, 1937 322-43 JUEVES—18 de Noviembre de 1937

THURSDAY—November 18th, 1937

Sun rises 7.21; sets 4.8 Lighting up 4.38 High Water London Bridge 12.59 a.m.; 1.16 p.m.

VENDREDI—19 Novembre, 1937 323-42 VIERNES—19 de Noviembre de 1937

FRIDAY—November 19th, 1937

Sun rises 7.23; sets 4.7 Lighting up 4.37 High Water London Bridge 1.47 a.m.; 2.7 p.m.

JANUARY

JULY

FEBRUARY

AUGUST

MARCH

SEPTEMBER

APRIL

OCTOBER

MAY

NOVEMBER

JUNE

18

19

20

21

22

23

24

25

26

27

28

29

30

DECEMBER

SAMEDI—20 Novembre, 1937 324-41 SÁBADO—20 de Noviembre de 1937

SATURDAY—November 20th, 1937

Sun rises 7.25; sets 4.6 Lighting up 4.36 High Water London Bridge 2.33 a.m.; 2.57 p.m.

DIMANCHE—21 Novembre, 1937 325-40 DOMINGO—21 de Noviembre de 1937

SUNDAY—November 21st, 1937

Sun rises 7.26; sets 4.4 Lighting up 4.34 High Water London Bridge 3.19 a.m.; 3.44 p.m.

JANUARY

JULY

FEBRUARY

AUGUST

MARCH

SEPTEMBER

APRIL

OCTOBER

MAY

NOVEMBER

JUNE

20
21
22
23
24
25
26
27
28
29
30

DECEMBER

JANUARY

JULY

FEBRUARY

AUGUST

MARCH

SEPTEMBER

APRIL

OCTOBER

MAY

NOVEMBER

JUNE

DECEMBER

LUNDI—22 Novembre, 1937 326-39 LUNES—22 de Noviembre de 1937

MONDAY—November 22nd, 1937

Sun rises 7.28; sets 4.3 Lighting up 4.33 High Water London Bridge 4.6 a.m.; 4.37 p.m.

MARDI—23 Novembre, 1937 327-38 MARTES—23 de Noviembre de 1937

TUESDAY—November 23rd, 1937

Sun rises 7.30; sets 4.2 Lighting up 4.32 High Water London Bridge 4.55 a.m.; 5.29 p.m.

22
23
24
25
26
27
28
29
30

MERCREDI—24 Novembre, 1937 328-37 MIÉRCOLES—24 de Noviembre de 1937

WEDNESDAY—November 24th, 1937

Sun rises 7.31; sets 4.1 Lighting up 4.31 High Water London Bridge 5.47 a.m.; 6.27 p.m.

JEUDI—25 Novembre, 1937 329-36 JUEVES—25 de Noviembre de 1937

THURSDAY—November 25th, 1937

Sun rises 7.33; sets 4.0 Lighting up 4.30 High Water London Bridge 6.44 a.m.; 7.30 p.m.

JANUARY

JULY

FEBRUARY

AUGUST

MARCH

SEPTEMBER

APRIL

OCTOBER

MAY

NOVEMBER

JUNE

24
25
26
27
28
29
30

DECEMBER

VENDREDI—26 Novembre, 1937 330—35 VIERNES—26 de Noviembre de 1937

FRIDAY—November 26th, 1937

Sun rises 7.35; sets 3.59 Lighting up 4.29 High Water London Bridge 7.47 a.m.; 8.39 p.m.

SAMEDI—27 Novembre, 1937 331—34 SABADO—27 de Noviembre de 1937

SATURDAY—November 27th, 1937

Sun rises 7.36; sets 3.58 Lighting up 4.28 High Water London Bridge 9.1 a.m ; 9.52 p.m.

JANUARY

JULY

FEBRUARY

AUGUST

MARCH

SEPTEMBER

APRIL

OCTOBER

MAY

NOVEMBER

JUNE

26
27
28
29
30

DECEMBER

DIMANCHE—28 Novembre, 1937 332—33 DOMINGO—28 de Noviembre de 1937

SUNDAY—November 28th, 1937

Sun rises 7.38; sets 3.57 Lighting up 4.27 High Water London Bridge 10.16 a.m.; 10.55 p.m.

LUNDI—29 Novembre, 1937 333—32 LUNES—29 de Noviembre de 1937

MONDAY—November 29th, 1937

Sun rises 7.39; sets 3.56 Lighting up 4.26 High Water London Bridge 11.17 a.m.; 11.44 p.m.

JANUARY

JULY

FEBRUARY

AUGUST

MARCH

SEPTEMBER

APRIL

OCTOBER

MAY

NOVEMBER

JUNE

28
29
30

DECEMBER

MARDI—30 Novembre, 1937 334—31 MARTES—30 de Noviembre de 1937

TUESDAY—November 30th, 1937

Sun rises 7.41; sets 3.56

Lighting up 4.26

High Water London Bridge — a.m.; 12.5 p.m.

JANUARY

JULY

FEBRUARY

AUGUST

MARCH

SEPTEMBER

APRIL

OCTOBER

MAY

NOVEMBER

JUNE

DECEMBER

CASH
INWARDS

CASH
OUTWARDS

JANUARY

JULY

FEBRUARY

AUGUST

MARCH

SEPTEMBER

APRIL

OCTOBER

MAY

NOVEMBER

JUNE

DECEMBER

MEMORANDUM

Registered Design No 668,615

MERCREDI—1 Decembre, 1937

335-30

MIÉRCOLES—1 de Diciembre de 1937

WEDNESDAY—December 1st, 1937

Registered Design No. 668,615

Sun rises 7.42; sets 3.55

Lighting up 4.25

High Water London Bridge 12.28 a.m.; 12.49 p.m.

- 1
- 2
- 3
- 4
- 5
- 6
- 7
- 8
- 9
- 10
- 11
- 12
- 13
- 14
- 15
- 16
- 17
- 18
- 19
- 20
- 21
- 22
- 23
- 24
- 25
- 26
- 27
- 28
- 29
- 30

JEUDI—2 Decembre, 1937

336—29

JUEVES—2 de Diciembre de 1937

THURSDAY—December 2nd, 1937

Sun rises 7.44; sets 3.54

Lighting up 4.24

High Water London Bridge 1.6 a.m.; 1.28 p.m.

VENDREDI—3 Decembre, 1937

337—28

VIERNES—3 de Diciembre de 1937

FRIDAY—December 3rd, 1937

Sun rises 7.45; sets 3.54

Lighting up 4.24

High Water London Bridge 1.42 a.m.; 2.6 p.m.

JANUARY

JULY

FEBRUARY

AUGUST

MARCH

SEPTEMBER

APRIL

OCTOBER

MAY

NOVEMBER

JUNE

DECEMBER

2

3

4

5

6

7

8

9

10

11

12

13

14

15

16

17

18

19

20

21

22

23

24

25

26

27

28

29

30

31

JANUARY

JULY

FEBRUARY

AUGUST

MARCH

SEPTEMBER

APRIL

OCTOBER

MAY

NOVEMBER

JUNE

DECEMBER

SAMEDI—4 Decembre, 1937 338-27 SÁBADO—4 de Diciembre de 1937

SATURDAY—December 4th, 1937

Sun rises 7.46; sets 3.53 Lighting up 4.23 High Water London Bridge 2.16 a.m.; 2.41 p.m.

DIMANCHE—5 Decembre, 1937 339-26 DOMINGO—5 de Diciembre de 1937

SUNDAY—December 5th, 1937

Sun rises 7.48; sets 3.53 Lighting up 4.23 High Water London Bridge 2.49 a.m.; 3.15 p.m.

- 4
- 5
- 6
- 7
- 8
- 9
- 10
- 11
- 12
- 13
- 14
- 15
- 16
- 17
- 18
- 19
- 20
- 21
- 22
- 23
- 24
- 25
- 26
- 27
- 28
- 29
- 30
- 31

LUNDI—6 Decembre, 1937 340-25 LUNES—6 de Diciembre de 1937

MONDAY—December 6th, 1937

Sun rises 7.49; sets 3.52 Lighting up 4.22 High Water London Bridge 3.20 a.m.; 3.50 p.m.

MARDI—7 Decembre, 1937 341-24 MARTES—7 de Diciembre de 1937

TUESDAY—December 7th, 1937

Sun rises 7.50; sets 3.52 Lighting up 4.22 High Water London Bridge 3.50 a.m.; 4.26 p.m.

JANUARY

JULY

FEBRUARY

AUGUST

MARCH

SEPTEMBER

APRIL

OCTOBER

MAY

NOVEMBER

JUNE

DECEMBER

- 6
- 7
- 8
- 9
- 10
- 11
- 12
- 13
- 14
- 15
- 16
- 17
- 18
- 19
- 20
- 21
- 22
- 23
- 24
- 25
- 26
- 27
- 28
- 29
- 30

MERCREDI - 8 Decembre, 1937 342-28 MIÉRCOLES—8 de Diciembre de 1937

WEDNESDAY—December 8th, 1937

Sun rises 7.51 ; sets 3.52 Lighting up 4.22 High Water London Bridge 4.25 a.m. ; 5.3 p.m.

JEUDI—9 Decembre, 1937 343-22 JUEVES—9 de Diciembre de 1937

THURSDAY—December 9th, 1937

Sun rises 7.52 ; sets 3.51 Lighting up 4.21 High Water London Bridge 5.1 a.m. ; 5.44 p.m.

Laudeb. Magnis Bidvarren N. 430. -

- JANUARY
- FEBRUARY
- MARCH
- APRIL
- MAY
- JUNE
- JULY
- AUGUST
- SEPTEMBER
- OCTOBER
- NOVEMBER
- DECEMBER

- 8
- 9
- 10
- 11
- 12
- 13
- 14
- 15
- 16
- 17
- 18
- 19
- 20
- 21
- 22
- 23
- 24
- 25
- 26
- 27
- 28
- 29
- 30
- 31

JANUARY

JULY

FEBRUARY

AUGUST

MARCH

SEPTEMBER

APRIL

OCTOBER

MAY

NOVEMBER

JUNE

DECEMBER

VENDREDI—10 Decembre, 1937 344-21 VIERNES—10 de Diciembre de 1937
FRIDAY—December 10th, 1937

Sun rises 7.53; sets 3.51 Lighting up 4.21 High Water London Bridge 5.42 a.m.; 6.27 p.m.

SAMEDI—11 Decembre, 1937 345-20 SÁBADO—11 de Diciembre de 1937
SATURDAY—December 11th, 1937

Sun rises 7.54; sets 3.51 Lighting up 4.21 High Water London Bridge 6.27 a.m.; 7.20 p.m.

- 10
- 11
- 12
- 13
- 14
- 15
- 16
- 17
- 18
- 19
- 20
- 21
- 22
- 23
- 24
- 25
- 26
- 27
- 28
- 29
- 30
- 31

SUNDAY—December 12th, 1937

Sun rises 7.55; sets 3.51 Lighting up 4.21 High Water London Bridge 7.20 a.m.: 8.18 p.m.

MONDAY—December 13th, 1937

Sun rises 7.57; sets 3.51 Lighting up 4.21 High Water London Bridge 8.26 a.m.: 9.30 p.m.

Jón Sveinsson Jónsi:

hva sendt til Djúpaník 17 þk, Skarfish,
samt Súdini með henni af hönd. Kammur
nút. m. Þeja via Þork. til Klára.

hva sendt m. M. Þorleifi, sem ein
ligga í Jónsi:

248 þk. div. Fisk

til Dranganes via Engalfof.

J.S. vil frá Þorleifi af 40 þk,
Þeja frá mi.

H.N. rekurert hos S. Þ. M. 3500. -

12
13
14
15
16
17
18
19
20
21
22
23
24
25
26
27
28
29
30
31

MARDI—14 Decembre, 1937 348-17 MARTES—14 de Diciembre de 1937

TUESDAY—December 14th, 1937

Sun rises 7.57; sets 3.51 Lighting up 4.21 High Water London Bridge 9.44 a.m.; 10.40 p.m.

MERCREDI—15 Decembre, 1937 349-16 MIÉRCOLES—15 de Diciembre de 1937

WEDNESDAY—December 15th, 1937

Sun rises 7.58; sets 3.51 Lighting up 4.21 High Water London Bridge 10.57 a.m.; 11.42 p.m.

JANUARY

JULY

FEBRUARY

AUGUST

MARCH

SEPTEMBER

APRIL

OCTOBER

MAY

NOVEMBER

JUNE

DECEMBER

14

15

16

17

18

19

20

21

22

23

24

25

26

27

28

29

30

31

JEUDI—16 Decembre, 1937 350-15 JUEVES—16 de Diciembre de 1937
THURSDAY—December 16th, 1937

Sun rises 7.59; sets 3.51 Lighting up 4.21 High Water London Bridge — a.m.; 12,4 p.m.

VENDREDI—17 Decembre, 1937 351-14 VIERNES—17 de Diciembre de 1937
FRIDAY—December 17th, 1937

Sun rises 8.0; sets 3.52 Lighting up 4.22 High Water London Bridge 12.39 a.m.; 1.2 p.m.

JANUARY

JULY

FEBRUARY

AUGUST

MARCH

SEPTEMBER

APRIL

OCTOBER

MAY

NOVEMBER

JUNE

DECEMBER

16

17

18

19

20

21

22

23

24

25

26

27

28

29

30

31

SAMEDI—18 Decembre, 1937 352-13 SABADO—18 de Diciembre de 1937

SATURDAY—December 18th, 1937

Sun rises 8.1; sets 3.52 Lighting up 4.22 High Water London Bridge 1.30 a.m.; 1.55 p.m.

DIMANCHE—19 Decembre, 1937 353-12 DOMINGO—19 de Diciembre de 1937

SUNDAY—December 19th, 1937

Sun rises 8.1; sets 3.52 Lighting up 4.22 High Water London Bridge 2.20 a.m.; 2.45 p.m.

JANUARY

JULY

FEBRUARY

AUGUST

MARCH

SEPTEMBER

APRIL

OCTOBER

MAY

NOVEMBER

JUNE

DECEMBER

18
19
20
21
22
23
24
25
26
27
28
29
30
31

LUNDI—20 Decembre, 1937 354—11 LUNES—20 de Diciembre de 1937

MONDAY—December 20th, 1937

Sun rises 8.2; sets 3.53 Lighting up 4.23 High Water London Bridge 3.6 a.m.; 3.36 p.m.

MARDI—21 Decembre, 1937 355—10 MARTES—21 de Diciembre de 1937

TUESDAY—December 21st, 1937

Sun rises 8.3; sets 3.53 Lighting up 4.23 High Water London Bridge 3.54 a.m.; 4.25 p.m.

JANUARY

JULY

FEBRUARY

AUGUST

MARCH

SEPTEMBER

APRIL

OCTOBER

MAY

NOVEMBER

JUNE

DECEMBER

20

21

22

23

24

25

26

27

28

29

30

31

MERCREDI—22 Decembre, 1937 356—9 MIÉRCOLES—22 de Diciembre de 1937

WEDNESDAY—December 22nd, 1937

Sun rises 8.3; sets 3.53 Lighting up 4.23 High Water London Bridge 4.43 a.m.; 5.17 p.m.

JEUDI—23 Decembre, 1937 357—8 JUEVES—23 de Diciembre de 1937

THURSDAY—December 23rd, 1937

Sun rises 8.4; sets 3.54 Lighting up 4.24 High Water London Bridge 5.28 a.m.; 6.10 p.m.

JANUARY

JULY

FEBRUARY

AUGUST

MARCH

SEPTEMBER

APRIL

OCTOBER

MAY

NOVEMBER

JUNE

DECEMBER

22

23

24

25

26

27

28

29

30

31

- JANUARY
- FEBRUARY
- MARCH
- APRIL
- MAY
- JUNE
- JULY
- AUGUST
- SEPTEMBER
- OCTOBER
- NOVEMBER
- DECEMBER

VENDREDI—24 Decembre, 1937 358—7 VIERNES—24 de Diciembre de 1937
FRIDAY—December 24th, 1937

Sun rises 8.4; sets 3.55 Lighting up 4.25 High Water London Bridge 6.20 a.m.; 7.2 p.m.

SAMEDI—25 Decembre, 1937 359—6 SÁBADO—25 de Diciembre de 1937
SATURDAY—December 25th, 1937
 CHRISTMAS DAY (Quarter Day)

Sun rises 8.4; sets 3.55 Lighting up 4.25 High Water London Bridge 7.11 a.m.; 7.55 p.m.

- 24
- 25
- 26
- 27
- 28
- 29
- 30
- 31

JANUARY

JULY

FEBRUARY

AUGUST

MARCH

SEPTEMBER

APRIL

OCTOBER

MAY

NOVEMBER

JUNE

DECEMBER

DIMANCHE—26 Decembre, 1937 360-5 DOMINGO—26 de Diciembre de 1937

SUNDAY—December 26th, 1937

BOXING DAY

Sun rises 8.5; sets 3.56 Lighting up 4.26 High Water London Bridge 8.7 a.m.; 8.56 p.m.

LUNDI—27 Decembre, 1937 361-4 LUNES—27 de Diciembre de 1937

MONDAY—December 27th, 1937

Sun rises 8.5; sets 3.57 Lighting up 4.27 High Water London Bridge 9.18 a.m.; 10.1 p.m.

26
27
28
29
30
31

JANUARY

JULY

FEBRUARY

AUGUST

MARCH

SEPTEMBER

APRIL

OCTOBER

MAY

NOVEMBER

JUNE

DECEMBER

MARDI—28 Decembre, 1937

362-3

MARTES—28 de Diciembre de 1937

TUESDAY—December 28th, 1937

Sun rises 8.5; sets 3.57

Lighting up 4.27

High Water London Bridge 10.29 a.m.; 11.0 p.m.

MERCREDI—29 Decembre, 1937

363-2

MIÉRCOLES—29 de Diciembre de 1937

WEDNESDAY—December 29th, 1937

Sun rises 8.6; sets 3.58

Lighting up 4.28

High Water London Bridge 11.29 a.m.; 11.54 p.m.

28

29

30

31

JEUDI—30 Decembre, 1937 364—1 JUEVES—30 de Diciembre de 1937

THURSDAY—December 30th, 1937

Sun rises 8.6; sets 3.59 Lighting up 4.29 High Water London Bridge — a.m.; 12.22 p.m.

VENDREDI—31 Decembre, 1937 365—0 VIERNES—31 de Diciembre de 1937

FRIDAY—December 31st, 1937

Sun rises 8.6; sets 4.0 Lighting up 4.30 High Water London Bridge 12.42 a.m.; 1.9 p.m.

JANUARY

JULY

FEBRUARY

AUGUST

MARCH

SEPTEMBER

APRIL

OCTOBER

MAY

NOVEMBER

JUNE

DECEMBER

JANUARY

JULY

FEBRUARY

AUGUST

MARCH

SEPTEMBER

APRIL

OCTOBER

MAY

NOVEMBER

JUNE

DECEMBER

CASH
INWARDSCASH
OUTWARDS

8/9³⁷ Landrb. Kupod-Hansen - C.O. Kr. 307. - pr 1/6³⁸
 Sikkerhed i Pension pr Juni '38 og
 Livs forsikringspræmie Kr. 5000. -

11/10³⁷
 Jan Inge Gudmundsson, Langneg 53 A.
 Kr. 500. - pr 11/1³⁸ ukly. førtens Gudmundsson
 Njalsgötu 30. - Landsbanki. - C.O.

14/10³⁷ Ol. Larsson Kr. 2300. - pr 14/4³⁸ Utvegel.

8/11 Gudm. Olafsson Tungu Kr. 1300. pr 6/3³⁸
 Landrb. Haraldur Magnússon (Gudm. Olafsson
 pr. C.O.) - C.O.

11/11 Ayla Jacobsen Kr. 500. - pr 15/5³⁸ (L'banki) ^{Utvegel.}
 (Betalt i alle Fald af dyren efter
 Jan Mary. Lauga). - C.O.

JANUARY

JULY

FEBRUARY

AUGUST

MARCH

SEPTEMBER

APRIL

OCTOBER

MAY

NOVEMBER

JUNE

DECEMBER

JANUARY

JULY

FEBRUARY

AUGUST

MARCH

SEPTEMBER

APRIL

OCTOBER

MAY

NOVEMBER

JUNE

DECEMBER

JANUARY

JULY

FEBRUARY

AUGUST

MARCH

SEPTEMBER

APRIL

OCTOBER

MAY

NOVEMBER

JUNE

DECEMBER

JANUARY

JULY

FEBRUARY

AUGUST

MARCH

SEPTEMBER

APRIL

OCTOBER

MAY

NOVEMBER

JUNE

DECEMBER

JANUARY

JULY

FEBRUARY

AUGUST

MARCH

SEPTEMBER

APRIL

OCTOBER

MAY

NOVEMBER

JUNE

DECEMBER

JANUARY

JULY

FEBRUARY

AUGUST

MARCH

SEPTEMBER

APRIL

OCTOBER

MAY

NOVEMBER

JUNE

DECEMBER

JANUARY

JULY

FEBRUARY

AUGUST

MARCH

SEPTEMBER

APRIL

OCTOBER

MAY

NOVEMBER

JUNE

DECEMBER

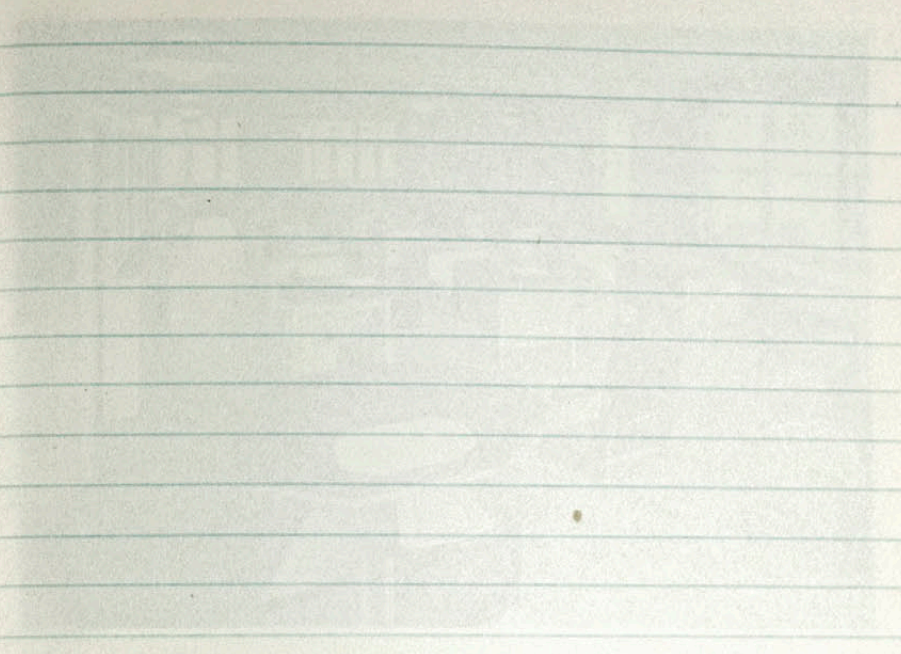

RONEO LTD.

Manufacturers of Modern Office Equipment

MODERN OFFICE APPLIANCES

- Depositors
- Calculators
- Addressing Machines
- Letter Copying Machines

INDEX & CARD INDEX SYSTEMS

- Flex Filing System
- Koncedex Visible Card Records
- General Visible Indexing

JANUARY

JULY

FEBRUARY

AUGUST

MARCH

SEPTEMBER

APRIL

OCTOBER

MAY

NOVEMBER

JUNE

DECEMBER

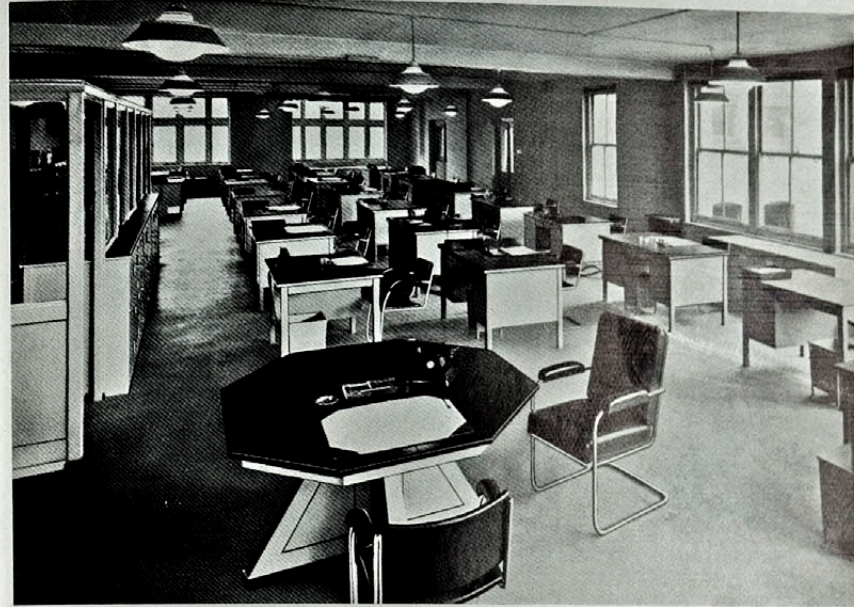

RONEO L^{TD.}

Manufacturers of Modern Office Equipment

MODERN OFFICE APPLIANCES

Duplicators
 Roneotypes
 Addressing Machines
 Letter Copying Machines

STEEL OFFICE FURNITURE

Cabinets
 Cupboards
 Lockers
 Desks
 Tables
 Planfiles

FILING & CARD INDEX SYSTEMS

Flexa Filing Systems
 Roneodex Visible Card Records
 Roneotol Visible Indexing

STEEL PARTITIONS & DOORS

STEEL SHELVING

STEEL LIBRARY BOOKSTACKS



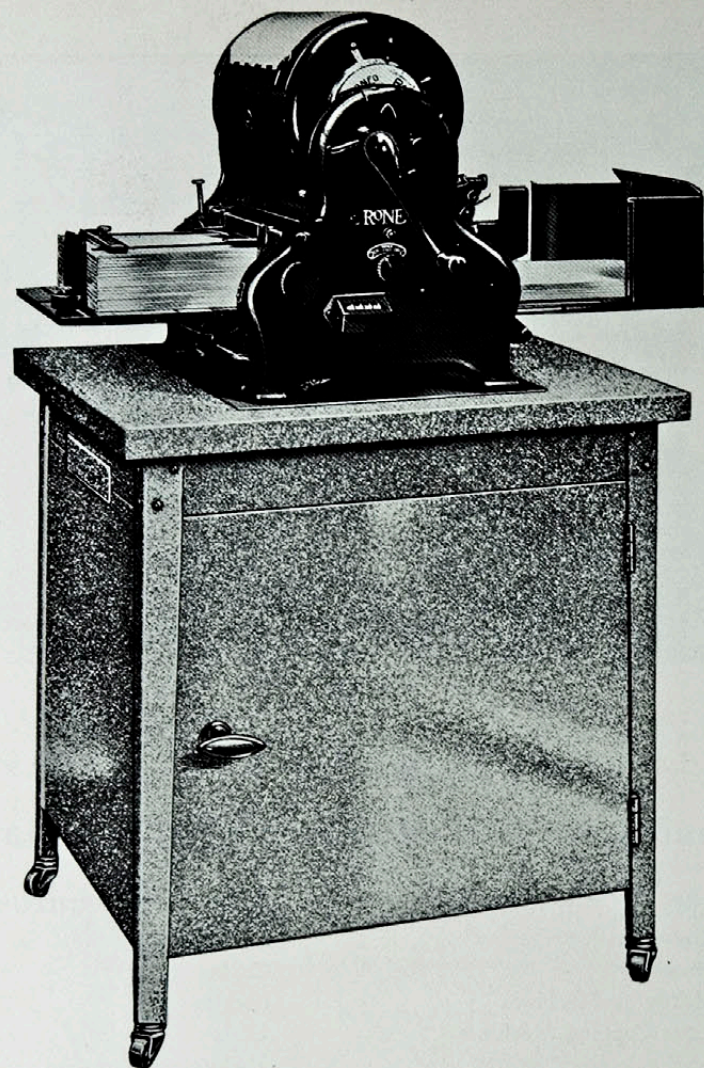

With a Roneo Duplicator you can send timely, frequent and **personal** letters to thousands of otherwise inaccessible prospective customers—a face to face talk, as it were, for the price of a stamp. You can seize opportunities while they are hot, for at a moment's notice the Roneo Duplicator reproduces your sales messages at the rate of thousands of perfect copies per hour.

THE RONEO DUPLICATOR

RONEO EQUIPMENT
TRADE MARK

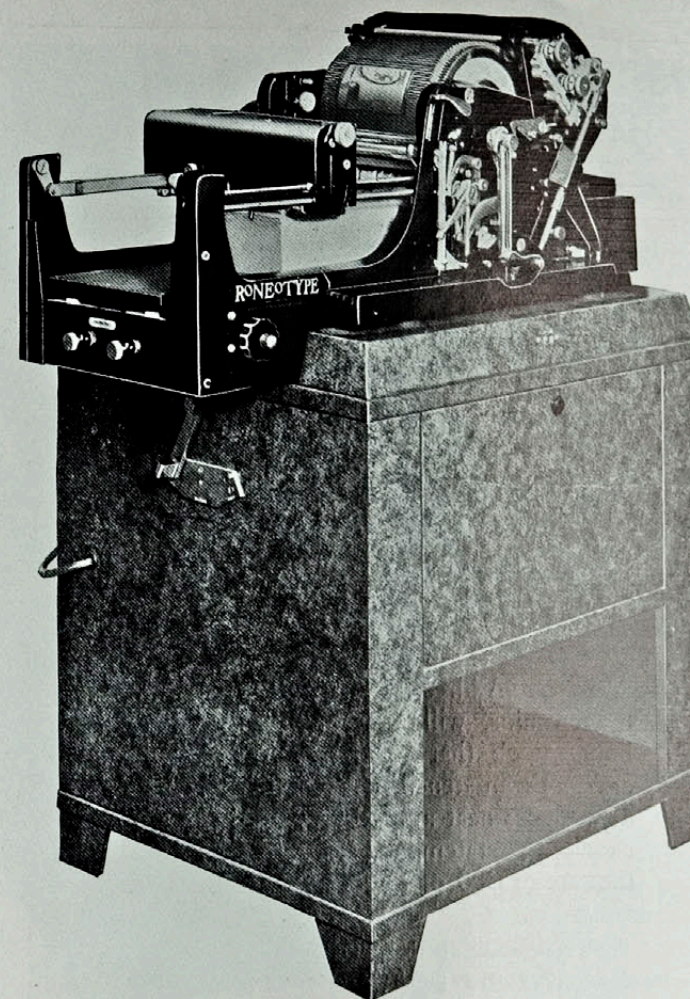

If your printing costs are too high, and there are delays and other irritations, instal a Roneotype Office Printing Machine. Make it do all your printing on the premises—at a moment's notice—at the rate of thousands per hour—at a saving of at least 40% of printers' prices.

Personal sales letters, last minute offers, urgent price lists, booklets, labels, letterheads, leaflets—all done by the Roneotype at little more than the cost of ink and paper.

**THE RONEOTYPE
OFFICE PRINTING MACHINE**

RONEO EQUIPMENT
TRADE MARK

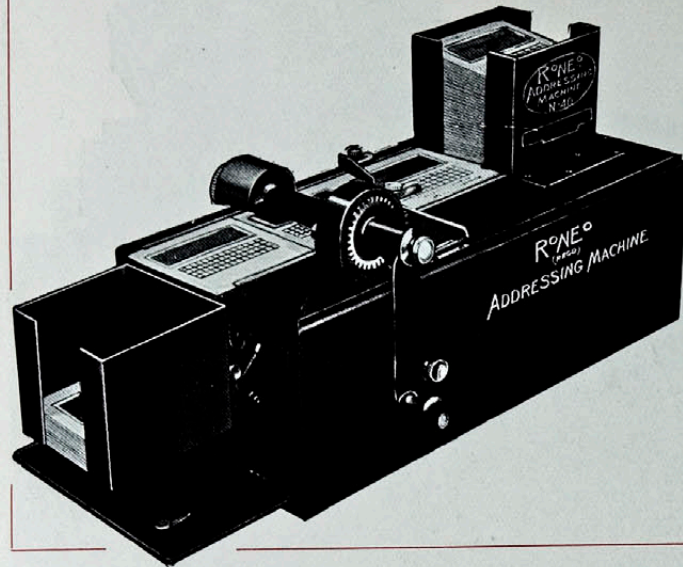

A Roneo Addressing Machine, operated by a junior, will address in a matter of hours work that formerly took as many days. From stencils cut on any typewriter it produces neat and accurate addresses on envelopes, statements, price lists, etc., at the rate of **800 per hour.**

The blank space on the stencil card can be utilised for records, such as purchases, classes of goods bought, credit limits, quotations, "follow-up" letters, and so on. This makes the Roneo Addressing System doubly valuable, in that it combines a card index system as well. Guide cards and a variety of colours for the stencil cards make any system of indexing or classification possible.

THE RONEO ADDRESSING MACHINE

RONEO EQUIPMENT
TRADE MARK



Ball-Bearing Steel Filing Cabinets

✧ **Cannot Burn, Warp or Crack**

Roneo Cabinets protect their contents from fire, dust and vermin, and have exceptional durability.

✧ **Ball-Bearing Suspension Slides**

A fully loaded drawer moves at a finger touch without friction or noise and the slides are unimpaired by years of use.

✧ **Automatic Lock—Stove-Enamelled Finish**

RONEO EQUIPMENT
TRADE MARK

JANUARY

JULY

FEBRUARY

AUGUST

MARCH

SEPTEMBER

APRIL

OCTOBER

MAY

NOVEMBER

JUNE

DECEMBER

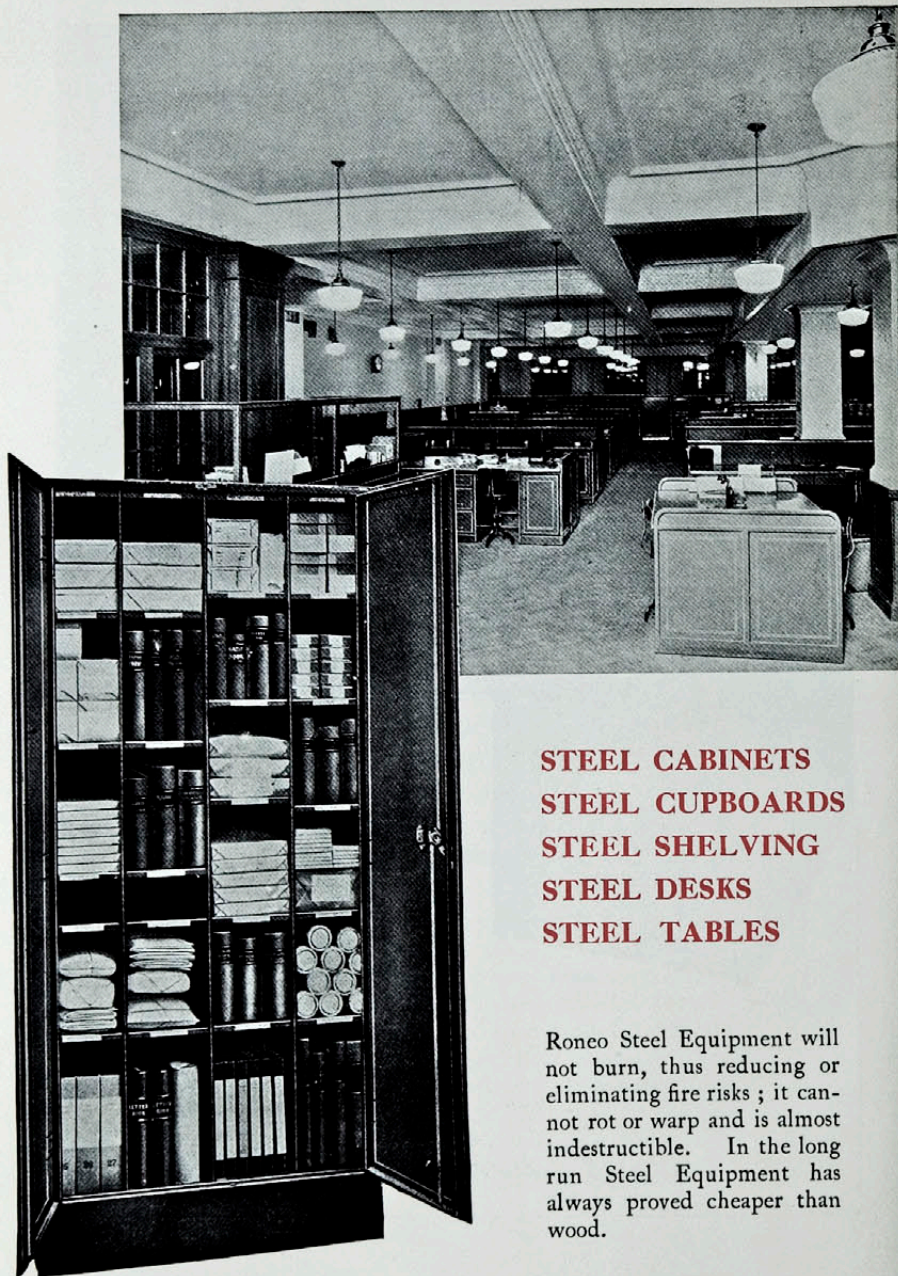

STEEL CABINETS
STEEL CUPBOARDS
STEEL SHELVING
STEEL DESKS
STEEL TABLES

Roneo Steel Equipment will not burn, thus reducing or eliminating fire risks; it cannot rot or warp and is almost indestructible. In the long run Steel Equipment has always proved cheaper than wood.

RONEO EQUIPMENT
TRADE MARK

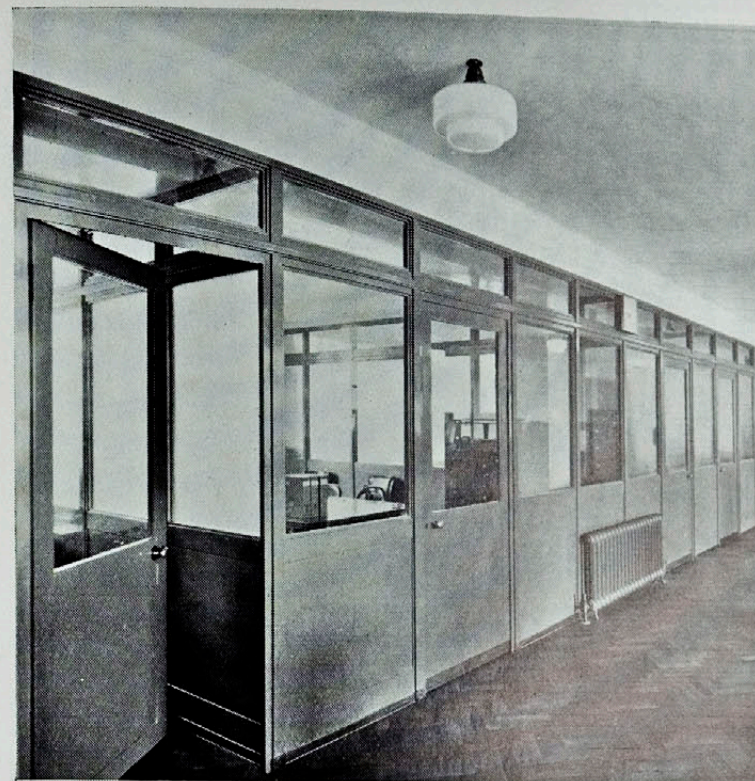

Steel Partitions and Doors

Cunard White Star Ltd.

Movable Unit Steel Partitions

Roneo Steel Partitions and Doors are built up from standard unit sections to suit any requirements of office planning. They are readily taken down and re-arranged, without damage, at any future time. This permits the grouping of the staff of each department regardless of its growth or diminution, and greatly increases the value of the floor space. Every room becomes a fire-resisting unit, and the stove enamelled finish may be in any colour to suit the general colour scheme.

RONEO EQUIPMENT
TRADE MARK



Steel Library Bookstacks and Library Equipment

Roneo Steel Bookstacks solve two of the most serious problems in Library equipment, namely, risk of fire and economy of space. Books in themselves do not burn readily, but a blaze arising from, and fed by, wooden equipment will soon destroy them. Steel Shelving increases the book capacity of the stack room by a considerable percentage.

The Roneo Company was the first in England to manufacture Steel Library Equipment on a large scale, and to-day holds premier position, having at Romford, Essex, the largest factory of its kind, especially equipped for the manufacture of such work.

RONEO EQUIPMENT
TRADE MARK

THE "FLEXA" FILING SYSTEM

NO System deals with filing problems so completely and yet with such simplicity as the "Flexa" System.

It is speedy—giving immediate access to any wanted paper.

It dispenses with the Card Index.

It cuts out 99 per cent. of possible errors, and enables you to round up the remainder in a few moments.

It is simple—easy to learn and easy to use.

It embraces in the one system all the best points of both Numerical and Alphabetical Systems.

As the efficiency of the filing department, and the promptitude and precision with which any letter can be produced, vitally affects the whole working of any business, install "Flexa" and banish for good the phrase "I cannot find that letter."

The
**Roneo "Flexa"
Numer alpha
Filing System**
is readily adaptable
to any kind of business,
large or small.

Write for Booklet.

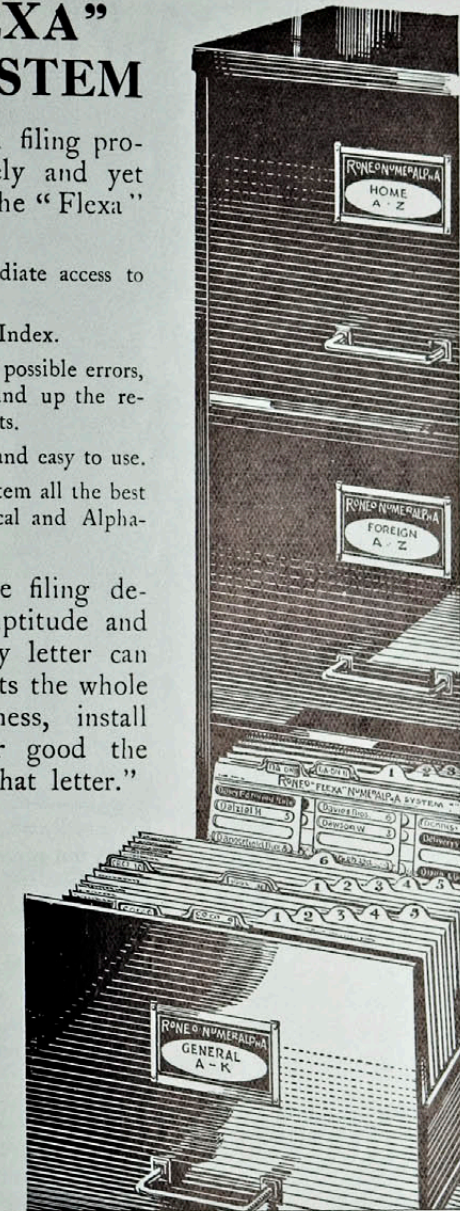

RONEO EQUIPMENT
TRADE MARK

JANUARY

JULY

FEBRUARY

AUGUST

MARCH

SEPTEMBER

APRIL

OCTOBER

MAY

NOVEMBER

JUNE

DECEMBER

"JUNIOR" FILING CABINET

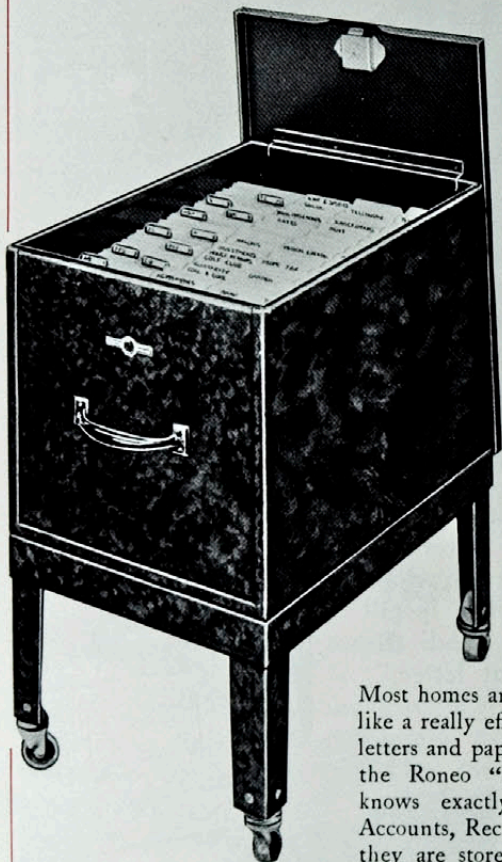

For Office Use
For Home and
Professional Use

Useful for:

Doctors Householders
Clergymen Shopkeepers
Authors Restaurants
Dentists Hotels
Libraries Clubs
Architects Farmers
Engineers Students

Most homes and many private offices would like a really efficient plan for taking care of letters and papers. When these are filed in the Roneo "Junior" Filing Outfit, one knows exactly where to lay hands on Accounts, Receipts, or Correspondence, and they are stored in a strong and convenient steel cabinet, under lock and key, thus assuring privacy.

The outside overall dimensions of the box are:

	Height	Width	Depth
Quarto ...	12 $\frac{3}{4}$ "	12 $\frac{3}{4}$ "	20 $\frac{1}{4}$ "
F'cap ...	12 $\frac{3}{4}$ "	15 $\frac{3}{4}$ "	20 $\frac{1}{4}$ "

On the leg base with castors, overall height 22"
Stove enamelled in Olive Green or in Dark Mahogany Stippled Finish.

Files
3,500
Letters

TRADemark RONEO EQUIPMENT

"PERSONAL" FILING OUTFIT

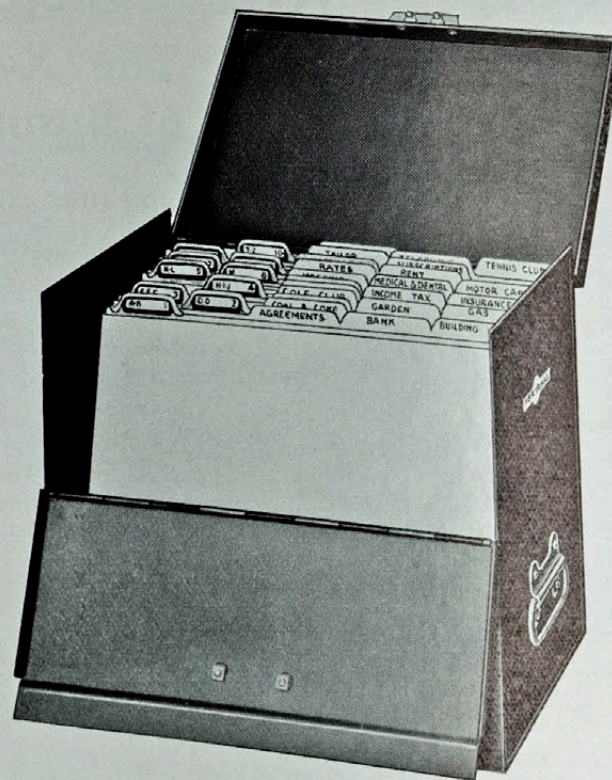

The most convenient outfit ever introduced for filing private papers. Holds about 900 letters. The cabinet is strongly made of steel with lock and two keys. Stove enamelled in Olive Green or in Dark Mahogany Stippled Finish. Raising the lid allows the front of the box to swing forward permitting any folder or paper to be handled with ease.

Outside overall dimensions:

	Qto.	F'cap.
Width ...	12 $\frac{1}{2}$ "	15 $\frac{1}{2}$ "
Height ...	10 $\frac{1}{2}$ "	10 $\frac{1}{2}$ "
Depth ...	7 $\frac{3}{4}$ "	7 $\frac{3}{4}$ "

The filing outfit consists of a set of 10 Alphabetical Folders for sundry papers and 30 separate folders for "Bank," "Insurances," "Motor Car," "Household Accounts," etc., etc.

TRADemark RONEO EQUIPMENT

JANUARY

JULY

FEBRUARY

AUGUST

MARCH

SEPTEMBER

APRIL

OCTOBER

MAY

NOVEMBER

JUNE

DECEMBER

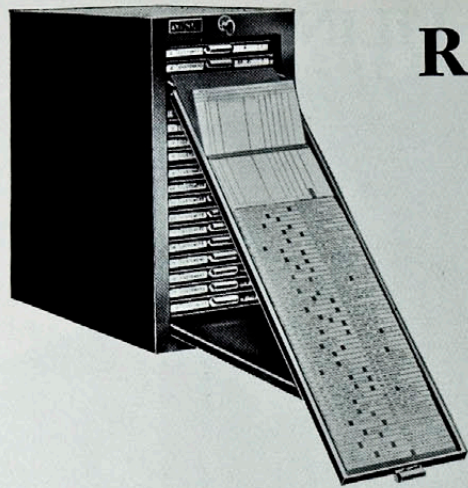

RONEODEX

The X-ray of Business

**ESTABLISHES FACTS
ELIMINATES
GUESSWORK**

Reveals vital facts clearly which, in book or ordinary card-index records, are hidden and extracted with difficulty.

Records can be maintained in **half the time.**
No loss or mis-filing of cards.

Coloured Signals **automatically** show essential data.

Write to-day
for
illustrated
folder

An essential aid to Business Control

Necessary action can be taken immediately as the record is always up-to-date and the state of affairs is seen at a glance.

For every record:—

- 1. Customers Record**
You can see at a glance ALL those who have not purchased from you recently.
- 2. Ledger**
You can see at a glance those accounts which are not being paid promptly and are three, six, or more months in arrears. Invaluable for hire purchase accounts.
- 3. Stock Record**
You can see at a glance those stocks which are too small, too big, slow moving, and so on.
- 4. Works Record**
You can see at a glance the stage of progress of each and every job. Facilitates following up orders which are behindhand or urgent.

RONEO EQUIPMENT

TRADE MARK

RONEOTOL

a vision control vertical card-index

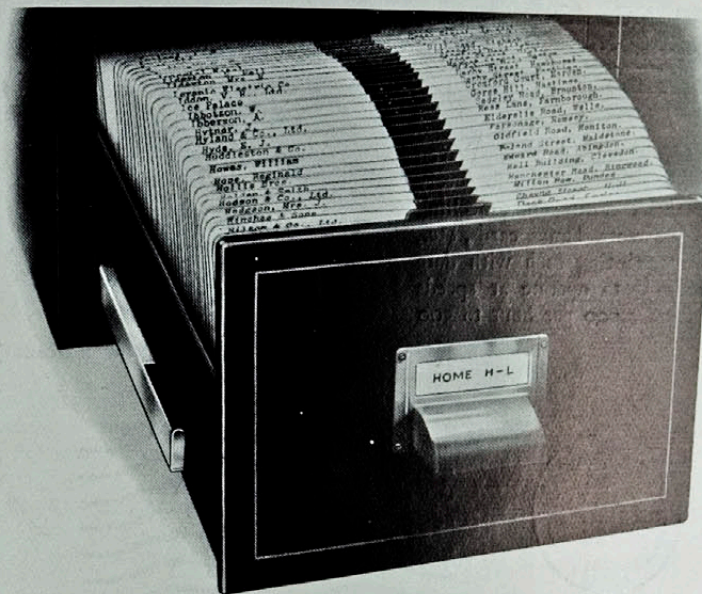

Roneotol is a new Roneo system which converts the ordinary "blind" card index into an up-to-date yet inexpensive visible card system with practical signalling possibilities.

As soon as the drawer is opened, the titles on the cards are seen at a glance, as the top edges are spread apart by the Roneotol springs which are the basis of the system. Speed of entry and reference is thereby doubled.

For use with Ledger Posting Equipment, Roneotol is expressly designed for convenience in handling account cards and for speed in locating and replacing them, enabling the maximum output to be obtained from Ledger Posting Machines.

RONEO EQUIPMENT

TRADE MARK

JANUARY

JULY

FEBRUARY

AUGUST

MARCH

SEPTEMBER

APRIL

OCTOBER

MAY

NOVEMBER

JUNE

DECEMBER

NEOPOST

POSTAL STAMPING
AND FRANKING,
COUNTING, AND
CANCELLING
MACHINES

Hand operated and electrically driven machines can be supplied for every requirement—counting and cancelling coupons, warrants, bonus cards, etc., if necessary printing each with date and wording—to operate at speeds varying from 3,000 per hour to 500 per minute.

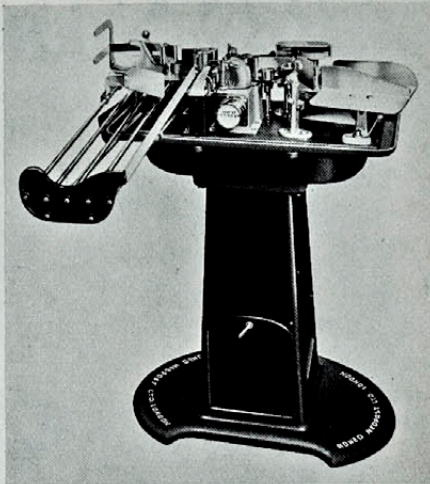

Cancelling Machine (Power Model)

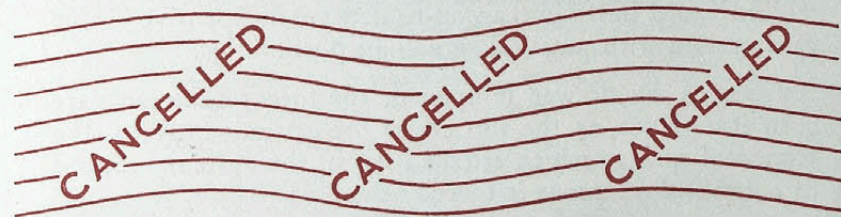

Specimens of "Neopost" Cancelling Impressions

RONEO-NEOPOST LTD., LONDON, W.C.1

RONEO EQUIPMENT
TRADE MARK

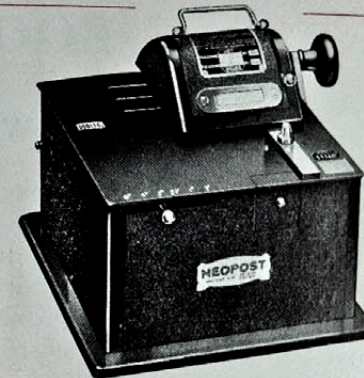

Hand Model

THE NEOPOST Postal Franking Machine

The "Neopost" is a compact and simple machine which franks and postmarks envelopes, wrappers, labels, etc., with one turn of the handle. Sanctioned by the Postmaster General and authorised for International use.

- SAVES** the time spent in purchasing, issuing and sticking stamps. "Neopost" franks letters in a fraction of time, while a counter records the postage expended which is paid periodically by cheque or a round sum.
- SAVES** the value of stamps lost in pilfering or carelessness. "Neopost" impressions ARE NOT negotiable.
- SAVES** the cost of printing of envelopes. By means of an interchangeable slogan device, various designs may be kept and fitted as required.

**For FORCEFUL-
ECONOMY**
"IF UNDELIVERED RETURN TO ETC"
cost to print - 7/6 per 1000
*The NEOPOST will do it
For NOTHING.*



Specimen of the "Neopost" impression
showing the advertising slogan

RONEO-NEOPOST LTD., LONDON, W.C.1

RONEO EQUIPMENT
TRADE MARK

JANUARY

JULY

FEBRUARY

AUGUST

MARCH

SEPTEMBER

APRIL

OCTOBER

MAY

NOVEMBER

JUNE

DECEMBER

STEEL TABLE-BOOKCASE

WITH VERTICAL FILING DRAWERS

This unit, forming a combined bookcase, filing cabinet and table is extremely useful in the up-to-date office, consulting room, study or library. It constitutes a veritable office-in-miniature for the home, in keeping with modern furnishing designs and with a stove enamelled finish in stippled maroon or stippled brown.

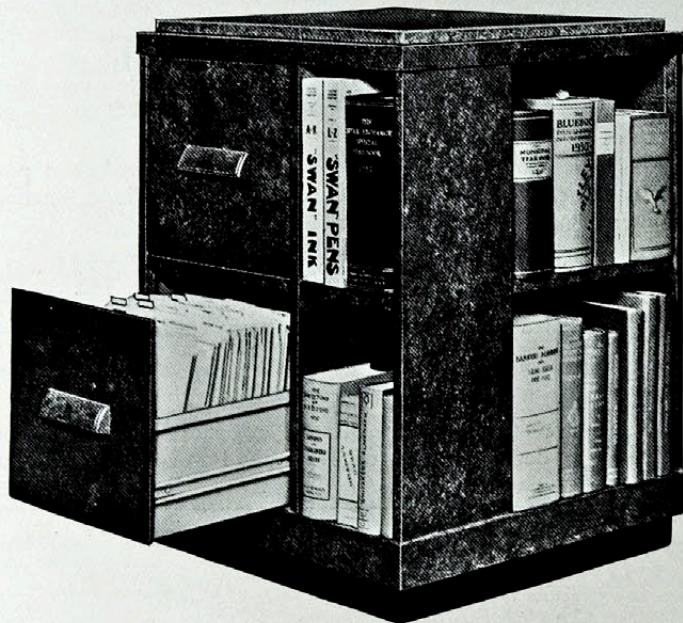

Dimensions of Unit :

Height	...	31 $\frac{1}{4}$ "
Width	...	22 $\frac{1}{2}$ "
Depth	...	22 $\frac{1}{2}$ "
Shelf space for books	...	42"
Accommodates books up to	...	11 $\frac{1}{2}$ " high

Filing Drawers :

Height	...	10 $\frac{1}{2}$ "
Width	...	12"
Depth (clear filing space)	...	16 $\frac{1}{2}$ "
Accommodates	...	7,000 letters in the two drawers

RONEO EQUIPMENT

TRADE MARK

JANUARY

JULY

FEBRUARY

AUGUST

MARCH

SEPTEMBER

APRIL

MAY

NOVEMBER

JUNE

DECEMBER



Registered
RONEO
Trade Mark

Einkaskjalasafn Carls Olsens © Borgarskjalasafn Reykjavíkur