



---

## Dagbók Carls Olsens 1938

Carl Olsen – Dagbók 1938 – Roneo indexed Diary 1938

---

Tekið af vef Borgarskjalasafnsins

[www.borgarskjalasafn.is](http://www.borgarskjalasafn.is)

Einkaskjalasafn nr. 418

Carl Olsen

Askja 6

© Borgarskjalasafn Reykjavíkur

**RONEO**  
TRADE MARK  
INDEXED  
**DIARY**

**1938**

Einkaskjalasafn Carls Olsens © Borgarskjalasafn Reykjavíkur

**TELEPHONE NUMBER  
REFERENCE**

NAME	No.

**TELEPHONE NUMBER  
REFERENCE**

NAME	No.

JANUARY

FEBRUARY

MARCH

APRIL

MAY



Printed and Published by  
RONEO LIMITED, 17 SOUTHAMPTON ROW, LONDON, W.C.1

Einkaskjalasafn Carls Olsens © Borgarskjalasafn Reykjavíkur

aukboj 18.3-1939

Kære Ven Carl:

Det var en Overraskelse. Glæde og lid til  
de ferier og Samerne. Mr. Aage Schultz har  
disponeret over dig - og mig. Men min  
Kone har betinget sig at se begge Samerne  
til Frokost - Kl ca 11 1/2 af Kluden til eventuelt  
lidt af fejrs. - S. e. -  
Paa glædeligt Pensum  
Din meget hengivne  
"Nauris P."

J. Ferryer

Man. v. i. h. n. 14.750.66.  
i. Rendakosten.  
Vorveier 1731.99.  
Konsign. d. 3000. -

1/7:38

TELEF

N

NE NUMBER  
REFERENCE

No.



JANUARY

FEBRUARY

MARCH



**RONEO**  
TRADE MARK

**INDEXED DIARY**

1938



PRINTED AND PUBLISHED BY  
RONEO LIMITED  
17 SOUTHAMPTON ROW, LONDON, W.C.1

JANUARY

FEBRUARY

MARCH

APRIL

MAY

## GENERAL INFORMATION

INDEX		Page
Calendar for 1938 & 1939	2	Page
Calendar Information for 1938	3	
Postal Information	4	
Foreign Mails	5	
Offices of British Dominions, &c.	6	
Foreign Time Table	7	
Conversion Table	7	
British System of Weights and Measures with Metric Equivalents	8	
Metric System of Weights and Measures with British Equivalents	9	
Table of Discounts	10	
Sizes of Paper	10	
Table of Interest (by days)	11	
Table of Intervals (in days)	11	
How to Correct Printers' Proofs	11	
Table of Ad Valorem Stamp Duties	12	

Apr. 18—Easter Monday.  
 May 2—Scottish Bank Holiday.

Jan. 1—New Year's Day.  
 Apr. 15—Good Friday.

Apr. 10—Easter Monday.  
 May 1—Scottish Bank Holiday.

Jan. 1—New Year's Day.  
 Apr. 7—Good Friday.

CALENDAR 1938			
JANUARY	FEBRUARY	MARCH	APRIL
S ... 2 9 16 23 30	... 6 13 20 27	... 6 13 20 27	... 3 10 17 24
M ... 3 10 17 24 31	... 7 14 21 28	... 7 14 21 28	... 4 11 18 25
T ... 4 11 18 25	1 8 15 22	1 8 15 22 29	... 5 12 19 26
W ... 5 12 19 26	2 9 16 23	2 9 16 23 30	... 6 13 20 27
T ... 6 13 20 27	3 10 17 24	3 10 17 24 31	... 7 14 21 28
F ... 7 14 21 28	4 11 18 25	4 11 18 25	1 8 15 22 29
S 1 8 15 22 29	5 12 19 26	5 12 19 26	2 9 16 23 30
MAY	JUNE	JULY	AUGUST
S 1 8 15 22 29	... 5 12 19 26	... 3 10 17 24 31	... 7 14 21 28
M 2 9 16 23 30	... 6 13 20 27	... 4 11 18 25	1 8 15 22 29
T 3 10 17 24 31	... 7 14 21 28	... 5 12 19 26	2 9 16 23 30
W 4 11 18 25	1 8 15 22 29	... 6 13 20 27	3 10 17 24 31
T 5 12 19 26	2 9 16 23 30	... 7 14 21 28	4 11 18 25
F 6 13 20 27	3 10 17 24	1 8 15 22 29	5 12 19 26
S 7 14 21 28	4 11 18 25	2 9 16 23 30	6 13 20 27
SEPTEMBER	OCTOBER	NOVEMBER	DECEMBER
S ... 4 11 18 25	... 2 9 16 23 30	... 6 13 20 27	... 4 11 18 25
M ... 5 12 19 26	... 3 10 17 24 31	... 7 14 21 28	... 5 12 19 26
T ... 6 13 20 27	... 4 11 18 25	1 8 15 22 29	... 6 13 20 27
W ... 7 14 21 28	... 5 12 19 26	2 9 16 23 30	... 7 14 21 28
T 1 8 15 22 29	... 6 13 20 27	3 10 17 24	1 8 15 22 29
F 2 9 16 23 30	... 7 14 21 28	4 11 18 25	2 9 16 23 30
S 3 10 17 24	1 8 15 22 29	5 12 19 26	3 10 17 24 31
CALENDAR 1939			
JANUARY	FEBRUARY	MARCH	APRIL
S 1 8 15 22 29	... 5 12 19 26	... 5 12 19 26	... 2 9 16 23 30
M 2 9 16 23 30	... 6 13 20 27	... 6 13 20 27	... 3 10 17 24
T 3 10 17 24 31	... 7 14 21 28	... 7 14 21 28	... 4 11 18 25
W 4 11 18 25	1 8 15 22	1 8 15 22 29	... 5 12 19 26
T 5 12 19 26	2 9 16 23	2 9 16 23 30	... 6 13 20 27
F 6 13 20 27	3 10 17 24	3 10 17 24 31	... 7 14 21 28
S 7 14 21 28	4 11 18 25	4 11 18 25	1 8 15 22 29
MAY	JUNE	JULY	AUGUST
S ... 7 14 21 28	... 4 11 18 25	... 2 9 16 23 30	... 6 13 20 27
M 1 8 15 22 29	... 5 12 19 26	... 3 10 17 24 31	... 7 14 21 28
T 2 9 16 23 30	... 6 13 20 27	... 4 11 18 25	1 8 15 22 29
W 3 10 17 24 31	... 7 14 21 28	... 5 12 19 26	2 9 16 23 30
T 4 11 18 25	1 8 15 22 29	... 6 13 20 27	3 10 17 24 31
F 5 12 19 26	2 9 16 23 30	... 7 14 21 28	4 11 18 25
S 6 13 20 27	3 10 17 24	1 8 15 22 29	5 12 19 26
SEPTEMBER	OCTOBER	NOVEMBER	DECEMBER
S ... 3 10 17 24	... 1 8 15 22 29	... 5 12 19 26	... 3 10 17 24 31
M ... 4 11 18 25	... 2 9 16 23 30	... 6 13 20 27	... 4 11 18 25
T ... 5 12 19 26	... 3 10 17 24 31	... 7 14 21 28	... 5 12 19 26
W ... 6 13 20 27	... 4 11 18 25	1 8 15 22 29	... 6 13 20 27
T ... 7 14 21 28	... 5 12 19 26	2 9 16 23 30	... 7 14 21 28
F 1 8 15 22 29	... 6 13 20 27	3 10 17 24	1 8 15 22 29
S 2 9 16 23 30	7 14 21 28	4 11 18 25	2 9 16 23 30

Dec. 25—Christmas Day.  
 Dec. 26—Boxing Day.

June 6—Whit Monday.  
 Aug. 1—Bank Holiday.

Dec. 25—Christmas Day.  
 Dec. 26—Boxing Day.

May 29—Whit Monday.  
 Aug. 7—Bank Holiday.

## FESTIVALS, BANK AND PUBLIC HOLIDAYS FOR 1938

Epiphany	... January 6	Empire Day	... May 24
Septua. Sunday	... February 13	Queen Mary Birthday	... " 26
Quinqua. Sunday	... " 27	Ascension Day	... " 26
St. David	... March 1	Whit Sunday	... June 5
Ash Wednesday	... " 2	Whit Monday	... " 6
1st Sunday in Lent	... " 6	Trinity Sunday	... " 12
St. Patrick	... " 17	Midsummer Day	... " 24
Annunciation	... " 25	August Bank Holiday	... August 1
Palm Sunday	... April 10	Queen Elizabeth Birthday	... " 4
Good Friday	... " 15	St. Michael	... September 29
Easter Sunday	... " 17	1st Sunday in Advent	... November 27
Easter Monday	... " 18	St. Andrew	... " 30
St. George	... " 23	King George VI. Birthday	... December 14
Low Sunday	... " 24	Christmas Day	... " 25
Rogation Sunday	... May 22	Boxing Day	... " 26

### SCOTTISH BANK HOLIDAYS

January 1	Good Friday, March 26	Monday, May 2	Monday, August 1
	Christmas Day, December 25		

### THE SEASONS

Spring Opens	... March 21	Autumn Opens	... September 23
Summer "	... June 21	Winter "	... December 22
The longest day is June 21.		The shortest day December 22	
Summer Time begins April 10		Summer Time ends October 2	

### QUARTER DAYS

ENGLAND AND IRELAND			
Lady Day	... March 25	Michaelmas	... September 29
Midsummer	... June 24	Christmas	... December 25
SCOTLAND			
Candlemas	... February 2	Lammas	... August 1
Whitsun	... May 15	Martinmas	... November 11

### ENGLISH LAW SITTINGS, 1938

Hilary Sittings begin January 11; end April 13  
 Easter " " April 26; end June 3  
 Trinity " " June 14; end July 30  
 Michaelmas " " October 3; end December 21

### LAW TERMS IN SCOTLAND

Summer Session, May 3rd to July 16th | Winter Session, October 15th to March 19th

### UNIVERSITY TERMS, 1938

OXFORD	CAMBRIDGE
Hilary—Begins Jan. 10 (16), ends Apr. 9 (Mar. 12)	Lent—Begins Jan. 5 (12), ends Mar. 25 (12)
Trinity—Begins Apr. 20 (24), ends July 9 (June 18)	Easter—Begins Apr. 16 (19), ends June 24 (10)
Michaelmas—Begins Oct. 1 (9), ends Dec. 17 (3)	Michaelmas—Begins Oct. 1 (7), ends Dec. 19 (5)

Note: The figures in brackets denote the dates of Full Term.



**FOREIGN MAILS (contd.)**

	Day of Sailing	Days in Transit	Parcel Rates		Telegram Rates per word
			2 lbs. s. d.	11 lbs. s. d.	
Natal ...	Fri. ...	19-20	9d. per lb.		1 3
Newfoundland ...	Tues., Fri. ...	6-17	2 6	5 9	9 - 11
New South Wales ...	Thurs. ...	31	1 lb. 1s. 4d., 6d. per extra 1 lb.		1 8 - 2 0
New Zealand— via San Francisco ...	2 per month ...	30-33			
via Panama ...	Irregular ...	33-37			
via Suez ...	Irregular ...	39-40	2 3	6 3	1 8
Norway ...	Daily ...	2-3	2 0	3 6	2 ½
Palestine ...	4 per week ...	6-7	2 3	4 6	10 - 1 1
Panama ...	Tues., Fri. ...	14-20	2 9	5 0	2 2 - 2 10
Persia ...	Daily (via U.S.S.R.) ...	8-12	2 3	5 3	1 7 - 2 1
Peru ...	Tues., Fri. ...	16-31	3 9	6 3	2 1 - 2 6
Poland ...	Daily ...	2	1 6	3 3	3 ½
Portugal ...	Daily ...	2 ½	2 0	3 3	4
Roumania ...	Daily ...	3	2 3	4 0	3 ½
Russia in Europe ...	Daily ...	3-3 ½	3 6	4 6	5 ½
Russia in Asia ...	—	—	5 3	6 3	5 ½
Salvador ...	Tues., Fri. ...	15-20	3 6	6 3	2 8
Siam ...	Thurs. ...	23	3 3	5 3	1 11
Sierra Leone ...	2 per month ...	10-14	2 6	4 9	2 6
Singapore ...	Thurs. ...	22-23	2 0	4 6	2 10
South Africa ...	Fri. ...	17-21	9d. per lb.		1 3
Spain ...	Daily ...	1 ½	2 9	4 3	3
Sweden ...	Daily ...	2	2 0	4 3	2 ½
Switzerland ...	Daily ...	20 hrs.	2 0	3 3	3
Syria ...	3 per week ...	5-8	2 9	5 0	1 1 - 1 4
Tasmania ...	Thurs. ...	33	9d. per lb.		1 8 - 2 0
Transvaal ...	Fri. ...	18-19	1 9	4 9	1 3
Trinidad ...	Frequently ...	12-18	2 6	4 0	2 2
Tunis ...	Daily ...	5	2 0	3 6	3
Turkey ...	Daily ...	4	2 0	3 6	6 ½
U.S.A. ...	Tues., Fri. ...	6-10	2 0	5 9	10 - 2 5
Uruguay ...	Tues., Fri. ...	16-21	3 0	5 6	2 7
Venezuela ...	Tues., Fri. ...	13-20	4 0	6 6	2 6
Zanzibar ...	Thurs. ...	17-27	2 3	5 6	1 8 - 2 0

**LONDON OFFICES OF BRITISH DOMINIONS, INDIA, &c.**

<b>DOMINION OF CANADA</b>	Canada House, Trafalgar Sq., S.W.1.	<b>NEW ZEALAND</b>	415 Strand, W.C.2.
Alberta	125 Pall Mall, S.W.1.	<b>UNION OF SOUTH AFRICA</b>	South Africa House, Trafalgar Sq., W.C.2.
British Columbia	1 Regent Street, S.W.1.	<b>NEWFOUNDLAND</b>	58 Victoria Street, S.W.1.
Nova Scotia	2 Cockspur Street, S.W.1.	<b>INDIA</b>	India House, Aldwych, W.C.2.
Ontario	163 Strand, W.C.2.	<b>IRISH FREE STATE</b>	York House, 33 Regent Street, S.W.1.
Quebec	Adelaide House, King William Street, E.C.4.	<b>SOUTHERN RHODESIA</b>	429 Strand, W.C.2.
<b>AUSTRALIAN COMMONWEALTH</b>	Australia House, Strand, W.C.2.	<b>BRITISH NORTH BORNEO</b>	17 St. Helen's Place, E.C.3.
New South Wales	125 Strand, W.C.2.	<b>MALAY STATES</b>	57 Trafalgar Square, W.C.2.
Queensland	409 Strand, W.C.2.	<b>SARAWAK</b>	Millbank House, S.W.1.
South Australia	British Industries House, Marble Arch, W.1.	<b>SUDAN GOVERNMENT</b>	Wellington House, Buckingham Gate, S.W.1.
Tasmania	Australia House, Strand, W.C.2.	<b>COLONIES AND PROTECTORATES</b>	4 Millbank, Westminster, S.W.1.
Victoria	Melbourne Place, Strand, W.C.2.		
Western Australia	115 Strand, W.C.2.		

**TRADE COMMISSIONERS IN BRITISH DOMINIONS, INDIA, &c.**

<b>CANADA</b>		<b>SOUTH AFRICA</b>	
Montreal	1,111 Beaver Hall Hill, Montreal	Johannesburg	(P.O. Box 839) 88 Fox Street, Johannesburg
Toronto	901-902 Bank of Hamilton Building, 61-67 Yonge Street, Toronto	<b>IRISH FREE STATE</b>	Dublin
Vancouver	850 Hastings Street West, Vancouver		69 Merrion Square, Dublin
Winnipeg	703 Royal Bank Building, Winnipeg	<b>INDIA AND CEYLON</b>	
<b>NEWFOUNDLAND</b>	(see Canada,—Montreal)	Calcutta	(P.O. Box 683) Fairlie House, Fairlie Place, Calcutta
<b>AUSTRALIA</b>		Bombay	(P.O. Box 815) Exchange Bldgs., Wittet Road, Ballard Estate, Bombay
Sydney	Herald Building, Pitt Street, Sydney	<b>EAST AFRICA</b>	
Melbourne	Henty House, Little Collins Street, Melbourne, C.1	Nairobi	(P.O. Box 220) Memorial Hall, Sixth Avenue, Nairobi, Kenya
<b>NEW ZEALAND</b>		<b>BRIT. WEST INDIES</b>	
Wellington	(P.O. Box 369) T. & G. Building, Grey Street, Wellington	Trinidad	(P.O. Box 225) 5 Abercromby Street, Port of Spain, Trinidad
<b>SOUTH AFRICA</b>		<b>MALAYA</b>	
Capetown	(P.O. Box 1346) Norwich Union Buildings, St. George's Street, Cape Town	Singapore	(P.O. Box 608) Singapore, Straits Settlements

**FOREIGN TIME-TABLE**

Twelve o'clock noon, Greenwich mean time, as compared with the clock in the following places

PLACE	Local Time	Standard or National Time	PLACE	Local Time	Standard or National Time
Adelaide ...	H.M. 9 14 p.m.	H.M. 9 30 p.m.	New York ..	H.M. 7 4 a.m.	H.M. 7 0 a.m.
Athens ...	1 35 "	1 35 "	Newfoundland,		
Auckland, N.Z. ...	11 39 "	11 30 "	St. John's ...	8 29 "	8 0 "
Berlin ...	12 54 "	1 0 "	Panama ...	6 42 "	7 0 "
Bombay ...	4 51 "	5 30 "	Pekin ...	7 46 p.m.	8 0 p.m.
Brisbane ...	10 12 "	10 0 "	Perth, W. Australia	7 43 "	8 0 "
Buenos Ayres ...	8 6 a.m.	7 43 a.m.	Petrograd ...	2 1 "	2 1 "
Calcutta ...	5 53 p.m.	5 30 p.m.	Quebec ...	7 15 a.m.	7 0 a.m.
Cape Town ...	1 14 "	2 0 "	Rio de Janeiro ...	9 7 "	9 0 "
Chicago ...	6 10 a.m.	6 0 a.m.	Rome ...	12 50 p.m.	1 0 p.m.
Copenhagen ...	12 50 p.m.	1 0 p.m.	Rotterdam ...	12 18 "	12 20 "
Istanbul ...	1 56 "	2 0 "	San Francisco ...	3 50 a.m.	4 0 a.m.
Lisbon ...	11 23 a.m.	12 noon	Stockholm ...	1 12 p.m.	1 0 p.m.
Madras ...	5 21 p.m.	5 30 p.m.	Valparaiso ...	7 13 a.m.	7 0 a.m.
Madrid ...	11 45 a.m.	12 noon	Vancouver ...	3 38 "	4 0 "
Malta ...	12 58 p.m.	1 0 p.m.	Vienna ...	1 5 p.m.	1 0 p.m.
Melbourne ...	9 40 "	10 0 "	Washington ...	6 52 a.m.	7 0 a.m.
Montreal ...	7 6 a.m.	7 0 a.m.	Wellington, N.Z.	11 39 p.m.	11 30 p.m.
Moscow ...	2 30 p.m.	2 1 p.m.	Winnipeg ...	5 32 a.m.	6 0 a.m.
New Orleans ...	6 0 a.m.	6 0 a.m.	Yokohama ...	9 18 p.m.	9 0 p.m.

In the United States and Canada five different times have been arranged by the Railway Companies. *Atlantic Time* is that of the 60th meridian, *Eastern* that of the 75th, *Central* that of the 90th, *Mountain* that of the 105th and *Pacific* that of the 120th meridian west of Greenwich. But the boundaries actually in use do not follow the above meridians exactly. Europe has three time systems: the *Western*, taking its time from Greenwich, the *Central*, or *Mid-European*, varying by one hour, and the *Oriental*, or *East-European*, varying by two hours. Australasia has adopted a Standard Zone time, ranging from 8 hours fast in West Australia to 11 ½ hours fast in New Zealand.

**CONVERSION TABLE**

<b>To Convert</b>	<b>Multiply by</b>	<b>To Convert</b>	<b>Multiply by</b>
mills to millimetres ...	... .025	millimetres to mils ...	... 40
inches to centimetres ...	... 2.54	centimetres to inches ...	... .4
yards to metres ...	... .9	metres to yards ...	... 1.1
miles to kilometres ...	... 1.6	kilometres to miles ...	... .62
sq. inches to sq. cm. ...	... 6.45	sq. cms. to sq. inches ...	... .155
cu. inches to cu. cms. ...	... 16.4	cu. cms. to cu. inches ...	... .06
cubic ft. to cubic metres ...	... .03	cubic metres to cubic feet ...	... 35.3
cubic yds. to cubic metres ...	... .76	cubic metres to cubic yds. ...	... 1.31
grains to grammes ...	... .065	grammes to grains ...	... 15.4
lbs. to kilogrammes ...	... .45	kilogrammes to lbs. ...	... 2.2
gallons to litres ...	... 4.5	litres to gallons ...	... .22

**Water**

<b>To Convert</b>	<b>Multiply by</b>	<b>To Convert</b>	<b>Multiply by</b>
cubic ft. to lbs. ...	... 62.27	lbs. to cubic ft. ...	... .16
cubic ft. to gallons ...	... 6.2	gallons to cubic feet ...	... .16
gallons to lbs. ...	... 10.0	lbs. to gallons ...	... .1
gallons to litres ...	... 4.5	litres to gallons ...	... .22
head of water (ft.) to lbs. per sq. in. ...	... .43	lbs. per sq. in. to head of water (ft.) ...	... 2.33

A pint of water weighs a pound and a quarter

JANUARY  
FEBRUARY  
MARCH



# BRITISH SYSTEM OF WEIGHTS AND MEASURES WITH METRIC EQUIVALENT

(See Page 7 for useful conversion table)

## AVOIRDUPOIS WEIGHT.

1 GRAIN	= 0.0648	grammes
1 DRAM (dr.)	= 1.772	"
16 dr.	= 1 OUNCE (oz.)	= 28.35 "
16 oz.	= 1 POUND (lb.)	= 453.592 "
14 lb.	= 1 STONE	= 6.35 "
		kilogrammes
28 lb.	= 1 QUARTER	= 12.7 "
100 lb.	= 1 CENTAL	= 45.3592 "
4 qrs.	= 1 HUNDRED-	= 50.8 "
	WEIGHT (cwt.)	"
8 st.	= 1 "	"
20 cwt.	= 1 TON	= 1016 "
	7,000 grains	= 1 lb.

## LINEAL MEASURES.

1 INCH	= 25.4	millimètres
12 in.	= 1 FOOT	= 30.48
		centimètres
3 ft.	= 1 YARD	= 91.44 "
5½ yds.	= 1 ROD, POLE	= 5.03 mètres
	or PERCH	"
4 poles	= 1 CHAIN	= 20.12 "
10 chains	= 1 FURLONG	= 201.17 "
8 furlongs or 1 MILE	= 1.609	kilomètres
	1,760 yds.	"

## SQUARE MEASURES.

1 Sq. INCH	= 6.4516 sq.	centimètres
		décimètres
144 sq. in.	= 1 Sq. FOOT	= 9.2903 sq.
		décimètres
9 sq. ft.	= 1 Sq. YARD	= 0.836 sq. mètres
30¼ sq. yds.	= 1 Sq. POLE,	= 25.29 "
	ROD or PERCH	"
40 sq. poles	= 1 ROOD	= 10.117 acres
4 roods	= 1 ACRE	= 0.4047 hectare
640 acres	= 1 Sq. MILE	= 259 hectares
	(3,097,600 sq. yds.)	"

## CUBIC MEASURES.

1 CUBIC INCH	= 16.387 cubic	centimètres
		décimètres
1,728 cub. in.	= 1 CUBIC FOOT	= 28.317 cubic
		décimètres
27 cub. ft.	= 1 CUBIC YARD	= 0.76455 cubic
		mètre

## MEASURES OF CAPACITY. (Dry.)

1 CUBIC INCH	= 16.387 cubic	centimètres
		millilitres
8.665 cub. in.	= 1 GILL	= 141.983
		millilitres
4 gills	= 1 PINT	= 0.568 litres
2 pints	= 1 QUART	= 1.136 "
4 quarts	= 1 GALLON	= 4.546 "
2 gallons	= 1 PECK	= 9.092 "
4 pecks	= 1 BUSHEL	= 36.368 "
8 bushels	= 1 QUARTER	= 2.909
		hectolitres

## MEASURES OF CAPACITY. (Liquid.)

4 gills	= 1 pint	= 0.568 litres
2 pints	= 1 quart	= 1.136 "
4 quarts	= 1 gallon	= 4.546 "
31½ gallons	= 1 barrel	= 1.432
		hectolitres
2 barrels	= 1 hogshead	= 2,864 "

## APOTHECARIES' MEASURES.

WEIGHT.		
20 grains	= 1 scruple	
60 grains	= 3 scruples	= 1 drachm
480 grains	= 8 drachms	= 1 ounce

## CAPACITY.

60 minims	= 1 fluid drachm
8 fluid drachms	= 1 fluid ounce

## CIRCULAR MEASURES.

60 seconds	= 1 minute
60 minutes	= 1 degree
30 degrees	= 1 sign
12 signs	= 1 circle or circumference

## TROY WEIGHT.

1 grain troy	= 0.0648	grammes
24 grains	= 1 pennyweight	= 1.5552 "
20 dwt.	= 1 ounce	= 31.1035 "
12 ounces	= 1 pound	= 373.248 "

## PAPER MEASURES.

### WRITING.

24 sheets	= 1 quire
20 quires	= 1 ream

### PRINTING.

516 sheets	= 1 ream
2 reams	= 1 bundle
5 bundles	= 1 bale

# METRIC SYSTEM OF WEIGHTS AND MEASURES WITH BRITISH EQUIVALENTS

(See Page 7 for useful conversion table)

## LINEAL MEASURES.

1,000 microns	= 1 MILLIMÈTRE	= 0.039 in.
10 millimètres	= 1 CENTIMÈTRE	= 0.393 "
10 centimètres	= 1 DECIMÈTRE	= 3.937 "
100 "	= 1 MÈTRE	= 39.371 "
10 mètres	= 1 DÉCAMÈTRE	= 10.936 yds.
100 "	= 1 HECTOMÈTRE	= 109.36 "
1,000 "	= 1 KILOMÈTRE	= 621 miles
10 kilomètres	= 1 MYRIAMÈTRE	= 6.213 "

## MEASURES OF SURFACE.

1 Sq. CENTIMÈTRE	= 0.155 sq. in.
100 sq. centi-	= 1 Sq. DECIMÈTRE = 15.5 "
	mètres
100 sq. déci-	= 1 Sq. MÈTRE or = 1.196
	mètres
	CENTARE
100 sq. mètres	= 1 ARE
	= 119.60
	sq. yds.
100 ares	= 1 HECTARE
	= 2.471 acres
100 hectares	= 1 Sq. KILOMÈTRE = 247.105 "
100 sq. kilo-	= 1 Sq. MYRIAMÈTRE = 38.55
	mètres
	sq. miles

## EXPLANATION OF METRIC TERMS

### LENGTH (Unit—Mètre):

Myriamètre	= 10,000 mètres
Kilomètre	= 1,000 "
Hectomètre	= 100 "
Décamètre	= 10 "
Mètre	= 1 mètre
Decimètre	= 1/10 "
Centimètre	= 1/100 "
Millimètre	= 1/1000 "
Micron	= 1/1000000 "

### SURFACE (Unit—Square mètre):

Millimètre carré	= 1/1000000 square mètre
Centimètre "	= 1/10000 " "
Decimètre "	= 1/100 " "
Centiare	= 1 " "
Are	= 100 " "
Hectare	= 10,000 " "
Kilomètre carré	= 1,000,000 " "

### VOLUME (Unit—Stère):

Décastère	= 100 cubic mètres
Stère or mètre cube	= 1 " mètre
Decimètre cube	= 1/1000 " "
Centimètre "	= 1/1000000 " "
Millimètre "	= 1/1000000000 " "

## CUBIC MEASURES.

1 CUB. CENTI-	= 0.061 cub. in.
	MÈTRE
1,000 cub. centi-	= 1 CUB. DÉCI-
	mètres
	MÈTRE
1,000 cub. = 1 CUB. MÈTRE	= 1.308 cub. yds.
	décimètres

## MEASURES OF WEIGHT.

1 GRAMME	= 15.432 grains
	or 0.564 dr.
10 grammes	= 1 DÉCAGRAMME = 5.64 dr.
100 "	= 1 HECTOGRAMME = 3.527 oz.
1,000 "	= 1 KILOGRAMME = 2.204 lbs.
10 kilo-	= 1 MYRIAGRAMME = 22.046 "
	grammes
50 "	= 1 CENTNER = 110.231 "
100 "	= 1 QUINTAL = 1.968 cwt. or
	220.462 lb.
1,000 "	= 1 TONNE = 0.9842 ton

## MEASURES OF CAPACITY.

1 CENTILITRE	= 0.07 gill
10 centi-	= 1 DÉCILITRE = 0.175 pint
	litres
10 déci-	= 1 LITRE = 1.759 pint
	litres
10 litres	= 1 DÉCALITRE = 2.20 gals.
100 litres	= 1 HECTOLITRE = 22 gals. or
	2.75 bushels

## WEIGHT (Unit—Gramme):

Tonne	= 1,000,000	grammes
Quintal	= 100,000	"
Centner	= 50,000	"
Myriagramme	= 10,000	"
Kilogramme	= 1,000	"
Hectogramme	= 100	"
Decagramme	= 10	"
Gramme	= 1	gramme
Décigramme	= 1/10	"
Centigramme	= 1/100	"
Milligramme	= 1/1000	"
Microgramme	= 1/1000000	"

## CAPACITY (Unit—Litre):

Kilolitre	= 1,000 litres
Hectolitre	= 100 "
Décalitre	= 10 "
Litre	= 1 litre
Décilitre	= 1/10 "
Centilitre	= 1/100 "
Millilitre	= 1/1000 "
Microlitre	= 1/1000000 "



FINANCE (1909-10) ACT, 1910.—APRIL 29, 1910.  
 REVENUE ACT, 1911.—MARCH 31, 1911.  
 FINANCE ACT, 1920.—SEPTEMBER 1, 1920.

# A TABLE OF AD VALOREM STAMP DUTIES

As issued by—  
 INLAND REVENUE,  
 SOMERSET HOUSE, LONDON.

1 Amount not exceeding	2 Bill or Promissory Note.	3 Transfer of Stock or Market- able Securities.	4 Conveyance or Transfer other than Column 3.	5 Mortgage, Bond, Covenant, &c.	6 ↑ Settlement on Marriage.	Lease			
						7 Premium on Lease.	8 Rent.—Term not exceeding 35 years or indefinite.	9 Rent.—Term exceeding 35 years but not exceeding 100 years.	10 Rent.—Term exceeding 100 years.
£ 5	£ s. d. 0 0 2	£ s. d. 0 1 0	£ s. d. 0 0 6	£ s. d. 0 0 3	£ s. d. —	£ s. d. 0 1 0	£ s. d. 0 5 0	£ s. d. 0 6 0	£ s. d. 0 12 0
10	0 0 2	0 2 0	0 1 0	0 0 3	—	0 1 0	0 2 0	0 6 0	1 4 0
15	0 0 3	0 3 0	0 1 6	0 0 8	—	0 2 0	0 3 0	0 12 0	1 16 0
20	0 0 3	0 4 0	0 2 6	0 0 8	—	0 3 0	0 4 0	0 18 0	2 8 0
25	0 0 3	0 5 0	0 2 6	0 1 3	—	0 4 0	0 5 0	0 24 0	3 0 0
50	0 0 6	0 10 0	0 5 0	0 2 6	—	0 7 0	0 10 0	0 48 0	6 0 0
75	0 0 9	0 15 0	0 7 6	0 3 6	—	1 0 0	0 15 0	0 72 0	9 0 0
100	0 1 0	0 20 0	1 0 0	0 5 0	0 5 0	1 0 0	0 20 0	0 96 0	12 0 0
125	0 2 0	0 30 0	0 15 0	0 7 6	0 10 0	1 10 0	0 30 0	0 144 0	18 0 0
150	0 2 0	0 40 0	0 17 6	0 10 0	0 15 0	1 10 0	0 40 0	0 192 0	24 0 0
175	0 2 0	0 50 0	0 20 0	0 12 6	0 20 0	1 10 0	0 50 0	0 240 0	30 0 0
200	0 3 0	0 60 0	0 25 0	0 15 0	0 25 0	1 10 0	0 60 0	0 288 0	36 0 0
225	0 3 0	0 70 0	0 30 0	0 17 6	0 30 0	1 10 0	0 70 0	0 336 0	42 0 0
250	0 3 0	0 80 0	0 35 0	0 20 0	0 35 0	1 10 0	0 80 0	0 384 0	48 0 0
275	0 3 0	0 90 0	0 40 0	0 22 6	0 40 0	1 10 0	0 90 0	0 432 0	54 0 0
300	0 4 0	0 100 0	0 45 0	0 25 0	0 45 0	1 10 0	0 100 0	0 480 0	60 0 0
350	0 4 0	0 125 0	0 50 0	0 30 0	0 50 0	1 10 0	0 125 0	0 600 0	75 0 0
400	0 4 0	0 150 0	0 55 0	0 35 0	0 60 0	1 10 0	0 150 0	0 720 0	90 0 0
450	0 5 0	0 175 0	0 60 0	0 40 0	0 75 0	1 10 0	0 175 0	0 840 0	108 0 0
500	0 5 0	0 200 0	0 65 0	0 45 0	0 90 0	1 10 0	0 200 0	0 960 0	126 0 0
550	0 6 0	0 225 0	0 70 0	0 50 0	0 105 0	1 10 0	0 225 0	0 1080 0	144 0 0
600	0 6 0	0 250 0	0 75 0	0 55 0	0 120 0	1 10 0	0 250 0	0 1200 0	162 0 0
650	0 7 0	0 275 0	0 80 0	0 60 0	0 135 0	1 10 0	0 275 0	0 1320 0	180 0 0
700	0 7 0	0 300 0	0 85 0	0 65 0	0 150 0	1 10 0	0 300 0	0 1440 0	200 0 0
750	0 8 0	0 325 0	0 90 0	0 70 0	0 165 0	1 10 0	0 325 0	0 1560 0	220 0 0
800	0 8 0	0 350 0	0 95 0	0 75 0	0 180 0	1 10 0	0 350 0	0 1680 0	240 0 0
850	0 9 0	0 375 0	0 100 0	0 80 0	0 195 0	1 10 0	0 375 0	0 1800 0	270 0 0
900	0 9 0	0 400 0	0 105 0	0 85 0	0 210 0	1 10 0	0 400 0	0 1920 0	300 0 0
950	0 9 0	0 425 0	0 110 0	0 90 0	0 225 0	1 10 0	0 425 0	0 2040 0	330 0 0
1,000	0 10 0	0 450 0	0 115 0	0 95 0	0 240 0	1 10 0	0 450 0	0 2160 0	360 0 0
Above 1,000	1s. per £100 or fractional part of £100.	10s. per £50 or fractional part of £50.	10s. per £50 or fractional part of £50.	2s. 6d. per £100 or fractional part of £100.	5s. per £100 or fractional part of £100.	10s. per £50 or fractional part of £50.	10s. per £50 or fractional part of £50.	10s. per £50 or fractional part of £50.	£6 per £50 or fractional part of £50.

\*The above-mentioned rates of duty for conveyances from £5 to £500 apply only when the instrument contains a statement certifying that the transaction thereby effected does not form part of a larger transaction or of a series of transactions in respect of which the amount or value, or the aggregate amount or value of the consideration, exceeds £500.

†In the absence of such a statement the duty chargeable is double that stated above.

‡Settlements (when marriage is not the consideration) which operate also as Conveyances or Transfers, are chargeable with duty as Conveyances or Transfers, and not as Settlements.

§The above-mentioned rates of duty for premiums on Leases, £5 to £500 (Column 7) apply only when the instrument contains a statement certifying that the transaction thereby effected does not form part of a larger transaction or of a series of transactions in respect of which the amount or value, or the aggregate amount or value of the consideration other than rent, exceeds £500.

¶In the absence of such a statement the duty chargeable is double that stated above. The double duty on the premium is also chargeable in all cases where the rent exceeds the sum of £20 a year. (Revenue Act, 1911, Section 15.)

## MEMORANDUM

Registered Design No. 668,615

JANUARY

MEMORANDUM

Registered Design No 668,615

SAMEDI—1 Janvier, 1938

1-364

SÁBADO—1 de Enero de 1938

SATURDAY—January 1st, 1938

NEW YEAR'S DAY (Scottish Bank Holiday)

Registered Design No. 668,615

Sun rises 8.6; sets 4.1

Lighting up 4.31

High Water London Bridge 1.24 a.m.; 1.50 p.m.

- 1
- 2
- 3
- 4
- 5
- 6
- 7
- 8
- 9
- 10
- 11
- 12
- 13
- 14
- 15
- 16
- 17
- 18
- 19
- 20
- 21
- 22
- 23
- 24
- 25
- 26
- 27
- 28
- 29
- 30
- 31

FEBRUARY

MARCH

APRIL

MAY

JUNE

JANUARY

DIMANCHE—2 Janvier, 1938

2-363

DOMINGO—2 de Enero de 1938

SUNDAY—January 2nd, 1938

Sun rises 8.6; sets 4.2

Lighting up 4.32

High Water London Bridge 2.1 a.m.; 2.27 p.m.

LUNDI—3 Janvier, 1938

3-362

LUNES—3 de Enero de 1938

MONDAY—January 3rd, 1938

Sun rises 8.6; sets 4.3

Lighting up 4.33

High Water London Bridge 2.35 a.m.; 3.3 p.m.

*Inga Svir. hejate m.p. Gullfoss hit Luger.*

2  
3  
4  
5  
6  
7  
8  
9  
10  
11  
12  
13  
14  
15  
16  
17  
18  
19  
20  
21  
22  
23  
24  
25  
26  
27  
28  
29  
30  
31

FEBRUARY

MARCH

APRIL

MAY

JUNE

JANUARY

MARDI—4 Janvier, 1938

4-361

MARTES—4 de Enero de 1938

TUESDAY—January 4th, 1938

Sun rises 8.6; sets 4.4

Lighting up 4.34

High Water London Bridge 3.5 a.m.; 3.38 p.m.

MERCREDI—5 Janvier, 1938

5-360

MIÉRCOLES—5 de Enero de 1938

WEDNESDAY—January 5th, 1938

Sun rises 8.5; sets 4.5

Lighting up 4.35

High Water London Bridge 3.40 a.m.; 4.14 p.m.

- 4
- 5
- 6
- 7
- 8
- 9
- 10
- 11
- 12
- 13
- 14
- 15
- 16
- 17
- 18
- 19
- 20
- 21
- 22
- 23
- 24
- 25
- 26
- 27
- 28
- 29
- 30
- 31

FEBRUARY

MARCH

APRIL

MAY

JUNE

JANUARY

JEUDI—6 Janvier, 1938

6-359

JUEVES—6 de Enero de 1938

THURSDAY—January 6th, 1938

Sun rises 8.5; sets 4.6

Lighting up 4.36

High Water London Bridge 4.14 a.m.; 4.47 p.m.

VENDREDI—7 Janvier, 1938

7-358

VIERNES—7 de Enero de 1938

FRIDAY—January 7th, 1938

Sun rises 8.5; sets 4.7

Lighting up 4.37

High Water London Bridge 4.48 a.m.; 5.23 p.m.

6

7

8

9

10

11

12

13

14

15

16

17

18

19

20

21

22

23

24

25

26

27

28

29

30

31

FEBRUARY

MARCH

APRIL

MAY

JUNE

JANUARY

SAMEDI—8 Janvier, 1938

8-357

SÁBADO—8 de Enero de 1938

SATURDAY—January 8th, 1938

Sun rises 8.5; sets 4.9

Lighting up 4.39

High Water London Bridge 5.22 a.m.; 5.58 p.m.

DIMANCHE—9 Janvier, 1938

9-356

DOMINGO—9 de Enero de 1938

SUNDAY—January 9th, 1938

Sun rises 8.4; sets 4.10

Lighting up 4.40

High Water London Bridge 5.59 a.m.; 6.41 p.m.

FEBRUARY

MARCH

APRIL

MAY

JUNE

- 8
- 9
- 10
- 11
- 12
- 13
- 14
- 15
- 16
- 17
- 18
- 19
- 20
- 21
- 22
- 23
- 24
- 25
- 26
- 27
- 28
- 29
- 30
- 31



JANUARY

LUNDI—10 Janvier, 1938

10—355

LUNES—10 de Enero de 1938

MONDAY—January 10th, 1938

Sun rises 8.4; sets 4.11

Lighting up 4.41

High Water London Bridge 6.45 a.m.; 7.32 p.m.

MARDI—11 Janvier, 1938

11—354

MARTES—11 de Enero de 1938

TUESDAY—January 11th, 1938

Sun rises 8.3; sets 4.13

Lighting up 4.43

High Water London Bridge 7.46 a.m.; 8.42 p.m.

- 10
- 11
- 12
- 13
- 14
- 15
- 16
- 17
- 18
- 19
- 20
- 21
- 22
- 23
- 24
- 25
- 26
- 27
- 28
- 29
- 30

FEBRUARY

MARCH

APRIL

MAY

JUNE

JANUARY

MERCREDI—12 Janvier, 1938

12-353

MIÉRCOLES—12 de Enero de 1938

WEDNESDAY—January 12th, 1938

Sun rises 8.3; sets 4.14

Lighting up 4.44

High Water London Bridge 9.11 a.m.; 10.7 p.m.

JEUDI—13 Janvier, 1938

13-352

JUEVES—13 de Enero de 1938

THURSDAY—January 13th, 1938

Sun rises 8.2; sets 4.16

Lighting up 4.46

High Water London Bridge 10.38 a.m.; 11.23 p.m.

FEBRUARY

MARCH

APRIL

MAY

JUNE

- 12
- 13
- 14
- 15
- 16
- 17
- 18
- 19
- 20
- 21
- 22
- 23
- 24
- 25
- 26
- 27
- 28
- 29
- 30
- 31

JANUARY

VENDREDI—14 Janvier, 1938

14-351

VIERNES—14 de Enero de 1938

FRIDAY—January 14th, 1938

Sun rises 8.1; sets 4.17    Lighting up 4.47    High Water London Bridge 11.53 a.m.; — p.m.

SAMEDI—15 Janvier, 1938

15-350

SABADO—15 de Enero de 1938

SATURDAY—January 15th, 1938

Sun rises 8.0; sets 4.19    Lighting up 4.49    High Water London Bridge 12.28 a.m.; 12.57 p.m.

- 14
- 15
- 16
- 17
- 18
- 19
- 20
- 21
- 22
- 23
- 24
- 25
- 26
- 27
- 28
- 29
- 30
- 31

FEBRUARY

MARCH

APRIL

MAY

JUNE

JANUARY

DIMANCHE—16 Janvier, 1938      16-349      DOMINGO—16 de Enero de 1938

SUNDAY—January 16th, 1938

Sun rises 8.0; sets 4.20      Lighting up 4.50      High Water London Bridge 1.25 a.m.; 1.51 p.m.

LUNDI—17 Janvier, 1938      17-348      LUNES—17 de Enero de 1938

MONDAY—January 17th, 1938

Sun rises 7.59; sets 4.22      Lighting up 4.52      High Water London Bridge 2.15 a.m.; 2.41 p.m.

- 16
- 17
- 18
- 19
- 20
- 21
- 22
- 23
- 24
- 25
- 26
- 27
- 28
- 29
- 30

FEBRUARY

MARCH

APRIL

MAY

JUNE

JANUARY

MARDI—18 Janvier, 1938

18-347

MARTES—18 de Enero de 1938

TUESDAY—January 18th, 1938

Sun rises 7.58; sets 4.24

Lighting up 4.54

High Water London Bridge 3.0 a.m.; 3.26 p.m.

MERCREDI—19 Janvier, 1938

19-346

MIÉRCOLES—19 de Enero de 1938

WEDNESDAY—January 19th, 1938

Sun rises 7.57; sets 4.25

Lighting up 4.55

High Water London Bridge 3.46 a.m.; 4.13 p.m.

FEBRUARY

MARCH

APRIL

MAY

JUNE

- 18
- 19
- 20
- 21
- 22
- 23
- 24
- 25
- 26
- 27
- 28
- 29
- 30
- 31

JANUARY

JEUDI—20 Janvier, 1938

20-345

JUEVES—20 de Enero de 1938

THURSDAY—January 20th, 1938

Sun rises 7.56; sets 4.27

Lighting up 4.57

High Water London Bridge 4.29 a.m.; 4.59 p.m.

VENDREDI—21 Janvier, 1938

21-344

VIERNES—21 de Enero de 1938

FRIDAY—January 21st, 1938

Sun rises 7.55; sets 4.28

Lighting up 4.58

High Water London Bridge 5.10 a.m.; 5.40 p.m.

FEBRUARY

MARCH

APRIL

MAY

JUNE

- 20
- 21
- 22
- 23
- 24
- 25
- 26
- 27
- 28
- 29
- 30
- 31

JANUARY

SAMEDI—22 Janvier, 1938

22-343

SÁBADO—22 de Enero de 1938

SATURDAY—January 22nd, 1938

Sun rises 7.54; sets 4.30

Lighting up 5.0

High Water London Bridge 5.50 a.m.; 6.19 p.m.

58 Star!

Til Middag + Áfram lei:

Freyer - Scheving - Johansen  
Storr - Færbering - Ol. Lórusson  
Bjarni Bjarnason

DIMANCHE—23 Janvier, 1938

23-342

DOMINGO—23 de Enero de 1938

SUNDAY—January 23rd, 1938

Sun rises 7.52; sets 4.32

Lighting up 5.2

High Water London Bridge 6.28 a.m.; 7.0 p.m.

22  
23  
24  
25  
26  
27  
28  
29  
30  
31

FEBRUARY

MARCH

APRIL

MAY

JUNE

JANUARY

LUNDI—24 Janvier, 1938

24—341

LUNES—24 de Enero de 1938

MONDAY—January 24th, 1938

Sun rises 7.51 ; sets 4.34

Lighting up 5.4

High Water London Bridge 7.10 a.m. ; 7.48 p.m.

MARDI—25 Janvier, 1938

25—340

MARTES—25 de Enero de 1938

TUESDAY—January 25th, 1938

Sun rises 7.50 , sets 4.36

Lighting up 5.6

High Water London Bridge 8.11 a.m. ; 8.50 p.m.

FEBRUARY

MARCH

APRIL

MAY

JUNE

24  
25  
26  
27  
28  
29  
30



JANUARY

MERCREDI—26 Janvier, 1938

26—339

MIÉRCOLES—26 de Enero de 1938

WEDNESDAY—January 26th, 1938

Sun rises 7.48; sets 4.37    Lighting up 5.7    High Water London Bridge 9.30 a.m.; 10.7 p.m.

JEUDI—27 Janvier, 1938

27—338

JUEVES—27 de Enero de 1938

THURSDAY—January 27th, 1938

Sun rises 7.47; sets 4.39    Lighting up 5.9    High Water London Bridge 10.54 a.m.; 11.19 p.m.

FEBRUARY

MARCH

APRIL

MAY

26

27

28

29

30

31

JUNE

JANUARY

VENDREDI—28 Janvier, 1938      28—337      VIERNES—28 de Enero de 1938

FRIDAY—January 28th, 1938

Sun rises 7.46; sets 4.41      Lighting up 5.11      High Water London Bridge — a.m.; 12 midnight

SAMEDI—29 Janvier, 1938      29—336      SÁBADO—29 de Enero de 1938

SATURDAY—January 29th, 1938

Sun rises 7.44; sets 4.43      Lighting up 5.13      High Water London Bridge 12.18 a.m.; 12.50 p.m.

FEBRUARY

MARCH

APRIL

MAY

JUNE

28  
29  
30  
31

JANUARY

DIMANCHE—30 Janvier, 1938

30—335

DOMINGO—30 de Enero de 1938

SUNDAY—January 30th, 1938

Sun rises 7.43; sets 4.44    Lighting up 5.14    High Water London Bridge 1.5 a.m. ; 1.34 p.m.

*Bejar stjórnmáttáringun i Þrösk.*  
*Þórsarinn lú i það!*

LUNDI—31 Janvier, 1938

31—334

LUNES—31 de Enero de 1938

MONDAY—January 31st, 1938

Sun rises 7.41; sets 4.46    Lighting up 5.16    High Water London Bridge 1.44 a.m. ; 2.0 p.m.

FEBRUARY

MARCH

APRIL

MAY

JUNE

88  
88

JANUARY

MONDAY - January - 31st 1953

MEMORANDUM

Registered Design No. 668,615

CASH  
INWARDS

CASH  
OUTWARDS

PAT. No. 13372/12

FEBRUARY

MARCH

APRIL

MAY

JUNE

MEMORANDUM

Registered Design No 668,615

MARDI—1 Février, 1938

32-333

MARTES—1 de Febrero de 1938

TUESDAY—February 1st, 1938

Registered Design No. 668,615

Sun rises 7.40; sets 4.48

Lighting up 5.18

High Water London Bridge 2.16 a.m.; 2.43 p.m.

J. Nörin. Gafredrenju. Samur. Dr. Hler  
fron Kaban. + forskalle i Alpen  
lit Danfjord. Siglu fjord, Skuneyri  
+ rekun. -

JANUARY

FEBRUARY

1

2

3

4

5

6

7

8

9

10

11

12

13

14

15

16

17

18

19

20

21

22

23

24

25

26

27

28

MARCH

APRIL

MAY

JUNE

MERCREDI—2 Février, 1938

33—332

MIÉRCOLES—2 de Febrero de 1938

### WEDNESDAY—February 2nd, 1938

CANDLEMAS (Scottish Quarter Day)

Sun rises 7.38; sets 4.50

Lighting up 5.20

High Water London Bridge 2.47 a.m.; 3.14 p.m.

JEUDI—3 Février, 1938

34—331

JUEVES—3 de Febrero de 1938

### THURSDAY—February 3rd, 1938

Sun rises 7.37; sets 4.52

Lighting up 5.22

High Water London Bridge 3.19 a.m.; 3.49 p.m.

FEBRUARY

- 2
- 3
- 4
- 5
- 6
- 7
- 8
- 9
- 10
- 11
- 12
- 13
- 14
- 15
- 16
- 17
- 18
- 19
- 20
- 21
- 22
- 23
- 24
- 25
- 26
- 27
- 28

MARCH

APRIL

MAY

JUNE

VENDREDI—4 Février, 1938

35-330

VIERNES—4 de Febrero de 1938

FRIDAY—February 4th, 1938

Sun rises 7.35; sets 4.54    Lighting up 5.24    High Water London Bridge 3.54 a.m.; 4.24 p.m.

SAMEDI—5 Février, 1938

36-329

SÁBADO—5 de Febrero de 1938

SATURDAY—February 5th, 1938

Sun rises 7.34; sets 4.56    Lighting up 5.26    High Water London Bridge 4.26 a.m.; 4.55 p.m.

JANUARY

FEBRUARY

4

5

6

7

8

9

10

11

12

13

14

15

16

17

18

19

20

21

22

23

24

25

26

27

28

MARCH

APRIL

MAY

JUNE

DIMANCHE—6 Février, 1938

37-328

DOMINGO—6 de Febrero de 1938

SUNDAY—February 6th, 1938

Sun rises 7.32; sets 4.57

Lighting up 5.27

High Water London Bridge 4.57 a.m.; 5.28 p.m.

*J. Wærrn Gólf fædur kom upp frá Alex í  
Morgun frá Vard - í Vesturland*

LUNDI—7 Février, 1938

38-327

LUNES—7 de Febrero de 1938

MONDAY—February 7th, 1938

Sun rises 7.30; sets 4.59

Lighting up 5.29

High Water London Bridge 5.31 a.m.; 6.6 p.m.

JANUARY

FEBRUARY

6

7

8

9

10

11

12

13

14

15

16

17

18

19

20

21

22

23

24

25

26

27

28

MARCH

APRIL

MAY

JUNE



TUESDAY—February 8th, 1938

Sun rises 7.29; sets 5.1 Lighting up 5.31 High Water London Bridge 6.16 a.m.; 6.56 p.m.

Rezzard Kristjánsson & Co. til hysder:  
Týsk vindmynglas 200 v' 24 oz. maskinn.  
& Rey 19/75 fól hoksmeyr (i. Stanglindal B. D. S').

WEDNESDAY—February 9th, 1938

Sun rises 7.27; sets 5.2 Lighting up 5.32 High Water London Bridge 7.19 a.m.; 8.7 p.m.

JANUARY

FEBRUARY

8  
9  
10  
11  
12  
13  
14  
15  
16  
17  
18  
19  
20  
21  
22  
23  
24  
25  
26  
27  
28

MARCH

APRIL

MAY

JUNE

THURSDAY—February 10th, 1938

Sun rises 7.26; sets 5.4    Lighting up 5.34    High Water London Bridge 8.44 a.m.; 9.38 p.m.

*J. W. Galfredson rejsla upp: Kyra í Sþben  
Bayermesku Kerff rejsla - far goad!*

JANUARY

FEBRUARY

FRIDAY—February 11th, 1938

Sun rises 7.24; sets 5.6    Lighting up 5.36    High Water London Bridge 10.23 a.m.; 11.8 p.m.

10  
11  
12  
13  
14  
15  
16  
17  
18  
19  
20  
21  
22  
23  
24  
25  
26  
27  
28

MARCH

APRIL

MAY

JUNE

JANUARY

FEBRUARY

SAMEDI—12 Février, 1938 43-322 SÁBADO—12 de Febrero de 1938

SATURDAY—February 12th, 1938

Sun rises 7.22; sets 5.9 Lighting up 5.39 High Water London Bridge 11.46 a.m.; — p.m.

*Handwritten notes in cursive script, mostly illegible.*

DIMANCHE—13 Février, 1938 44-321 DOMINGO—13 de Febrero de 1938

SUNDAY—February 13th, 1938

Sun rises 7.20; sets 5.10 Lighting up 5.40 High Water London Bridge 12.20 a.m.; 12.50 p.m.

12  
13  
14  
15  
16  
17  
18  
19  
20  
21  
22  
23  
24  
25  
26  
27  
28

MARCH

APRIL

MAY

JUNE

LUNDI—14 Février, 1938

45-320

LUNES—14 de Febrero de 1938

# MONDAY—February 14th, 1938

Sun rises 7.18; sets 5.11

Lighting up 5.41

High Water London Bridge 1.15 a.m.; 1.44 p.m.

JANUARY

FEBRUARY

MARDI—15 Février, 1938

46-319

MARTES—15 de Febrero de 1938

# TUESDAY—February 15th, 1938

Sun rises 7.16; sets 5.13

Lighting up 5.43

High Water London Bridge 2.4 a.m.; 2.28 p.m.

MARCH

14

15

16

17

18

19

20

21

22

23

24

25

26

27

28

APRIL

MAY

JUNE

MERCREDI—16 Février, 1938

47-318 MIÉRCOLES—16 de Febrero de 1938

WEDNESDAY—February 16th, 1938

Sun rises 7.14; sets 5.15

Lighting up 5.45

High Water London Bridge 2.45 a.m.; 3.10 p.m.

JEUDI—17 Février, 1938

48-317

JUEVES—17 de Febrero de 1938

THURSDAY—February 17th, 1938

Sun rises 7.13; sets 5.17

Lighting up 5.47

High Water London Bridge 3.24 a.m.; 3.50 p.m.

JANUARY

FEBRUARY

MARCH

- 16
- 17
- 18
- 19
- 20
- 21
- 22
- 23
- 24
- 25
- 26
- 27
- 28

VENDREDI—18 Février, 1938

49-316

VIERNES—18 de Febrero de 1938

FRIDAY—February 18th, 1938

Sun rises 7.11; sets 5.19

Lighting up 5.49

High Water London Bridge 4.1 a.m.; 4.29 p.m.

SAMEDI—19 Février, 1938

50-315

SÁBADO—19 de Febrero de 1938

SATURDAY—February 19th, 1938

Sun rises 7.9; sets 5.21

Lighting up 5.51

High Water London Bridge 4.41 a.m.; 5.7 p.m.

JANUARY

FEBRUARY

MARCH

18

19

20

21

22

23

24

25

26

27

28

DIMANCHE—20 Février, 1938

51-314

DOMINGO—20 de Febrero de 1938

SUNDAY—February 20th, 1938

Sun rises 7.6; sets 5.23

Lighting up 5.53

High Water London Bridge 5.16 a.m.; 5.39 p.m.

LUNDI—21 Février, 1938

52-313

LUNES—21 de Febrero de 1938

MONDAY—February 21st, 1938

Sun rises 7.4; sets 5.24

Lighting up 5.54

High Water London Bridge 5.50 a.m.; 6.10 p.m.

JANUARY

FEBRUARY

JULY

MARCH

APRIL

MAY

JUNE

20  
21  
22  
23  
24  
25  
26  
27  
28

THURSDAY—February 24th, 1938

Sun rises 6.58; sets 5.30

Lighting up 6.0

High Water London Bridge 8.33 a.m.; 9.2 p.m.

Bliksmúdjau, Grubbi  
1200 Flugtkædder a 9/85 per kg.

H. 7 1/2 Midday H. B. Jensen, Smoking

FRIDAY—February 25th, 1938

Sun rises 6.56; sets 5.32

Lighting up 6.2

High Water London Bridge 10.9 a.m.; 10.35 p.m.

H. 7. Midday Legatiansrand Brú  
- Smoking -

24

25

26

27

28



## SATURDAY—February 26th, 1938

Sun rises 6.54; sets 5.33

Lighting up 6.3

High Water London Bridge 11.28 a.m.; 11.50 p.m.

Hiddry Johannus kl. 7 1/2. Smoking.

## SUNDAY—February 27th, 1938

Sun rises 6.52; sets 5.35

Lighting up 6.5

High Water London Bridge — a.m.; 12.26 p.m.

Farkelmanns fest (Halven af Tinden) i D.D.S.  
i Cad. Fellow kl. 2 1/2 til 5 1/2 a dag.

26  
27  
28

MONDAY—February 28th, 1938

Sun rises 6.50; sets 5.37

Lighting up 6.7

High Water London Bridge 12.41 a.m.; 1.10 p.m.

JANUARY

FEBRUARY

MARCH

APRIL

MAY

JUNE

CASH INWARDS

CASH OUTWARDS

Krott. 5 Söðkurinn rejsk m. Dr. í hæl i hæl  
 Korrurug - Spanen - - -  
 - Oalb. Flannu - - -  
 Virektor D. D. P. A.

Fél Flannu. Set. Franuiss.

JANUARY

FEBRUARY

SUNDAY - 26 February 1938

MONDAY

TUESDAY - 28 February 1938

MONDAY - February 28th, 1938

Low Water 5.40 am - 1.30 pm High Water 11.15 am - 1.15 pm

HEAD  
DOWN

HEAD  
UP

MEMORANDUM

MEMORANDUM

JULY

AUGUST

MARCH

APRIL

MAY

JUNE

JANUARY

FEBRUARY

MEMORANDUM

Registered Design No. 668,615

JULY

AUGUST

PAT. No. 13372/12

MARCH

APRIL

MAY

JUNE

MEMORANDUM

Registered Design No 668,615

MARDI—1 Mars, 1938

60-305

MARTES—1 de Marzo de 1938

TUESDAY—March 1st, 1938

Registered-Design No. 668,615

Sun rises 6.47; sets 5.39

Lighting up 6.9

High Water London Bridge 1.19 a.m.; 1.46 p.m.

O. f. K. Subper priser: Lager <sup>3</sup>/<sub>3</sub>

st. Helis <sup>1</sup>/<sub>1</sub> 41.90 4090 112/1

A\* <sup>1</sup>/<sub>2</sub> 21.10 2060 64/2

hög. Helis <sup>1</sup>/<sub>1</sub> 24.60 2410 19/1

A\* <sup>1</sup>/<sub>2</sub> 12.40 1215 77/2

Florentka 24.90. 2440 27.

Licence N. 4380. - <sup>1</sup>/<sub>4</sub>s. N. 5330. - nr. 4630

4/3. O. f. K. Lilhyder i & Nr. for 100 kg.

JANUARY

FEBRUARY

MARCH

1

2

3

4

5

6

7

8

9

10

11

12

13

14

15

16

17

18

19

20

21

22

23

24

25

26

27

28

29

30

31

JULY

AUGUST

SEPTEMBER

APRIL

MAY

JUNE

MEMORANDUM

Registered Design No 668,615

MARDI—1 Mars, 1938

60-305

MARTES—1 de Marzo de 1938

TUESDAY—March 1st, 1938

Registered-Design No. 668,615

Sun rises 6.47; sets 5.39

Lighting up 6.9

High Water London Bridge 1.19 a.m.; 1.46 p.m.

O. J. K. Super prices: Lager <sup>3</sup>/<sub>3</sub>

st. Helis <sup>1</sup>/<sub>1</sub> 41.90 40.90 112 <sup>1</sup>/<sub>1</sub>

R <sup>1</sup>/<sub>2</sub> 21.10 20.60 64 <sup>1</sup>/<sub>2</sub>

hg. Helis <sup>1</sup>/<sub>1</sub> 24.60 24.10 19 <sup>1</sup>/<sub>1</sub>

R <sup>1</sup>/<sub>2</sub> 12.40 12.15 77 <sup>1</sup>/<sub>2</sub>

Florentina 24.90. 24.40 27.

Sk. 4380. - 1 <sup>1</sup>/<sub>3</sub> Sk. 5330. - pr. 4630

O. J. K. libbyder i & kr. for 100 kg.

62 <sup>1</sup>/<sub>2</sub> Kr. Malasyka  
 74 <sup>1</sup>/<sub>1</sub> - Florentina  
 99 <sup>1</sup>/<sub>1</sub> Sk Strasyka  
 49 <sup>1</sup>/<sub>2</sub> -  
 250.-  
 16/3-38

JANUARY

FEBRUARY

MARCH

1  
2  
3  
4  
5  
6  
7  
8  
9  
10  
11  
12  
13  
14  
15  
16  
17  
18  
19  
20  
21  
22  
23  
24  
25  
26  
27  
28  
29  
30  
31

JULY

AUGUST

SEPTEMBER

APRIL

MAY

JUNE

MERCREDI—2 Mars, 1938

61-304

MIÉRCOLES—2 de Marzo de 1938

WEDNESDAY—March 2nd, 1938

Sun rises 6.45; sets 5.41

Lighting up 6.11

High Water London Bridge 1.53 a.m.; 2.16 p.m.

F. J. S. Skjörvarfundur í O.F.  
 Lilla Bandalagid gengid ur  
 F.M. K.  
 Þoykatning 2.  
 í F. J. S. markur 1/20 heildslau.

Inga Sör kann hjem ud. Gullfoss  
 í Lfheru K.L.

JEUDI—3 Mars, 1938

62-303

JUEVES—3 de Marzo de 1938

THURSDAY—March 3rd, 1938

Sun rises 6.43; sets 5.43

Lighting up 6.13

High Water London Bridge 2.24 a.m.; 2.49 p.m.

JANUARY

FEBRUARY

MARCH

JULY

AUGUST

SEPTEMBER

APRIL

MAY

JUNE

2  
3  
4  
5  
6  
7  
8  
9  
10  
11  
12  
13  
14  
15  
16  
17  
18  
19  
20  
21  
22  
23  
24  
25  
26  
27  
28  
29  
30  
31

VENDREDI—4 Mars, 1938

63-302

VIERNES—4 de Marzo de 1938

FRIDAY—March 4th, 1938

Sun rises 6.41; sets 5.44

Lighting up 6.14

High Water London Bridge 2.57 a.m.; 3.23 p.m.

SAMEDI—5 Mars, 1938

64-301

SÁBADO—5 de Marzo de 1938

SATURDAY—March 5th, 1938

Sun rises 6.39; sets 5.46

Lighting up 6.16

High Water London Bridge 3.33 a.m.; 4.0 p.m.

Lager "Standard" 70 kg.

JANUARY

FEBRUARY

MARCH

JULY

AUGUST

SEPTEMBER

APRIL

MAY

JUNE

Kirkjuvæðsfundurinn hos P.O.  
Jón Ólafur, Þryggvi Guðni, Ólafur Pásson (Ráðgjafi  
Kirkjuvæðis)

Al. 1 lit 2 1/2 i mitt afa netur. Hús krók. hús  
fautu in grunninn.



DIMANCHE—6 Mars, 1938

65-300

DOMINGO—6 de Marzo de 1938

SUNDAY—March 6th, 1938

Sun rises 6.37; sets 5.48 Lighting up 6.18 High Water London Bridge 4.7 a.m.; 4.34 p.m.

LUNDI—7 Mars, 1938

66-299

LUNES—7 de Marzo de 1938

MONDAY—March 7th, 1938

Sun rises 6.34; sets 5.49 Lighting up 6.19 High Water London Bridge 4.42 a.m.; 5.7 p.m.

JANUARY

FEBRUARY

MARCH

JULY

AUGUST

SEPTEMBER

APRIL

MAY

JUNE

- 6
- 7
- 8
- 9
- 10
- 11
- 12
- 13
- 14
- 15
- 16
- 17
- 18
- 19
- 20
- 21
- 22
- 23
- 24
- 25
- 26
- 27
- 28
- 29
- 30
- 31

MARDI—8 Mars, 1938

67-298

MARTES—8 de Marzo de 1938

TUESDAY—March 8th, 1938

Sun rises 6.32; sets 5.51 Lighting up 6.21 High Water London Bridge 5.20 a.m.; 5.46 p.m.

MERCREDI—9 Mars, 1938

68-297

MIÉRCOLES—9 de Marzo de 1938

WEDNESDAY—March 9th, 1938

Sun rises 6.30; sets 5.53 Lighting up 6.23 High Water London Bridge 6.4 a.m.; 6.35 p.m.

JANUARY

FEBRUARY

MARCH

JULY

AUGUST

SEPTEMBER

APRIL

MAY

JUNE

- 8
- 9
- 10
- 11
- 12
- 13
- 14
- 15
- 16
- 17
- 18
- 19
- 20
- 21
- 22
- 23
- 24
- 25
- 26
- 27
- 28
- 29
- 30
- 31

JEUDI—10 Mars, 1938

69-296

JUEVES—10 de Marzo de 1938

THURSDAY—March 10th, 1938

Sun rises 6.28; sets 5.54

Lighting up 6.24

High Water London Bridge 7.9 a.m.; 7.47 p.m.

VENDREDI—11 Mars, 1938

70-295

VIERNES—11 de Marzo de 1938

FRIDAY—March 11th, 1938

Sun rises 6.26; sets 5.56

Lighting up 6.26

High Water London Bridge 8.39 a.m.; 9.25 p.m.

JANUARY

FEBRUARY

MARCH

JULY

AUGUST

10

11

12

13

14

15

16

17

18

19

20

21

22

23

24

25

26

27

28

29

30

31

SEPTEMBER

APRIL

MAY

JUNE

SAMEDI—12 Mars, 1938

71-294

SÁBADO—12 de Marzo de 1938

### SATURDAY—March 12th, 1938

Sun rises 6.24; sets 5.57 Lighting up 6.27 High Water London Bridge 10.18 a.m.; 10.59 p.m.

DIMANCHE—13 Mars, 1938

72-293

DOMINGO—13 de Marzo de 1938

### SUNDAY—March 13th, 1938

Sun rises 6.21; sets 5.59 Lighting up 6.29 High Water London Bridge 11.39 a.m.; — p.m.

JANUARY

FEBRUARY

MARCH

JULY

AUGUST

SEPTEMBER

APRIL

MAY

JUNE

- 12
- 13
- 14
- 15
- 16
- 17
- 18
- 19
- 20
- 21
- 22
- 23
- 24
- 25
- 26
- 27
- 28
- 29
- 30
- 31

LUNDI—14 Mars, 1938

73-292

LUNES—14 de Marzo de 1938

# MONDAY—March 14th, 1938

Sun rises 6.19; sets 6.1

Lighting up 6.31

High Water London Bridge 12.9 a.m.; 12.42 p.m.

MARDI—15 Mars, 1938

74-291

MARTES—15 de Marzo de 1938

# TUESDAY—March 15th, 1938

Sun rises 6.17; sets 6.3

Lighting up 6.33

High Water London Bridge 1.5 a.m.; 1.29 p.m.

JANUARY

FEBRUARY

MARCH

JULY

AUGUST

SEPTEMBER

APRIL

MAY

JUNE

- 14
- 15
- 16
- 17
- 18
- 19
- 20
- 21
- 22
- 23
- 24
- 25
- 26
- 27
- 28
- 29
- 30
- 31

WEDNESDAY—March 16th, 1938

Sun rises 6.15; sets 6.4 Lighting up 6.34 High Water London Bridge 1.47 a.m.; 2.11 p.m.

THURSDAY—March 17th, 1938

ST. PATRICK'S DAY

Sun rises 6.12; sets 6.6 Lighting up 6.36 High Water London Bridge 2.26 a.m.; 2.47 p.m.

*Bill of O. J. K.*

50/1	Skj. Skráskyttur	40/90	fr. Skj.	2045. -
75/2	" dr	20/60	" "	1545. -
100/1	Kj. by. Helis	24/10	pa. by.	2410. -
150/2	" dr	12/15	" "	1822.50
100/1	Fláskyttur	24/40	" "	2440. -

*200.000. -*

JANUARY

FEBRUARY

MARCH

JULY

AUGUST

SEPTEMBER

16

17

18

19

20

21

22

23

24

25

26

27

28

29

30

31

APRIL

MAY

JUNE

JANUARY

FEBRUARY

MARCH

VENDREDI—18 Mars, 1938

77-288

VIERNES—18 de Marzo de 1938

FRIDAY—March 18th, 1938

Sun rises 6.10; sets 6.8

Lighting up 6.38

High Water London Bridge 3.2 a.m.; 3.27 p.m.

SAMEDI—19 Mars, 1938

78-287

SÁBADO—19 de Marzo de 1938

SATURDAY—March 19th, 1938

Sun rises 6.8; sets 6.10

Lighting up 6.40

High Water London Bridge 3.40 a.m.; 4.0 p.m.

*Kaup. Alþjóða W.D. fallit.*

JULY

AUGUST

SEPTEMBER

APRIL

MAY

JUNE

18  
19  
20  
21  
22  
23  
24  
25  
26  
27  
28  
29  
30  
31

DIMANCHE—20 Mars, 1938

79-286

DOMINGO—20 de Marzo de 1938

SUNDAY—March 20th, 1938

Sun rises 6.8; sets 6.11

Lighting up 6.41

High Water London Bridge 4.14 a.m.; 4.32 p.m.

LUNDI—21 Mars, 1938

80-285

LUNES—21 de Marzo de 1938

MONDAY—March 21st, 1938

Sun rises 6.3; sets 6.13

Lighting up 6.43

High Water London Bridge 4.45 a.m.; 5.0 p.m.

*Hagnin Kristjansson's Hús selges líkklion.  
Sk. b. e. h.*

JANUARY

FEBRUARY

MARCH

JULY

AUGUST

SEPTEMBER

APRIL

MAY

JUNE

20  
21  
22  
23  
24  
25  
26  
27  
28  
29  
30  
31



MARDI—22 Mars, 1938

81—284

MARTES—22 de Marzo de 1938

TUESDAY—March 22nd, 1938

Sun rises 6.1; sets 6.15

Lighting up 6.45

High Water London Bridge 5.18 a.m.; 5.30 p.m.

MERCREDI—23 Mars, 1938

82—283

MIÉRCOLES—23 de Marzo de 1938

WEDNESDAY—March 23rd, 1938

Sun rises 5.58; sets 6.16

Lighting up 6.46

High Water London Bridge 5.54 a.m.; 6.6 p.m.

JANUARY

FEBRUARY

MARCH

JULY

AUGUST

SEPTEMBER

APRIL

MAY

JUNE

22  
23  
24  
25  
26  
27  
28  
29  
30  
31

JEUDI—24 Mars, 1938

83-282

JUEVES—24 de Marzo de 1938

### THURSDAY—March 24th, 1938

Sun rises 5.56; sets 6.18    Lighting up 6.48    High Water London Bridge 6.43 a.m.; 6.58 p.m.

VENDREDI—25 Mars, 1938

84-281

VIERNES—25 de Marzo de 1938

### FRIDAY—March 25th, 1938

LADY DAY (Quarter Day)

Sun rises 5.54; sets 6.20    Lighting up 6.50    High Water London Bridge 7.47 a.m.; 8.6 p.m.

JANUARY

FEBRUARY

MARCH

JULY

AUGUST

SEPTEMBER

APRIL

MAY

JUNE

24

25

26

27

28

29

30

31

SAMEDI—26 Mars, 1938

85-280

SÁBADO—26 de Marzo de 1938

### SATURDAY—March 26th, 1938

Sun rises 5.52; sets 6.22.

Lighting up 6.52

High Water London Bridge 9.16 a.m.; 9.38 p.m.

DIMANCHE—27 Mars, 1938

86-279

DOMINGO—27 de Marzo de 1938

### SUNDAY—March 27th, 1938

Sun rises 5.49; sets 6.23

Lighting up 6.53

High Water London Bridge 10.46 a.m.; 11.5 p.m.

JANUARY

FEBRUARY

MARCH

JULY

AUGUST

SEPTEMBER

APRIL

MAY

JUNE

26

27

28

29

30

31

LUNDI— 28 Mars, 1938 87-278 LUNES—28 de Marzo de 1938

MONDAY—March 28th, 1938

Sun rises 5.47; sets 6.25 Lighting up 6.55 High Water London Bridge 11.52 a.m.; — p.m.

MARDI—29 Mars, 1938 88-277 MARTES—29 de Marzo de 1938

TUESDAY—March 29th, 1938

Sun rises 5.45; sets 6.26 Lighting up 6.56 High Water London Bridge 12.2 a.m.; 12.36 p.m.

JANUARY

FEBRUARY

MARCH

JULY

AUGUST

SEPTEMBER

APRIL

MAY

JUNE

28  
29  
30  
31

MERCREDI—30 Mars, 1938

89-276

MIÉRCOLES—30 de Marzo de 1938

### WEDNESDAY—March 30th, 1938

Sun rises 5.43; sets 6.28

Lighting up 6.58

High Water London Bridge 12.45 a.m.; 1.12 p.m.

JEUDI—31 Mars, 1938

90-275

JUEVES—31 de Marzo de 1938

### THURSDAY—March 31st, 1938

Sun rises 5.40; sets 6.29

Lighting up 6.59

High Water London Bridge 1.20 a.m.; 1.44 p.m.

JANUARY

FEBRUARY

MARCH

JULY

AUGUST

SEPTEMBER

APRIL

MAY

JUNE

JANUARY

FEBRUARY

MARCH

JULY

AUGUST

SEPTEMBER

APRIL

MAY

JUNE

# MEMORANDUM

Registered Design No. 668,615

		CASH INWARDS		CASH OUTWARDS	

MEMORANDUM

Registered Design No 668,615

VENDREDI—1 Avril, 1938

91-274

VIERNES—1 de Abril de 1938

FRIDAY—April 1st, 1938

Registered Design No. 668,615

Sun rises 5.38; sets 6.31

Lighting up 7.1

High Water London Bridge 1.52 a.m.; 2.19 p.m.

JANUARY

FEBRUARY

MARCH

APRIL

1

2

3

4

5

6

7

8

9

10

11

12

13

14

15

16

17

18

19

20

21

22

23

24

25

26

27

28

29

30

JULY

AUGUST

SEPTEMBER

OCTOBER

MAY

JUNE

SAMEDI—2 Avril, 1938

92-273

SÁBADO—2 de Abril de 1938

SATURDAY—April 2nd, 1938

Sun rises 5.36; sets 6.33 Lighting up 7.3 High Water London Bridge 2.31 a.m.; 2.58 p.m.

DIMANCHE—3 Avril, 1938

93-272

DOMINGO—3 de Abril de 1938

SUNDAY—April 3rd, 1938

Sun rises 5.34; sets 6.34 Lighting up 7.4 High Water London Bridge 3.10 a.m.; 3.37 p.m.

JANUARY

FEBRUARY

MARCH

APRIL

2  
3  
4  
5  
6  
7  
8  
9  
10  
11  
12  
13  
14  
15  
16  
17  
18  
19  
20  
21  
22  
23  
24  
25  
26  
27  
28  
29  
30

JULY

AUGUST

SEPTEMBER

OCTOBER

MAY

JUNE



MONDAY—April 4th, 1938

Sun rises 5.32; sets 6.36

Lighting up 7.6

High Water London Bridge 3.51 a.m.; 4.15 p.m.

Alfann Geryl Herbebraut 1. Ostende  
 Nabras þraa Belgisk Trassler, Freddy  
 þið Skandun þinnuð umhord. Kam  
 þrau Landahol 4/2. þið Skand.  
 Herdaranu umhordet. Þegar með  
 Gullþross 5/4 til Leith & via London  
 til Ostende. L. J. er þið 19/4. 1921.

TUESDAY—April 5th, 1938

Sun rises 5.29; sets 6.38

Lighting up 7.8

High Water London Bridge 4.32 a.m.; 4.54 p.m.

JANUARY

FEBRUARY

MARCH

APRIL

JULY

AUGUST

SEPTEMBER

OCTOBER

MAY

JUNE

4

5

6

7

8

9

10

11

12

13

14

15

16

17

18

19

20

21

22

23

24

25

26

27

28

29

30

MERCREDI—6 Avril, 1938

96-269

MIÉRCOLES—6 de Abril de 1938

WEDNESDAY—April 6th, 1938

Sun rises 5.27; sets 6.39

Lighting up 7.9

High Water London Bridge 5.14 a.m.; 5.38 p.m.

*Faint handwritten notes in pencil, mostly illegible.*

JEUDI—7 Avril, 1938

97-268

JUEVES—7 de Abril de 1938

THURSDAY—April 7th, 1938

Sun rises 5.25; sets 6.41

Lighting up 7.11

High Water London Bridge 6.8 a.m.; 6.33 p.m.

JANUARY

FEBRUARY

MARCH

APRIL

JULY

AUGUST

SEPTEMBER

OCTOBER

MAY

JUNE

- 6
- 7
- 8
- 9
- 10
- 11
- 12
- 13
- 14
- 15
- 16
- 17
- 18
- 19
- 20
- 21
- 22
- 23
- 24
- 25
- 26
- 27
- 28
- 29
- 30

VENDREDI—8 Avril, 1938

98-267

VIERNES—8 de Abril de 1938

FRIDAY—April 8th, 1938

Sun rises 5.23; sets 6.43

Lighting up 7.13

High Water London Bridge 7.15 a.m.; 7.43 p.m.

SAMEDI—9 Avril, 1938

99-268

SÁBADO—9 de Abril de 1938

SATURDAY—April 9th, 1938

Sun rises 5.20; sets 6.45

Lighting up 7.15

High Water London Bridge 8.37 a.m.; 9.15 p.m.

JANUARY

FEBRUARY

MARCH

APRIL

JULY

AUGUST

SEPTEMBER

OCTOBER

MAY

JUNE

8  
9  
10  
11  
12  
13  
14  
15  
16  
17  
18  
19  
20  
21  
22  
23  
24  
25  
26  
27  
28  
29  
30

DIMANCHE—10 Avril, 1938

100—265

DOMINGO—10 de Abril de 1938

SUNDAY—April 10th, 1938

(Summer Time begins 2 a.m.)

Sun rises 6.18; sets 7.46    Lighting up 8.46    High Water London Bridge 11.12 a.m.; 11.45 p.m.

LUNDI—11 Avril, 1938

101—264

LUNES—11 de Abril de 1938

MONDAY—April 11th, 1938

Sun rises 6.16; sets 7.48    Lighting up 8.48    High Water London Bridge — a.m.; 12.23 p.m.

*fair Luigi Gordon. number. No. 475.*

JANUARY

FEBRUARY

MARCH

APRIL

JULY

AUGUST

SEPTEMBER

OCTOBER

MAY

JUNE

- 10
- 11
- 12
- 13
- 14
- 15
- 16
- 17
- 18
- 19
- 20
- 21
- 22
- 23
- 24
- 25
- 26
- 27
- 28
- 29
- 30

MARDI—12 Avril, 1938

102-263

MARTES—12 de Abril de 1938

TUESDAY—April 12th, 1938

Sun rises 6.13; sets 7.50

Lighting up 8.50

High Water London Bridge 12.52 a.m.; 1.22 p.m.

*Málth. Björnsson, Sandi sentar 4300 to Sundermann  
stakur lifat.*

MERCREDI—13 Avril, 1938

103-262

MIÉRCOLES—13 de Abril de 1938

WEDNESDAY—April 13th, 1938

Sun rises 6.11; sets 7.51

Lighting up 8.51

High Water London Bridge 1.45 a.m.; 2.8 p.m.

JANUARY

FEBRUARY

MARCH

APRIL

JULY

AUGUST

SEPTEMBER

OCTOBER

MAY

JUNE

- 12
- 13
- 14
- 15
- 16
- 17
- 18
- 19
- 20
- 21
- 22
- 23
- 24
- 25
- 26
- 27
- 28
- 29
- 30

JEUDI—14 Avril, 1938

104-261

JUEVES—14 de Abril de 1938

# THURSDAY—April 14th, 1938

Sun rises 6.9; sets 7.53

Lighting up 8.53

High Water London Bridge 2.28 a.m.; 2.48 p.m.

*Handwritten notes in pencil, mostly illegible.*

VENDREDI—15 Avril, 1938

105-260

VIERNES—15 de Abril de 1938

# FRIDAY—April 15th, 1938

GOOD FRIDAY (Scottish Bank Holiday)

Sun rises 6.7; sets 7.55

Lighting up 8.55

High Water London Bridge 3.3 a.m.; 3.23 p.m.

JANUARY

FEBRUARY

MARCH

APRIL

JULY

AUGUST

SEPTEMBER

OCTOBER

MAY

JUNE

- 14
- 15
- 16
- 17
- 18
- 19
- 20
- 21
- 22
- 23
- 24
- 25
- 26
- 27
- 28
- 29
- 30

SAMEDI—16 Avril, 1938

106-259

SÁBADO—16 de Abril de 1938

# SATURDAY—April 16th, 1938

Sun rises 6.5; sets 7.57

Lighting up 8.57

High Water London Bridge 3.41 a.m.; 3.58 p.m.

DIMANCHE—17 Avril, 1938

107-258

DOMINGO—17 de Abril de 1938

# SUNDAY—April 17th, 1938

EASTER SUNDAY

Sun rises 6.2 sets 7.58

Lighting up 8.58

High Water London Bridge 4.16 a.m.; 4.31 p.m.

JANUARY

FEBRUARY

MARCH

APRIL

JULY

AUGUST

SEPTEMBER

OCTOBER

MAY

JUNE

16

17

18

19

20

21

22

23

24

25

26

27

28

29

30

LUNDI—18 Avril, 1938

108-257

LUNES—18 de Abril de 1938

# MONDAY—April 18th, 1938

EASTER MONDAY

Sun rises 6.0; sets 8.0

Lighting up 9.0

High Water London Bridge 4.50 a.m.; 5.3 p.m.

MARDI—19 Avril, 1938

109-256

MARTES—19 de Abril de 1938

# TUESDAY—April 19th, 1938

Sun rises 5.58; sets 8.2

Lighting up 9.2

High Water London Bridge 5.24 a.m.; 5.33 p.m.

JANUARY

FEBRUARY

MARCH

APRIL

JULY

AUGUST

SEPTEMBER

OCTOBER

MAY

JUNE

- 18
- 19
- 20
- 21
- 22
- 23
- 24
- 25
- 26
- 27
- 28
- 29
- 30



MERCREDI—20 Avril, 1938

110-255

MIÉRCOLES—20 de Abril de 1938

WEDNESDAY—April 20th, 1938

Sun rises 5.56; sets 8.3

Lighting up 9.3

High Water London Bridge 5.55 a.m.; 6.1 p.m.

JEUDI—21 Avril, 1938

111-254

JUEVES—21 de Abril de 1938

THURSDAY—April 21st, 1938

Sun rises 5.54; sets 8.5

Lighting up 9.5

High Water London Bridge 6.34 a.m.; 6.41 p.m.

JANUARY

FEBRUARY

MARCH

APRIL

JULY

AUGUST

SEPTEMBER

OCTOBER

MAY

JUNE

20  
21  
22  
23  
24  
25  
26  
27  
28  
29  
30

VENDREDI—22 Avril, 1938

112-253

VIERNES—22 de Abril de 1938

FRIDAY—April 22nd, 1938

Sun rises 5.52; sets 8.7

Lighting up 9.7

High Water London Bridge 7.19 a.m.; 7.28 p.m.

SAMEDI—23 Avril, 1938

113-252

SÁBADO—23 de Abril de 1938

SATURDAY—April 23rd, 1938

Sun rises 5.50; sets 8.8

Lighting up 9.8

High Water London Bridge 8.19 a.m.; 8.28 p.m.

JANUARY

FEBRUARY

MARCH

APRIL

JULY

AUGUST

SEPTEMBER

OCTOBER

MAY

JUNE

22

23

24

25

26

27

28

29

30

DIMANCHE—24 Avril, 1938

114-251

DOMINGO—24 de Abril de 1938

### SUNDAY—April 24th, 1938

Sun rises 5.47; sets 8.10

Lighting up 9.10

High Water London Bridge 9.32 a.m.; 9.42 p.m.

LUNDI—25 Avril, 1938

115-250

LUNES—25 de Abril de 1938

### MONDAY—April 25th, 1938

Sun rises 5.46; sets 8.12

Lighting up 9.12

High Water London Bridge 10.54 a.m.; 11.5 p.m.

JANUARY

FEBRUARY

MARCH

APRIL

JULY

AUGUST

SEPTEMBER

OCTOBER

MAY

JUNE

24  
25  
26  
27  
28  
29  
30

MARDI—26 Avril, 1938

116-249

MARTES—26 de Abril de 1938

TUESDAY—April 26th, 1938

Sun rises 5.44; sets 8.13

Lighting up 9.13

High Water London Bridge — a.m.; 12.2 p.m.

*Þinn. Fergun skuldi nær reist m. Þri. afas  
 Sk. 11. í áfken & var þarinn umhond,  
 men gætt í Land igen - Skyravanda  
 strejka*

MERCREDI—27 Avril, 1938

117-248

MIÉRCOLES—27 de Abril de 1938

WEDNESDAY—April 27th, 1938

Sun rises 5.42; sets 8.15

Lighting up 9.15

High Water London Bridge 12.13 a.m.; 12.55 p.m.

JANUARY

FEBRUARY

MARCH

APRIL

JULY

AUGUST

SEPTEMBER

OCTOBER

MAY

JUNE

26  
27  
28  
29  
30

JEUDI—28 Avril, 1938

118-247

JUEVES—28 de Abril de 1938

# THURSDAY—April 28th, 1938

Sun rises 5.40; sets 8.16

Lighting up 9.16

High Water London Bridge 1.3 a.m.; 1.36 p.m.

*Handwritten notes in French, mostly illegible due to fading.*

VENDREDI—29 Avril, 1938

119-246

VIERNES—29 de Abril de 1938

# FRIDAY—April 29th, 1938

Sun rises 5.38; sets 8.18

Lighting up 9.18

High Water London Bridge 1.46 a.m.; 2.14 p.m.

*Blank lined page with faint handwritten notes at the bottom.*

JANUARY

FEBRUARY

MARCH

APRIL

JULY

AUGUST

SEPTEMBER

OCTOBER

MAY

JUNE

28

29

30

SAMEDI—30 Avril, 1938

120-245

SÁBADO—30 de Abril de 1938

# SATURDAY—April 30th, 1938

Sun rises 5.36; sets 8.19

Lighting up 9.19

High Water London Bridge 2.27 a.m.; 2.55 p.m.

MEMORANDUM

JANUARY

FEBRUARY

MARCH

APRIL

85  
85

JULY

AUGUST

SEPTEMBER

OCTOBER

MAY

JUNE

CASH INWARDS

CASH OUTWARDS

1/25/58

1958

SALES

SATURDAY - April 30th, 1958

INWARD

CASH

JANUARY

FEBRUARY

MARCH

APRIL

MEMORANDUM

Registered Design No. 668,615

1

2

3

4

5

6

7

8

9

0

1

2

3

4

5

6

7

8

9

0

1

2

3

4

5

6

7

8

9

0

1

2

3

4

5

6

JULY

AUGUST

SEPTEMBER

OCTOBER

MAY

JUNE

PAT. NO. 13372/12

MEMORANDUM

Registered Design No 668,615

DIMANCHE—1/Mai, 1938

121-244

DOMINGO—1 de Mayo de 1938

SUNDAY—May 1st, 1938

Registered Design No. 668,615

Sun rises 5.34; sets 8.21

Lighting up 9.21

High Water London Bridge 3.9 a.m.; 3.38 p.m.

JANUARY

FEBRUARY

MARCH

APRIL

MAY

JULY

AUGUST

SEPTEMBER

OCTOBER

NOVEMBER

JUNE

- 1
- 2
- 3
- 4
- 5
- 6
- 7
- 8
- 9
- 10
- 11
- 12
- 13
- 14
- 15
- 16
- 17
- 18
- 19
- 20
- 21
- 22
- 23
- 24
- 25
- 26
- 27
- 28
- 29
- 30
- 31



LUNDI—2 Mai, 1938

122-243

LUNES—2 de Mayo de 1938

# MONDAY—May 2nd, 1938

SCOTTISH BANK HOLIDAY

Sun rises 5.32; sets 8.22    Lighting up 9.22    High Water London Bridge 3.54 a.m.; 4.18 p.m.

MARDI—3 Mai, 1938

123-242

MARTES—3 de Mayo de 1938

# TUESDAY—May 3rd, 1938

Sun rises 5.31; sets 8.24    Lighting up 9.24    High Water London Bridge 4.41 a.m.; 5.4 p.m.

JANUARY

FEBRUARY

MARCH

APRIL

MAY

2

3

4

5

6

7

8

9

10

11

12

13

14

15

16

17

18

19

20

21

22

23

24

25

26

27

28

29

30

31

JULY

AUGUST

SEPTEMBER

OCTOBER

NOVEMBER

JUNE

MERCREDI—4 Mai, 1938

124-241

MIÉRCOLES—4 de Mayo de 1938

### WEDNESDAY—May 4th, 1938

Sun rises 5.29; sets 8.26 Lighting up 9.26 High Water London Bridge 5.28 a.m.; 5.49 p.m.

JEUDI—5 Mai, 1938

125-240

JUEVES—5 de Mayo de 1938

### THURSDAY—May 5th, 1938

Sun rises 5.27; sets 8.28 Lighting up 9.28 High Water London Bridge 6.19 a.m.; 6.38 p.m.

JANUARY

FEBRUARY

MARCH

APRIL

MAY

JULY

AUGUST

SEPTEMBER

OCTOBER

NOVEMBER

JUNE

4

5

6

7

8

9

10

11

12

13

14

15

16

17

18

19

20

21

22

23

24

25

26

27

28

29

30

31

VENDREDI—6 Mai, 1938

126-239

VIERNES—6 de Mayo de 1938

FRIDAY—May 6th, 1938

Sun rises 5.25; sets 8.29

Lighting up 9.29

High Water London Bridge 7.15 a.m.; 7.32 p.m.

*Loira & Fergor reysla með Binnarpass i offri  
Kl. 6.*

SAMEDI—7 Mai, 1938

127-238

SÁBADO—7 de Mayo de 1938

SATURDAY—May 7th, 1938

Sun rises 5.23; sets 8.31

Lighting up 9.31

High Water London Bridge 8.17 a.m.; 8.39 p.m.

JANUARY

FEBRUARY

MARCH

APRIL

MAY

JULY

AUGUST

SEPTEMBER

OCTOBER

NOVEMBER

JUNE

6  
7  
8  
9  
10  
11  
12  
13  
14  
15  
16  
17  
18  
19  
20  
21  
22  
23  
24  
25  
26  
27  
28  
29  
30  
31

SUNDAY—May 8th, 1938

Sun rises 5.21; sets 8.32    Lighting up 9.32    High Water London Bridge 9.33 a.m.; 10.0 p.m.

Has Stovns Kl. 7. Middanz; dereftur  
Nýja Bir. f' accurs - Lóla - Whisky  
The hazeflex bro Stovns.

MONDAY—May 9th, 1938

Sun rises 5.20; sets 8.34    Lighting up 9.34    High Water London Bridge 10.53 a.m.; 11.21 p.m.

Stenul Keinar Gunn. Kl. 1000. - Cam. Kyrap. Helt. C.  
800/1000 Bind i Slipa Pall Hannesson,  
Lagurfaras (ap til 1/50). -

Henni Voillery, my fransk konant þan Vasil. -

Hanneyri: Vigfus heit kl. 200  
Jakob iðel  
Támas Haal made þage  
By. þ.    Þingur Þrisur eiden þan!

Kaupf. Alkyta WQ. (Guðl. Gislason)  
17/4 var varerne solgt. Þankunnarf. WQ.  
(Lill þorhy) Kl. 14.000.  
urde þokinn: iðeðlaunde Þurðs.  
Hvæð solgt 26/5. Þankur 35.000.-  
Þarði 20.000. - Þijörmin i iðyrgl  
þyrris rest.  
G. f. lann renere heit kl. 1000  
af K. A. fald.

Hilmar Þingur rejtur m. Þodafars Kl. 8 kl. Þam.  
þary - Berlin. -

Þrið Johannsen + 2 Þittre } m. Þ. Þes. Kl. 6.  
Mikeltun + 1 - - - Þittre }  
Þingur-Þeþinns + Þane } kl. Þittre.  
Þámas Þámas + "

MARDI—10 Mai, 1938

130-235

MARTES—10 de Mayo de 1938

TUESDAY—May 10th, 1938

Sun rises 5.18; sets 8.36

Lighting up 9.36

High Water London Bridge 11.2 a.m.; — p.m.

Lóru + Fergu kom til Leith. Kl. 2 í dag.

Þyjalfrú Kálbeins. Hættu Brædur míð manni  
sölu Frakkentíð 25. Vbl. 3000.-  
þf. varlig 500.

Trúi J. gik í skóla í morgun.

Skrókur grafur Hættu þá.

MERCREDI—11 Mai, 1938

131-234

MIÉRCOLES—11 de Mayo de 1938

WEDNESDAY—May 11th, 1938

Sun rises 5.16; sets 8.37

Lighting up 9.37

High Water London Bridge 12.27 a.m.; 12.57 p.m.

Vesturgötu 2. Umhyggning Félags. Höfðun  
Barnasamfund. Översigtlegging, sam-  
er sendt Þyggungarn. Þróf ídag.  
Tall með Þ. Þingmannsdarson  
Þ. Halldorsson  
Þ. Sig. Þekursson.

B. K. Kr. 100. í Happa 1/2 Seddel.

Juulfrú kom til Leith. Kl. 12 í dag.

THURSDAY—May 12th, 1938

Sun rises 5.14; sets 8.39 Lighting up 9.39 High Water London Bridge 1.20 a.m.; 1.45 p.m.

Herrvik Biering byrjas sem sendisveinum.

Gallerup hús. Bara fork: 8.00 til 8.40  
7.00 . 7/35

Þessi þann hjern Saly Nr 6407.36  
þús en hel þel license.

FRIDAY—May 13th, 1938

Sun rises 5.13; sets 8.40 Lighting up 9.40 High Water London Bridge 2.3 a.m.; 2.24 p.m.

Þrósumiðafelagið. Snerak Loder 5/85' hq. þil hjem.  
Sunfl. l. og fjörn Nr. 5. - þu hq.

Þundikhl sunidun cell þvísio sit. Ubb. ca 2800.-  
Hagn. Nr. hafat flytja á unargun.

Ergil Toas Kammund. k. } Hvíðljónun  
Christian Ries Kapl. l. } þan Þvísil  
Hjemma' hildun st. 6.

JANUARY

FEBRUARY

MARCH

APRIL

MAY

JULY

AUGUST

SEPTEMBER

OCTOBER

NOVEMBER

JUNE

12  
13  
14  
15  
16  
17  
18  
19  
20  
21  
22  
23  
24  
25  
26  
27  
28  
29  
30  
31

Sun rises 5.14; sets 8.39

Lighting up 9.39

High Water London Bridge 1.20 a.m.; 1.45 p.m.

Herrrik Biering býrjnt se

Gullerup hús. Bara fork: 8

frun þann býrnu Saly  
þús en hel del

Salan í austuroft. 10-11/5. '38

Kaupfél. Haulgeriseyjar. Þri:	1106.50
— " — Þór.	1897.91
Fríðrúð Fríðrúðsson.	663.90
Stofu íngvaskali	293.95
Msq. Þeiríksson.	236.00
ól. Helgason.	235.20
Gudl. Pálsson.	656.10
Þorkell Ólafsson.	124.00
Kaupfél. Ámesungu. ca.	320.00
Þor. Kristjánus.	438.80
Þorl. Ás. Gunnarsson.	305.50

Þri: 6274.86.  
+ 132.50  
K. 6407.36  
12/5/38

Sun rises 5.13; sets 8.40

Lighting up 9.40

High Water London Bridge 2.3 a.m.; 2.24 p.m.

gid. Snerub Lodu 5/85' lg. fitt hjem.  
Lunpl. l. egg. fyrir N.S. - þor Ky.

midur cell Húsið sit. Ubb. ca 2800.  
N. hafat flytja á unargem.

Þargil was Kommand.k. } Hvidbjörnur  
Christian Ries Kapl.l. } þan Visil  
Hjemma Hildrey St. G.

SATURDAY—May 14th, 1938

Sun rises 5.11; sets 8.42

Lighting up 9.42

High Water London Bridge 2.43 a.m.; 3.0 p.m.

Ingolfrur Jónsson, Frakkastíg 25  
 Bróður Gylf. Kálheims?

Hfl. 2000.

Vestri 1555.32

Dráttur " - 342.51 3897.83

Rest lán 5230.53 = N 9128.36

G. Foss, Chr. Riss, Herstænd til  
 Hildray býrumu St. 7.  
 dereftur 11<sup>15</sup> í Gæsl. Bía (Sela Sigfús)  
 + Frii Herstænd.

SUNDAY—May 15th, 1938

(Scottish Whitsun Quarter Day)

Sun rises 5.10; sets 8.44

Lighting up 9.44

High Water London Bridge 3.19 a.m.; 3.35 p.m.

16/5

Hjólknúf. Rök. mil frá Tiltud: Gullfoss 2 1/2-

10 Linn Hensuabrygg

30 " Saabafra

10 " Faturlufra

10 " Hveiti-korn

"Kalln" via W.P. St. 6 til Lengland.

Arni til barnes í morgun.



LUNDI—16 Mai, 1938

136-229

LUNES—16 de Mayo de 1938

MONDAY—May 16th, 1938

Sun rises 5.8; sets 8.45

Lighting up 9.45

High Water London Bridge 3.58 a.m.; 4.8 p.m.

Se föruige Þaz.

Stjórnunarfund i A. D. S. hjórnunum i Appen.  
Loverne + Þarinnast. Hófið hnit 11.2/4

Rob komu hjórn

MARDI—17 Mai, 1938

137-228

MARTES—17 de Mayo de 1938

TUESDAY—May 17th, 1938

Sun rises 5.7; sets 8.47

Lighting up 9.47

High Water London Bridge 4.32 a.m.; 4.40 p.m.

Þakur Þuzimundarman heann Þakhril

Óstkur telegrafuril L'banku, sur vi kom sagt  
samt med at helgr. i þann, at alle  
þrissningar var betalte!!!

Óst. Þyorkmanar betaler afdrag til L'banku

Sig. þarast. Þingeld. 720.82 + Óndu nde ca 200.-

16

17

18

19

20

21

22

23

24

25

26

27

28

29

30

31

WEDNESDAY—May 18th, 1938

Sun rises 5.5; sets 8.48

Lighting up 9.48

High Water London Bridge 5.7 a.m.; 5.11 p.m.

Mercator Det. Belgiske Skole skib kom kl. 12 Midday  
 Commandant R. Van de Sande.  
 Professor van Oye + Dr. Connick  
 Josi van Gers.

Israelski + Rob. medb. / handb. 643.43 Pmk  
 Kvin - do. 16.50

Berediget sendte hja um Vorming. 16

Sv. A. Joh. Fædselsdag. Seleg. 19/5

Professor van Oye }  
 Dr. Connick } har hos mig

THURSDAY—May 19th, 1938

Sun rises 5.4; sets 8.50

Lighting up 9.50

High Water London Bridge 5.42 a.m.; 5.45 p.m.

Hos hrni Fridriksson my. de to Professorer

Paul Remmert har lovet hae op en  
 Aften i T. D. S. + det. det. Samfund!

Kona gik kl. 12. Labrids-Jensen + Fri  
 med, alfarin.

Lynna gik i Aften: hrni Fridriksson  
 + Jan Kalldansson

25 Mand fra 'Aeroklub' i Juhl. Bis.

R. Van de Sande kom med hjem  
 til Middag my. de to Joesker.

FRIDAY—May 20th, 1938

Sun rises 5.2; sets 8.51    Lighting up 9.51    High Water London Bridge 6.20 a.m.; 6.21 p.m.

Skilka fundur mánadagmorgun  
fyrir Þorjólfrson, St. kólin.

mf. Professorum til Dr. Bjarni Samundsson  
\* Gudni. Friðbjörnsson.

Til Þorvald, í Hveravogi mf. Bishop. Hentelberg

Skulu 25 Mand frá Hveravogi í Gull. Þris

Hveravogi komu í Havnun mf. Svergi andur

fyrir Axel Þekurss. }  
Gudni. R. Oddsson } Hesi Loftab.

Gudni. Ólafsson - Svári. -  
24/5 - Þaðs kom Oddgeir Gudmundsson.

Hvítla skatin, Þorngarfy.  
Kanga. til 10-12/7 kl. 4.5. - 5.0 þ. kl.  
frá --- . 6.5 - 7.0 ---

SATURDAY—May 21st, 1938

Sun rises 5.1; sets 8.53    Lighting up 9.53    High Water London Bridge 7.2 a.m.; 7.7 p.m.

fyrir Axel Þ. Þekurss!

Hiddag kom Þorngar - indviferd, mætt  
F. Þ. S. Hiddag er í hflun! Enda. Gvini Þjón

JANUARY

FEBRUARY

MARCH

APRIL

MAY

JULY

AUGUST

SEPTEMBER

OCTOBER

NOVEMBER

JUNE

20  
21  
22  
23  
24  
25  
26  
27  
28  
29  
30  
31

SUNDAY—May 22nd, 1938

Sun rises 5.0; sets 8.54

Lighting up 9.54

High Water London Bridge 7.54 a.m.; 7.56 p.m.

Til Frokost i Mercator kl. 12<sup>1</sup>/<sub>4</sub>  
direfter med Chefen + 2 Officerer  
paa Flingsvaller; drak te der, og  
spiste kage efter reubarde

Funger til Berlin

Shering Thorsteinsson inds. mig  
til Frokost.

Dr. Alex. Kærn kl. 7. Brauer med

MONDAY—May 23rd, 1938

Sun rises 4.58; sets 8.55

Lighting up 9.55

High Water London Bridge 8.50 a.m.; 8.53 p.m.

Jórarinn Magnússon, Skósmidur meðd.  
af de acceptur Læder for 2000 Kr.

Mercator gik ud paa Rheden. Herhede  
Presten kl. 9 Aften her; gik i Morgens  
Foredag til Søfford. + Skovregi

22

23

24

25

26

27

28

29

30

31

Bruarfos Kærn kl. 6 Aften. Binns Sam.  
Fru. + 2 Kølbe med.

MARDI—24 Mai, 1938

144—221

MARTES—24 de Mayo de 1938

TUESDAY—May 24th, 1938

Sun rises 4.57; sets 8.57

Lighting up 9.57

High Water London Bridge 9.55 a.m.; 10.1 p.m.

MERCREDI—25 Mai, 1938

145—220

MIÉRCOLES—25 de Mayo de 1938

WEDNESDAY—May 25th, 1938

Sun rises 4.56; sets 8.58

Lighting up 9.58

High Water London Bridge 11.2 a.m.; 11.11 p.m.

Gudni Oddsson kemur frá að se hvar  
vi miltu fornuðu w. Sakbrúð

Hidday Kvindhjörnum Kl. 7. (D.D.S. Friend).  
Hermann f. Sæbrennys. Gerður Jónsdóttir  
Vágrus Amarsson, Frii Halbock, Rios  
Kuhandarkon. Geir J. Loeyn

San Paul Remurk i, þent er þannig dagan

24  
25  
26  
27  
28  
29  
30  
31

JUNE

NOVEMBER

OCTOBER

SEPTEMBER

AUGUST

JULY

JANUARY

FEBRUARY

MARCH

APRIL

MAY

THURSDAY—May 26th, 1938

Sun rises 4.55; sets 8.59

Lighting up 9.59

High Water London Bridge — a.m.; 12.3 p.m.

Kristi Himnuförlesting.

Sál Fraktonst <sup>sup.</sup>: Hagnersens has Chr. Pies,  
Orkayk. Hvidbjörn.

Þau Karbonat frá 3 1/2 til 8. - ljóm

Ragnur Knarar. Önn hvarmanng. frá D. S. S. við  
dekkage í Samræði for Remurk

Hagnis Lúbjörnsson gíft <sup>sup.</sup> vor Sál. Prof. var. Ögn  
sál. Önnuck ost þau í 3-4 daga

FRIDAY—May 27th, 1938

Sun rises 4.54; sets 9.0

Lighting up 10.0

High Water London Bridge 12.16 a.m.; 12.56 p.m.

Höfnu Björnsson: Þyzzingurrepnd. ekki  
hefgerðul for Önnbjörninn Jaktúnd-  
marmst. i mat. Þekkt. F. B. have  
Séþingur.

Þyzzingurrepnd. í D. S. S. Kl. 8 1/4 has mig

26

27

28

29

30

31

SATURDAY—May 28th, 1938

Sun rises 4.53; sets 9.2

Lighting up 10.2

High Water London Bridge 1.9 a.m.; 1.45 p.m.

Gullfax kom kl. 7 Morgun.

Johannsen með; þom mistek ein  
skor, Dagen eftir Gullfax gifa frá Leith

Þraumur innvið keru de Fróðvæð. Hóðel Þorgr

Sinnar H. Knarson begraunetur; með.

Kort frá Jannarson. Hagnir Sigurðssonar dín!

Þannverð vil þessu ápa i d. t. s. + d. d. s. 1/6.

Hagnir. m. 2 Belgier með Jeygá  
(Bílin til dag 1.)

Fanga Só. 27 þar. sendt Þáannetur.

Þinnarfax's gifa kl. 6. Þinn Gardur + Þinn með.  
Sig. Þókurur, þýgg.

Skræðl Sören.

Orlaug. Þess hód mig til Hfennveðhalu i Hríng.  
kl. 9. Þærke, Jeygá, Þinn Smiths, Fanga Só,  
Sæðil, H. Grund. Þessu m. Hæðler, o. m. fl. gifa kl. 2.

SUNDAY—May 29th, 1938

Sun rises 4.52; sets 9.3

Lighting up 10.3

High Water London Bridge 2.3 a.m.; 2.33 p.m.

Þégg. Þreygum ánn. Fri m. Þinnarfax.

Johannsen til Hfenn kl. 7.  
Vi gifa Þinn, þóannetur þar H. Hfeygí  
Þannarson: - Þreyg. + Hfistag þjinnu gifa kl.  
S. J. Hóðer begraunetur i dag.

MONDAY—May 30th, 1938

Sun rises 4.51; sets 9.4

Lighting up 10.4

High Water London Bridge 2.53 a.m.; 3.19 p.m.

Tungu Havnung - í dag, í morgun

Konu Sögu kann Bl. 10 $\frac{1}{2}$  með Belgíu öðfr  
 all í lagi! -

TUESDAY—May 31st, 1938

Sun rises 4.50; sets 9.5

Lighting up 10.5

High Water London Bridge 3.42 a.m.; 4.6 p.m.

Skjalberg: Stra'sybur	1/1	39/50	0 f. K.	40/90
"	1/2	"	"	20/00
Melis	1/1	23/20	"	24/10
"	1/2	"	"	12/15

Hólt af 0. f. K. 100/1, 1/4 Melis & St. 23/-

frá frá Gögri her, her:

50/00 Bl. Labra, meit Labraft.

deri 5/6 Bl. Star. Starfisk

Söluverul. 1/31. 1/31 $\frac{1}{2}$  haler I v. pr. i.

Sutkerlagu: 59 K $\frac{1}{2}$  Flm  
 35/2 ~~St~~ Melis  
 33/2 Stra  
 50/1 - 1 -

Dr. Max' gita í öfken - skrev Sören.



JANUARY

FEBRUARY

MARCH

APRIL

MAY

1938-1939

TUESDAY - May 21st 1938

CASH INWARDS

CASH OUTWARDS

**MEMORANDUM**

Registered Design No. 668,615

JULY

AUGUST

SEPTEMBER

OCTOBER

NOVEMBER

JUNE

MEMORANDUM

Registered Design No 668,615

MERCREDI—1 Juin, 1938

152-213

MIÉRCOLES—1 de Junio de 1938

WEDNESDAY—June 1st, 1938

Registered Design No. 668,615

Sun rises 4.49; sets 9.6

Lighting up 10.6

High Water London Bridge 4.32 a.m.; 4.53 p.m.

JANUARY

FEBRUARY

MARCH

APRIL

MAY

JUNE

1

JULY

2

3

4

5

6

7

8

9

10

11

12

13

14

15

16

17

18

19

20

21

22

23

24

25

26

27

28

29

30

AUGUST

SEPTEMBER

OCTOBER

NOVEMBER

DECEMBER

THURSDAY—June 2nd, 1938

Sun rises 4.49; sets 9.7

Lighting up 10.7

High Water London Bridge 5.24 a.m.; 5.41 p.m.

Styaldhery: 800/2 St. Ruggind & 10/15 ab hagu.  
(£170 inf. £220)

mod Linnu þu ss; bizzel þau afgr.  
siden i þau. (Japan!). B. D. S. -

Þeygjálfr þu þu giftede sig <sup>my.</sup> ráðskona  
i þaz (sera Ol. Magnússon Arnarkali) þaz  
Gudnius Karlíngsson

Skrev Inger <sup>my.</sup> þygn i þflun.  
Soren - - -

FRIDAY—June 3rd, 1938

Sun rises 4.48; sets 9.8

Lighting up 10.8

High Water London Bridge 6.17 a.m.; 6.32 p.m.

Þursator þau til Eidsvika i Morgun.  
Þau þau þu þu i Morgun þau.  
& aut. i þau.

Paul Þennert. Þas þau St. 2. þau. Þu  
i þau-þu þu þu. Þau þu  
Þu 200 þau i Salu. 11/12

Innb. þau. Þu til Midday 15/16  
Innb. til Hjálparfundel. P. R. indfarða  
Þillettu & Fr. 3.00 en 10 St. t. P. R.

Þriðru est i Salu - St. Vikiu  
Þragun - Skorpianu i 2 Tímer?

Þu þu V. C. þu, þu þu 6000. inf. 8500.

Þu Þu þu þu þu þu; Þu þu þu

Þu þu þu þu til þflun St. 7. gih 12

## SATURDAY—June 4th, 1938

Sun rises 4.47; sets 9.9

Lighting up 10.9

High Water London Bridge 7.11 a.m.; 7.27 p.m.

Skrealar kom i Havn.

Biskopurinn milti frá mig til Mítley  
(Johannur var der)

Beskytturinn Kl. 8/4 í D. O. S. hefur mig  
ang. Rensur og Skrifur. Mítley  
15/6. Jónur, Storr & Kornur. Havnur.  
Brunn kom ekki.

## SUNDAY—June 5th, 1938

WHIT SUNDAY

Sun rises 4.47; sets 9.10

Lighting up 10.10

High Water London Bridge 8.12 a.m.; 8.25 p.m.

Magnús Sólý. kom hjórn með Bilen (136).  
Kl. 8/2. Commanður Van de Sande &  
Kapt. Prian. Stóru direkte til  
Geyrin. Spang Kl. 1. Storr & Johann  
• Sigurjón (Frú. Þor) kom frá Þorh. líge  
fr. Dereflur með Gullfoss, Þriaklot,  
Þesjkrall & til Langarvatn Kl. 7/2.  
Var der ein Katten.

MONDAY—June 6th, 1938

WHIT MONDAY

Sun rises 4.46; sets 9.11 Lighting up 10.11 High Water London Bridge 9.13 a.m.; 9.30 p.m.

Kl. 9 $\frac{1}{2}$  frá Laugavegam til Sagafossum  
 spríðu þá frá hólum. Dereftur  
 gættu þeir þess að kl. 10.11 til  
 Kl. 5. Þeir höfðu komið á milli  
 kl. 11. Þá kom Van de Sande, sum  
 indvileru Storr & Johansson til  
 kl. 12. Þá var Ögge & H. Linnick  
 komu indvileru síg. Þá var  
 öfl. til kl. 1 $\frac{1}{2}$ ; dereftur kom Storr  
 til 2 $\frac{1}{2}$ .

Ljómunnabagur. Van de Sande indvileru  
 til Hóla, Þorj.

TUESDAY—June 7th, 1938

Sun rises 4.45; sets 9.12 Lighting up 10.12 High Water London Bridge 10.21 a.m.; 10.43 p.m.

Höfdu þeir komu 1 Þ. H. Bulls Sko J. 38  
 Star. J. F. 13/6.

Til öflur H. Merenhor, gita kl. 8 $\frac{1}{2}$

Hefi þess kom frá Hull. Eitil þess frá  
 Sværu og Suger.

MERCREDI—8 Jun, 1938

159-206

MIÉRCOLES—8 de Junio de 1938

WEDNESDAY—June 8th, 1938

Sun rises 4.45; sets 9.13

Lighting up 10.13

High Water London Bridge 11.27 a.m.; 11.53 p.m.

Landsb. Magn. Bótvarss. N. 390. - F.H

Sýgo - Síðske Parti mýggent.

JEUDI—9 Jun, 1938

160-205

JUEVES—9 de Junio de 1938

THURSDAY—June 9th, 1938

Sun rises 4.44; sets 9.14

Lighting up 10.14

High Water London Bridge — a.m.; 12.25 p.m.

frú Guason, í þinghúsi Kl. 2!

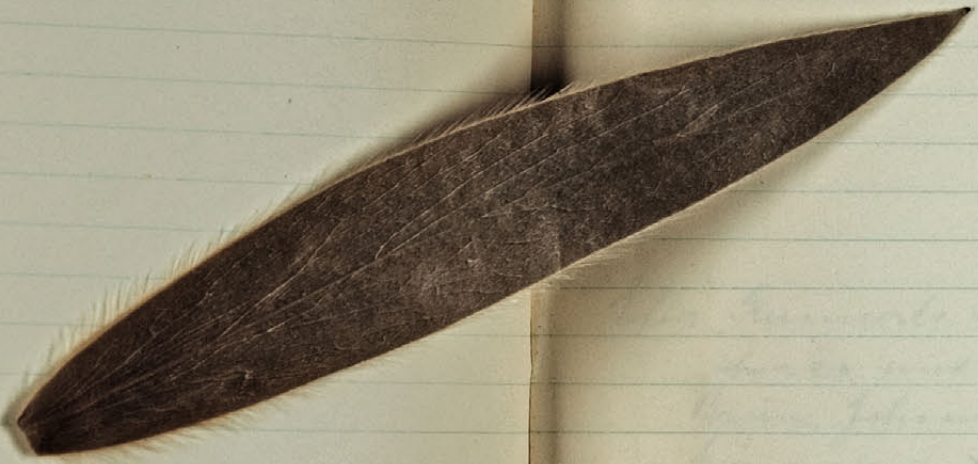

Godafoss gita til Udalshel Kl. 8. ---

Heraklon gita í dag með 3 Líðum.  
Kannur maaska í husy. m. fer.  
Tilladela þírka my. Summervand.

Heraklon gita til Bergum; derfra ca. 1/6 hit  
vörng.

Rokng - skornar klæde með det nye  
Skjre

Paul Smith. kom hjem

FRIDAY—June 10th, 1938

Sun rises 4.44; sets 9.15    Lighting up 10.15    High Water London Bridge 12.50 a.m.; 1.12 p.m.

Til Frokost var Legationens and Brinn  
 mpt. Prof. Claude (Gränbeck-Simmer).  
 Hallgr. Benediktsson.

B. K. Kr. 100 per No 11.

Lauisaki frá Paul Remmert Hald Þorj  
 o. o. með Skona.  
 P. R. Sta. mpt. Frú Anna Sta.  
 Þrá Frú Fongur Ný-lak.

Harald Lören mpt. Þorja í Akfær,  
 Kr. l. g. d. - 51.

SATURDAY—June 11th, 1938

Sun rises 4.43; sets 9.15    Lighting up 10.15    High Water London Bridge 1.39 a.m.; 1.58 p.m.

Gisti Jónsson (Pakki) døde i Nat.

Eftir Remmerts áferum var:  
 Skona með Frúens Bróður - Söster, Brith  
 Brinn, Jóhann Jónsson Ógja - Frú - Jóhann  
 hjóma.

Þrá frá íþróttum; rejer mpt. Sullfass<sup>13/6</sup>

Jón frá Bð. 60 þar. - Þeggerð. Kr. - nægje  
 flæ til Þy. með Hildvark. - Th. 69. -

Paul Remmert læst ap i D. D. S. o. D. S. S.  
 Kl. 8 í Akfær. - Þel gje frist.  
 Sámmen af Gunnar Gunnarsson. Þorge-Víger-Jón  
 Þórá Þórnandshann. Þórá Þórn af Þorgeðell  
 Þen síðale Þórn - Þórðum, Þórnaróð  
 Þen Þórn með.

JANUARY

FEBRUARY

MARCH

APRIL

MAY

JUNE

JULY

AUGUST

SEPTEMBER

OCTOBER

NOVEMBER

DECEMBER

10  
11  
12  
13  
14  
15  
16  
17  
18  
19  
20  
21  
22  
23  
24  
25  
26  
27  
28  
29  
30

SUNDAY—June 12th, 1938

Sun rises 4.43; sets 9.16

Lighting up 10.16

High Water London Bridge 2.24 a.m.; 2.39 p.m.

MONDAY—June 13th, 1938

Sun rises 4.43; sets 9.17

Lighting up 10.17

High Water London Bridge 3.4 a.m.; 3.17 p.m.

Finnhagi Lárusson frá. eftirgjöld Þarhl. 2.  
Hann skyldur Kr. 4000.-  
+ leust " 2452.64

Dr. Hl. Sam frá Klebn. St. H. Forn.

M. Frokost í Svindbjörnnum hos Ólaf.  
Chr. Rics. -  
þar handgort til Kl 5

Chr. Rics. Þejill Fass, Jóhannsson  
þjónu me til stíðdag í Kflun; gik Kl. 12/4

Jullfass gik Kl 8. (Frakke. Handsker 24. Þórunn).  
Stærður Lögur, Sören

Ol. Lárusson 3<sup>rd</sup> male  
Kjoti eller Skakke. Betale her  
- skr. J. F.



TUESDAY—June 14th, 1938

Sun rises 4.43; sets 9.17    Lighting up 10.17    High Water London Bridge 3.44 a.m.; 3.52 p.m.

Lýra kom kl. 7 Morgun; höf umok  
 Oberst K. F. Friis +  
 Professor J. A. Schneider  
 sammen med Arnt Claessen.

Engilbert Hafberg kr. 1000 - (+ 4 andre @  
 kr. 1000.) var i Vidoy. Helgi Bergs. Ha.  
 Arnason, Magnús Bjarnar + ).

Briarfar kom i áflur frá Uðlantel.  
 Emil Nielsen var með.

Kennar Þorgilsson H. F. hefur kr. 3614.09.

Húde i Sedda kl. 6 Arnt Claessen kom.  
 O. H.: 90 St. (Magnús f. + Ol. Lárusen hver 3)  
 Miklagar hafði komið dereftur

WEDNESDAY—June 15th, 1938

Sun rises 4.42; sets 9.18    Lighting up 10.18    High Water London Bridge 4.19 a.m.; 4.23 p.m.

Min lille Datter meddelte, at jeg udsædelig  
 bliver Bedehjælper medio Juni 1939.!

Friis, Schneider, Faulstich, Kamm. by. Foss  
 (i alt ca 65.!) + Emil Nielsen

Miklagar D. D. S. 15 kor.

Lovet gaa med Hlidal íslæpa m. Friis  
 + Schneider + Claessen. Var þar þingvellir  
 (þarri Bjarhus). Friis, Schneider, Haaker  
 Schering, Ol. Jónsson, Claessen, Bjarni f.  
 Hildur þ. Hildur

THURSDAY—June 16th, 1938

Sun rises 4.42; sets 9.19    Lighting up 10.19    High Water London Bridge 4.54 a.m.; 4.57 p.m.

Lyra gik - skruu Söru!

C.R. + Co. Rinduglass 200. eukla 12 'Rim' 18/75 fal skinn  
Cominibingla 24 oz alt ad 108 4m. Rim 9/78  
108-135' . . . 9/92  
fm. 0' (ak hazur sett 3/65 pu 12 mekur).

Ísl. Midday hos Olacem H. 7 1/2

FRIDAY—June 17th, 1938

Sun rises 4.42; sets 9.19    Lighting up 10.19    High Water London Bridge 5.29 a.m.; 5.31 p.m.

Gudjon fannson, umboðsseti, som segang nau  
hos ss, did pan Vifilskatin.

Hos Schenig Thorelsson i Sölberg  
Friss, Schneider, Arant. Frii, Kaurp.  
mann, Frii + Co. (Strang, Agurt, Roga).

16  
17  
18  
19  
20  
21  
22  
23  
24  
25  
26  
27  
28  
29  
30

JULY  
AUGUST  
SEPTEMBER  
OCTOBER  
NOVEMBER  
DECEMBER

JANUARY  
FEBRUARY  
MARCH  
APRIL  
MAY  
JUNE

SATURDAY—June 18th, 1938

Sun rises 4.42; sets 9.19

Lighting up 10.19

High Water London Bridge 6.5 a.m.; 6.7 p.m.

Vörðgjafnumarráðgjafi: Skal öðrið standa.  
 Þann á því að segja skal þessu.

SUNDAY—June 19th, 1938

Sun rises 4.42; sets 9.20

Lighting up 10.20

High Water London Bridge 6.46 a.m.; 6.44 p.m.

Skulde hafa verið hafa Hazenau til Hittay  
 kl. 7 1/2

Gisti þeirra hegraver kl. 3 1/2 frá Drunkirkon

Hos Kacher til Þróðumshid m! Finn, Schneider,  
 Haguis þinnson, Arent, Smith, þjórn C, Pöly,  
 þri, Scheving Th. + Co. Þjenn kl. 12

Lörke kl. 9. með Friis Schneider, Kacher, C. St. J.,  
 Scheving Th., Haguis þinnson, þjórn C., Arent,  
 Hlgi Bergs, Rausberg, Jóns. Loftsson, Þjenn  
 Þjennson, J. H. B. Hlidal + Co. — til þess  
 Jullson. þjórnshid. Þessir spyrja  
 eftir 60 kg Sake + 1 Þinn Vindur. Þessir  
 mskandulig! holi þess. — Þann þjenn  
 kl. 12. —

MONDAY—June 20th, 1938

Sun rises 4.42; sets 9.20 Lighting up 10.20 High Water London Bridge 7.26 a.m.; 7.25 p.m.

Swan Halsson - student frá Skreyfi -  
(Mikskelsum) kann þann tíðil í dag & reykta  
for good - up: Dr. Alex. í áttum

Friis & Schneider reykta up: Dr. Alex. í áttum.

Hjálkurf. Þorb. faul, vdl. up: Þekking  
innangrenn 22%:

55 St. Bygg }  
50 " Hneði, hel. } at Þinnarfas

Uden Landsk Hævl: £ 29-17-2 661.32  
+ Hagin í rman 1-0-0 22.15  
Belgus 440.- 331.10

Til Frókost St. 12 hns, hagedirskorid í 'Ladda'  
up: 21 Þr.: + F. S.

Þennarke reykta up: Dr. Alex. í áttum.  
Stærð Sönn up: Dr. Alex. £ 500.-

TUESDAY—June 21st, 1938

Sun rises 4.42; sets 9.21 Lighting up 10.21 High Water London Bridge 8.10 a.m.; 8.12 p.m.

Kaupf. Alþjóða 70. Leyfi N. 1124 for  
Te 80.-  
Stakar 150.-  
Sagó 200.-  
Lauel í þessu etc. 200.-

hns H. A. sölgt. til 'Halejórn' Ólafsson Þorb.  
up: Leyfi N. B. 12974 (dags. 29/3. m g. 29/7.)

Lykum frá O. J. & K. - Leyfi St. 3830. -  
100/1 St. bygg. Hælis 23/ 2300.- 5000 kg. 21/6  
140/2 " " " 1/60 1624. 3500 "  
40/1 St. Stærð lykum 39/50 1580.- 4000.-  
100/2 " " " 20/ 2000.- 5000.-  
50 kg. Flór lykum 23/50 1175.- 2500.-  
St. 8679.- 20.000 kg.

Kaupf. Þorþingurinn hns 3 Taus Saur  
vælg (S. S. S. 2)!

Kristinn, Dankey man, Þinnarfas.

WEDNESDAY—June 22nd, 1938

Sun rises 4.42; sets 9.21

Lighting up 10.21

High Water London Bridge 9.2 a.m.; 9.7 p.m.

"Verdandi" Skem i Þorbíð.<sup>2</sup>

Einnur Verkmanntáknur, Cox-Hjól.

Höfnur Bjarnason: Fundur 30/6.

Þjófur Sigurdsson (Capt. Sig. Þ.) gefur sig  
í dag í Klettnu veg: Gættur Þorndam-Wöller

THURSDAY—June 23rd, 1938

Sun rises 4.43; sets 9.21

Lighting up 10.21

High Water London Bridge 10.3 a.m.; 10.16 p.m.

Sig. Skjalberg.

Káhl. af hann 150/2 Skj. Ruynd (frá  
Japan i jarv.) e Sk. 10/35<sup>o</sup> hár leirvél. —N. Hanscher hellað Rævinn-ssamen i  
Káhl.22  
23  
24  
25  
26  
27  
28  
29  
30

FRIDAY—June 24th, 1938

MIDSUMMER DAY (Quarter Day)

Sun rises 4.43; sets 9.21    Lighting up 10.21    High Water London Bridge 11.12 a.m.; 11.34 p.m.

Desja gífi til Glazgow M.S.  
Skreddi Inger & Sören; sendt. Bladi

SATURDAY—June 25th, 1938

Sun rises 4.43; sets 9.21    Lighting up 10.21    High Water London Bridge — a.m.; 12.21 p.m.

Spas 'Olafur Linnsson til Caffe M. 4.

Godafoss kemur nýj. de kysti Fiskeldisfalti.  
Törn. Törnasson; Jón Halldórsson

Ark. Samvirkni Skarharg. Hólson D. D. S.

Skemur fyrir Marksmannan í Skinnarfi á mörðum  
„Egri“ - t/Beckifjardar

24  
25  
26  
27  
28  
29  
30

SUNDAY—June 26th, 1938

Sun rises 4.44; sets 9.21

Lighting up 10.21

High Water London Bridge 12.44 a.m.; 1.21 p.m.

Johansen, Sv. 4. 7 heim i Gullmúttug  
 Hammannt. h. Fass 3 2/Sjors i Honum.  
 til Miðdag Stríðy. Tírd. kl. 6 1/2

V.C. folkið mý: V.C. Píll. til Sjóna fjöllum.  
 heim til Víks í Myrdal.

MONDAY—June 27th, 1938

Sun rises 4.44; sets 9.21

Lighting up 10.21

High Water London Bridge 1.46 a.m.; 2.14 p.m.

Lýri kann frá Bergum

Rein. Ben, Sandi. Hor ígjættum heitir vs  
 í mætti Uge 2/3000 h.

Rabary kl. 6.

Brúarfors til Ull. kl. 8. skraut lönu.

Firskag 28/6 til Miðdag hos Fass mý: Lutr. dundur,  
 Sv. 19. Johansen o. Co. L'handur til kl. 11/2.  
 Heim í Síru

TUESDAY—June 28th, 1938

Sun rises 4.45; sets 9.21

Lighting up 10.21

High Water London Bridge 2.42 a.m.; 3.7 p.m.

Íþkun Björnunar lögur dæm 300 kg. 65% af þinni  
 þín Gudmundsson - Ekkis kára iðrovaris fyrir  
 Yfirskattamunur.

Skir i portid Ben. Sv. lánverur:

Límur Kr. 200.-

4 tu Semrent 60.-

10 pt. 8' 7/30 73.-

20. 7' 9/75 135.-

18. 9' 8/10 145.80

2 stj. þakramm 4/- 8.-

Vinnna er 100.-

29/6. 721.80.

Anten kerrikom heima Vísborg 2

29/6  
 Skires Lögur. Síðer m. Þygra i Morgun, ískidilfar  
 at gva til Fudboldkamur þess Þyðkur.

29/6

85  
 15  
 Þakur. Vedlagde mit kærhede sam Stelli  
 - efter 2 års tjeneste - i dag.  
 Jeg havde med mine fæder. Samfund. h.  
 Læs, Sv. St. Joh., Luds. Andersen & Hikkelau  
 fra Hænsregi

WEDNESDAY—June 29th, 1938

Sun rises 4.45; sets 9.21

Lighting up 10.21

High Water London Bridge 3.34 a.m.; 3.54 p.m.

30/6  
 Óarhyggning Vísborg 2 for Byggingarvefur.  
 Faur i Landab. i dag þri Valuta Kr. 6300.

30/6

Lil Frokost he. Erl. hof. Þiss, Kuidhjörnen  
 den vörde til Kl. 5. Gudne þord. di

28

29

30



THURSDAY—June 30th, 1938

Sun rises 4.46; sets 9.21

Lighting up 10.21

High Water London Bridge 4.25 a.m.; 4.45 p.m.

Veturjökull 2. Þyggjungahefud prestati  
á kvöldun til 5/7.

H. Þielsson hefult fernet - 2 hór gl. -

85  
85  
Hvernum. Hagurís kom m. Þyggjunga  
kl. 11. -

CASH  
INWARDS

CASH  
OUTWARDS

THURSDAY - June 30th, 1938

MEMORANDUM

Registered Design No. 668,615

PAT. No. 13372/12

JULY

AUGUST

SEPTEMBER

OCTOBER

NOVEMBER

DECEMBER

JANUARY

FEBRUARY

MARCH

APRIL

MAY

JUNE

MEMORANDUM

Registered Design No 668,615

VENDREDI—1 Juillet, 1938

182-183

VIERNES—1 de Julio de 1938

FRIDAY—July 1st, 1938

Registered Design No. 668,615

Sun rises 4.46; sets 9.21

Lighting up 10.21

High Water London Bridge 5.15 a.m.; 5.31 p.m.

*Pa Kirkegaardene m. Byergo Grav*

*Johansen gik med mig. Spisde + vi spillede  
Skat + studerede til kl. 1 1/2.*

JANUARY

JULY

FEBRUARY

MARCH

APRIL

MAY

JUNE

1

2

3

4

5

6

7

8

9

10

11

12

13

14

15

16

17

18

19

20

21

22

23

24

25

26

27

28

29

30

31

AUGUST

SEPTEMBER

OCTOBER

NOVEMBER

DECEMBER

SATURDAY—July 2nd, 1938

Sun rises 4.47; sets 9.20

Lighting up 10.20

High Water London Bridge 6.8 a.m.; 6.22 p.m.

Söggvot Kristjánsson. Miðskóli framvegisale  
 með 15% v. H. gænturur ískil  
 leji hos Utvegab. v. Páll Stefnsson?

Frinnirurur Lácherur Lil Þingmalla  
 jez gila dærid Kl. 4., spíki með  
 v. Þann byeri Kl. 11.

Gullfurs' kom Kl. 3. -  
 Þann Gortur v. Friu  
 Friu Þjerg, Karl v. Anders } með.  
 Ulfur v. Þannur  
 jez sendu Þannur til Friu Þjerg  
 Áhól Ísland.

SUNDAY—July 3rd, 1938

Sun rises 4.48; sets 9.20

Lighting up 10.20

High Water London Bridge 7.0 a.m.; 7.13 p.m.

Til Frókarl hos Ol. Lárusson Kl. 12 1/2 - 4 1/2

Friu Þjerg, Karl, Anders v. Jóhannur til  
 skidlag hos mig Kl. 7 - 12.

Dr. Hel' kom i skonen 12 1/2 með:

Johann Þjerg  
 Jóhannur Sarr, Þjergur  
 Legationur. inu Þriu.  
 Dele (in) Kifurur

MONDAY—July 4th, 1938

Sun rises 4.48; sets 9.19

Lighting up 10.19

High Water London Bridge 7.50 a.m.; 8.0 p.m.

Hilvanki kom i höfing.

De danske Skibor aflagde Visit

Frú Björg, Sæmver <sup>ny</sup> Dr. hls' til Nordland  
Frú Gunnar með.

Til Miðdag hos Gudni. Hlidul kl. 7 1/2.  
Bankd. Klerk <sup>ny</sup> Frue, Sall Drölfson <sup>ny</sup> Frue  
Lóa prests, Dr. Finnurmann. Frue  
Fass. Þarinn skulde með, men Hlidbjör  
gik til Grænland for at bjölge. Jertind Rask

TUESDAY—July 5th, 1938

Sun rises 4.49; sets 9.19

Lighting up 10.19

High Water London Bridge 8.39 a.m.; 8.52 p.m.

Rice P. James (Frue) fra Southwick Catary-Club  
kom <sup>ny</sup> Besja. Helgi Törnasson had mig  
underholde dem i Formiddag. Kilde dem til  
Sundlangur, hjern, Knallalaugur, Golf-  
banen. Kl. 12. Fløj

Frú Færkenay Fædd. 47.

Til Miðdag hos Færkenay kl. 7 1/2.  
Dk/tel. Stefudm. Biskoppen Fingur Stachu, Klerk  
Stefin Joh. Hermann Jónsson, Thor Thors. Jónas

WEDNESDAY—July 6th, 1938

Sun rises 4.50; sets 9.18

Lighting up 10.18

High Water London Bridge 9.36 a.m.; 9.53 p.m.

Rohrdam kom i Vat - gik í gegn kl. 3. p. m.  
 Captaínen frá iðm (Oxford - Harður)  
 stóki með; hún færði undir Skib. -

Pétur Þingmannsdóttir 60 áv.

Mín lítill stór er 95 áv í dag í sínu Hvínd.

Indr. til Skóla Kl. 150. -

Robary: Alfann Þásson } Robary Sigluf.  
 Fr. Hjörðar }  
 Sigurðein Sigurðsson } ... - Deaf.  
 Hóth. Sveinsson }  
 Sigurjon Ólafsson, myndhöggvari  
 Óli Víðhjálmsóttur  
 Þinn. Þinn komu hjón Guðafoss 25%  
 Helgi Þinn frá Þingvelli 10% Skóla  
 Sera Sigurðein: Rejserindringu frá London

THURSDAY—July 7th, 1938

Sun rises 4.51; sets 9.18

Lighting up 10.18

High Water London Bridge 10.38 a.m.; 11.6 p.m.

Reliance  
 • Kungsholmen kom í dag

Saga - 70' Þý heyrting af L'égde hgent  
 (Carl Finna). Þráve sendt til London.

Ineris Þásson sagt áv til 1/10

Þver Þingur (Check £ 10. -)

Guðafoss gik til Udd. Kl. 8

Fríðyf Kardeni norðpa.

FRIDAY—July 8th, 1938

Sun rises 4.52; sets 9.17    Lighting up 10.17    High Water London Bridge 11.43 a.m.; — p.m.

Kristmann þorkellson er 400 kg. Sundmann  
sann hann nær 180 - 190 ps kg. for.

Hör. Þóðvarsson & Co. Sundgerdi sölgt er  
brant de horn af Sundmann er 1/80.  
No 1. + 1/4 - 1/4. Sander Sundmann  
kerkil, + vi lader denn vragi for R.  
H. Þ. & Co. (Olafur Jónsson er 2300 kg.)

Dann Indb. here Skihel 9/7. Kl. 2<sup>30</sup>.

Skur Louw my: Besja

Bestyrelsesmøde hos mig i D. D. S.  
Louv, Brünin & Konnerup-Hansen.

SATURDAY—July 9th, 1938

Sun rises 4.53; sets 9.16    Lighting up 10.16    High Water London Bridge 12.15 a.m.; 12.41 p.m.

Hjálkverff. Þork. 13/2. for 134 Skj. Hanne Þrúna. Þrúna  
Skjaldur er 1/4. Kl. 12847. 29.  
hvarf Vind 29/7. Kl. 2100. -  
24/7. 3300. -

J. Dann Kl. 2 1/2

Mr. Emil Nielsen med mig hjem til  
Kiddag Kl. 7. - 11 1/2.  
"Fantasifoss" - "Reduchianofoss"

FRIDAY—July 8th, 1938

Sun rises 4.52; sets 9.17 Lighting up 10.17 High Water London Bridge 11.43 a.m.; — p.m.

Krishnan fortelur um 400 kr  
sann hann nærir 180

Han Þóðvarsson + Co. Sann  
brant de þeir af þess  
No 1. + No 1/2. No 1/4. Sann  
kerkil, + við ladar d  
H. Þ. + Co. (Ólafur þor

Ólafur Indb. hvern skilur

Skur Loun m: þessa

Þessylles mæde has mig i D. D. S.  
Loun, Þriim + Konnerup Hansen.

SATURDAY—July 9th, 1938

Sun rises 4.53; sets 9.16 Lighting up 10.16 High Water London Bridge 12.15 a.m.; 12.41 p.m.

1 1/2 for 134 Stz Hanne Þriimf. þriim  
Styldur + ja 1/7. No 12847. 29.  
þraf Vind 29/7. No 2100.-  
24/7. 3300.-

Sundmaga.

Haraldur Þóðvarsson Stv.

Sandgerdi.

kauð þeirri kr: 1/85. In. Ky.  
hig i Þriim. 1. fl. m/ 1/2. In. Ky.

2. fl.

þeir senda það sem þeir  
eiga af Sundmaga m/ þráð.  
þega, en vilja láta mæta hann  
hig, mats kostnað þessa þeir.  
(Samkomulag þetta er gert m/  
Ólaf Jónsson.)

8/7/38.

þessi mættum m/ mig þriim þil  
Kiddaz Kl 7. - 11 1/2.  
"Faukasifoss" - "Reduchiansofoss"

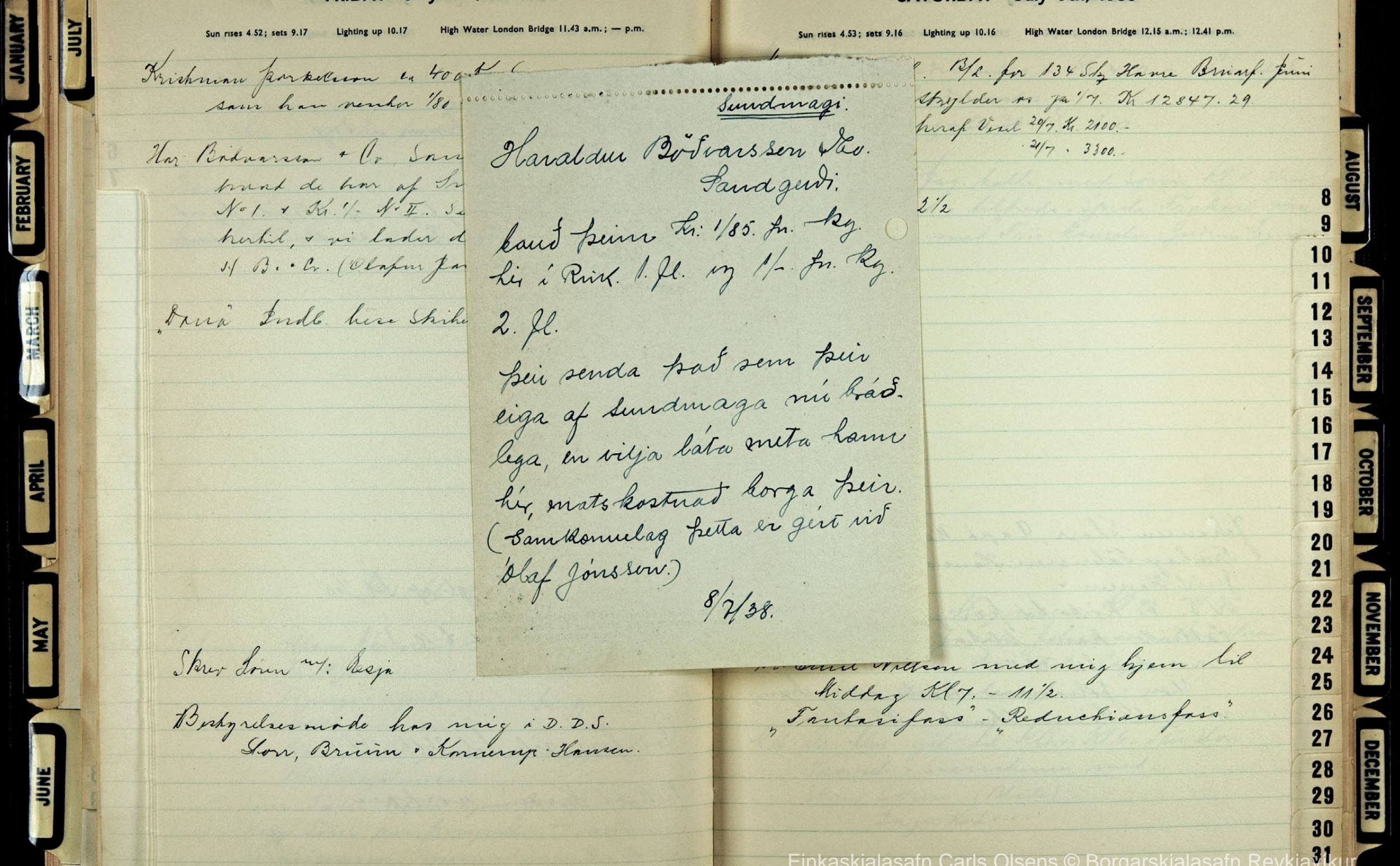



SUNDAY—July 10th, 1938

Sun rises 4.54; sets 9.16

Lighting up 10.16

High Water London Bridge 1.13 a.m.; 1.34 p.m.

Johansen, Shorr, Capt. Weckmar (Gerbrud Rask)  
 Frii Lage Eilericinus Hansen, Frii. Ford, Widdl,  
 Frii Hansen + kann hjem  
 Kl. 3. Vi körte til þingvallir, Speidulegur  
 Vallhöll - kann til Gerbrud Rask Kl. 10.  
 + var der til Kl. 11:2  
 Shorr + Johansen börte mig hjem;  
 vi drak Lorens Skjal. - Kl. 3.

MONDAY—July 11th, 1938

Sun rises 4.55; sets 9.15

Lighting up 10.15

High Water London Bridge 2.4 a.m.; 2.19 p.m.

Jón Ingi Gerðmunds. - Kl. 4.50. - Landab.  
 Þórunn Gerðmunds. }  
 Njállegju 30. } . C O.

Sören 58. - Fag kalde med Sören Kl. 11. Hin  
 var glad. tilfede. Spisde Frokost þru  
 Hafria med Frii Hauður + Gudrun Regmose.

Til Frokost hos Hagerusen Kl. 12 mf.  
 Hagnir Torfason, Johansen, Þiopluram,  
 Bernil Nielsen, Bernil, Lage  
 þru Heið, Överreising.

Kl. 5. Dr. Hæ' gís til Kl. 6. Frii Shorr  
 Kænnst + Sverrskinn med.  
 Stær Sören. (Blade).  
 Ingi Kort + ...

MARDI—12 Juillet, 1938

193-172

MARTES—12 de Julio de 1938

TUESDAY—July 12th, 1938

Sun rises 4.56; sets 9.14

Lighting up 10.14

High Water London Bridge 2.48 a.m.; 2.59 p.m.

"Gerbrud Rosta" gita til Sugmusalik.

Johann til Trakost i "Hvindhjörnen", <sup>c.o.</sup> skuldi mit.  
gita með bygju kl. 7 + spírte  
kl. 10 1/2 m. Caspar til at mættu  
föruu Joh.

MERCREDI—13 Juillet, 1938

194-171

MIÉRCOLES—13 de Julio de 1938

WEDNESDAY—July 13th, 1938

Sun rises 4.57; sets 9.13

Lighting up 10.13

High Water London Bridge 3.28 a.m.; 3.33 p.m.

Hos Arnt Claessen <sup>ref.</sup> (kl. 7 1/2  
Hewitson  
Dr. Wikborg }  
Ol. Johnson } <sup>ref. Darer</sup>  
Herr. Jónsson } <sup>Generalh. Johansens</sup>  
Magn. Sigurdson } <sup>syggt kl. 7 1/2</sup>  
F. Andersen }

JANUARY

JULY

FEBRUARY

MARCH

APRIL

MAY

JUNE

AUGUST

SEPTEMBER

OCTOBER

NOVEMBER

DECEMBER

12

13

14

15

16

17

18

19

20

21

22

23

24

25

26

27

28

29

30

31

THURSDAY—July 14th, 1938

Sun rises 4.58; sets 9.13

Lighting up 10.13

High Water London Bridge 4.4 a.m.; 4.6 p.m.

Þessi nafn: Dröfnar til skranes. Hagn. Sv. fj.  
kerpa í morgun tíðlig með Bilem  
til skranes til höfðisferðna. -

lyra } gít. Skot Loren (Blade).  
gullfara } Kort Luger - - -

Johansen. O. O. Varler for.  
Fri Soffa fucabun Tók. L. Títtan  
- Bjerg - Anna Tektur.  
Kannand. k. Foss  
Orlogsk. Riss  
- - - - Ann  
Hafit skot til gull 3.

FRIDAY—July 15th, 1938

Sun rises 4.59; sets 9.12

Lighting up 10.12

High Water London Bridge 4.37 a.m.; 4.39 p.m.

Þessi nafn: Dröfnar til skranes. Hagn. Sv. fj.  
kerpa í morgun tíðlig með Bilem  
til skranes til höfðisferðna. -

Þessi nafn: Dröfnar til skranes. Hagn. Sv. fj.  
kerpa í morgun tíðlig með Bilem  
til skranes til höfðisferðna. -

Þessi nafn: Dröfnar til skranes. Hagn. Sv. fj.  
kerpa í morgun tíðlig með Bilem  
til skranes til höfðisferðna. -

SAMEDI—16 Juillet, 1938

197-168

SABADO—16 de Julio de 1938

SATURDAY—July 16th, 1938

Sun rises 5.0; sets 9.11

Lighting up 10.11

High Water London Bridge 5.11 a.m.; 5.12 p.m.

DIMANCHE—17 Juillet, 1938

198-167

DOMINGO—17 de Julio de 1938

SUNDAY—July 17th, 1938

Sun rises 5.1; sets 9.10

Lighting up 10.10

High Water London Bridge 5.46 a.m.; 5.46 p.m.

JANUARY

JULY

FEBRUARY

MARCH

APRIL

MAY

JUNE

AUGUST

SEPTEMBER

OCTOBER

NOVEMBER

DECEMBER

16  
17  
18  
19  
20  
21  
22  
23  
24  
25  
26  
27  
28  
29  
30  
31

*11.11: Sporr faharinn, fargu til Sandskid  
til Flyme forevissing.*  
*Spiste m.p. fah. fargu paa Hald Island  
deraffer i Bir.*

MONDAY—July 18th, 1938

Sun rises 5.2: sets 9.9

Lighting up 10.9

High Water London Bridge 6.19 a.m.; 6.17 p.m.

Sérn Bjarni hande Sálvörngullur d.  
 Hævi höf til Kaffegilde í skóla,  
 men geg sagði neyhata

TUESDAY—July 19th, 1938

Sun rises 5.3: sets 9.8

Lighting up 10.8

High Water London Bridge 6.54 a.m.; 6.53 p.m.

“Leddá” Arnt Claessen into til O.: M.:  
 Kanhur + geg Faddere.  
 Hrs J. Sch. hageftur til Kl. 12.

Ol. Sveinsson omi Bulik (Tínk?) til 14/8. 39.

Lj. Hjálkhestur Veld M. 3500.- í Landab.  
 Fallid frá ífrögu. P. H. selgð Bygn  
 Sunnunhöll + Vestur helah. nade Drögn.

Steinvegið hart kom frá sumarsfri!

WEDNESDAY—July 20th, 1938

Sun rises 5.4; sets 9.7

Lighting up 10.7

High Water London Bridge 7.30 a.m.; 7.34 p.m.

Berlin kom i Morgun & gik í eftun.

Benedikt Sveinsson hjórnun í eftun af  
Kabel Vörðugölu 16 afgjöld.  
Kr. 22000.-

Stofur:

Mr. Vernie Brown (Chgo or Starabk)

Shafford Manchester

Ludo. Larnsson

Jón Sveinbjörnsson

Sigfus Sigfusson (- Af. 2. frá 100)

5 Töl Stuckholms í Sepallu (Helgi T.  
ky. ísg. Björn Þór, Guðm. ís. Storr)

THURSDAY—July 21st, 1938

Sun rises 5.6; sets 9.6

Lighting up 10.6

High Water London Bridge 8.15 a.m.; 8.24 p.m.

Kristmann Þorbjörnsson ca 400 Kg. Sundmanna  
& 180 prima 7. I vragdi m. ítt.

General v. Steinhelms }  
Milwaukee } kom í Morgun.

Sabra

Has Bierings til eftun.  
Magnum, Jensen & Redikh T.

FRIDAY—July 22nd, 1938

Sun rises 5.7; sets 9.4

Lighting up 10.4

High Water London Bridge 9.13 a.m.; 9.34 p.m.

Johannu í Apóthekunni: Lætur afvíst  
frá Hjúskuld. -

Höfður Björnsson. minni við þann Sill.  
umhyggju Þakkið. -

Deja gita kl. 8. Skerir Þingur (Blóði).  
Höf. Sören

Hos Mogensens: til Kaffi selshel kl 9.  
Johannu, Fri Berg, Þarðren  
Sparr, Þiðpæluens  
Skurr. Jök. Rörte umig hjern: drök  
den videtu Sjiss. kl 3.

SATURDAY—July 23rd, 1938

Sun rises 5.9; sets 9.3

Lighting up 10.3

High Water London Bridge 10.31 a.m.; 11.4 p.m.

M. P. Skýldur í Reykjavík. N. 8998.05

Skurr

22  
23  
24  
25  
26  
27  
28  
29  
30  
31

DIMANCHE—24 Juillet, 1938

205-160

DOMINGO—24 de Julio de 1938

SUNDAY—July 24th, 1938

Sun rises 5.10; sets 9.2

Lighting up 10.2

High Water London Bridge 11.53 a.m.; — p.m.

Kauppinen Fredrik, Ingrid kom upp.  
Dr. Alex kl. 7 i efterm. I Uniform  
til Madlagdium m. Sprengisamtun,  
som vanda 1/4 time

LUNDI—25 Juillet, 1938

206-159

LUNES—25 de Julio de 1938

MONDAY—July 25th, 1938

Sun rises 5.11; sets 9.0

Lighting up 10.0

High Water London Bridge 12.27 a.m.; 1.5 p.m.

Belgisk Nationalferdagj.

Dr. J. Kaur fra Nordlandvejen. Akkelur  
brokkel i Bilen pa Skureyri i Gaar.  
Magnus kom fram mig. Akkelur er pa Vei  
herkil.

Dr. Alex gik kl. 12. m. Kauppinen parol  
Hermann Jönsson. Fra Stefan Baly  
til Vest. Nordlandet

24

25

26

27

28

29

30

31



TUESDAY—July 26th, 1938

Sun rises 5.13 - sets 8.59

Lighting up 9.59

High Water London Bridge 1.38 a.m.; 2.6 p.m

Vísuvögðu 2. Leyfi byggingarnefund  
fergid um breyting af pakkhúsið  
- Verðhækkun þess með dregist frá  
Kauverð. af Barium kaupar. -

Lóin frá Kibron. mý. Jullfoss. -

Has Fergus í Kapavog mý. Frú Berg  
6/2 til 12. -

WEDNESDAY—July 27th, 1938

Sun rises 5.14; sets 8.58

Lighting up 9.58

High Water London Bridge 2.36 a.m.; 2.57 p.m.

Rastrum skýlder 20 £ 35. 0. 0. -

Munkis barn í Hargu

Keypt af O. J. K

150/1 St. Hraeykur 39/50 Kr. 5925.-

100/2 " " 20/- " 2000.-

145/1 St. hagg Helis 23/ " 4025.-

200/2 " " 1/60 " 2320

75 " Stór eykur 23/50 - 1762.50 Kr 16032.50

Kff. Borgfirðinga skýlder 20 fm 17. 38  
Kr. 7262.97

Töskunarf. Hraunur. S. F. S. leydu 50% í 2 har  
S. F. S. meðhætt hæg 50% fyrir 3/12 + S. F. S. Garandi  
Vi har tilgæða Kr. 1557. -

Rokary.

Mann Ögg. Glaigun. töl. Stog.

Strautarkirkju. - 2. 48.

Stog. skung til Siglufjord.

Helgi Bergs. 50 har. -

TUESDAY—July 26th, 1938

Sun rises 5.13 · sets 8.59

Lighting up 9.59

High Water London Bridge 1.38 a.m.; 2.6 p.m

Veðurgöngu 2. Leyfi byggingarnefund  
fengid um breyting af þakhlísi  
- Verðhakkum þar með dregist frá  
Kauverð. af Barium kaupar. -

Lönn

Kaupt af 0.7 t. 28/7'38

Pr. 3-m. v. 10 (C<sup>n</sup> 2000.-husv. v. 10)

150/1 9k. 9 frimntar	n 29/50	5925.-	} 16032.50
100/2 - -	- 20/-	2000.-	
175/1 t. 11 1/2 li	- 23/-	4025.-	
200/2 - -	- 11/60	2320.-	
25 - Flór mntar	- 23/50	1762.50	

Hos Ferrus i Kauverð up. Frú Þýng  
6 1/2 til 12. -

WEDNESDAY—July 27th, 1938

Sun rises 5.14; sets 8.58

Lighting up 9.58

High Water London Bridge 2.36 a.m.; 2.57 p.m.

Basham skyldur 20 £ 35.0.0.-  
Mauris kann i Margu

5.-  
0.-  
5.-  
0  
2.50 K. 16032.50

fr 17 38  
4262.97  
10% i 2 dar  
3 1/2 + S.F.S. Suraski

Rokary.  
Man Ögg. Glaiguv. v. 10, Flag.  
Strandarkirkju. - 2. 6/8.  
Flag. skung til Siglufjord.

Holgi Þungu. 50 dar. -

26  
27  
28  
29  
30  
31

THURSDAY—July 28th, 1938

Sun rises 5.16; sets 8.56

Lighting up 9.56

High Water London Bridge 3.27 a.m.; 3.46 p.m.

Ol. Magnússon, brunnkoti (Ginnar Þásson).

Edna. Klæði Þyggjingsvepud  
 Þyggjingerne faldþöms (Frenck).  
 (Lutli vörðun frá Friis).  
 Þessu rejer '48. & til Nýbæar!

Lyra gik  
 Þriarþess gik Skurur Luger

Johannu med þjinnu Kl 8.

FRIDAY—July 29th, 1938

Sun rises 5.17; sets 8.54

Lighting up 9.54

High Water London Bridge 4.14 a.m.; 4.32 p.m.

Gullfoss gik frá Leikh. Kl. 3. Síðu með

28

29

30

31

SAMEDI—30 Juillet, 1938

211-154

SÁBADO—30 de Julio de 1938

SATURDAY—July 30th, 1938

Sun rises 5.19; sets 8.53

Lighting up 9.53

High Water London Bridge 5.8 a.m.; 5.18 p.m.

DIMANCHE—31 Juillet, 1938

212-153

DOMINGO—31 de Julio de 1938

SUNDAY—July 31st, 1938

Sun rises 5.20; sets 8.52

Lighting up 9.52

High Water London Bridge 5.50 a.m.; 6.3 p.m.

Storr + Johannsson vilde herde mig í Sm  
óðgar; vor þau Lamboret

20llpar fjórtannu (Klepp) giftuð sig.

Aftur ferð has Farcherag m. Krappinnepavel.



MEMORANDUM

Registered Design No 668,615

LUNDI—1 Août, 1938

213-152

LUNES—1 de Agosto de 1938

MONDAY—August 1st, 1938

AUGUST BANK HOLIDAY  
LAMMAS (Scottish Quarter Day)  
Registered Design No. 668,615

Sun rises 5.22; sets 8.50

Lighting up 9.50

High Water London Bridge 6.34 a.m.; 6.46 p.m.

1

Sören ringede i Morges fra <sup>(kl. 11/2)</sup> "Gullfær".  
par Vej fra W. til Rook. Udmærket for  
bindelse

Hittidag Kræmmerpanelet Hotel Borg kl. 7 1/2  
Johann fulgte dem 1/6 i "Dr. Uller", som gik  
kl. 10.  
"Gullfær" kom kl. 9. i Haven, da Dr. Uller  
var gået. Sören med. Johann kort  
ny. bjørn.

MARDI—2 Août, 1938

214-151

MARTES—2 de Agosto de 1938

TUESDAY—August 2nd, 1938

Sun rises 5.23; sets 8.48

Lighting up 9.48

High Water London Bridge 7.16 a.m.; 7.25 p.m.

MERCREDI—3 Août, 1938

215-150

MIÉRCOLES—3 de Agosto de 1938

WEDNESDAY—August 3rd, 1938

Sun rises 5.25; sets 8.46

Lighting up 9.46

High Water London Bridge 7.56 a.m.; 8.7 p.m.

JANUARY

JULY

FEBRUARY

AUGUST

MARCH

APRIL

MAY

JUNE

2

3

4

5

6

7

8

9

10

11

SEPTEMBER

12

13

14

15

16

17

OCTOBER

18

19

20

21

22

23

24

25

NOVEMBER

26

27

28

29

30

DECEMBER

Sk. 11/2 rejole vi med Frii Bygg, Hagenens  
Fisk Skilvaran + Johannsen til ísólfratökin  
+ þann derhúll Sk. 5. Der er deyligt. -  
Ved Hjálparfær + i Gjú.

Vognduende Vægr. Johannsen forred Fodens.

THURSDAY—August 4th, 1938

Sun rises 5.26; sets 8.45    Lighting up 9.45    High Water London Bridge 8.39 a.m., 9.0 p.m.

*Skil. Rezer.*

FRIDAY—August 5th, 1938

Sun rises 5.28; sets 8.43    Lighting up 9.43    High Water London Bridge 9.37 a.m.; 10.15 p.m.

*Þegynulle rive Takhnud.*

*Skil. Rezer*

*Skrev þingur mý. Þesja*

4  
5  
6  
7  
8  
9  
10  
11  
12  
13  
14  
15  
16  
17  
18  
19  
20  
21  
22  
23  
24  
25  
26  
27  
28  
29  
30

SEPTEMBER

OCTOBER

NOVEMBER

DECEMBER



SATURDAY—August 6th, 1938

Sun rises 5.30; sets 8.41    Lighting up 9.41    High Water London Bridge 10.52 a.m.; 11.40 p.m.

JANUARY

JULY

FEBRUARY

AUGUST

MARCH

APRIL

MAY

JUNE

*Garnibyl. veður!*

*Jotafoss gik til Leith*

SUNDAY—August 7th, 1938

Sun rises 5.31; sets 8.39    Lighting up 9.39    High Water London Bridge — a.m.; 12.9 p.m.

6  
7  
8  
9  
10  
11  
12  
13  
14  
15  
16  
17  
18  
19  
20  
21  
22  
23  
24  
25  
26  
27  
28  
29  
30  
31

SEPTEMBER

OCTOBER

NOVEMBER

DECEMBER

*Mer sólekin! Rejste frá ísálfsstöðum  
kl. 4 1/2. Kom til Tryggvaskála kl. 7.  
Spíste. Gæmme kl. 10. Frú Þýng  
svo hás os.*

MONDAY—August 8th, 1938

Sun rises 5.33; sets 8.38    Lighting up 9.38    High Water London Bridge 12.47 a.m.; 1.10 p.m.

Huginn Þórðarson St. Nr. 380. (Ford Huginn, N.6)  
Gísli Þórisson 45, Maraví. Sæddur Fiskur my.  
Þæddu meðia Ang. Kammur da am  
f. f. Væsel.

TUESDAY—August 9th, 1938

Sun rises 5.34; sets 8.36    Lighting up 9.36    High Water London Bridge 1.44 a.m.; 2.1 p.m.

J. H. & hafi my. Karpmann um Hagur. Sig. Söru

JANUARY

JULY

FEBRUARY

AUGUST

MARCH

APRIL

MAY

JUNE

8  
9  
10  
11  
12  
13  
14  
15  
16  
17  
18  
19  
20  
21  
22  
23  
24  
25  
26  
27  
28  
29  
30  
31

SEPTEMBER

OCTOBER

NOVEMBER

DECEMBER

WEDNESDAY—August 10th, 1938

Sun rises 5.36; sets 8.34 Lighting up 9.34 High Water London Bridge 2.29 a.m.; 2.40 p.m.

Jóhann Eyfirtingur her. Hætt 100% Lammeskinn.  
(Vi þóttu í Fyr 190)

Konan hvar Tilkud í Klukk e 19/50 + 3%  
Vi hvar sólyf 21/-

Geir J. í sumarferi.

THURSDAY—August 11th, 1938

Sun rises 5.38; sets 8.32 Lighting up 9.32 High Water London Bridge 3.5 a.m.; 3.13 p.m.

Jóhann Björnsson WQ. Kr. 222.50 pr 27/7  
" 234.30 " 2/8

Guðm. Laftsson WQ. Kr. 234.12 pr 26/7. 4.6. Klukk.  
Kr. 564.65 pr 10/6 prun. pr 26/9  
94.20 " 23/9

Guðm. Jóhannsson Þringlerant 74  
u 7 1/2 kg. Dinnu e Kr. 65/-

Fríð Björg - Öndring mj. Þrascherberg. Hætt he.  
þetta Kr. 8000. í dag til Guðm. Laftsson  
+ Kr. 500. - pr 10/6 pr 19. í rekerandi  
þýðing en Kr. 11000. -

Fríð Björg. 10 Sálvaran skind  
Kr. 1200 til Frederiksen.

Magnús Sig. Sönnu - til Apotekervæðing

Fríð J. Sönnu  
Lýra gils: Fríð Björg  
Lúda Skon  
Þjórnir Þeir  
Lárusson + 2 Sönnu

JANUARY

JULY

FEBRUARY

AUGUST

MARCH

APRIL

MAY

JUNE

SEPTEMBER

OCTOBER

NOVEMBER

DECEMBER

10  
11  
12  
13  
14  
15  
16  
17  
18  
19  
20  
21  
22  
23  
24  
25  
26  
27  
28  
29  
30  
31

WEDNESDAY—August 10th, 1938

Sun rises 5.36; sets 8.34 Lighting up 9.34 High Water London Bridge 2.29 a.m.; 2.40 p.m.

Jóhann Eyfiringur her. Hætt 100% Lammeskinn.  
(Vi þóttu í Fyr 190.)  
Kran hvar Þilhad í "Klirk" e 19/50 + 3%  
Vi hvar sólyf. 21/-

THURSDAY—August 11th, 1938

Sun rises 5.38; sets 8.32 Lighting up 9.32 High Water London Bridge 3.5 a.m.; 3.13 p.m.

Jóhann Björnsson WQ. N. 222.50 pr 27/7  
" 234.30 " 2/8

Guinn. Laftssau WQ. N. 234.12 pr 26/7. 4.6. Klök.  
Fr 564.65 pr 10/8 pr 26/9.

8 set @ 950  
21 ~ @ 970.  
60 ~ @ 760.  
  
Lammeskinn 1937.  
  
11/8/38.

Þringlerant 74  
Prinn e N. 65/-

ing my. Rosarberg. Hætt he.  
0. i dag til Guinn. Laftssau  
ald pr '9. i resturandi  
N. 11000. -

urau skind  
Frederiksen.

til Apotthekevaenn

Geir J. i sumarfrí.

Þessi J. setur  
Lynni gils: Frið Bjerg  
Lauk Skov  
Þjórnir Þeir  
Lammeskinn + 2 Söðre

10  
11  
12  
13  
14  
15  
16  
17  
18  
19  
20  
21  
22  
23  
24  
25  
26  
27  
28  
29  
30

SEPTEMBER

OCTOBER

NOVEMBER

DECEMBER

FRIDAY—August 12th, 1938

Sun rises 5.39; sets 8.30

Lighting up 9.30

High Water London Bridge 3.40 a.m.; 3.44 p.m.

fin Mariasson, L' hant.

Þrjú hjem igen Saly en kr 5000.-

Byggingarvefur meglar Tílladda til  
Blevatorkis þna Tazet.-

my. þ. Sch. þ. til Frokost Hotel, Borg  
- - - kríkt Skatorkat kr 63.000.-

Gullfors gís. Dr. Þelzi Tarrasson -  
uþfar. Hæ þu þraahson  
þrout Olacsen & Fri.

SATURDAY—August 13th, 1938

Sun rises 5.41; sets 8.28

Lighting up 9.28

High Water London Bridge 4.14 a.m.; 4.15 p.m.

1-17. Agoti en 60.- deraf 40 þna formindskel  
Varehaldning  
fin Judu. - V. O. sam Þrincapgaro til Þerua  
Læmnu. -

Vil Leon Jaersan er 52 i Þez. lileys.  
þam til Stockholu. -

Vöru Þjarnason ann Tíll. til al. ranke  
Gulnet i Tazetagen. -

Med Mar i Þio

## SUNDAY—August 14th, 1938

Sun rises 5.42; sets 8.26

Lighting up 9.26

High Water London Bridge 4.44 a.m.; 4.48 p.m.

JANUARY

JULY

FEBRUARY

AUGUST

MARCH

APRIL

MAY

JUNE

Dr. Helgi kann kl. 4 1/2.

Frú Ingebj. Jóhannsen með.

Með Sören til Midday þar Hótel Borg.

## MONDAY—August 15th, 1938

Sun rises 5.44; sets 8.24

Lighting up 9.24

High Water London Bridge 5.18 a.m.; 5.19 p.m.

SEPTEMBER

OCTOBER

NOVEMBER

DECEMBER

14

15

16

17

18

19

20

21

22

23

24

25

26

27

28

29

30

Hótel í Gædda kl. 2. L. Kaaber 60 áar 12/9.  
 Sv. Sigurss. sira Fr. H. þó. Loh. Th. Björn B. Helgi Þorge  
 þsson Smith Gudn. L.  
 Vedlagst: Lohé Guinn þinnar hugge Þaðe  
 af L. K. for kl. 1000. - Þrangstáning en kl. 1000.  
 v. manaki Samvaki 12/9. Helgi B. sira Fr. H.  
 v Sv. Sig. holer með Guinn. L. K.

TUESDAY—August 16th, 1938

Sun rises 5.46; sets 8.22    Lighting up 9.22    High Water London Bridge 5.49 a.m.: 5.50 p.m.

Johansen. Fri. Luga hjerrum i Bst.  
þy þy þy þy 3 1/2 - i Salobrin

WEDNESDAY—August 17th, 1938

Sun rises 5.47; sets 8.21    Lighting up 9.21    High Water London Bridge 6.18 a.m.: 6.20 p.m.

Eninn þessum acceptum þessu Bursle af  
L. K., naar þau komu til Reyku.

Krauprim Frederika opst. i Klabon. Polary. Hlab.

JANUARY

JULY

FEBRUARY

AUGUST

MARCH

APRIL

MAY

JUNE

SEPTEMBER

OCTOBER

NOVEMBER

DECEMBER

16  
17  
18  
19  
20  
21  
22  
23  
24  
25  
26  
27  
28  
29

30  
31

THURSDAY—August 18th, 1938

Sun rises 5.48; sets 8.19

Lighting up 9.19

High Water London Bridge 6.50 a.m.; 7.1 p.m.

J. Sch. Thorsheimsson. Belöft. afdrag Laan  
 Kr. 2000. - Renta  $\frac{1}{4}$  -  $\frac{1}{8}$  <sup>38</sup> Kr. 227. -  
 Resterer mi Kr. 4000. -

L. H. vil ikke "samlati"; hellere Belöft  
 til et Fond. (4. Br. 2).

Steno Luger i efter.

FRIDAY—August 19th, 1938

Sun rises 5.50; sets 8.17

Lighting up 9.17

High Water London Bridge 7.34 a.m.; 7.53 p.m.

Hed Johansens til Grafningen Kl. 11 $\frac{1}{2}$ . Godt  
 Vejr, men lidt Sol. megen Blad.  
 Kom hjem Kl. 7; spise hos Johannes.

Fin kupa Þorbjörnsson Georgsson  
 døde i dag.

Sija gita t/Glasgow. Brev Luger & Blade

18

19

20

21

22

23

24

25

26

27

28

29

30



## SATURDAY—August 20th, 1938

Sun rises 5.51; sets 8.15    Lighting up 9.15    High Water London Bridge 8.34 a.m.; 9.11 p.m.

Fri Gudni Lárusstálhó + 2 öðrir druknaðir  
með bíl í Tunguflöt.

Leifjóns gífa kl. 11. Brev frá Mör. minj. / hringur  
ó Blaði

## SUNDAY—August 21st, 1938

Sun rises 5.53; sets 8.13    Lighting up 9.13    High Water London Bridge 10.0 a.m.; 10.47 p.m.

Bendiból smíðin virðir kr. 500. (Uppgjafi Námung 16)

H. F. Bílur til K'R. Skála í Mossfalli sveit.  
- Blev reist til H.F. + 2 Rejier  
til skálan!

Med. D. D. S. Sammenlægning til Svannastöð  
Magen Blad + holdf. - Betent der, at  
køre til Þingvellir - + det var gjort.  
Tilbage ca 42 (ca 30 Væne 12 Þönn).  
Tilgen derfor kl. 5 1/2.

20

21

22

23

24

25

26

27

28

29

30

31

MONDAY—August 22nd, 1938

Sun rises 5.54; sets 8.11 Lighting up 9.11 High Water London Bridge 11.34 a.m.; — p.m.

Gisti f. Þórðurmarff. Borgarfj. har:  
6 Bl. Vaaruld I 393 Kp.  
1 " II 65.  
1 " IV 25. -

saur ni har sagð f. f. at sende mff.  
Lagarfoss ni; event. for Omlokning  
Karrugi eller Seyðisfj.

H. Ben & Co. Dr. Oddur. Rejse bekales af 15  
spórkaupmann. Fleste Kr. 500. - þ. Sv. 300.  
Gardar 200.

Finu-Smith }  
H. Mikkelson } þau Afkæðs-veit.

Generalf. Dr. Erl. Samrind.  
Beschreibung + 2 mädte!

Dr. Sax gih. Kl. 6: Halldias Simeonson. Ulla 2/Borgarfj.  
Finu-Smith mff. þriðje t/casa. Klauva  
Mikkelson. H. t/Kolding  
Halldgr. Þeiss. 2/dammuh/U.K.

TUESDAY—August 23rd, 1938

Sun rises 5.56; sets 8.9 Lighting up 9.9 High Water London Bridge 12.16 a.m.; 12.53 p.m.

Irni f. þag Bilen mff. haxfoss i Margar. þaar lil  
Skjofkubalun + op i Borgarfjord. -

Rahory: Rejse lil Traff. Siglufj. t/te. 2  
Gotafars 30/8 tilhage 3/9 mff. Bil. -

D. A. S. Meddell Jensen med Copi lil H. B.,  
O. K. H. + L. Storr, at þey ikke vil vare  
Formand laugne.

H. Þrinim stæva. hebl agde? -

22  
23  
24  
25  
26  
27  
28  
29

30

31

WEDNESDAY—August 24th, 1938

Sun rises 5.58; sets 8.7

Lighting up 9.7

High Water London Bridge 1.27 a.m.; 1.54 p.m.

Ol. Jónsson & Co. 70 Skj. Kaffe @ 1/40 Þankaob.  
Leyfi Sk. 2250. + 4 dæmest Þráð. -

Skjaldberg 100 Skj. Hafraunvíð háis 17/-  
50 " " " 17/21-  
Vi leura lícensu. -

Þrygl. þvæð. Sk. Skranes 20 þk. Þorkaflur 16/50  
" " " " " 14/50

Katary: Skúli Skúlaeinn, ríkshjóni  
Þessing til kaup. Siglufj. Sk.  
m/: Jónafan 30/8 2.  
Máde 30/8 rílf. 31/8 2.

THURSDAY—August 25th, 1938

Sun rises 5.59; sets 8.4

Lighting up 9.4

High Water London Bridge 2.23 a.m.; 2.44 p.m.

Því Kamp. 40 þk. Þorkaflur @ 16/50

Jónas Sk. Þorkaflur 4 þk. da. @ 15/-

Þjórn Trúnaðar rílf. Þorkaflur @ 14/-

Hjólkaup. Þork. stýldu Sk. 9170.85  
+ kílf 10/8 " 1209.54.

Sk. 10440.39

þ. Þ. f. þann í dag + meðdálka, at þann  
íkku þannu helstu f. f. Þess. Sk. 2600. -!

24  
25  
26  
27  
28  
29  
30

FRIDAY—August 26th, 1938

Sun rises 6.1; sets 8.2

Lighting up 9.2

High Water London Bridge 3.11 a.m.; 3.26 p.m.

JANUARY

JULY

FEBRUARY

AUGUST

MARCH

APRIL

MAY

JUNE

Rabary. Sjónarfund. St. J.  
Hau. Reynar Bl. Björnvi í Rey. m.a.m.k.  
ny. Godafoss 3/8

SATURDAY—August 27th, 1938

Sun rises 6.3; sets 8.0

Lighting up 9.0

High Water London Bridge 3.54 a.m.; 4.9 p.m.

Arni J. Þórnsson frá St. hólum s.v.  
Saly Þr. 4680  
+ ca 2500.

SEPTEMBER

OCTOBER

NOVEMBER

DECEMBER

Godafoss Þórnsson frá Ull.  
Þórnssonar gik Sk. 8 til Grímurby  
Þess. Blaðe til Reyk.

26  
27  
28  
29

30

31

SUNDAY—August 28th, 1938

Sun rises 6.4; sets 7.58

Lighting up 8.58

High Water London Bridge 4.38 a.m.; 4.50 p.m.

Johannus has no i Gefn.  
Vi has dem til eftir. -

MONDAY—August 29th, 1938

Sun rises 6.6; sets 7.55

Lighting up 8.55

High Water London Bridge 5.18 a.m.; 5.30 p.m.

Jotafars skuldi til Takkmarf. í vaskuleid eftir  
100 Taus Kvotumel, men guar ein til  
Pabro & derafter kaup. Sigluf. & skreyri.  
H. Jónsson, Bláindal & C.O. naf. til Ráborg.  
Klubberne. - 308. Kl. 10. -

Kauper liggur; verður kominn í Morgun

Jón Halldórsson hjóntur Kartaflium & 1/4 upp  
í skuld

Gudl. Pálsson do do (80 St.) & 1/4.

J. Blundson í summarfri

Ráborg í Morgun íslf. Einstöðj. -

28

29

30

TUESDAY—August 30th, 1938

Sun rises 6.7; sets 7.53

Lighting up 8.53

High Water London Bridge 5.59 a.m.; 6.9 p.m.

Singer 26 kar! Ringede op, men Englen fløj.  
Telegr. bykinnste.

Reksete i dag Reskera af Danarben Bjell. fac.

Tryggvi Jóhannsson i Reyk.  
8 Robary. kann. pa Island i Shackholun 3/9.

Robary-møde i dag ishf. i Morgun.  
Helga fell IV/V. Jurid. Skald. ísall ána. Freygd. Gunnar.

Godafoss gaar kl 10.: Skingr. þinnar. Þingur. Þingur. Þingur.  
þan Skaldarson, R. Kassar. Fri. 00. mid.

WEDNESDAY—August 31st, 1938

Sun rises 6.9; sets 7.51

Lighting up 8.51

High Water London Bridge 6.32 a.m.; 6.46 p.m.

Kann hit Pabacksþjond kl. 10. - Vorur hit kl. 3 1/2

Kann hit Laafjond kl. 9. Robary. Møde þess Haldar  
Haldarsson hit 11 1/2. Godafoss gik kl. 12.

Jóhann Þorsteinsson. Kökk. ca 20 kg. Finn e 67/-  
Joddy. Hafrennigöl. -

Sun rises 6.7; sets 7.53

Safirid:

30/8

R. P. Riis

Hj. Dofri. R. Brotrass

Sveinbjörn Hallgrímsson, bakari.  
inhl. af gómu þrúlingi

Leyfi.

Leif. Magnússon. <sup>af</sup> Stærta  
arkitekt og Kots.

Ólafur. 67. (Havromd).

Hannur þórunn þu  
Aspelund. - 2.

Jóh. Leona. <sup>dauka</sup> mynd.

Enger 26 kar! Þu  
Tuleyr. þy

Þú erte i dag þu

Þryggvi Þröskinn  
8 Þobary. kann. þu

Þobarymódi i  
Þelga fell IV/V. þu

Godafoss garð Kl. 10.: Skingr. Þinnsson, Ragnar Háreid.  
þan Halldórsson, R. Koster. Þú. 00. mál.

7.51 Lighting up 8.51 High Water London Bridge 6.32 a.m.; 6.46 p.m.

Þakksþyngd Kl. 10. - Von der hól Kl. 3 1/2

Þyngd Kl. 9. Þalarg. Háde þess Hálldar  
Þrossan til 11 1/2. Godafoss gíks Kl. 12.

Þrossan. Kökk. ca 20 kg. Þinn e 67/-  
Hafrennigól. -

JANUARY

JULY

FEBRUARY

AUGUST

MARCH

APRIL

MAY

JUNE

SEPTEMBER

OCTOBER

NOVEMBER

DECEMBER





MEMORANDUM

Registered Design No 668,615

JEUDI—1 Septembre, 1938

244-121

JUEVES—1 de Setiembre de 1938

THURSDAY—September 1st, 1938

Registered Design No. 668,615

Sun rises 6.11; sets 7.49

Lighting up 8.49

High Water London Bridge 7.8 a.m.; 7.25 p.m.

Kænn til Siglufjörð Kl. 1.  
 Rakary. Míde Kárl Hannuyni Kl. 3.  
 til 5.  
 m.p. Hjálkalin + R. B. uppi í Skarð.

Godafari gili Kl 4 1/2 Kænn til Akureyri 12 1/2

JANUARY

JULY

FEBRUARY

AUGUST

MARCH

SEPTEMBER

APRIL

MAY

JUNE

1  
 2  
 3  
 4  
 5  
 6  
 7  
 8  
 9  
 10  
 11  
 12  
 13  
 14  
 15  
 16  
 17  
 18  
 19  
 20  
 21  
 22  
 23  
 24  
 25  
 26  
 27  
 28  
 29  
 30

OCTOBER

NOVEMBER

DECEMBER

FRIDAY—September 2nd, 1938

Sun rises 6.12; sets 7.47 Lighting up 8.47 High Water London Bridge 7.47 a.m.; 8.13 p.m.

Þor þor Halldór Jónsson  
Rakur - Mæti þor Skjaldborg kl. 3-5  
myt Mæti þor þor Skjaldborg kl. 9 1/2

Þorinn Sigurðsson liggur undan, men þor  
det þor.

Loze-Mæti i Þor kl. 7. d. Kaaher, Þorinn  
Bláttal, þor Halldórsson & Co. med

SATURDAY—September 3rd, 1938

Sun rises 6.14; sets 7.44 Lighting up 8.44 High Water London Bridge 8.38 a.m.; 9.23 p.m.

Sil Reykjahlid i Skjaldborg kl. 9. megal  
vellyktel þor. Þor Skjaldborg þor þor  
þor (meget smik). Þor þor þor  
& þor. Þor þor þor kl. 8 1/2  
Vi þor þor þor þor.

- 2
- 3
- 4
- 5
- 6
- 7
- 8
- 9
- 10
- 11
- 12
- 13
- 14
- 15
- 16
- 17
- 18
- 19
- 20
- 21
- 22
- 23
- 24
- 25
- 26
- 27
- 28
- 29
- 30

OCTOBER

NOVEMBER

DECEMBER

Sun rises 6.15; sets 7.42 Lighting up 8.42 High Water London Bridge 9.52 a.m.; 10.53 p.m.

Kl. 9 1/2 Skapufundur i Rokary-klub -  
Skreyrar:

Forski: serra Friðrik Ragnar  
Vara de: Gudni. Karl Silursson  
Ritari: Olafur Thormann  
Gjaldkeri: Sig. Gudmundsson  
Skallara: Oli P. Kristjánsson

Þau Hildur var auerisvante (mudd. S.f.)

• desember: Vilhjá. Þór  
: Indriða Halgason  
: Snorre Sigfússon  
: Steinn Steinnsson

Vígfus Þinnsson har belalt Kl. 400.  
og betaler Kl. 400 en 1/10

Jarab Olam har belalt 7. Aug 22.- St. H.  
77 Kl. 60.- S. H.  
78 Aug 22.- St. H.  
78 Kl. 60.- S. H.

Þómas Þjórnsson belalte 19 Kl. 1000.- N. A. Olaf  
19 . 1000.- H. H.

Sildarmjöl £ 11. Cif

Olafur Haganes en 15 Ky Dinn 2.

Korte fra dte. Kl 11 1/2. Spiste Frokost Pakkad.  
Besogte serra Linn, Miklabær (ekke tjennu)  
Kann til Bláskógar Kl 8.

Sun rises 6.17; sets 7.40 Lighting up 8.40 High Water London Bridge 11.24 a.m.; — p.m.

Korte fra Bláskógar Kl. 9 3/4. Kann til  
Gammurprókunga Kl. 12. (Vi vilde hana  
nærð derhit i Janar dffes, men þá er  
þaðe ekki at þá er áa langt; mi kannu  
vi ekki at haldadot). Kann til Heiða,  
naburstaða Kl. 3. Var ned Sáraþor  
i Höfudvídal. Kann til dðranes Kl. 7.  
þin Skaldásson, og þogte Carl  
Þorgeir, som har det forhaldning  
godt. Jón med Sigranis Kl 8 1/2 kann  
til Kl 10. (Godafoss var  
kannu Kl 7!)

Sun rises 6.15; sets 7.42 Lighting up 8.42 High Water London Bridge 9.52 a.m.; 10.53 p.m.

High Water London Bridge 11.24 a.m.; — p.m.

Afkræyi

39/8/38

M. 9 1/2 Skapufundur i Róhryg-klub

Skreyrar:

Forseli: sira Friðbjalti Sigurðsson frj. + lesi kr 700

Vörn de: Gudni. Karl. Sigmundsson. Tilboð bestir.

Ritari: Ólafur S. Oddur Jónsson. Sildartunnur.

Gjaldkeri: Sig. Josteinsson til Sildartunnur.

Hattara: Óli P. Kristjánsson. Þingis Jónsson

Þar Middel var ávunnað

disuden: Vilbj. Jónsson

Jacob Olsen

Indriða

Inover Sigurðsson

Steinn Steinnsson

Trinas Björnsson

Sildarmjöl

7/7 - Rey 22 - 3971 - S. H.  
7/7 - kr 60. S. H.  
4/8 - Rey 22 - } = ca 100.  
kr 60.

Trinas Björnsson  
1/9 kr. 1000. 1. ad.  
1/9 1000. 2. ad.

Trinas Björnsson  
1/9 kr. 1000. 1. ad.  
1/9 1000. 2. ad.

Vígfrus Jónsson hefur haldið kr. 400

og hefur kr. 400. Veidary. Sigurð. Glad kr. 322.00-

Jacob Olsen hefur haldið kr. 193-

Sig. Björnsson kr. 25422

Leon. Pálsson kr. 25422

frí Sig. Ó. P. kr. 27777

Trinas Björnsson hefur haldið kr. 27777

Sildarmjöl kr. 11. eif

Ólafur Haganes ca 15 kg dinn

Hörte frá dka. M. 11 1/2. Spista og fiskað Bláindur

Bevögte sira Lárus, Miklaðsson

Kann til Bláindur M. 8.

Var Steinnsson lítið  
frá Sigurð. Jónsson

JANUARY  
JULY  
FEBRUARY  
AUGUST  
MARCH  
SEPTEMBER  
APRIL  
MAY  
JUNE

4  
5  
6  
7  
8  
9  
10  
11  
12  
13  
14  
15  
16  
17  
18  
19  
20  
21  
22  
23  
24  
25  
26  
27  
28  
29  
30

OCTOBER  
NOVEMBER  
DECEMBER

TUESDAY—September 6th, 1938

Sun rises 6.19; sets 7.37 Lighting up 8.37 High Water London Bridge 12.17 a.m.; 12.40 p.m.

WEDNESDAY—September 7th, 1938

Sun rises 6.20; sets 7.35 Lighting up 8.35 High Water London Bridge 1.18 a.m.; 1.33 p.m.

JANUARY

JULY

FEBRUARY

AUGUST

MARCH

SEPTEMBER

APRIL

MAY

JUNE

6

7

8

9

10

11

12

13

14

15

16

17

18

19

20

21

22

23

24

25

26

27

28

29

30

OCTOBER

NOVEMBER

DECEMBER

*14/10. Sig. L. Gestur.  
Sveinur Kristjánsson  
Kjartan Ólafsson.*

*Rahvarg Hódi. Refurð Vest. Gorkhuseu*

THURSDAY—September 8th, 1938

Sun rises 6.22; sets 7.33

Lighting up 8.33

High Water London Bridge 2.5 a.m.; 2.13 p.m.

Maismed: Skilt af Sv. Sig 100 Stg a 60 Kg  
a n. Nr. 18/50 cif

Godafoss gik kl. 8. sendte Lauge:  
Sjole, Svob, Lar, Ribling, Blode  
Gerda Joh. 1 Dyne. -

FRIDAY—September 9th, 1938

Sun rises 6.24; sets 7.30

Lighting up 8.30

High Water London Bridge 2.41 a.m.; 2.48 p.m.

"Rov" 40 Stg Karpaflur a 16/50 hinga. Kamin.

- 8
- 9
- 10
- 11
- 12
- 13
- 14
- 15
- 16
- 17
- 18
- 19
- 20
- 21
- 22
- 23
- 24
- 25
- 26
- 27
- 28
- 29
- 30

OCTOBER

NOVEMBER

DECEMBER

SATURDAY—September 10th, 1938

Sun rises 6.25; sets 7.28 Lighting up 8.28 High Water London Bridge 3.11 a.m.; 3.16 p.m.

B. D. S. Fragt Sundmanna Lyra 8<sup>1/2</sup> n }  
Nova 6<sup>1/2</sup> n } kil Ostr

Gudni Olafsson. 53 kar.

Jens Wadge }  
Snorri Snorri } i. l. d. e. p.

SUNDAY—September 11th, 1938

Sun rises 6.27; sets 7.26 Lighting up 8.26 High Water London Bridge 3.41 a.m.; 3.46 p.m.

- 10
- 11
- 12
- 13
- 14
- 15
- 16
- 17
- 18
- 19
- 20
- 21
- 22
- 23
- 24
- 25
- 26
- 27
- 28
- 29
- 30

OCTOBER

NOVEMBER

DECEMBER

Sun rises 6.28; sets 7.24 Lighting up 8.24 High Water London Bridge 4.15 a.m.; 4.20 p.m.

Sun rises 6.30; sets 7.22 Lighting up 8.22 High Water London Bridge 4.48 a.m.; 4.53 p.m.

Sjóklóttagurinn veitt í dag kr. 2653.93 m.  
í L. hærken til Hamna v. G.

Þórvaldur Kolheims. Manske Káhu af Frakkasíðu  
25. for 22.000.-  
drúgur eftir Júl. K. meðhæðis í denne öld.

Priorinden frá Kundahest, Maria Victoria  
blev begravet i dag.

Beholdning en. 50  $\frac{1}{2}$  Karbafur  
Prisen var  $\frac{10}{50}$  (alds) 18/.

Rokary - Roka 4 kar.

TV/V. Juel Hærskind - Juelur Ingimundarson.

Joni J. til WQ. my. Dr. Hlex.

L. Krahur 60 kar. sendu Blaustru,  
ogna frá Sulgafell - Stjórnstjórn, v. D. D. S.  
og hringtu hann my. Lerslund.

12  
13  
14  
15  
16  
17  
18  
19  
20  
21  
22  
23  
24  
25  
26  
27  
28  
29  
30

OCTOBER

NOVEMBER

DECEMBER



Þorvaldur Kolbeinn  
Ejelagsprentsmítja  
Síni 1640

Stær myndast kaupveit	22.000,00
Útstuldin	19.500,00
Eftirstöðvar	2.500,00

Úsborgun:

632636

Til Löfnumarsjóðs 390,00 + dv. þá í Síni  
f. lok. Septbr.

Til Nathanael Olsen eftir samkomulagi.  
F. Landsbankanna vízellf. 110. 38 kr. 3800,-  
frændlingum

Leigum leigja til 14. maí og gengum  
leigun uppí eftirstöðvar. Meðri hæt  
leigd 95<sup>00</sup>

uppí. 2. 100-120. (hl. skalk)

Sannit. 2.

Gudm. Gudm. kr. 70,-

Bonnum. Korn 25,-

Skattur. skýltur 220,-

Bonnum. bygg 25/26000

Færilegheit 16000,- 2.

WEDNESDAY—September 14th, 1938

Sun rises 6.31; sets 7.19 Lighting up 8.19 High Water London Bridge 5.19 a.m.; 5.26 p.m.

THURSDAY—September 15th, 1938

Sun rises 6.33; sets 7.17 Lighting up 8.17 High Water London Bridge 5.49 a.m., 6.2 p.m.

- JANUARY
- FEBRUARY
- MARCH
- APRIL
- MAY
- JUNE
- JULY
- AUGUST
- SEPTEMBER

- 14
- 15
- 16
- 17
- 18
- 19
- 20
- 21
- 22
- 23
- 24
- 25
- 26
- 27
- 28
- 29
- 30

- OCTOBER
- NOVEMBER
- DECEMBER

Rahvarg. Gæstur íbúg. 58 - 11/9  
 L. Knússon 60 - 12/9  
 Jón Skaldsson 67 - 15/9

Reynar Bláskjal frá Hóspítali.  
 Gæstur Steinn Steinnsson sk.  
 Skarl Víkariásson

FRIDAY—September 16th, 1938

Sun rises 6.34; sets 7.15 Lighting up 8.15 High Water London Bridge 6.24 a.m.; 6.46 p.m.

JANUARY

JULY

FEBRUARY

AUGUST

MARCH

SEPTEMBER

APRIL

MAY

JUNE

Arrii kaupur frá W.C. Söly ca Ks. 180 + heppi

Briarfass kaup. Frégt frá Luger.

SATURDAY—September 17th, 1938

Sun rises 6.36; sets 7.13 Lighting up 8.13 High Water London Bridge 7.12 a.m.; 7.43 p.m.

Handm. indesk. Ks. 739.35  
Vexler " 3942.59.

Jón Þorsson, útkærur.  
ca 50 Skp. Korkaflur a 10% hringat þessum.

Jens B. Waage hbr begr. i dag Kl. 1.  
Svarar S. Svarar. " " " 3.

W/V. Jóh. Jónsson. Bjarni Ólafsson " Hignri Halld.

16  
17  
18  
19  
20  
21  
22  
23  
24  
25  
26  
27  
28  
29  
30

OCTOBER

NOVEMBER

DECEMBER

SUNDAY—September 18th, 1938

Sun rises 6.38; sets 7.10 Lighting up 8.10 High Water London Bridge 8.17 a.m.; 9.1 p.m.

MONDAY—September 19th, 1938

Sun rises 6.39; sets 7.8 Lighting up 8.8 High Water London Bridge 9.43 a.m.; 10.38 p.m.

*Handwritten note:*  
Vaxpfi. hristurskaptfellinga: þalgk. n.s.  
201 Sk. Karbafliur e 50 kg. No. 10. cif. Þork  
100 - Þesja 26/9. 100 - Þesja 3/10

*Handwritten note:*  
Lás Hagurinn Kl. 9 m. Jóhanness

18  
19  
20  
21  
22  
23  
24  
25  
26  
27  
28  
29  
30

OCTOBER

NOVEMBER

DECEMBER

Sun rises 6.38; sets 7.10 Lighting up 8.10 High Water London Bridge 8.17 a.m.; 9.1 p.m.

Sun rises 6.39; sets 7.8 Lighting up 8.8 High Water London Bridge 9.43 a.m.; 10.38 p.m.

Varpf. hverskapsfellinga: þalg. as.  
201 Sty Karbafur e 50 Ky. Nr. 10. cif. Þork  
100 - þesja 24/9. 100 - þesja 3/10

Stafi í dag Lomp. að taktu  
hjá kaupfél. Austurkafafellingu  
Blomafundi.

200 sek. a 50ky í fl. kartöflur  
cif. Þork a Nr. 10. fr. 50ky.  
afhending my þesja í Þork  
ca 26/9. 100 sek. (eða þar umhlit)  
my my þesja í Þork 13/10 '38  
100 sek. eða þar umhlit.

Þriðla sun áður gegn  
vörum frá lagi her.  
13 með 1. fl. kartöflum, minast  
vel sortuðar my sigrinafnar.  
19/9. '38

Þús. Þorgarinn Nr. 9 my. Jóhanninn

18  
19  
20  
21  
22  
23  
24  
25  
26  
27  
28  
29  
30

OCTOBER

NOVEMBER

DECEMBER

Sun rises 6.41; sets 7.6 Lighting up 8.6 High Water London Bridge 11.22 a.m.; — p.m.

Frú Björg kótt 10 Róustarind Nr. 1450. -  
(H. Frederiksen Nr. 100)

Lyga kom á Morgun. Laurence með björn.

IV/V. *Myiur Thorlacius*  
Björn E. Gunnarsson

Sun rises 6.42; sets 7.3 Lighting up 8.3 High Water London Bridge 12.6 a.m.; 12.40 p.m.

Deðkifans skuldi gna kl. 6., men fór Skúlin  
fær. Sönn skris Inger - Blake

Rakaryf: Helgi Taru. Reg. Lauf. Skókhólmur  
Berjarnir - hórdag 24/9. Kl. 10.

20  
21  
22  
23  
24  
25  
26  
27  
28  
29  
30

THURSDAY—September 22nd, 1938

Sun rises 6.44; sets 7.1 Lighting up 8.1 High Water London Bridge 1.13 a.m.; 1.39 p.m.

Gv. Sigurjónsson 100 Skj. + 60 Ky. Hais med. <sup>15/50</sup>  
for 100 Skj. Lip.

Sig Skjaldberg 100 Skj. + 50 Ky. rolled Oats.  
+ Sk 17. - 2% her let.

FRIDAY—September 23rd, 1938

Sun rises 6.46; sets 6.59 Lighting up 7.59 High Water London Bridge 2.7 a.m.; 2.25 p.m.

Raborg - Benjamin - her Sauboy <sup>25/9</sup>

Trig : Devrapa 2 2 2.  
Czekolona kil mahilesur

JANUARY  
FEBRUARY  
MARCH  
APRIL  
MAY  
JUNE  
JULY  
AUGUST  
SEPTEMBER

OCTOBER  
NOVEMBER  
DECEMBER

22  
23  
24  
25  
26  
27  
28  
29  
30

## SATURDAY—September 24th, 1938

Sun rises 6.47; sets 6.56

Lighting up 7.56

High Water London Bridge 2.49 a.m.; 3.7 p.m.

Bruna bryggjinn Visking. 2 + Sk. 10.000. -

Santemay - Födelsdag - i Frankrig.

Viskingfrægingurinn 1/2 Side 25 Sk. 1000 F.

## SUNDAY—September 25th, 1938

Sun rises 6.49; sets 6.54

Lighting up 7.54

High Water London Bridge 3.29 a.m.; 3.45 p.m.

Sk. 10 frá Ost-fellum vía Reykjum (Bjarni oggi)  
 til Grapningu; spíste Frokost vde; he-  
 sigle Helgi Þarinnsson, (42 for) got Halpa.  
 Gite over Dæmningu til Ljósafoss. Biler  
 gite vinnu over - hertede os. Hjem 9 1/2.

24

25

26

27

28

29

30



MONDAY—September 26th, 1938

Sun rises 6.50; sets 6.52

Lighting up 7.52

High Water London Bridge 4.7 a.m.; 4.23 p.m.

Chr. X. 68.

Frakost hos Þrinn. my. 26 Durvæki (Stærndi).

Edna. Förste Klæde. Samlet m. valg.  
 Þjárum B. 1. br. Þ. (Þrui Sig. træk o.)  
 Þrui. Græntel 2

Loren Frakost. hjinnu þor Dæm.

TUESDAY—September 27th, 1938

Sun rises 6.52; sets 6.49

Lighting up 7.49

High Water London Bridge 4.45 a.m.; 5.0 p.m.

Ezzert Kr. vreddur frá Engl. m. at við fann  
 kildell Þingund Kw. 2430.-  
 Hefanijöl " 2280.-  
 Skridráðstafun - á ellefu skundi!

O. J. - R.

Strárykni á 1/1 · 1/2 Kw. 41.-  
 Melis " 24.-

Kühl on 300/2 Sty. Strárykni. 20/50

Alle haler um foreskænde Kriz  
 Þrui þann Kageral.

Godafnas kann. 2 Breve frá Euger  
 i England (York, Whitley Bay).

26

27

28

29

30

WEDNESDAY—September 28th, 1938

Sun rises 6.54; sets 6.47

Lighting up 7.47

High Water London Bridge 5.21 a.m.; 5.38 p.m.

Talke med Sney. Alle der mener  
Krig irindguædig. Telegr. fra Andrew  
foretæller sende Gerda Johansen +  
Sigriden Hagensen hjem strax +  
Sney. Hvilg hvis krig erklæres.

Kl. 3. Chamberlain, Mussolini, Deladier  
siddes med stikler i kirken  
i Norge! Højpunkt.

Stadig mere på lagert! -

THURSDAY—September 29th, 1938

MICHAELMAS DAY (Quarter Day)

Sun rises 6.56; sets 6.45

Lighting up 7.45

High Water London Bridge 5.52 a.m.; 6.12 p.m.

fin Mathiasson + San klein Bordin 1/20.  
upp i vidskifti.

Gudm. Lafeldt fra Thorshavn fra Visit.

N.O. Kleh. S. F. S. solgt Lilke n. Nr. 107. - Cif  
Oslo. Okkles. Skipsmerd. -

Bestyrelses møde i A. A. S. til Kl. 2<sup>30</sup>.  
Lovene; Generalfors. Onsdag 12/10.

Kl. 12 bræve Meddelelsen om krigsret i  
Kirken. Fred forelæst. - Lander  
letet. Tak, Chamberlain.

Godafors til Vest. - Nord

JANUARY

JULY

FEBRUARY

AUGUST

MARCH

SEPTEMBER

APRIL

MAY

JUNE

OCTOBER

NOVEMBER

DECEMBER

28

29

30

Sun rises 6.57; sets 6.42 Lighting up 7.42 High Water London Bridge 6.23 a.m.; 6.49 p.m.

Talte med Ingar i Morges!  
 Solskin i Leith - & næsten hele  
 Verden. -

Talte med E.S. Kihon.  
 Resumé 18/35 verdet reguleres.

Gullfas Kæm Kl 3 fra Udaleid  
 Fri Slava. Sv. Sigurdsson.

Kortlister:

Kampf. Hallgeirs eyar  
 ca 40 Skj. veltar femra 10/50. i Þorb.

Olafur Hilgason  
 ca 20 Skj. (v. þafur e 10/50) 10/50. -

Jan Jónsson  
 ca 100 Skj 10/50. -

CASH  
INWARDS

CASH  
OUTWARDS

Sun rises 6.57; sets 6.42

Lighting up 7.42

High Water London Bridge 6.23 a.m.; 6.49 p.m.

Kartöflur. 30/9.38.

Jón Karsson. Hornafindr, vill  
alls ekki selja undir kr. 25/- fr. 100kg.  
eif Rind, en gælu þó ekki lofat  
ákkurðu magni á það veid.

Áinar Ólafsson Mbrantsi, telur  
framboð á kartöflum þar lítið  
af mestu, er ekki enn lúinn að  
senda nema ca. 10. sek. af þeim  
20. sek. Sem við lofumum að taka  
hjá honum ca. 20/9.

Veisl. Þ. Þórnundssonar. Mbrantsi,  
við lofumum að taka hjá þeim  
ka. 100 sek. á 10/- sek. í Rind, mest  
af þessum kartöflum kemur ni  
mest-komandi mánudag samkr.  
loftri Jóns Arnasonar í dag.

Haraldur Þórnundsson & Co. Mbrantsi  
þeir eiga engar kartöflur ni, en gita  
að þeir telja fengid nokkra þolla,  
súni við

gungur... 3 frá Uslanndel  
Friður. Sv. Sigurdsson.

Kartöflur frá Þyrarbakka.

30/9.38

Þr. Kristján. eiga engar kartöflur  
og fá engar, telja Guðl. Pálsson  
hafa fengid mest af þeim sem  
selaar eru á kr. 10/- fr. 50kg.

Ólafur Helgason, á ca 20 sek.  
og lofodi að taka þell af honum  
á kr. 10/50 sek. hann á einu  
eittund af gulrófum, sem  
hann sendir líka, og vill fá  
sama veid fyrir.

Þorkell Ólafsson, vill mest  
selja strart.

30/9.38

Kraupfel. Þat geirsnyjar.  
Störolfshvöli

Vill lata 1. Bil ca 40 sek.  
Kartöflur valdar, þunor,  
á 10/50 sek. 50 kg í Rind.  
Eg samþykki það.

Fríður Fríðriksson. miðkoti  
og Gungólfer Jónsson í Kf. þó  
eru í Rind.

JANUARY

JULY

FEBRUARY

AUGUST

MARCH

SEPTEMBER

APRIL

MAY

JUNE

**MEMORANDUM**

Registered Design No. 668,615

PAT. No. 13278/12

OCTOBER

NOVEMBER

DECEMBER

MEMORANDUM

Registered Design No 668,615

SAMEDI—1 Octobre, 1938

274-91

SÁBADO—1 de Octubre de 1938

SATURDAY—October 1st, 1938

Registered Design No. 668,615

Sun rises 6.59; sets 6.40

Lighting up 7.40

High Water London Bridge 7.0 a.m.; 7.35 p.m.

- JANUARY
- FEBRUARY
- MARCH
- APRIL
- MAY
- JUNE
- JULY
- AUGUST
- SEPTEMBER
- OCTOBER

- 1
- 2
- 3
- 4
- 5
- 6
- 7
- 8
- 9
- 10
- 11
- 12
- 13
- 14
- 15
- 16
- 17
- 18
- 19
- 20
- 21
- 22
- 23
- 24
- 25
- 26
- 27
- 28
- 29
- 30
- 31

- NOVEMBER
- DECEMBER

*Snerrir Jónsson gævar  
 Sigurður Jónsson (Jón bldi J.) þessu. (Sk. 75.-)*

DIMANCHE—2 Octobre, 1938

275—90

DOMINGO—2 de Octubre de 1938

SUNDAY—October 2nd, 1938

(Summer Time ends 2 a.m.)

Sun rises 6.0; sets 5.38

Lighting up 6.8

High Water London Bridge 6.47 a.m.; 7.38 p.m.

LUNDI—3 Octobre, 1938

276—89

LUNES—3 de Octubre de 1938

MONDAY—October 3rd, 1938

Sun rises 6.2; sets 5.35

Lighting up 6.5

High Water London Bridge 7.54 a.m.; 8.59 p.m.

JANUARY

JULY

FEBRUARY

AUGUST

MARCH

SEPTEMBER

APRIL

OCTOBER

MAY

JUNE

- 2
- 3
- 4
- 5
- 6
- 7
- 8
- 9
- 10
- 11
- 12
- 13
- 14
- 15
- 16
- 17
- 18
- 19
- 20
- 21
- 22
- 23
- 24
- 25
- 26
- 27
- 28
- 29
- 30
- 31

PAT. No. 13372/12

NOVEMBER

DECEMBER

*Skrevet af Dr. Alex. (Blade).*

TUESDAY—October 4th, 1938

Sun rises 6.4; sets 5.33 Lighting up 6.3 High Water London Bridge 9.20 a.m.; 10.20 p.m.

*Tannu - Leysur þri (hekkur ekki Ulfsteinn  
hillaðir).*

WEDNESDAY—October 5th, 1938

Sun rises 6.5; sets 5.31 Lighting up 6.1 High Water London Bridge 10.48 a.m.; 11.36 p.m.

*Arni kom frá Gullku 2 daga  
sely. Nr. 4324.95*

- 4
- 5
- 6
- 7
- 8
- 9
- 10
- 11
- 12
- 13
- 14
- 15
- 16
- 17
- 18
- 19
- 20
- 21
- 22
- 23
- 24
- 25
- 26
- 27
- 28
- 29
- 30
- 31

PAT. No. 13372/12

NOVEMBER

DECEMBER



THURSDAY—October 6th, 1938

Sun rises 6.7; sets 5.29

Lighting up 5.59

High Water London Bridge 11.49 a.m.; — p.m.

O. f. K.

Fátt Selfoss 12/10. 100/2 þýð skráir sýkur 20/30  
 Þrjárfa 3/10 300/2 . . . . . 20/30

Jebunn þungid nr Þrjárfa 3/10  
 Melis 23/90 - 12/10  
 Strá 70/25 - 20/30

FRIDAY—October 7th, 1938

Sun rises 6.8; sets 5.27

Lighting up 5.57

High Water London Bridge 12.23 a.m.; 12.31 p.m.

Jarve - N.O. Klhon kann selze C. Nílsen's  
 100.000 Sh. e 9/90 cif Inspectian Klh.

Jarve. K. Kann selze Jarve (undtogen  
 fra Lydkysten!) e 125 - 130 (cif.)

K. Kann selze cif Hamborg  
 e Pruz. 9/90 e 185 - = Sh. 100 1/2.

Njónu áhranna 47 ár.

Bestyktunsmíða D. D. S. - L. Storr, M. B. Jensen,  
 Korrerup. Hansen - Þrún. Revidert Lona,  
 Skatubk. Mødel hand Kl. 3. 1/4.

Jodafas gik til Uddlandet. Soren skur  
 Luger (reude. Vær).

SATURDAY—October 8th, 1938

Sun rises 6.10; sets 5.25

Lighting up 5.55

High Water London Bridge 12.59 a.m.; 1.7 p.m.

Þingunarkj. Borgarkj. - m. Lesja um  
 8/1 H. Spadkjök

Carlsens, Salepiskur.

H. Bierings í kflum m. fersum.

SUNDAY—October 9th, 1938

Sun rises 6.12; sets 5.23

Lighting up 5.53

High Water London Bridge 1.32 a.m.; 1.40 p.m.

Þámas Þámasson 50 áv.  
 F. P. S. Skjöldur heyrir hann.  
 Síð Foudrag var Smíð oggerholur.  
 Síð Caffe var fersum.

Förherredde Generalforsamling i D. D. S.

8

9

10

11

12

13

14

15

16

17

18

19

20

21

22

23

24

25

26

27

28

29

30

PART. NO. 13272/12

NOVEMBER

DECEMBER

SATURDAY—October 8th, 1938

Sun rises 6.10; sets 5.25

Lighting up 5.55

High Water London Bridge 12.59 a.m.; 1.7 p.m.

*Sárbenungrj. Borgarfj. - umf. Gæsjá  
87. H. Spáðkjöl*

1 Baad með Dam ca:	250.00
4 Hoppkade ca: 30 kg m. th.	120.00
1 Pakka fjærel ofth ca: <sup>46.50 kg</sup>	150.00
5 kg ofth hviel 8.50 kg	45.00
20. kg Horn a 1.15	23.00
600. Rlyagnt a 10ms	60.00
3 stb. Linc a 7.60	22.80
20 kg Relt a 1.60	32.00
3 Maale a 1.25	3.75
1 kg Gorn a 6.50	6.50
10 kg Cypribal a 19.	18.00
1 Braadeanhen ca:	10.00
Gjanshvinn	742.05
Kobben moad	
20 stb. Jemkaylen	
20 - Glas boylen	

*Carlsen, Salepiskur.*

*Has. Bierings i ofthum - umf. Gæsjá*

SUNDAY—October 9th, 1938

Sets 5.23

Lighting up 5.53

High Water London Bridge 1.32 a.m.; 1.40 p.m.

*Carlsen 50 spar.  
F. F. S. Skjulte heaigle ham.  
has Smeed oggerholur.  
has ferars.*

*Forchredde Generalforsamling i D.D.S.*

JANUARY  
FEBRUARY  
MARCH  
APRIL  
MAY  
JUNE  
JULY  
AUGUST  
SEPTEMBER  
OCTOBER

8  
9  
10  
11  
12  
13  
14  
15  
16  
17  
18  
19  
20  
21  
22  
23  
24  
25  
26  
27  
28  
29  
30

NOVEMBER  
DECEMBER

LUNDI—10 Octobre, 1938

283-82

LUNES—10 de Octubre de 1938

MONDAY—October 10th, 1938

Sun rises 6.13; sets 5.21    Lighting up 5.51    High Water London Bridge 2.4 a.m.; 2.13 p.m.

*Budni. Olafsson: Gogo þar Karlos.*

MARDI—11 Octobre, 1938

284-81

MARTES—11 de Octubre de 1938

TUESDAY—October 11th, 1938

Sun rises 6.15; sets 5.18    Lighting up 5.48    High Water London Bridge 2.41 a.m.; 2.52 p.m.

*for Luigi Gorden. K. 425. Landeb.  
Gorden Gorden. }  
Hjállegögn 30. S. P. O.*

10  
11  
12  
13  
14  
15  
16  
17  
18  
19  
20  
21  
22  
23  
24  
25  
26  
27  
28  
29  
30  
31

PART. No. 13372/12

NOVEMBER

DECEMBER

MERCREDI—12 Octobre, 1938

285—80 MIÉRCOLES—12 de Octubre de 1938

WEDNESDAY—October 12th, 1938

Sun rises 6.17; sets 5.16

Lighting up 5.46

High Water London Bridge 3.17 a.m.; 3.30 p.m.

Generalforsamling i D. D. S.  
 C. O. & Shorr gitt gæðvillig. H. E. f.  
 fundt ekki vanda þor Forsamlingun  
 Gjafi. Ný Skýrsla: Þrápæðraun Formað.  
 Korrerup-Hansen; Þriinn. Jóhannsson  
 • Þemisor Víchem. - Væðe til H. I.  
 Hóhel Þorpf.

JEUDI—13 Octobre, 1938

286—79

JUEVES—13 de Octubre de 1938

THURSDAY—October 13th, 1938

Sun rises 6.18; sets 5.14

Lighting up 5.44

High Water London Bridge 3.55 a.m.; 4.10 p.m.

Andrew Dickman upphafar í Þriinnhry Lodge  
 þor. væðe Solgr.

Þriinnfarar gik til Landan via Reyðarf.

12  
13  
14  
15  
16  
17  
18  
19  
20  
21  
22  
23  
24  
25  
26  
27  
28  
29  
30  
31

NOVEMBER  
PART. No. 13272/12  
DECEMBER

FRIDAY—October 14th, 1938

Sun rises 6.20; sets 5.12    Lighting up 5.42    High Water London Bridge 4.33 a.m.; 4.53 p.m.

Gisti f. P. B. kom 9 1/2. Dittu til Norge  
 Ol. Hermannsson kom heftall  
 Helgi Jónsson fann lífla um Róhst,  
 men heftall ekki alligevel. -  
 Sigurður Jónsson heftall maður Róhst í h.  
 Gestur Kristjánsson kom kom heftall,  
 hús kom þann Skólar - Leifskóli,  
 land selja veld. er.

360/-                      179/-  
 Anna Jóhanna. 12 Rl. Sel, 12 Gullkvið  
 gerum dette til þessu hólur.  
 heftall 1/2 skra. 1/2 Skólar - Skóli.

Gullfoss til Leith.  
 Engur, Barndóttir Róger. Kafa - Bláa - Músi.

Ólafur Lárusson - Frið til Miðdag kom  
 og í þessu. -

SATURDAY—October 15th, 1938

Sun rises 6.22; sets 5.9    Lighting up 5.39    High Water London Bridge 5.12 a.m.; 5.40 p.m.

Sv. Þýggubakur, Ólafur Lárusson - Frið. Engur  
 Magnúsd., Sv. Jóhanna - Frið til þessu  
 kom og. L'handlari til H. 1/2

JANUARY

JULY

FEBRUARY

AUGUST

MARCH

SEPTEMBER

APRIL

OCTOBER

MAY

JUNE

14  
15  
16  
17  
18  
19  
20  
21  
22  
23  
24  
25  
26  
27  
28  
29  
30  
31

PART. No. 13372/72

NOVEMBER

DECEMBER

SUNDAY—October 16th, 1938

Sun rises 6 23; sets 5.7

Lighting up 5.37

High Water London Bridge 6.3 a.m.; 6.41 p.m.

*Hællifors kom  
Hællias. Gælu med. -*

MONDAY—October 17th, 1938

Sun rises 6.25; sets 5.5

Lighting up 5.35

High Water London Bridge 7.7 a.m.; 7.58 p.m.

*Frakost hos Biopeluser - Fræn þygg -  
D. D. S. nýja Bælyrskú, Sv. Þyggurhólin,  
Storr, Þessdal, Magermann, Legat. n. Þrúna  
• P.O. - íbúka A. B. Þ. -*

16  
17  
18  
19  
20  
21  
22  
23  
24  
25  
26  
27  
28  
29  
30  
31

NOVEMBER  
DECEMBER

TUESDAY—October 18th, 1938

Sun rises 6.27; sets 5.3 Lighting up 5.33 High Water London Bridge 8.31 a.m.; 9.27 p.m.

Sig. Stjaldberg:

Vi har fann 64 Skj. Haremsul e 17/- ÷ 2%  
- skul have 36 " " - Selpom  
- " 100 " " e 16/50 Lym 7/10

St. Sigurdsson. har byggude

50 Skj. fird. Haremsul e 27/ fob = St. 19. her.

Vatnslage i Helgafell 24/10<sup>2</sup> med Vatn af  
my. Erd. M.: Ol. Larsson, Magnis Jónsson  
- fjörðm. Edilarsen

WEDNESDAY—October 19th, 1938

Sun rises 6.29; sets 5.1 Lighting up 5.31 High Water London Bridge 10.2 a.m.; 10.47 p.m.

Kaupf. Flakbergjar sendur naf. Súdinn á dag:  
3-1/2 St. Spak. Dilt. "Urval" 130 kg  
6-1/2 " " " 65 "

Has Shors Kl. 7. til Mótday  
Sr. Aggerholm, Sig. Björnsen & Familie

Rabary. Sr. Aggerholm sira St. Rafnar.  
H. Ben um "Dunflakningu" käftin i  
Dunsmokk.

18  
19  
20  
21  
22  
23  
24  
25  
26  
27  
28  
29  
30  
31

NOVEMBER  
DECEMBER



THURSDAY—October 20th, 1938

Sun rises 6.30; sets 4.59 Lighting up 5.29 High Water London Bridge 11.17 a.m.; 11.53 p.m.

Paul Smith reysa upp Kyra í Hflun + hlíður en  
 Tur over í Horge. -

JANUARY  
 FEBRUARY  
 MARCH  
 APRIL  
 MAY  
 JUNE  
 JULY  
 AUGUST  
 SEPTEMBER  
 OCTOBER

Skra tugar upp Kyra - Bláde. -  
 Beregning D.D.S. + Hætt. Kart.

		Vi man deuden lagi.	
VII	L. Skorr	2	Vilhy. Finnen
	Hákouren	5	Kaupmann
	Hilgi Berg	4	Snanhjörnu Sv.
	Rasurborg.	1	Isma. Finnen
	Fridrika Rafnar.	3	Veinur Sigursson
			Jordur. Þarterson
			Eiríkur Þásson

FRIDAY—October 21st, 1938

Sun rises 6.32; sets 4.57 Lighting up 5.27 High Water London Bridge — a.m.; 12.15 p.m.

Gisti Finnen har sent upp: "Kagurfar"  
 5 5d 1a }  
 4 - 16. } til

87 St. Fiska lit Borkum.  
 ikke aurrevel.

Kortafull: Vi har ca 460 St.

20  
 21  
 22  
 23  
 24  
 25  
 26  
 27  
 28  
 29  
 30  
 31

NOVEMBER  
 DECEMBER

SATURDAY—October 22nd, 1938

Sun rises 6.34; sets 4.54    Lighting up 5.24    High Water London Bridge 12.44 a.m.; 1.3 p.m

Vatnslage i Helgafelli til Ordf. M.:  
Or. Lársson 28  
Magnús Jónsson 6  
Jón Þórhildur 7

SUNDAY—October 23rd, 1938

Sun rises 6.36; sets 4.52    Lighting up 5.22    High Water London Bridge 1.25 a.m.; 1.42 p.m.

Lýzzerhalsur - Dr. Haryggald - St. Þór Jón  
Jónsson, Skariss & Þieringss hús til Offens  
L'handra

22  
23  
24  
25  
26  
27  
28  
29  
30  
31

NOVEMBER

DECEMBER

LUNDI—24 Octobre, 1938

297-68

LUNES—24 de Octobre de 1938

MONDAY—October 24th, 1938

Sun rises 6.37; sets 4.50

Lighting up 5.20

High Water London Bridge 2.1 a.m.; 2.21 p.m.

*Dr. Hler gih til Kkthm. Sv. Hggorkholm.*

*Wochraus Födrelsdag*

MARDI—25 Octobre, 1938

298-67

MARTES—25 de Octobre de 1938

TUESDAY—October 25th, 1938

Sun rises 6.39; sets 4.48

Lighting up 5.18

High Water London Bridge 2.40 a.m.; 2.59 p.m.

*Sidda II.*

24  
25  
26  
27  
28  
29  
30  
31

WEDNESDAY—October 26th, 1938

Sun rises 6.41; sets 4.46    Lighting up 5.16    High Water London Bridge 3.15 a.m.; 3.34 p.m.

JANUARY

JULY

FEBRUARY

AUGUST

MARCH

SEPTEMBER

APRIL

OCTOBER

MAY

JUNE

*Rotary mý. Dáttur til Frakland, dereftur  
til Mannagvin - Opvisming í Fyja Rísi  
(sæuk. Fílin).*

THURSDAY—October 27th, 1938

Sun rises 6.43; sets 4.44    Lighting up 5.14    High Water London Bridge 3.49 a.m.; 4.9 p.m.

PAT. No. 13372/12

NOVEMBER

DECEMBER

*Godafnas kom innvörp frá Utländ. (Húll).  
Brev frá Ingvi - . Andri*

26  
27  
28  
29  
30  
31

VENDREDI—28 Octobre, 1938

301-64

VIERNES—28 de Octubre de 1938

FRIDAY—October 28th, 1938

Sun rises 6.45; sets 4.42

Lighting up 5.12

High Water London Bridge 4.19 a.m.; 4.45 p.m.

Georg Olafsson - Frú Sölvubryllup  
Er þau Turisthótellett Klak.  
Tilleg. dunn.

SAMEDI—29 Octobre, 1938

302-63

SÁBADO—29 de Octubre de 1938

SATURDAY—October 29th, 1938

Sun rises 6.46; sets 4.40

Lighting up 5.10

High Water London Bridge 4.51 a.m.; 5.22 p.m.

Desja - Canal. Tuglo - gite til New York.  
Chile

28

29

30

31

JANUARY

JULY

FEBRUARY

AUGUST

MARCH

SEPTEMBER

APRIL

OCTOBER

MAY

JUNE

PART NO. 13278/12

NOVEMBER

DECEMBER

DIMANCHE—30 Octobre, 1938

303-62

DOMINGO—30 de Octubre de 1938

SUNDAY—October 30th, 1938

Sun rises 6.48; sets 4.39

Lighting up 5.9

High Water London Bridge 5.26 a.m.; 6.6 p.m.

Geir Fergusson hefur kaupfyrirveitt.  
Við des hit Mórdag.

12 dagar síðan síðan Fergusson hefur kaupf.

LUNDI—31 Octobre, 1938

304-61

LUNES—31 de Octubre de 1938

MONDAY—October 31st, 1938

Sun rises 6.50; sets 4.37

Lighting up 5.7

High Water London Bridge 6.13 a.m.; 7.3 p.m.

Borg 4/5 rekunnur 5 Væpni - sam. hekk. -  
Styldur þess 3/10. Nr. 2483.18  
dunaf f.f. 1821.63 !

Godafoss gís kl 12 Miðnát norður um ísk.

JANUARY

JULY

FEBRUARY

AUGUST

MARCH

SEPTEMBER

APRIL

OCTOBER

MAY

JUNE

PAT. NO. 13278/12

NOVEMBER

DECEMBER

JANUARY

JULY

FEBRUARY

AUGUST

MARCH

SEPTEMBER

APRIL

OCTOBER

MAY

JUNE

MEMORANDUM

Registered Design No. 668,615

CASH INWARDS

CASH OUTWARDS

NOVEMBER

DECEMBER

MEMORANDUM

Registered Design No 668,615

MARDI—1 Novembre, 1938 305-60 MARTES—1 de Noviembre de 1938

TUESDAY—November 1st, 1938

Registered Design No. 668,615

Sun rises 6.52; sets 4.35 Lighting up 5.5 High Water London Bridge 7.10 a.m.; 8.9 p.m.

- JANUARY
- FEBRUARY
- MARCH
- APRIL
- MAY
- JUNE
- JULY
- AUGUST
- SEPTEMBER
- OCTOBER
- NOVEMBER

- 1
- 2
- 3
- 4
- 5
- 6
- 7
- 8
- 9
- 10
- 11
- 12
- 13
- 14
- 15
- 16
- 17
- 18
- 19
- 20
- 21
- 22
- 23
- 24
- 25
- 26
- 27
- 28
- 29
- 30

DECEMBER

*Hedda I. Björnsdóttir Ólafsson, Laun-helgi*



MERCREDI—2 Novembre, 1938 306-59 MIÉRCOLES—2 de Noviembre de 1938

WEDNESDAY—November 2nd, 1938

Sun rises 6.54; sets 4.33 Lighting up 5.3 High Water London Bridge 8.20 a.m.; 9.27 p.m.

JEUDI—3 Novembre, 1938 307-58 JUEVES—3 de Noviembre de 1938

THURSDAY—November 3rd, 1938

Sun rises 6.55; sets 4.31 Lighting up 5.1 High Water London Bridge 9.41 a.m.; 10.41 p.m.

JANUARY

JULY

FEBRUARY

AUGUST

MARCH

SEPTEMBER

APRIL

OCTOBER

MAY

NOVEMBER

JUNE

2  
3  
4  
5  
6  
7  
8  
9  
10  
11  
12  
13  
14  
15  
16  
17  
18  
19  
20  
21  
22  
23  
24  
25  
26  
27  
28  
29  
30

DECEMBER

*N. N. S. Spille afternoon Fabel. Borg. ca 28.  
væðla. Þiagarsonen gav Whisky  
+ Handvinnu.*

Sun rises 6.57; sets 4.30 Lighting up 5.0 High Water London Bridge 10.51 a.m.; 11.35 p.m.

Sun rises 6.58; sets 4.28 Lighting up 4.58 High Water London Bridge 11.45 a.m.; — p.m.

JANUARY

JULY

FEBRUARY

AUGUST

MARCH

SEPTEMBER

APRIL

OCTOBER

MAY

NOVEMBER

JUNE

4  
5  
6  
7  
8  
9  
10  
11  
12  
13  
14  
15  
16  
17  
18  
19  
20  
21  
22  
23  
24  
25  
26  
27  
28  
29  
30

DECEMBER

Gullfoss gís til Staunborg - Klebs - Leilk  
sundt Suger Lak, Binnadál - Blode  
- Brev. - hax til tegnan.

Fil Midday hos So. A. fah. my. Hagmann,  
Pardun, Stovs.

DIMANCHE—6 Novembre, 1938 310—55 DOMINGO—6 de Noviembre de 1938

SUNDAY—November 6th, 1938

Sun rises 7.0; sets 4.26 Lighting up 4.56 High Water London Bridge 12.16 a.m.; 12.27 p.m.

LUNDI—7 Novembre, 1938 311—54 LUNES—7 de Noviembre de 1938

MONDAY—November 7th, 1938

Sun rises 7.2; sets 4.25 Lighting up 4.55 High Water London Bridge 12.56 a.m.; 1.5 p.m.

JANUARY

JULY

FEBRUARY

AUGUST

MARCH

SEPTEMBER

APRIL

OCTOBER

MAY

NOVEMBER

JUNE

6  
7  
8  
9  
10  
11  
12  
13  
14  
15  
16  
17  
18  
19  
20  
21  
22  
23  
24  
25  
26  
27  
28  
29  
30

DECEMBER

*L. F. meðdelex, at Olafur Lárusson  
er skadfordret samr. Ordf. H. fer "Hölgafelli".*

TUESDAY—November 8th, 1938

Sun rises 7.4; sets 4.23

Lighting up 4.53

High Water London Bridge 1.33 a.m.; 1.47 p.m.

Sr. Sigurjónsson 200/2 Sýn. Ringmál  
 @ Nr. 10. - i Pakkris. Liggjet her  
 frá medio Okaber.

Þóddi III. Jóh. Þorðarson, Stalsh. Björnsson.

Katografialbum frá Professor van Oye  
 Dr. de launuch

Gust. A. Sveinsson dómur m. Högskóla  
 3/m. + Sak af Þeskóling.

WEDNESDAY—November 9th, 1938

Sun rises 7.5; sets 4.22

Lighting up 4.52

High Water London Bridge 2.12 a.m.; 2.28 p.m.

8/11/38

Fri Gudrun (Björn Þorðarson) Födselsdag.

8  
9  
10  
11  
12  
13  
14  
15  
16  
17  
18  
19  
20  
21  
22  
23  
24  
25  
26  
27  
28  
29  
30

DECEMBER

THURSDAY—November 10th, 1938

Sun rises 7.7; sets 4.20 Lighting up 4.50 High Water London Bridge 2.54 a.m.; 3.13 p.m.

*Rimming. Papurmasu N.B.*

*Belby Likhuan, 30 dar.*

*Hos H. Biering Kl. 7*

FRIDAY—November 11th, 1938

MARTINMAS (Scottish Quarter Day)

Sun rises 7.9; sets 4.18 Lighting up 4.48 High Water London Bridge 3.34 a.m.; 3.58 p.m.

*Commander R. van de Sande 45 gear.  
Telegrafist haw.*

*Hos Björn Brannson: Dr. Timmerman,  
Gisti Sigurðy m/ Frue, fah. Olafsson m/ Frue  
Sandur m/ Frue*

JANUARY

JULY

FEBRUARY

AUGUST

MARCH

SEPTEMBER

APRIL

OCTOBER

MAY

NOVEMBER

JUNE

10  
11  
12  
13  
14  
15  
16  
17  
18  
19  
20  
21  
22  
23  
24  
25  
26  
27  
28  
29  
30

DECEMBER

SAMEDI—12 Novembre, 1938

316-49

SÁBADO—12 de Noviembre de 1938

SATURDAY—November 12th, 1938

Sun rises 7.11; sets 4.17

Lighting up 4.47

High Water London Bridge 4.19 a.m.; 4.47 p.m.

DIMANCHE—13 Novembre, 1938

317-48

DOMINGO—13 de Noviembre de 1938

SUNDAY—November 13th, 1938

Sun rises 7.12; sets 4.15

Lighting up 4.45

High Water London Bridge 5.6 a.m.; 5.39 p.m.

JANUARY

JULY

FEBRUARY

AUGUST

MARCH

SEPTEMBER

APRIL

OCTOBER

MAY

NOVEMBER

JUNE

12

13

14

15

16

17

18

19

20

21

22

23

24

25

26

27

28

29

30

DECEMBER

MONDAY—November 14th, 1938

Sun rises 7.14; sets 4.14    Lighting up 4.44    High Water London Bridge 5.58 a.m.; 6.38 p.m.

JANUARY

JULY

FEBRUARY

AUGUST

MARCH

SEPTEMBER

APRIL

OCTOBER

MAY

NOVEMBER

JUNE

TUESDAY—November 15th, 1938

Sun rises 7.16; sets 4.12    Lighting up 4.42    High Water London Bridge 6.59 a.m.; 7.47 p.m.

Virginnafinn Islands. Kópavogur

O. J. K.

Melis 1/2 kg Kr. 1000.-

1/2 " " 1000.-

Stráeykur 1/2 pk. 1500.-

1/2 " " 1500.-

Skýldur vs. desuden:  
100/2 kg stráeykur

14  
15  
16  
17  
18  
19  
20  
21  
22  
23  
24  
25  
26  
27  
28  
29  
30

DECEMBER

Edna III Guðrún Halldórsdóttir  
Lizur Halldórsdóttir

WEDNESDAY—November 16th, 1938

Sun rises 7.18; sets 4.11 Lighting up 4.41 High Water London Bridge 8.11 a.m.; 9.4 p.m.

THURSDAY—November 17th, 1938

Sun rises 7.20; sets 4.10 Lighting up 4.40 High Water London Bridge 9.34 a.m.; 10.21 p.m.

*Sigfus Bergman; Dinn a No. 60 -*

*Brotur þorðun Sig . . . 55-58 ?*

*Þýppur hit Norge? Hagablin 90 þó sig cip*

*Lýra t/Bergen. Svien Bret Eugem.*

16  
17  
18  
19  
20  
21  
22  
23  
24  
25  
26  
27  
28  
29  
30

DECEMBER

JANUARY  
FEBRUARY  
MARCH  
APRIL  
MAY  
JUNE  
JULY  
AUGUST  
SEPTEMBER  
OCTOBER  
NOVEMBER



VENDREDI—18 Novembre, 1938 322-43 VIERNES—18 de Noviembre de 1938

FRIDAY—November 18th, 1938

Sun rises 7.21; sets 4.8 Lighting up 4.38 High Water London Bridge 10.49 a.m.; 11.24 p.m.

SAMEDI—19 Novembre, 1938 323-42 SÁBADO—19 de Noviembre de 1938

SATURDAY—November 19th, 1938

Sun rises 7.23; sets 4.7 Lighting up 4.37 High Water London Bridge 11.47 a.m.; — p.m.

*Hinn Sigurgen Sigurdason: Bishop Islands.*

JANUARY

JULY

FEBRUARY

AUGUST

MARCH

SEPTEMBER

APRIL

OCTOBER

MAY

NOVEMBER

JUNE

18

19

20

21

22

23

24

25

26

27

28

29

30

DECEMBER

DIMANCHE—20 Novembre, 1938 324-41 DOMINGO—20 de Noviembre de 1938

SUNDAY—November 20th, 1938

Sun rises 7.25; sets 4.6 Lighting up 4.36 High Water London Bridge 12.13 a.m.; 12.35 p.m.

LUNDI—21 Novembre, 1938 325-40 LUNES—21 de Noviembre de 1938

MONDAY—November 21st, 1938

Sun rises 7.26 sets 4.4 Lighting up 4.34 High Water London Bridge 12.58 a.m.; 1.18 p.m.

JANUARY

JULY

FEBRUARY

AUGUST

MARCH

SEPTEMBER

APRIL

OCTOBER

MAY

NOVEMBER

JUNE

20  
21  
22  
23  
24  
25  
26  
27  
28  
29  
30

DECEMBER

TUESDAY—November 22nd, 1938

Sun rises 7.28; sets 4.3 Lighting up 4.33 High Water London Bridge 1.37 a.m.; 1.58 p.m.

O. J. H. Laant af dem.  
14/2 Hj. Helis  
14/1 " - do -

Has Axel Troppé M. 4-5 1/2  
" M. E. Jensen efter Skide - Gedde (sinn da).  
Binnar Capt. Mørke - Lys.

WEDNESDAY—November 23rd, 1938

Sun rises 7.30; sets 4.2 Lighting up 4.32 High Water London Bridge 2.15 a.m.; 2.38 p.m.

Vi þann Sukker frá O. J. H. frá 2000 kg = ca 5000 kr.  
Gudjón Jónsson hvar ca 20 Bl. Uld. 1-2-3-4.

Hr. Þinnarinn / Þinnar Jónsson / Þinnar Þinnarinn.  
86 pl. 7' - 24  
86 " 8' - 24  
176 " 9' - 24 af dech. sending.

Lauri Manskur / Magnús Jónsson / Magnús Þinnarinn /  
Alþýttubrandgerðingur heill og.  
Skemil. þakkið Manskur.

22  
23  
24  
25  
26  
27  
28  
29  
30

DECEMBER

THURSDAY—November 24th, 1938

Sun rises 7.31; sets 4.1 Lighting up 4.31 High Water London Bridge 2.50 a.m.; 3.14 p.m.

JANUARY

JULY

FEBRUARY

AUGUST

MARCH

SEPTEMBER

APRIL

OCTOBER

MAY

NOVEMBER

JUNE

Ol. Lárusson hléi í áfken innel: sam  
Ordf.: H. í St. Gunder. v. „Helzagell“.

FRIDAY—November 25th, 1938

Sun rises 7.33; sets 4.0 Lighting up 4.30 High Water London Bridge 3.24 a.m.; 3.50 p.m.

Gudjon Teiksson, fornamur verðlaggjafur  
hringdi í morgun til mín, að Tönnunarf.  
Grinskatu hall (Stefán Arnason) seldi  
sveidur e 3/50 - 4. kr. pr kg., & að Stefán hefur  
það að hafa keypt sveidur af S.O.  
& að við höfum lagt á þá yfir 100%!

Við höfum erigi sveidur hafi. þar í  
leiddandi hvegi selt St. G. eða nokkurn  
vinnu sveidur. (Við höfum útbreytt  
innhafi ríkisskafunnar þurk. ávestu  
gæru þeirra leyfi). -

24

25

26

27

28

29

30

DECEMBER

SAMEDI—26 Novembre, 1938

330-35

SÁBADO—26 de Noviembre de 1938

SATURDAY—November 26th, 1938

Sun rises 7.35; sets 3.59

Lighting up 4.29

High Water London Bridge 3.55 a.m.; 4.25 p.m.

DIMANCHE—27 Novembre, 1938

331-34

DOMINGO—27 de Noviembre de 1938

SUNDAY—November 27th, 1938

Sun rises 7.36; sets 3.58

Lighting up 4.28

High Water London Bridge 4.28 a.m.; 5.3 p.m.

JANUARY

JULY

FEBRUARY

AUGUST

MARCH

SEPTEMBER

APRIL

OCTOBER

MAY

NOVEMBER

JUNE

26

27

28

29

30

DECEMBER

LUNDI—28 Novembre, 1938

332—33

LUNES—28 de Novembre de 1938

# MONDAY—November 28th, 1938

Sun rises 7.38; sets 3.57

Lighting up 4.27

High Water London Bridge 5.3 a.m.; 5.43 p.m.

MARDI—29 Novembre, 1938

333—32

MARTES—29 de Novembre de 1938

# TUESDAY—November 29th, 1938

Sun rises 7.39; sets 3.56

Lighting up 4.26

High Water London Bridge 5.44 a.m.; 6.30 p.m.

JANUARY

JULY

FEBRUARY

AUGUST

MARCH

SEPTEMBER

APRIL

OCTOBER

MAY

NOVEMBER

JUNE

28  
29  
30

PAT. No. 13372/12

DECEMBER







MEMORANDUM

Registered Design No. 668,615

JEUDI—1 Decembre, 1938

335-30

JUEVES—1 de Diciembre de 1938

THURSDAY—December 1st, 1938

Registered Design No. 668,615

Sun rises 7.42; sets 3.55

Lighting up 4.25

High Water London Bridge 7.28 a.m.; 8.24 p.m.

JANUARY

JULY

FEBRUARY

AUGUST

MARCH

SEPTEMBER

APRIL

OCTOBER

MAY

NOVEMBER

JUNE

DECEMBER

- 1
- 2
- 3
- 4
- 5
- 6
- 7
- 8
- 9
- 10
- 11
- 12
- 13
- 14
- 15
- 16
- 17
- 18
- 19
- 20
- 21
- 22
- 23
- 24
- 25
- 26
- 27
- 28
- 29
- 30
- 31

*20 handpages for Edmunds selvendigheit.*

*C.O. R. of J.F.*

FRIDAY—December 2nd, 1938

Sun rises 7.44; sets 3.54

Lighting up 4.24

High Water London Bridge 8.31 a.m.; 9.31 p.m.

K.A.S.K. sender no 100 Skj. Korbakflur  
@ 13/ cif. sads. Behirgolan

Jabur Senger 52 dnr

SATURDAY—December 3rd, 1938

Sun rises 7.45; sets 3.54

Lighting up 4.24

High Water London Bridge 9.42 a.m.; 10.34 p.m.

Sig. Skjoldberg selgt us:

100 Skj. 50 Skj. Flöreyken	$\frac{24}{85}$	2485.-
50/1 Skj. 100 Skj. Stráeyken	$\frac{42}{60}$	2130.-
75/1 Skj. 50 Skj. Helis	$\frac{24}{85}$	1863.75
		<u>6478.75</u>

Leyfi 175 Skj. @  $\frac{14}{-}$  2450.-  
50/1 Skj. @  $\frac{22}{-}$  1100.-

hundur  
cif 2 dnr. Vistlar frá miðlökun.

Widley Vidinellis:

Ólafur Jakubsson, f. Sch. Þorsteinsson,  
Kjartaninn, Ól. Lárusson sira Björn  
Jónsson.

Ellw. Sæker vilde vare klesur 52. dnr.

SUNDAY—December 4th, 1938

Sun rises 7.46; sets 3.53 Lighting up 4.23 High Water London Bridge 10.48 a.m.; 11.29 p.m.

MONDAY—December 5th, 1938

Sun rises 7.48; sets 3.53 Lighting up 4.23 High Water London Bridge 11.45 a.m.; — p.m.

JANUARY

JULY

FEBRUARY

AUGUST

MARCH

SEPTEMBER

APRIL

OCTOBER

MAY

NOVEMBER

JUNE

DECEMBER

*Krúarfas + Jódafas koma frá Ulfariddi*

- 4
- 5
- 6
- 7
- 8
- 9
- 10
- 11
- 12
- 13
- 14
- 15
- 16
- 17
- 18
- 19
- 20
- 21
- 22
- 23
- 24
- 25
- 26
- 27
- 28
- 29
- 30
- 31

MARDI—6 Decembre, 1938 340-25 MARTES—6 de Diciembre de 1938

TUESDAY—December 6th, 1938

Sun rises 7.49; sets 3.52 Lighting up 4.22 High Water London Bridge 12.19 a.m.; 12.37 p.m.

MERCREDI—7 Decembre, 1938 341-24 MIÉRCOLES—7 de Diciembre de 1938

WEDNESDAY—December 7th, 1938

Sun rises 7.50; sets 3.52 Lighting up 4.22 High Water London Bridge 1.5 a.m.; 1.25 p.m.

- JANUARY
- FEBRUARY
- MARCH
- APRIL
- MAY
- JUNE
- JULY
- AUGUST
- SEPTEMBER
- OCTOBER
- NOVEMBER
- DECEMBER

- 6
- 7
- 8
- 9
- 10
- 11
- 12
- 13
- 14
- 15
- 16
- 17
- 18
- 19
- 20
- 21
- 22
- 23
- 24
- 25
- 26
- 27
- 28
- 29
- 30
- 31

THURSDAY—December 8th, 1938

Sun rises 7.51; sets 3.52    Lighting up 4.22    High Water London Bridge 1.51 a.m.; 2.14 p.m.

O. f. K. selt var.  
(gl.) 100/2 kg skrisykur a 20/50    2050.-

(mjkt) 60/2 kg ds a 24/25    1275.-

240/2 kg hj. Helis a 12/25    2940.-

Kr. 4285.-

Leyfi.

General her. 2/ur.

FRIDAY—December 9th, 1938

Sun rises 7.52; sets 3.51    Lighting up 4.21    High Water London Bridge 2.36 a.m.; 3.1 p.m.

P. Sverth & Co.

Skúrid niðja Kr. 60.- frá kaupum frá 1 1/2  
nóttager det strax. - Vi have sige op  
naar sam helst "mid hefildga <sup>þyrirvina?</sup> ~~þessaga~~.

Flykku frá gl. skurim-strax. 3/2 -

8  
9  
10  
11  
12  
13  
14  
15  
16  
17  
18  
19  
20  
21  
22  
23  
24  
25  
26  
27  
28  
29  
30  
31

Þjarni Þorsteinsson (Þjarni) dó í dag.

SATURDAY—December 10th, 1938

Sun rises 7.53; sets 3.51

Lighting up 4.21

High Water London Bridge 3.21 a.m.; 3.51 p.m.

*Sanninnu filag Þapirtinga  
eflu zinn skulda skilda sjáðs kröfu*

*Privat Midday hos Sv. A. Joh. Sk. 7.  
vi skulu*

SUNDAY—December 11th, 1938

Sun rises 7.54; sets 3.51

Lighting up 4.21

High Water London Bridge 4.8 a.m.; 4.40 p.m.

*Aften + L'handlere m/ Sv. A. Joh. Fri. Bryn  
Bjorn Bjornsson, Paul Smith.*

- 10
- 11
- 12
- 13
- 14
- 15
- 16
- 17
- 18
- 19
- 20
- 21
- 22
- 23
- 24
- 25
- 26
- 27
- 28
- 29
- 30
- 31

SAMEDI—10 Decembre, 1938

344-21

SÁBADO—10 de Diciembre de 1938

SATURDAY—December 10th, 1938

Sun rises 7.53; sets 3.51

Lighting up 4.21

High Water London Bridge 3.21 a.m.; 3.51 p.m.

*Garnvinnufélög Isfirðinga  
eftur jónu skulda skildu sjáðs kröfu*

DIMANCHE—11 Decembre, 1938

345-20

DOMINGO—11 de Diciembre de 1938

SUNDAY—December 11th, 1938

Sun rises 7.54; sets 3.51

Lighting up 4.21

High Water London Bridge 4.8 a.m.; 4.40 p.m.

Augl. í Morgunbl. p. 10/12. 1938.

P ó s t u r verður sendur í kvöld með s.s. Runa til Djúpvíkur, Sauðárkróks, Hofsóss, Siglufjarðar, Akureyrar og Húsvíkur. Pósti sé skilað fyrir kl. 6.

*Privat Midday hos Sv. A. Joh. Sk. 7.  
vi skilla*

*Afren + L'handlere m. Sv. A. Joh. Fri. Bryg  
Bjarni Björnsson, Paul Smith.*

LUNDI—12 Decembre, 1938 346-19 LUNES—12 de Diciembre de 1938

MONDAY—December 12th, 1938

Sun rises 7.55; sets 3.51 Lighting up 4.21 High Water London Bridge 4.57 a.m.; 5.34 p.m.

MARDI—13 Decembre, 1938 347-18 MARTES—13 de Diciembre de 1938

TUESDAY—December 13th, 1938

Sun rises 7.57; sets 3.51 Lighting up 4.21 High Water London Bridge 5.48 a.m.; 6.29 p.m.

- JANUARY
- FEBRUARY
- MARCH
- APRIL
- MAY
- JUNE
- JULY
- AUGUST
- SEPTEMBER
- OCTOBER
- NOVEMBER
- DECEMBER

- 12
- 13
- 14
- 15
- 16
- 17
- 18
- 19
- 20
- 21
- 22
- 23
- 24
- 25
- 26
- 27
- 28
- 29
- 30
- 31

*Skýrsla Vindlagsnefnd.*



Sun rises 7.57; sets 3.51 Lighting up 4.21 High Water London Bridge 6.45 a.m.; 7.29 p.m.

ST  
ET

Váttan 54. Telegrafur kemur.

Briarfangs gís kl. 12 Midnát til  
grunnis. Kl. 10.

Hross Sparro kl. 9. m. frá Þráttger (Alþingi).

Sun rises 7.58; sets 3.51 Lighting up 4.21 High Water London Bridge 7.44 a.m.; 8.33 p.m.

14  
15  
16  
17  
18  
19  
20  
21  
22  
23  
24  
25  
26  
27  
28  
29  
30  
31

Lýra gís kl. 7 til Bergu  
Síðale frá í dag.

FRIDAY—December 16th, 1938

Sun rises 7.59; sets 3.51 Lighting up 4.21 High Water London Bridge 8.57 a.m.: 9.44 p.m.

SATURDAY—December 17th, 1938

Sun rises 8.0; sets 3.52 Lighting up 4.22 High Water London Bridge 10.9 a.m.: 10.49 p.m.

JANUARY

JULY

FEBRUARY

AUGUST

MARCH

SEPTEMBER

APRIL

OCTOBER

MAY

NOVEMBER

JUNE

DECEMBER

*Sonne + jæg m. Gudafross kl. 8 til Skull.*

*Korn til WQ kl. 5 1/2 ofren (20 timer!)  
arskora roki! Lá við Gidsh.*

- 16
- 17
- 18
- 19
- 20
- 21
- 22
- 23
- 24
- 25
- 26
- 27
- 28
- 29
- 30
- 31

SUNDAY—December 18th, 1938

Sun rises 8.1; sets 3.52 Lighting up 4.22 High Water London Bridge 11.14 a.m.; 11.43 p.m.

- JANUARY
- FEBRUARY
- MARCH
- APRIL
- MAY
- JUNE
- JULY
- AUGUST
- SEPTEMBER
- OCTOBER
- NOVEMBER
- DECEMBER

*Sekkur ger!*

MONDAY—December 19th, 1938

Sun rises 8.1; sets 3.52 Lighting up 4.22 High Water London Bridge — a.m.; 12.9 p.m.

- 18
- 19
- 20
- 21
- 22
- 23
- 24
- 25
- 26
- 27
- 28
- 29
- 30
- 31

*Selfoss + Dehhifoss kom til W. frá Eldmál.*  
*H. 3 gik úr frá W. á morgun + sýst.*  
*arskvar rotr. -*

MARDI—20 Decembre, 1938

354-11

MARTES—20 de Diciembre de 1938

TUESDAY—December 20th, 1938

Sun rises 8.2; sets 3.53

Lighting up 4.23

High Water London Bridge 12.34 a.m.; 1.0 p.m.

JANUARY

JULY

FEBRUARY

AUGUST

MARCH

SEPTEMBER

APRIL

OCTOBER

MAY

NOVEMBER

JUNE

DECEMBER

*Larva vandri vedur  
gungum 6-7.*

MERCREDI—21 Decembre, 1938

355-10

MIÉRCOLES—21 de Diciembre de 1938

WEDNESDAY—December 21st, 1938

Sun rises 8.3; sets 3.53

Lighting up 4.23

High Water London Bridge 1.16 a.m.; 1.41 p.m.

20

21

22

23

24

25

26

27

28

29

30

31

*svölkið helva. gungum 10 1/2*

JEUDI—22 Decembre, 1938 356-9 JUEVES—22 de Diciembre de 1938

THURSDAY—December 22nd, 1938

Sun rises 8.3; sets 3.53 Lighting up 4.23 High Water London Bridge 1.56 a.m.; 2.24 p.m.

VENDREDI—23 Decembre, 1938 357-8 VIERNES—23 de Diciembre de 1938

FRIDAY—December 23rd, 1938

Sun rises 8.4; sets 3.54 Lighting up 4.24 High Water London Bridge 2.33 a.m.; 3.0 p.m.

JANUARY

JULY

FEBRUARY

AUGUST

MARCH

SEPTEMBER

APRIL

OCTOBER

MAY

NOVEMBER

JUNE

DECEMBER

*H. 12 við Silurstar. Gott Vagn.*

*H. 2 of Hull. Lods.*

*H. 3 inde*

*H. 6 1/2 i Doks*

*Op a Byen mpt. H. Riddgers Liven  
Tulke mpt. Luger + Andres H. S.*

22

23

24

25

26

27

28

29

30

31

SATURDAY—December 24th, 1938

Sun rises 8.4; sets 3.55

Lighting up 4.25

High Water London Bridge 3.6 a.m.: 3.34 p.m.

Þrúðassuranci - viðhafi kr. 10.000 - undlíkri í dag

Rejse 8<sup>25</sup> a. p. frá Hull. frá York. K. 10/2 í Leith. K. 2.  
Billet £ 1.13-6.

Frútefren í 1 Clarendon Gardens Leith.  
mf. Guða Jóhannsen. Sigr. Magnússon  
Kristinn Sognar Sognar.  
Sognar, Andrew & os.

Frú Friður Þórunn í Gælfundsdag  
Rob. B. í Bilhao.

Frú Bekky. Þórunn

SUNDAY—December 25th, 1938

CHRISTMAS DAY (Quarter Day)

Sun rises 8.4; sets 3.55

Lighting up 4.25

High Water London Bridge 3.37 a.m.: 4.9 p.m.

Frú Þórunn 18 Clarendon Park  
til Miðdag K. 7.

Telegrafert  
Magnússon  
Jóhannsen  
Þórunn  
Frúger  
Sigr. Sognar  
'Ol. Jóhannsen'  
Jóhannsen - Dublin

24

25

26

27

28

29

30

31

LUNDI—26 Decembre, 1938

360-5

LUNES—26 de Diciembre de 1938

MONDAY—December 26th, 1938

BOXING DAY

Sun rises 8.5; sets 3.56

Lighting up 4.26

High Water London Bridge 4.9 a.m.; 4.43 p.m.

MARDI—27 Decembre, 1938

361-4

MARTES—27 de Diciembre de 1938

TUESDAY—December 27th, 1938

Sun rises 8.5; sets 3.57

Lighting up 4.27

High Water London Bridge 4.43 a.m.; 5.20 p.m.

*J. Trivikj' dadye Kl. 6 1/2*  
*John Hickman afgift Sam. O. M.*  
*Jack Ridley innhalleret.*  
*Myer Kl. 2*

JANUARY

JULY

FEBRUARY

AUGUST

MARCH

SEPTEMBER

APRIL

OCTOBER

MAY

NOVEMBER

JUNE

DECEMBER

26

27

28

29

30

31

MERCREDI—28 Decembre, 1938

362-3 MIÉRCOLES—28 de Diciembre de 1938

WEDNESDAY—December 28th, 1938

Sun rises 8.5; sets 3.57

Lighting up 4.27

High Water London Bridge 5.18 a.m.; 5.57 p.m.

JEUDI—29 Decembre, 1938

363-2

JUEVES—29 de Diciembre de 1938

THURSDAY—December 29th, 1938

Sun rises 8.6; sets 3.58

Lighting up 4.28

High Water London Bridge 5.56 a.m.; 6.38 p.m.

*Sil, Skithelo i Sheeps-head. Barabson  
my. Hikkunan son, Ridley, Chr.  
Rasmussen, Dan Campbell. Mr. Thom.  
Roggefer has 9. C*

- JANUARY
- FEBRUARY
- MARCH
- APRIL
- MAY
- JUNE
- JULY
- AUGUST
- SEPTEMBER
- OCTOBER
- NOVEMBER
- DECEMBER

28  
29  
30  
31



FRIDAY—December 30th, 1938

Sun rises 8.6; sets 3.59

Lighting up 4.29

High Water London Bridge 6.40 a.m.; 7.25 p.m.

SATURDAY—December 31st, 1938

Sun rises 8.6; sets 4.0

Lighting up 4.30

High Water London Bridge 7.38 a.m.; 8.22 p.m.

Viddaz has Inger + Andrew:  
 Frú Bránn, Joan, Bab jr. + os 4.  
 severe - Masser. Siku Nord giki 11 1/2 am.

Telegrafur:  
 Gellurup Seyðisfjörð.  
 p. Sch. Thorsheimsson  
 Furrer  
 Hlidhol  
 Björn Arnarsson  
 Sappia Jacobsen  
 Professor Olafur Lárnason  
 L. Thorr.

JANUARY

JULY

FEBRUARY

AUGUST

MARCH

SEPTEMBER

APRIL

OCTOBER

MAY

NOVEMBER

JUNE

DECEMBER

CASH  
INWARDSCASH  
OUTWARDS

1939.

Þín Þorgríður Jónsdóttir, Keilikajökull 13. Kr. 400.-  
 þm 11/1/39. Landlænkki.  
 Þórunn Jónsdóttir, Kjálleggi 30. - C.O.  
 Ólafur Lárusson Hvergel. 14/4<sup>39</sup> Kr. 2100.- C.O.  
 Magnús Þóðsson / Ferd. Hansen A.O.L. bank  
 Kr. 350.- þm 9/2<sup>39</sup>

Spurr Skuldakerfi M. R.  
 Hagnýmann Hj. Tóðleikar  
 Gestuhöfud Helgi Tann (Spurr Spurr Kr. 10.-)

JANUARY

JULY

FEBRUARY

AUGUST

MARCH

SEPTEMBER

APRIL

OCTOBER

MAY

NOVEMBER

JUNE

DECEMBER

JANUARY

JULY

FEBRUARY

AUGUST

MARCH

SEPTEMBER

APRIL

OCTOBER

MAY

NOVEMBER

JUNE

DECEMBER

JANUARY

JULY

FEBRUARY

AUGUST

MARCH

SEPTEMBER

APRIL

OCTOBER

MAY

NOVEMBER

JUNE

DECEMBER

JANUARY

JULY

FEBRUARY

AUGUST

MARCH

SEPTEMBER

APRIL

OCTOBER

MAY

NOVEMBER

JUNE

DECEMBER

JANUARY

JULY

FEBRUARY

AUGUST

MARCH

SEPTEMBER

APRIL

OCTOBER

MAY

NOVEMBER

JUNE

DECEMBER

JANUARY

JULY

FEBRUARY

AUGUST

MARCH

SEPTEMBER

APRIL

OCTOBER

MAY

NOVEMBER

JUNE

DECEMBER



JANUARY

JULY

FEBRUARY

AUGUST

MARCH

SEPTEMBER

APRIL

OCTOBER

MAY

NOVEMBER

JUNE

DECEMBER

JANUARY

JULY

FEBRUARY

AUGUST

MARCH

SEPTEMBER

APRIL

OCTOBER

MAY

NOVEMBER

JUNE

DECEMBER

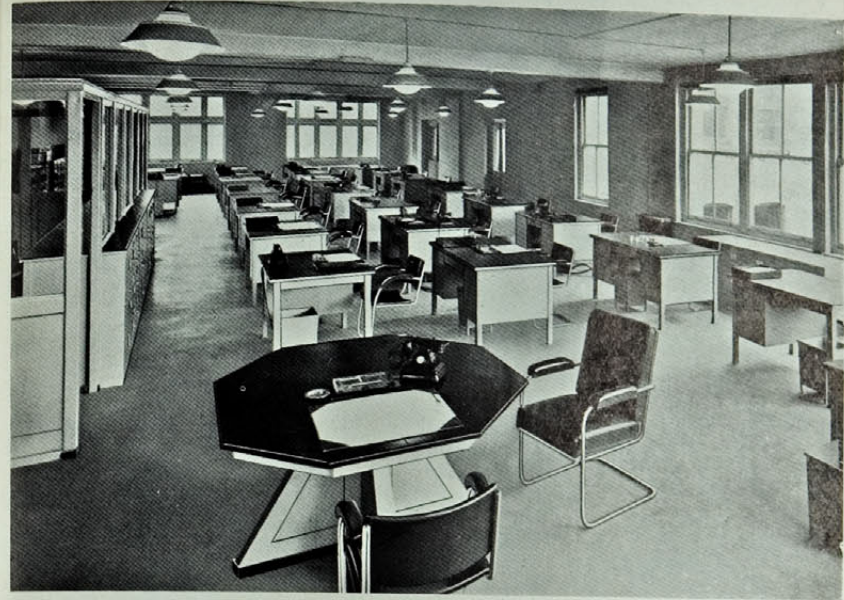

## RONEO L<sup>TD.</sup>

**Manufacturers of Modern Office Equipment**

**MODERN OFFICE APPLIANCES**

- Duplicators
- Roneotypes
- Addressing Machines
- Letter Copying Machines

**STEEL OFFICE FURNITURE**

- Cabinets
- Cupboards
- Lockers
- Desks
- Tables
- Planfiles

**FILING & CARD INDEX SYSTEMS**

- Flexa Filing Systems
- Roneodex Visible Card Records
- Roneotol Visible Indexing

**STEEL PARTITIONS & DOORS**

**STEEL SHELVING**

**STEEL LIBRARY BOOKSTACKS**



JANUARY  
FEBRUARY  
MARCH  
APRIL  
MAY  
JUNE  
JULY  
AUGUST  
SEPTEMBER  
OCTOBER  
NOVEMBER  
DECEMBER

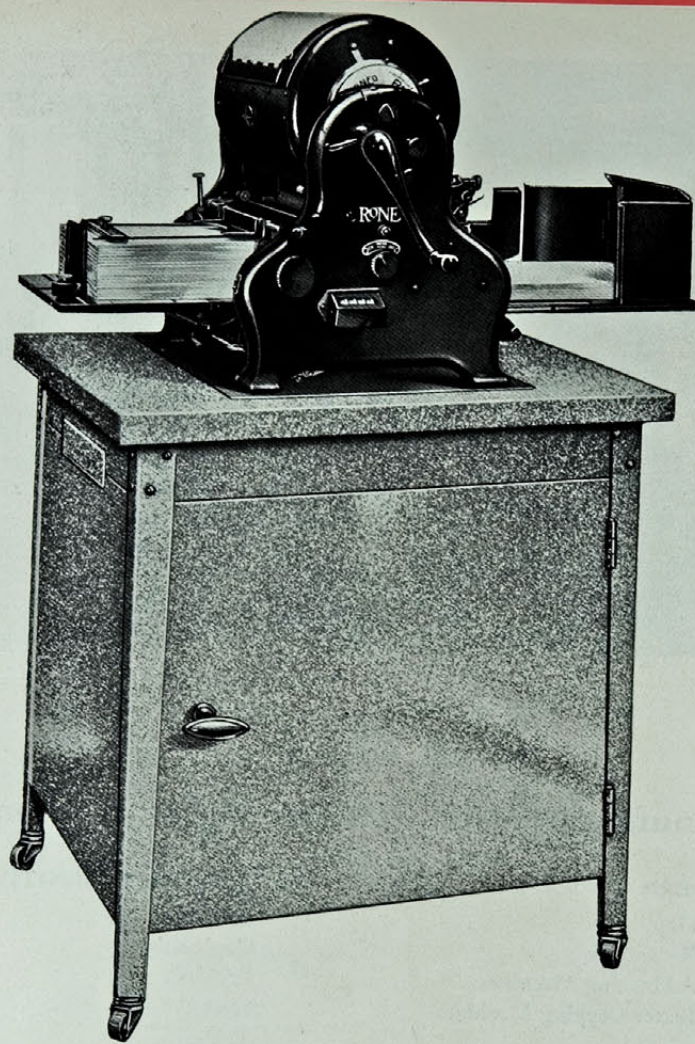

With a Roneo Duplicator you can send timely, frequent and **personal** letters to thousands of otherwise inaccessible prospective customers—a face to face talk, as it were, for the price of a stamp. You can seize opportunities while they are hot, for at a moment's notice the Roneo Duplicator reproduces your sales messages at the rate of thousands of perfect copies per hour.

**THE RONEO DUPLICATOR**

**RONEO EQUIPMENT**  
TRADE MARK

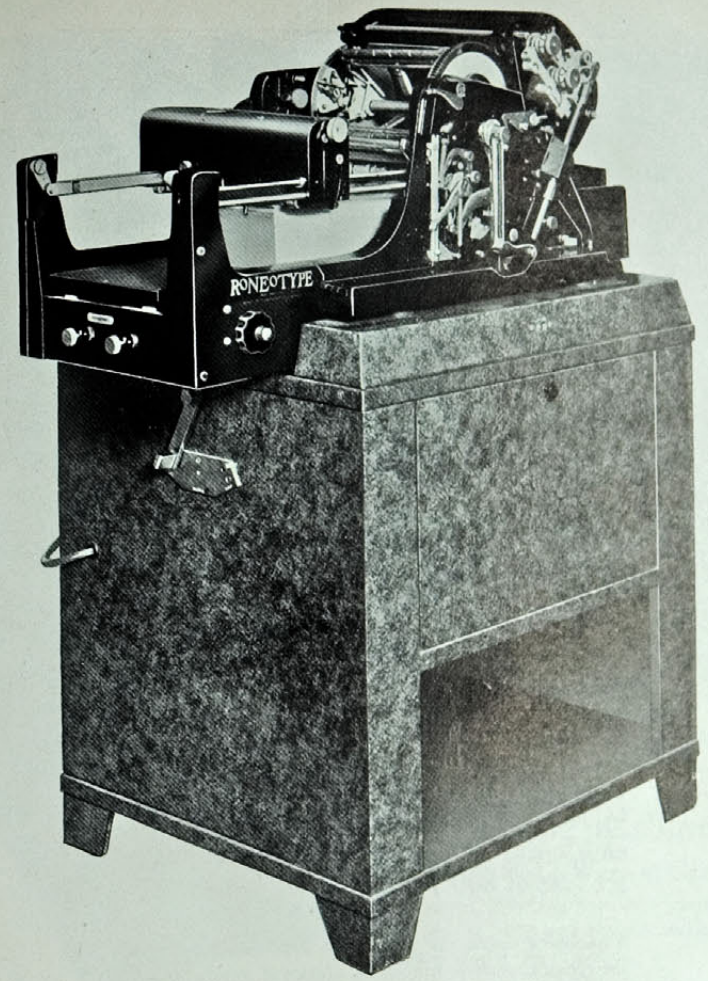

If your printing costs are too high, and there are delays and other irritations, instal a Roneotype Office Printing Machine. Make it do all your printing on the premises—at a moment's notice—at the rate of thousands per hour—at a saving of at least 40% of printers' prices.

Personal sales letters, last minute offers, urgent price lists, booklets, labels, letterheads, leaflets—all done by the Roneotype at little more than the cost of ink and paper.

**THE RONEOTYPE  
OFFICE PRINTING MACHINE**

**RONEO EQUIPMENT**  
TRADE MARK

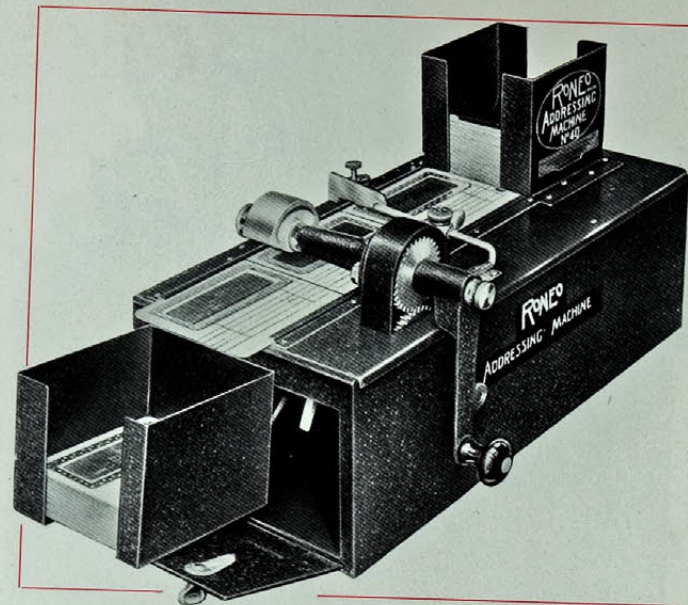

A Roneo Addressing Machine, operated by a junior, will address in a matter of hours work that formerly took as many days. From stencils cut on any typewriter it produces neat and accurate addresses on envelopes, statements, price lists, etc., at the rate of **800 per hour.**

The blank space on the stencil card can be utilised for records, such as purchases, classes of goods bought, credit limits, quotations, "follow-up" letters, and so on. This makes the Roneo Addressing System doubly valuable, in that it combines a card index system as well. Guide cards and a variety of colours for the stencil cards make any system of indexing or classification possible.

THE RONEO ADDRESSING MACHINE

**RONEO EQUIPMENT**  
TRADE MARK



*Steel Equipment*

*Midland Bank Ltd.*

### **Ball-Bearing Steel Filing Cabinets**

✧ **Cannot Burn, Warp or Crack**

Roneo Cabinets protect their contents from fire, dust and vermin, and have exceptional durability.

✧ **Ball-Bearing Suspension Slides**

A fully loaded drawer moves at a finger touch without friction or noise and the slides are unimpaired by years of use.

✧ **Automatic Lock—Stove-Enamelled Finish**

**RONEO EQUIPMENT**  
TRADE MARK

JANUARY

JULY

FEBRUARY

AUGUST

MARCH

SEPTEMBER

APRIL

OCTOBER

MAY

NOVEMBER

JUNE

DECEMBER



*Steel Equipment Bristol Aeroplane Co., Ltd.*

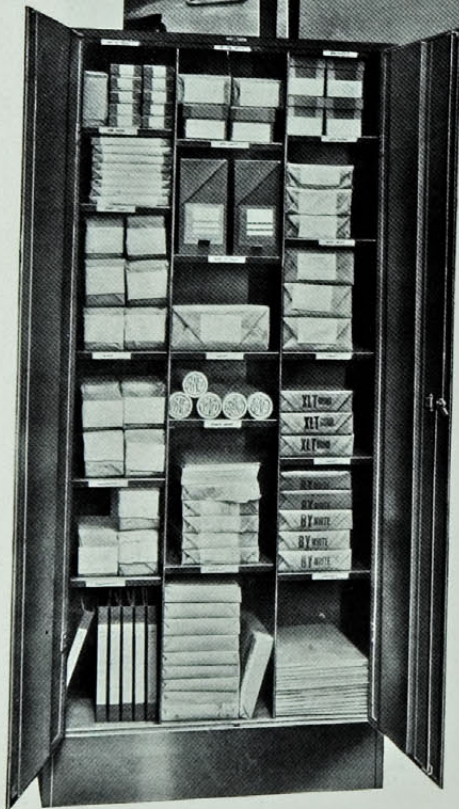

- STEEL CABINETS**
- STEEL CUPBOARDS**
- STEEL SHELVING**
- STEEL DESKS**
- STEEL TABLES**

Roneo Steel Equipment will not burn, thus reducing or eliminating fire risks; it cannot rot or warp and is almost indestructible. In the long run Steel Equipment has always proved cheaper than wood.

**RONEO EQUIPMENT**  
TRADE MARK



*Steel Desks and Equipment Callenders Cable & Construction Co., Ltd.*

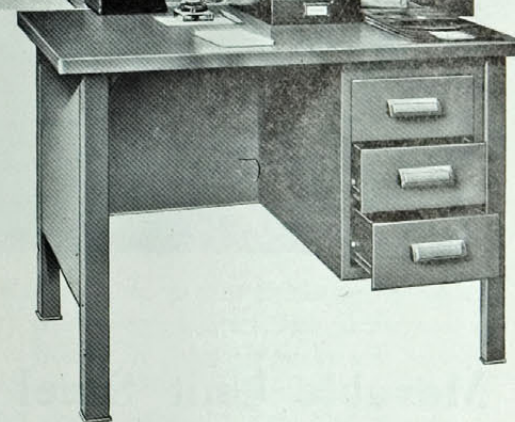

**STEEL  
DESKS FOR  
EFFICIENCY &  
DURABILITY**

Steel Desks for the business manager or inexpensive models for general use throughout the office are designed for freedom of movement and efficient working conditions. The linoleum top provides the ideal working surface, pleasant to the touch and easily cleaned. Pedestals are provided with filing drawers or plain box drawers all of which are interchangeable so that their arrangement can be altered at will.

**RONEO EQUIPMENT**  
TRADE MARK

JANUARY

JULY

FEBRUARY

AUGUST

MARCH

SEPTEMBER

APRIL

OCTOBER

MAY

NOVEMBER

JUNE

DECEMBER

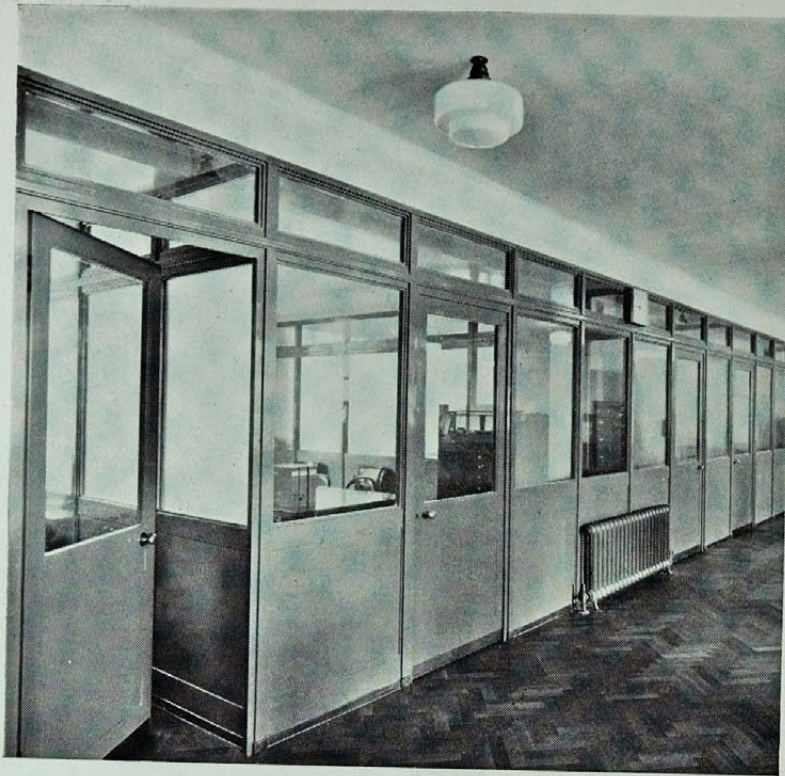

Steel Partitions and Doors

Cunard White Star Ltd.

## Movable Unit Steel Partitions

Roneo Steel Partitions and Doors are built up from standard unit sections to suit any requirements of office planning. They are readily taken down and re-arranged, without damage, at any future time. This permits the grouping of the staff of each department regardless of its growth or diminution, and greatly increases the value of the floor space. Every room becomes a fire-resisting unit, and the stove enamelled finish may be in any colour to suit the general colour scheme.

**RONEO** EQUIPMENT  
TRADE MARK



Central Library, Walthamstow

## Steel Library Bookstacks and Library Equipment

Roneo Steel Bookstacks solve two of the most serious problems in Library equipment, namely, risk of fire and economy of space. Books in themselves do not burn readily, but a blaze arising from, and fed by, wooden equipment will soon destroy them. Steel Shelving increases the book capacity of the stack room by a considerable percentage.

The Roneo Company was the first in England to manufacture Steel Library Equipment on a large scale, and to-day holds premier position, having at Romford, Essex, the largest factory of its kind, especially equipped for the manufacture of such work.

**RONEO** EQUIPMENT  
TRADE MARK

JANUARY  
 FEBRUARY  
 MARCH  
 APRIL  
 MAY  
 JUNE  
 JULY  
 AUGUST  
 SEPTEMBER  
 OCTOBER  
 NOVEMBER  
 DECEMBER

## "JUNIOR" FILING CABINET



For Office Use  
 For Home and  
 Professional Use

Useful for :

- Doctors    Householders
- Clergymen    Shopkeepers
- Authors    Restaurants
- Dentists    Hotels
- Libraries    Clubs
- Architects    Farmers
- Engineers    Students

Most homes and many private offices would like a really efficient plan for taking care of letters and papers. When these are filed in the Roneo "Junior" Filing Outfit, one knows exactly where to lay hands on Accounts, Receipts, or Correspondence, and they are stored in a strong and convenient steel cabinet, under lock and key, thus assuring privacy.

The outside overall dimensions of the box are:

	Height	Width	Depth
Quarto ...	12 $\frac{3}{4}$ "	12 $\frac{3}{4}$ "	20 $\frac{1}{4}$ "
F'cap ...	12 $\frac{3}{4}$ "	15 $\frac{3}{4}$ "	20 $\frac{1}{4}$ "

On the leg base with castors, overall height 22"  
 Stove enamelled in Olive Green or in Dark Mahogany Stippled Finish.

Files  
 3,500  
 Letters

**RONEO EQUIPMENT**  
TRADE MARK

## "PERSONAL" FILING OUTFIT

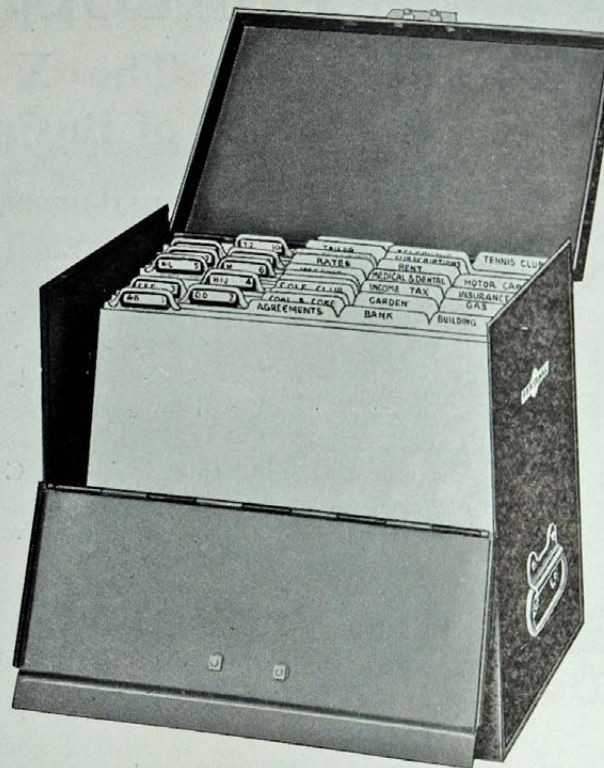

The most convenient outfit ever introduced for filing private papers. Holds about 900 letters. The cabinet is strongly made of steel with lock and two keys. Stove enamelled in Olive Green or in Dark Mahogany Stippled Finish. Raising the lid allows the front of the box to swing forward permitting any folder or paper to be handled with ease.

Outside overall dimensions :

	Qto.	F'cap.
Width ...	12 $\frac{1}{2}$ "	15 $\frac{1}{2}$ "
Height ...	10 $\frac{1}{2}$ "	10 $\frac{1}{2}$ "
Depth ...	7 $\frac{3}{4}$ "	7 $\frac{3}{4}$ "

The filing outfit consists of a set of 10 Alphabetical Folders for sundry papers and 30 separate folders for "Bank," "Insurances," "Motor Car," "Household Accounts," etc., etc.

**RONEO EQUIPMENT**  
TRADE MARK

JANUARY  
 FEBRUARY  
 MARCH  
 APRIL  
 MAY  
 JUNE  
 JULY  
 AUGUST  
 SEPTEMBER  
 OCTOBER  
 NOVEMBER  
 DECEMBER

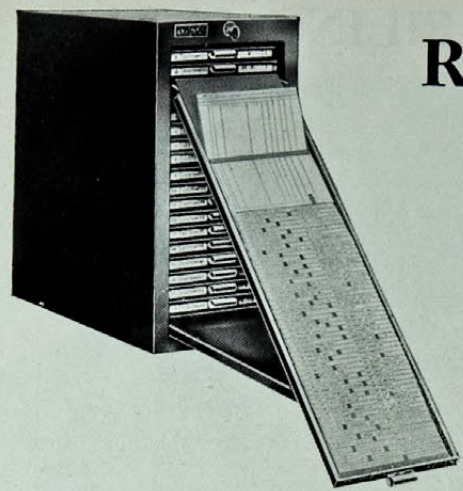

# RONEODEX

## The X-ray of Business

**ESTABLISHES FACTS  
 ELIMINATES  
 GUESSWORK**

Reveals vital facts clearly which, in book or ordinary card-index records, are hidden and extracted with difficulty.

Records can be maintained in **half the time.**

No loss or mis-filing of cards.

Coloured Signals **automatically** show essential data.

Write to-day  
 for  
 illustrated  
 folder

### An essential aid to Business Control

Necessary action can be taken immediately as the record is always up-to-date and the state of affairs is seen at a glance.

For every record:—

#### 1. Customers Record

You can see at a glance ALL those who have not purchased from you recently.

#### 2. Ledger

You can see at a glance those accounts which are not being paid promptly and are three, six, or more months in arrears. Invaluable for hire purchase accounts.

#### 3. Stock Record

You can see at a glance those stocks which are too small, too big, slow moving, and so on.

#### 4. Works Record

You can see at a glance the stage of progress of each and every job. Facilitates following up orders which are behindhand or urgent.

**RONEO EQUIPMENT**  
TRADE MARK

# RONEOTOL

a vision control vertical card-index

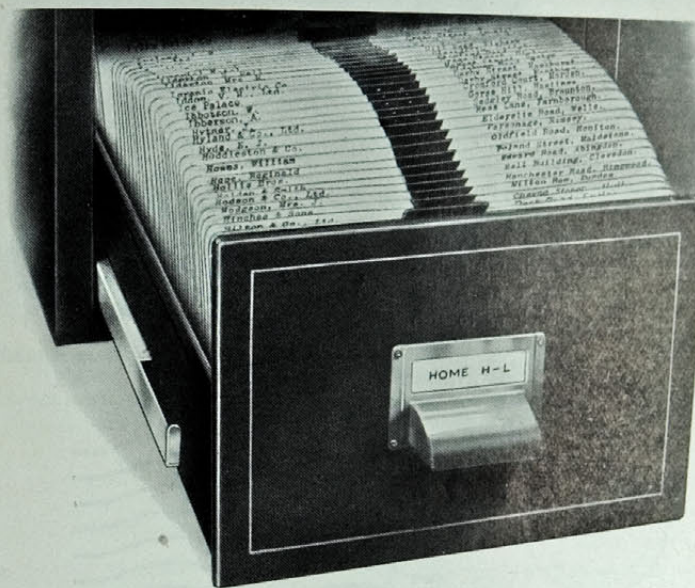

Roneotol is a new Roneo system which converts the ordinary "blind" card index into an up-to-date yet inexpensive visible card system with practical signalling possibilities.

As soon as the drawer is opened, the titles on the cards are seen at a glance, as the top edges are spread apart by the Roneotol springs which are the basis of the system. Speed of entry and reference is thereby doubled.

For use with Ledger Posting Equipment, Roneotol is expressly designed for convenience in handling account cards and for speed in locating and replacing them, enabling the maximum output to be obtained from Ledger Posting Machines.

**RONEO EQUIPMENT**  
TRADE MARK



JANUARY

JULY

FEBRUARY

AUGUST

MARCH

SEPTEMBER

APRIL

OCTOBER

MAY

NOVEMBER

JUNE

DECEMBER

# NEOPOST

POSTAL STAMPING  
AND FRANKING,  
COUNTING, AND  
CANCELLING  
MACHINES

Hand operated and electrically driven machines can be supplied for every requirement—counting and cancelling coupons, warrants, bonus cards, etc., if necessary printing each with date and wording—to operate at speeds varying from 3,000 per hour to 500 per minute.

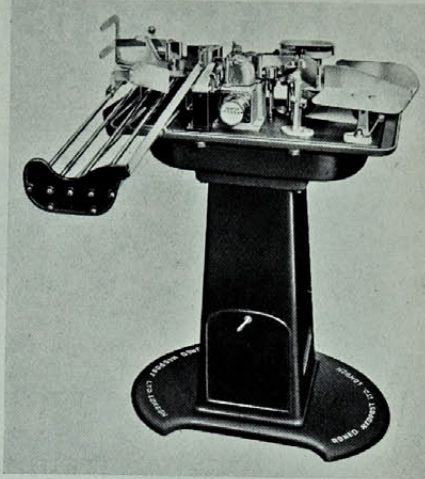

Cancelling Machine (Power Model)



Specimens of "Neopost" Cancelling Impressions

RONEO-NEOPOST LTD., LONDON, W.C.1

**RONEO EQUIPMENT**  
TRADE MARK

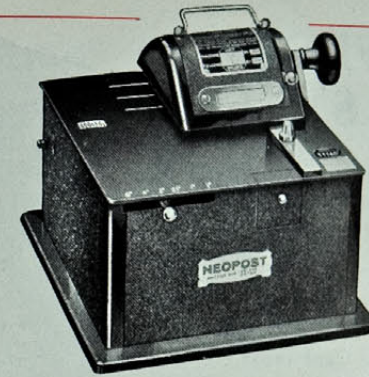

Hand Model

## THE NEOPOST Postal Franking Machine

The "Neopost" is a compact and simple machine which franks and postmarks envelopes, wrappers, labels, etc., with one turn of the handle. Sanctioned by the Postmaster General and authorised for International use.

- SAVES** the time spent in purchasing, issuing and affixing stamps. "Neopost" franks letters in a fraction of time, while a counter records the postage expended, which is paid periodically by cheque for a round sum.
- SAVES** the value of stamps lost through pilfering or carelessness. "Neopost" impressions ARE NOT NEGOTIABLE.
- SAVES** the cost of printing of envelopes. By means of an interchangeable slogan device, various designs may be kept and fitted as required.

THE  
NEOPOST  
"SLOGAN"  
THIS SPACE IS YOURS  
WHY NOT USE IT?  
PRINT YOUR ADVERTISEMENT  
OR NAME ON YOUR ENVELOPE  
OR SERVICE HERE  
ILLUSTRATE YOUR GOODS



Specimen of the "Neopost" impression  
showing the advertising slogan

RONEO-NEOPOST LTD., LONDON, W.C.1

**RONEO EQUIPMENT**  
TRADE MARK

## THE "FLEXA" FILING SYSTEM

**N**O System deals with filing problems so completely and yet with such simplicity as the "Flexa" System.

It is speedy—giving immediate access to any wanted paper.

It dispenses with the Card Index.

It cuts out 99 per cent. of possible errors, and enables you to round up the remainder in a few moments.

It is simple—easy to learn and easy to use.

It embraces in the one system all the best points of both Numerical and Alphabetical Systems.

As the efficiency of the filing department, and the promptitude and precision with which any letter can be produced, vitally affects the whole working of any business, install "Flexa" and banish for good the phrase "I cannot find that letter."

The  
**Roneo "Flexa"  
Numeralpha  
Filing System**  
is readily adaptable  
to any kind of business,  
large or small.

*Write for Booklet.*

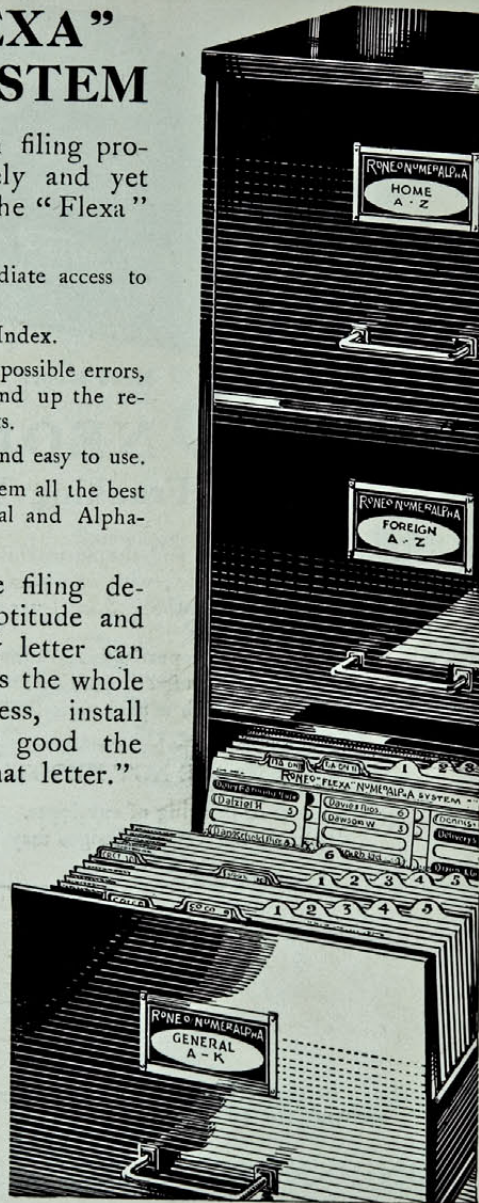

**TRAD** **RONEO** **EQUIPMENT**

JANUARY

JULY

FEBRUARY

AUGUST

MARCH

SEPTEMBER

APRIL

OCTOBER

MAY

NOVEMBER

JUNE

DECEMBER



JANUARY

JULY

FEBRUARY

AUGUST

MARCH

SEPTEMBER

APRIL

MAY

JUNE

Registered  
RONEO  
Trade Mark

Einkaskjalasafn Carls Olsens © Borgarskjalasafn Reykjavíkur