



Næturverðir bæjarins - Reikevigs Vægtervæsen 1791-1813

Aðfnr. 1372, örk 14

Tekið af vef Borgarskjalasafnsins

www.borgarskjalasafn.is

Heimilt er að vitna í skjölin og skal þá geta uppruna þeirra.

Ljósmyndun þessara skjala var styrkt af Þjóðskjalasafni Íslands.

© Borgarskjalasafn Reykjavíkur

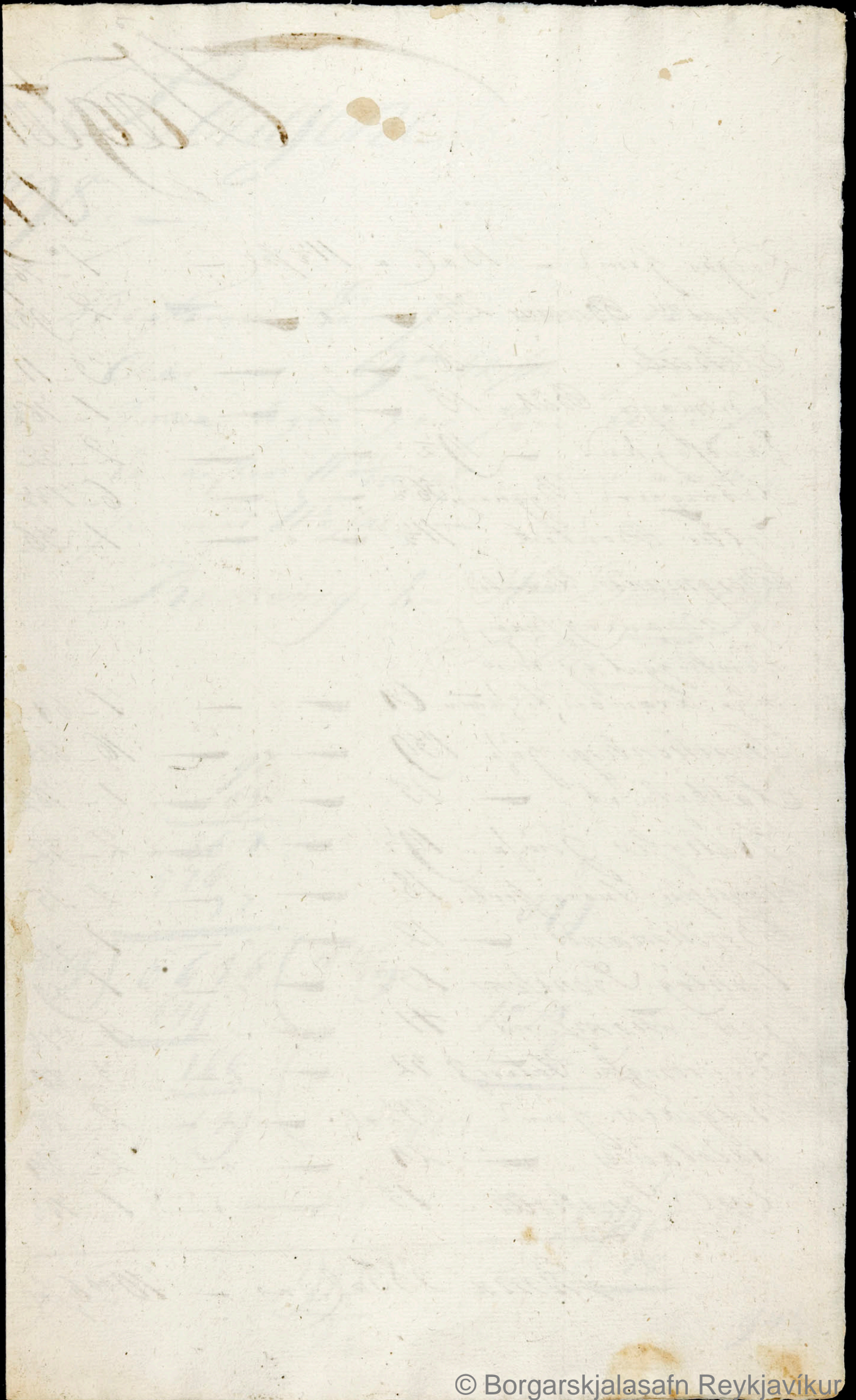

Teglar

170

Fogdas fjúrl	— 15 al. a 11½ sk.	—	7-76½
Madme Brúnn	25	—	2-95½
Scheel	— 26	—	3-11-
Tadilmagns Beck	— 15	—	1-76½
Landsfogdur	— 19½	—	2-32
Labrigand Byggnng	— 16½	—	6-73½
Tofter Bontid	— 11½	—	1-36-
Bergmands Kraubod og Waaningfund, Dömsuggat og hin nija Kraubod, Laftanun	— 64	—	7-64-
Sunshenters gáfu	— 130	—	16-62½
Lalkufjót	— 15	—	1-76½
Kalteser fjúrl	— 19½	—	2-32
Brandeske Labrigbuds.	— 18	—	2-15-
Breckmands	— 12	—	1-42
Gunnlog Srenfers	— 13½	—	1-59
Jes Thomfers	— 41	—	4-87½
Stenborgske Gaterf.	— 32	—	3-80-
Bröggaed fjúrl	— 23½ al.	—	2-78
Jacolauses	— 24	—	2-84
Egel Sandholts	— 15	—	1-76½

Summa 385 al. a 10-6 sk.

Peter Sengum
 1798.

10 76 1/2
 2 95 1/2
 11
 76 1/2
 32
 49 1/2
 36

Ráttarv. Son þess endurskráðs
 Ólafur 11 - 69^{no} 32 þe. þóllan
 Tinnu líquid þá þess Ólafur þann
 íu ástas 11 ²²¹/₅₈₅ þe.; man auflóð
 þu und 11 1/2 þe.

Þrekneryg, ínu 31^{ka} Decbr 1798
 P. M. Tinnu

64
 62 1/2
 46 1/2
 32
 15
 42
 59
 87 1/2
 80
 48
 84
 46 1/2
 6 þe.

$$\begin{array}{r}
 96 \\
 69 \\
 \hline
 864 \\
 576 \\
 32 \\
 \hline
 649 \overline{) 6656} \left(10 \frac{166}{649} \right) \\
 \underline{649} \\
 166 \\
 \underline{649}
 \end{array}$$

8
 649
 12 1/4
 6 1/2
 5

$$\begin{array}{r}
 289 \\
 14 \\
 \hline
 294 \\
 8 \\
 \hline
 286 \\
 4
 \end{array}$$

$$\begin{array}{r}
 12 \\
 1246 \\
 \hline
 48
 \end{array}$$

94 1/2

Faint, illegible handwriting at the top of the page, possibly a name or title.

Main body of the page containing several lines of extremely faint, illegible handwriting.

Zögðu Tengir

Zoegas fund	15 al.	10 $\frac{1}{2}$ sk.	1 ^o	61 $\frac{1}{2}$
Móme. Bórniss	25	"	2	64 $\frac{1}{2}$
Schoels	26	"	2	81
Jadalmagns Beck	13	"	1	61 $\frac{1}{2}$
Landfugdur	19 $\frac{1}{2}$	"	2	12 $\frac{1}{2}$
Labrignend. Þyngingur	5 $\frac{1}{2}$	"	6	17
Jostes Boutix	11 $\frac{1}{2}$	"	1	29
Bergmanns gáfr	04 al.	"	7	"
Lunckenbergs Dito	17 al.	"	15	24 $\frac{1}{2}$
Saldusátt	15 al.	"	1	61 $\frac{1}{2}$
Jon Gudleins	19 $\frac{1}{2}$	"	2	12 $\frac{1}{2}$
Brandeske Intercenthus	18	"	1	93
Breithmands	12 al.	"	1	35 ^o
Günlog Srensfens	17 $\frac{1}{2}$	"	1	46
Jost Thomfens	41	"	4	46 $\frac{1}{2}$
Srensborgske Inte-				
refekthaus	48	"	3	24
Þróðgaurds	23 $\frac{1}{2}$	"	2	55
Jacobseis	40	"	4	36
Sivertfens	20	"	2	18
Egil Sandholts	15	"	1	61 $\frac{1}{2}$

Einsaman 21 al. 10^o 9 $\frac{1}{2}$

Þingene 1799

61½

65½

81

61½

12½

17

25

—

24½

61½

12½

13

35

46

46½

74

5

6

18

7½

—

1/2

1/2

Wegstærub Son fow 1^{to} Januar
Lil ult Deib. nr 32/ —
naas samu regjartund gam 637al
batalu þess Alaw nuu 10²⁸⁶/₆₃₇ sk.
þam þess þaragub 10½ sk. —

Reinering, nu 31^{te} Deib. 1799
P. M. Finne

Dagter

1800

Löngus fund 15 al	-	a 11/2	1 ^o 69/
Marme Brunnus 25	-	"	2-83
Scheels 26	-	"	2-94
Tadelmagns Brunn 15	-	"	1-69
Landfoghad 19 1/2	-	"	2-22 1/2
Petrus 56 1/2	-	"	6-45 1/2
Tofte Bruntal 11 1/2	-	"	1-30 1/2
Bergmanns fiska 64	-	"	7-32
Linnchenbergs 150	-	"	15-89
Petrus for Saldafisk 15	-	"	1-69
Jon Gisleens 10 1/2	-	"	2-22 1/2
Branderske Interens 29	-	"	3-31
Breichmanns fiska 30	-	"	3-42
Gunlog Srensen 13 1/2	-	"	1-32 1/2
Jess Thomsen 41	-	"	4-67
Skendorske Interens 48	-	"	3-48
Blodgaars 23 1/2	-	"	2-61 1/2
Jacobsons 40	-	"	4-56
Sivertsens 20	-	"	2-28
Isaachsens 13	-	"	1-47
Egil Sandholts 15	-	"	1-69

Summa 67 al. 11^o - 77^o 72 1/2

7. *Singene*
1800

69/83. 30 skottum á áttán áttán 9^{de} 32 sk.

74. Þiðt í áttán 1799 áttán

69 30 skottum áttán áttán 3

22 1/2 Sigelátted inn áttán áttán 3

45 1/2

30 1/2

32

89

69

22 1/2

31

42

52 1/2

67

48

61 1/2

56

28

47

69

12 sk.

9^{de} 32 sk.

Þann sama 9^{de} 32 sk. reparaðes þann

67 sk. áttán áttán áttán áttán áttán

11¹⁴⁴/₆₄₉ sk.; man áttán áttán áttán

áttán áttán áttán áttán áttán áttán

áttán áttán áttán áttán áttán áttán

áttán áttán 11 sk.

Þann sama áttán áttán áttán 1800

J. & K. Finne

Dagter

1801

Foegas - Ginn	13al.	- a 10/12	1 ^o 54/100
Madme Bruns	25	- " -	2-58
Schub	26	- " -	2-68
Oadilmagrs Beck	15	- " -	1-54
Landfogdur	19½	- " -	2-3
Petreus	56½	- " -	3-85
Tyftes Bontid	11½	- " -	1-19
Bergmanns Gufa	64	- " -	6-64
Lanchenbergs	99	- " -	10-30
Jufatoraaudur	40	- " -	4-16
Petreus for Saldafjat	15	- " -	1-54
Gon Gisleens	19½	- " -	2-3
Branderske Interressentur	20	- " -	3-2
Breichmanns Gufa	30	- " -	3-12
Saltos Knudsen	13½	- " -	1-39
Geof Thomfens	41	- " -	4-26
Stenborgske Interressent.	48	- " -	3-"
Widgaur	23½	- " -	2-43
Jacobens	40	- " -	4-16
Sivertfens	20	- " -	2-8
Taanckfens	13	- " -	1-34
Egil Sandholts	15	- " -	1-54
Petreus nyr Skalfind	16	- " -	1-64
Ludalls	20	- " -	2-8

Summa 715 alen 74^o 46/100

7^r Tengene
1801

54^{ke}
58. Þráttarand Lón frá 1^{ku} Janúari
68. Lætt Deila. — 9nd 32^{ke}
54. Ígar. Þróður — — — — — 3 — —
3

85. ————— 74nd 32^{ke}
19. Naas skinn Suma Lígna þá 71^{ke}
64. Þliss þess Óláns Þjófs 7⁴⁰¹/₇₁₅ 3^{ke}
30. Íorn auþónd þess 10^{ke}. —
16.

54. Þrumerig, á 31^{ku} Deila 1801
3. P. M. Þinn
2.
12.
39.
26.
—
43.
16.
8.
34.
54.
64.
8.

46^{ke}

$$\begin{array}{r} 96 \\ 74 \\ \hline 384 \\ \cancel{672} \\ 32 \end{array}$$

$$\begin{array}{r} 689 \\ \hline 118 \end{array}$$

$$\begin{array}{r} (689) \overline{) 4136} \quad (10 \\ 689 \\ \hline 226 \\ \hline 689 \end{array}$$

$$\begin{array}{r} 117 \\ \hline 4\frac{1}{2} \end{array}$$

$$\begin{array}{r} 4136 \\ 6462 \\ \hline \end{array}$$

$$\begin{array}{r} 522 \\ 20 \\ \hline 5242 \end{array}$$

$$\begin{array}{r} 678 \\ \hline 718 \end{array}$$

$$\begin{array}{r} 38 \quad 339 \quad (113 \\ \hline 359 \quad (11 \end{array}$$

$$\begin{array}{r} 522 \\ \hline 20 \end{array}$$

$$\begin{array}{r} 360 \\ 12 \\ \hline 72 \end{array}$$

$$\begin{array}{r} 15 \\ 9 \\ \hline 135 \\ 4 \end{array}$$

$$\begin{array}{r} 225 \\ 8 \\ \hline 33 \end{array}$$

$$\begin{array}{r} 99 \\ 4\frac{1}{2} \\ \hline \end{array}$$

$$\begin{array}{r} 4136 \\ 242 \\ \hline 465 \end{array}$$

$$\begin{array}{r} 252 \\ 8 \\ \hline \end{array}$$

$$\begin{array}{r} 84 \\ 18 \\ \hline 92 \end{array}$$

$$\begin{array}{r} 5-42 \\ 29 \\ \hline 2071 \end{array}$$

$$\begin{array}{r} 4136 \\ 64 \end{array}$$

$$\begin{array}{r} 4136 \\ 6885 \\ \hline 251 \quad 8 \\ \hline 765 \end{array}$$

SKJALASAFN · BÆJARINS

Lagter 1802

Frigas - Junt 15al	a 9 $\frac{1}{4}$	1 ⁰⁰	42 $\frac{3}{4}$
Madmi Brum - 25	"	2	39 $\frac{1}{4}$
Schoels - 26	"	2	48 $\frac{1}{2}$
Dadlmagns Beck 15	"	1	42 $\frac{3}{4}$
Landsfogdar - 19 $\frac{1}{2}$	"	1	84 $\frac{1}{4}$
Petris - 56 $\frac{1}{2}$	"	3	42 $\frac{1}{2}$
Toftes Bontak - 11 $\frac{1}{2}$	"	1	12 $\frac{1}{4}$
Bergmands fup - 64	"	6	16
Lunckenbergs - 99	"	9	51 $\frac{3}{4}$
Justitoraadur - 40	"	3	92
Petris for Sallfugt 15	"	1	42 $\frac{3}{4}$
Jon Gislevers - 19 $\frac{1}{2}$	"	1	84 $\frac{1}{4}$
Branderske Sutarfugt 29	"	2	76 $\frac{1}{4}$
Brechmands - 30	"	2	85 $\frac{1}{2}$
Tubers - 17 $\frac{1}{2}$	"	1	30 $\frac{3}{4}$
Jes Thomsens - 41	"	4	3 $\frac{1}{4}$
Stenborgske Sutarfugt 48	"	4	70
Bröggaards - 23 $\frac{1}{2}$	"	2	25 $\frac{1}{4}$
Jacobsons - 40	"	3	92
Livertsens - 20	"	1	94
Jöachsens - 13	"	1	26 $\frac{1}{4}$
Egel Sandholts - 15	"	1	42 $\frac{3}{4}$
Petrisens nja fadur 16	"	1	52
Laxdahl - 20	"	1	94
Ag. von Einarsens - 20 for et $\frac{1}{2}$ Aar	"	1	92

Summa 15al - 10⁰⁰ 41 $\frac{1}{4}$

